

Formazioni iniziali e rotazioni di partenza

Formazioni iniziali

Giocatore	Set gi	Titolar	Alzat	1° ma	2° ce	Oppo	2° ma	1° ce	Batt. M	Batt. Q	Rice	Att
Netherlands 2016	10	60	10	10	10	10	10	10	161	76	169	230
5 SPARIDANS	10	0	0	39	0
3 GARDEREN van	10	10	10	.	0	38	70	50
10 RAUWERDINK	6	5	.	5	22	0	35	27
18 ANDRINGA	5	5	.	5	18	0	20	25
12 DIJK van	7	6	.	.	.	6	.	.	0	19	0	39
16 MAAT ter	6	4	.	.	.	4	.	.	1	18	0	38
6 DIEFENBACH	10	10	.	.	10	.	.	.	42	0	2	22
15 KOELEWIJN	10	10	10	43	1	3	24
1 HAARLEM van	10	10	10	35	0	0	5
2 KEEMINK	2	0	0	0	0

Rotazioni di partenza

Totale

Tutti i set	1. set	2. set	3. set	4. set	5. set
1	1
7 5 6	2 . 4	2 2 1	2 2 1	1 1

In battuta

Tutti i set	1. set	2. set	3. set	4. set	5. set
.
5 2 3	1 . 2	2 1 .	1 1 1	1

In ricezione

Tutti i set	1. set	2. set	3. set	4. set	5. set
1	1
2 3 3	1 . 2	. 1 1	1 1 .	. 1

Total Worksheet - 07 - Battuta

(3) SVK16, POR16, TURK

BATTUTA TOTALE															
Nome	Totale	Ind.	(#)%	(/)%	(+)%	Pos%	Ace	Ace/	(!)%	(-)%	(=)%	(=)	Err./S	Err./A	
n.\$	Netherlands 2016	237	34	4%	4%	14%	22%	10	1.0	23%	42%	13%	30	3.0	3.0
n.3	3 GARDEREN van	38	32.0	3%	3%	8%	14%	1	0.1	24%	53%	11%	4	0.4	4.0
n.4	4 HORST ter	.	0.0	---	---	---	---	.	---	---	---	---	.	---	---
n.10	10 RAUWERDINK	22	34.0	5%	.	9%	14%	1	0.2	23%	64%	.	.	0.0	0.0
n.18	18 ANDRINGA	18	34.0	.	.	22%	22%	.	0.0	22%	56%	.	.	0.0	---
n.12	12 DIJK van	19	29.0	5%	.	21%	26%	1	0.1	16%	26%	32%	6	0.9	6.0
n.16	16 MAAT ter	19	36.0	11%	5%	16%	32%	2	0.3	26%	11%	32%	6	1.0	3.0
n.6	6 DIEFENBACH	42	36.0	2%	10%	12%	24%	1	0.1	21%	43%	12%	5	0.5	5.0
n.15	15 KOELEWIJN	44	38.0	5%	7%	16%	28%	2	0.2	25%	39%	9%	4	0.4	2.0
n.17	17???	.	0.0	---	---	---	---	.	---	---	---	---	.	---	---
n.20	20 PLAK	.	0.0	---	---	---	---	.	0.2	---	---	---	.	0.5	---
n.1	1 HAARLEM van	35	34.0	6%	3%	11%	20%	2	0.2	26%	40%	14%	5	0.5	2.5
n.2	2 KEEMINK	.	0.0	---	---	---	---	.	---	---	---	---	.	---	---

BATTUTA JUMP															
Nome	Totale	Ind.	(#)%	(/)%	(+)%	Pos%	Ace	Ace/	(!)%	(-)%	(=)%	Err.	Err./S	Err./A	
n.\$	Netherlands 2016	76	32	0	3%	13%	16%	4	0.4	24%	36%	20%	15	1.5	3.8
n.3	3 GARDEREN van	38	32	3%	3%	8%	14%	1	0.1	24%	53%	11%	4	0.4	4.0
n.4	4 HORST ter	.	.	---	---	---	---	.	---	---	---	---	.	---	---
n.10	10 RAUWERDINK	.	.	---	---	---	---	.	0.0	---	---	---	.	0.0	---
n.18	18 ANDRINGA	.	.	---	---	---	---	.	0.0	---	---	---	.	0.0	---
n.12	12 DIJK van	19	29	5%	.	21%	26%	1	---	16%	26%	32%	6	---	6.0
n.16	16 MAAT ter	18	38	11%	6%	17%	34%	2	---	28%	11%	28%	5	---	2.5
n.6	6 DIEFENBACH	.	.	---	---	---	---	.	0.0	---	---	---	.	0.0	---
n.15	15 KOELEWIJN	1	38	0.0	100%	.	.	.	0.0	---
n.17	17???	.	.	---	---	---	---	.	---	---	---	---	.	---	---
n.20	20 PLAK	.	.	---	---	---	---	.	---	---	---	---	.	---	---
n.1	1 HAARLEM van	.	.	---	---	---	---	.	0.0	---	---	---	.	0.0	---
n.2	2 KEEMINK	.	.	---	---	---	---	.	---	---	---	---	.	---	---

BATTUTA FLOAT															
Nome	Totale	Ind.	(#)%	(/)%	(+)%	Pos%	Ace	Ace/	(!)%	(-)%	(=)%	Err.	Err./S	Err./A	
n.\$	Netherlands 2016	161	35	0	5%	14%	19%	6	0.6	23%	45%	9%	15	1.5	2.5
n.3	3 GARDEREN van	.	.	---	---	---	---	.	0.1	---	---	---	.	0.4	---
n.4	4 HORST ter	.	.	---	---	---	---	.	---	---	---	---	.	---	---
n.10	10 RAUWERDINK	22	34	5%	.	9%	14%	1	0.0	23%	64%	.	.	0.0	0.0

Total Worksheet - 07 - Battuta

n.18	18 ANDRINGA	18	34	.	.	22%	22%	.	0.0	22%	56%	.	.	0.0	---
n.12	12 DIJK van	.	.	---	---	---	---	.	---	---	---	.	.	---	---
n.16	16 MAAT ter	1	---	.	.	100%	1	---	---
n.6	6 DIEFENBACH	42	36	2%	10%	12%	24%	1	0.0	21%	43%	12%	5	0.0	5.0
n.15	15 KOELEWIJN	43	38	5%	7%	16%	28%	2	0.0	23%	40%	9%	4	0.0	2.0
n.17	17???	.	.	---	---	---	---	.	---	---	---	.	.	---	---
n.20	20 PLAK	.	.	---	---	---	---	.	---	---	---	.	.	---	---
n.1	1 HAARLEM van	35	34	6%	3%	11%	20%	2	0.0	26%	40%	14%	5	0.0	2.5
n.2	2 KEEMINK	.	.	---	---	---	---	.	---	---	---	.	.	---	---
- 00	0000	.	.	---	---	---	---	.	---	---	---	.	.	---	---

Total Worksheet - 02 - Ricezione

(3) SVK16, POR16, TURK

Nome	RICEZIONE TOTALE									RICEZIONE JUMP						RICEZIONE FLOAT									
	Totale	Ind.	Pos%	(!)%	(/)%	(=)%	Err.	Err.%	Err./Set	Totale	Ind.	Pos%	(!)%	(/)%	(=)%	Err.%	Err./Set	Totale	Ind.	Pos%	(!)%	(/)%	(=)%	Err.%	Err./Set
n.\$ Netherlands 2016	164	61	54%	16%	6%	5%	18	11%	1.8	70	59	47%	17%	6%	6%	12%	0.8	94	63	60%	16%	6%	4%	10%	1.0
n.5 5 SPARIDANS	39	63	56%	10%	3%	3%	2	6%	0.2	25	59	44%	12%	4%	4%	8%	0.2	14	70	78%	7%	.	.	.	0.0
n.19 19 DRONKERS	.	.	---	---	(---)	(---)	.	---	0.0	.	.	---	---	(---)	(---)	---	0.0	.	.	---	---	(---)	(---)	---	0.0
n.3 3 GARDEREN van	70	64	51%	21%	1%	3%	3	4%	0.3	25	65	48%	24%	.	.	.	0.0	45	63	54%	20%	2%	4%	6%	0.3
n.4 4 HORST ter	.	.	---	---	(---)	(---)	.	---	0.0	.	.	---	---	(---)	(---)	---	0.0	.	.	---	---	(---)	(---)	---	0.0
n.10 10 RAUWERDINK	35	54	48%	17%	14%	11%	9	25%	0.9	16	56	56%	12%	12%	12%	24%	0.4	19	53	42%	21%	16%	11%	27%	0.5
n.18 18 ANDRINGA	20	62	70%	10%	15%	5%	4	20%	0.4	4	38	25%	25%	25%	25%	50%	0.2	16	68	81%	6%	12%	.	12%	0.2
n.0 0???	.	.	---	---	((---))	((---))	.	---	0.0	.	.	---	---	((---))	((---))	---	0.0	.	.	---	---	((---))	((---))	---	0.0
n.0 0???	.	.	---	---	---	---	.	---	0.0	.	.	---	---	---	---	---	0.0	.	.	---	---	---	---	---	0.0

Nome	RICEZIONE JUMP									RICEZIONE FLOAT																				
	Sx			Cx			Dx			Alto			Basso			Sx			Cx			Dx			Alto			Basso		
	Totale	Pos%	Err.%	Totale	Pos%	Err.%	Totale	Pos%	Err.%	Totale	Pos%	Err.%	Totale	Pos%	Err.%	Totale	Pos%	Err.%	Totale	Pos%	Err.%	Totale	Pos%	Err.%	Totale	Pos%	Err.%	Totale	Pos%	Err.%
n.5 5 SPARIDANS	6	50%	17%	8	76%	12%	7	.	.	.	---	---	4	50%	.	1	100%	.	7	86%	.	.	---	---	2	50%	.	4	75%	.
n.19 19 DRONKERS	.	---	---	.	---	---	.	---	---	.	---	---	.	---	---	.	---	---	.	---	---	.	---	---	.	---	---	.	---	---
n.3 3 GARDEREN van	2	50%	.	16	63%	.	5	20%	.	.	---	---	2	.	.	3	66%	.	26	61%	4%	5	40%	.	2	50%	.	8	37%	12%
n.4 4 HORST ter	.	---	---	.	---	---	.	---	---	.	---	---	.	---	---	.	---	---	.	---	---	.	---	---	.	---	---	.	---	---
n.10 10 RAUWERDINK	3	66%	.	7	43%	29%	.	---	---	.	---	---	4	100%	.	4	25%	50%	10	50%	10%	3	33%	33%	.	---	---	1	100%	.
n.18 18 ANDRINGA	1	.	100%	1	.	.	1	100%	.	.	---	---	1	.	100%	1	100%	.	11	91%	.	3	33%	67%	.	---	---	1	100%	.
n.0 0???	.	---	---	.	---	---	.	---	---	.	---	---	.	---	---	.	---	---	.	---	---	.	---	---	.	---	---	.	---	---

Total Worksheet - 03 - Attacco prima palla

(3) SVK16, POR16, TURK

ATTACCO PRIMA PALLA																																								
Nome		Tot.	Tot.%	Eff.%	(+)	(+)%	(#)	(#)%	(#)/S	pos.%	(/)	(/)%	(=)	(=)%	Err.%	Err./S	Quick					Alta					Pipe/Schema					Primo tempo								
																	Tot.	#	+	/	=	Tot.	#	+	/	=	Tot.	#	+	/	=	Tot.	#	+	/	=				
Quick		68	48%	54%	6	9%	44	65%	4.4	74%	3	4%	4	6%	10%	0.7																								
Alta		25	18%	24%	4	16%	11	44%	1.1	60%	2	8%	3	12%	20%	0.5																								
Pipe/Schema		15	11%	47%	2	13%	9	60%	0.9	73%	2	13%	0	0%	13%	0.2																								
Primo tempo		34	24%	50%	1	3%	21	62%	2.1	65%	2	6%	2	6%	12%	0.4																								
Totale		142	X	47%	13	9%	85	60%	8.5	---	9	6%	9	6%	13%	1.8																								
n.3	3 GARDEREN van	28	20%	64%	1	4%	21	75%	2.1	79%	2	7%	1	4%	11%	1.1	13	11	0	0	1	7	4	1	0	0	8	6	0	2	0	0	0	0	0	0	0	0		
n.4	4 HORST ter	0	0%	0%	0	((---	0	((---	---	---	0	((---	0	((---	((---	---	0	0	0	0	0	0	0	0	0	0	0	0	0	0	0	0	0	0	0	0	0	0	0	0
n.1	10 RAUWERDINK	17	12%	35%	2	12%	7	41%	1.2	53%	0	0%	1	6%	6%	1.0	11	6	1	0	0	4	1	1	0	1	2	0	0	0	0	0	0	0	0	0	0	0	0	
n.1	18 ANDRINGA	18	13%	33%	4	22%	9	50%	1.8	72%	2	11%	1	6%	17%	3.4	11	7	1	2	0	3	0	1	0	1	4	2	2	0	0	0	0	0	0	0	0	0		
n.1	12 DIJK van	27	19%	48%	4	15%	17	63%	2.4	78%	1	4%	3	11%	15%	2.1	22	14	3	1	2	4	2	1	0	1	1	1	0	0	0	0	0	0	0	0	0	0		
n.1	16 MAAT ter	18	13%	39%	1	6%	10	56%	1.7	62%	2	11%	1	6%	17%	2.8	11	6	1	0	1	7	4	0	2	0	0	0	0	0	0	0	0	0	0	0	0	0	0	
n.6	6 DIEFENBACH	15	11%	67%	1	7%	11	73%	1.1	80%	1	7%	0	0%	7%	0.7	0	0	0	0	0	0	0	0	0	0	0	0	0	0	0	0	0	0	0	15	11	1	1	0
n.1	15 KOELEWIJN	19	13%	37%	0	0%	10	53%	1.0	53%	1	5%	2	11%	16%	1.6	0	0	0	0	0	0	0	0	0	0	0	0	0	0	0	0	0	0	0	19	10	0	1	2
n.1	17???	0	0%	0%	0	((---	0	((---	---	---	0	((---	0	((---	((---	---	0	0	0	0	0	0	0	0	0	0	0	0	0	0	0	0	0	0	0	0	0	0	0	0
n.2	20 PLAK	0	0%	0%	0	((---	0	((---	---	---	0	((---	0	((---	((---	---	0	0	0	0	0	0	0	0	0	0	0	0	0	0	0	0	0	0	0	0	0	0	0	0
ATTACCO PRIMA PALLA																																								
Nome		Tot.	Tot.%	Ricezione (#) e (+)					Ricezione (#)					Ricezione (+)					Ricezione (!)					Ricezione (-)																
				(#)	(#)%	(/)	(=)	Err.%	Tot.	Tot.%	(#)	(#)%	(/)	(=)	Err.%	Tot.	Tot.%	(#)	(#)%	(/)	(=)	Err.%	Tot.	Tot.%	(#)	(#)%	(/)	(=)	Err.%	Tot.	Tot.%	(#)	(#)%	(/)	(=)	Err.%				
Netherlands 2016		89	100%	59	66%	6%	7%	13%	44	100%	33	75%	2%	9%	11%	45	100%	---	58%	9%	4%	13%	27	100%	13	48%	7%	0%	7%	29	100%	14	48%	7%	10%	17%				
Opposti																																								
Nome		Tot.	Tot.%	Ricezione (#) e (+)					Ricezione (#)					Ricezione (+)					Ricezione (!)					Ricezione (-)																
				(#)	(#)%	(/)	(=)	Err.%	Tot.	Tot.%	(#)	(#)%	(/)	(=)	Err.%	Tot.	Tot.%	(#)	(#)%	(/)	(=)	Err.%	Tot.	Tot.%	(#)	(#)%	(/)	(=)	Err.%	Tot.	Tot.%	(#)	(#)%	(/)	(=)	Err.%				
n.1	12 DIJK van	16	18%	11	69%	0%	12%	12%	8	18%	6	75%	0%	12%	12%	8	18%	---	62%	0%	12%	12%	5	19%	2	40%	20%	0%	20%	6	21%	4	67%	0%	17%	17%				
n.1	16 MAAT ter	7	8%	5	71%	0%	14%	14%	2	5%	1	50%	0%	50%	50%	5	11%	---	80%	0%	0%	0%	3	11%	0	0%	0%	0%	0%	8	28%	5	62%	25%	0%	25%				
Martelli																																								
Nome		Tot.	Tot.%	Ricezione (#) e (+)					Ricezione (#)					Ricezione (+)					Ricezione (!)					Ricezione (-)																
				(#)	(#)%	(/)	(=)	Err.%	Tot.	Tot.%	(#)	(#)%	(/)	(=)	Err.%	Tot.	Tot.%	(#)	(#)%	(/)	(=)	Err.%	Tot.	Tot.%	(#)	(#)%	(/)	(=)	Err.%	Tot.	Tot.%	(#)	(#)%	(/)	(=)	Err.%				
n.3	3 GARDEREN van	15	17%	12	80%	13%	7%	20%	10	23%	8	80%	10%	10%	20%	5	11%	---	80%	20%	0%	20%	5	19%	5	100%	0%	0%	0%	8	28%	4	50%	0%	0%	0%				
n.4	4 HORST ter	0	0%	0	---	---	---	---	0	0%	0	---	---	---	---	0	0%	---	---	---	---	---	0	0%	0	---	---	---	---	0	0%	0	---	---	---	---				
n.1	15 KOELEWIJN	14	16%	8	57%	7%	14%	21%	8	18%	6	75%	0%	12%	12%	6	13%	---	33%	17%	17%	34%	5	19%	2	40%	0%	0%	0%	0	0%	0	---	---	---	---				
n.1	18 ANDRINGA	12	13%	8	67%	8%	0%	8%	6	14%	5	83%	0%	0%	0%	6	13%	---	50%	17%	0%	17%	3	11%	1	33%	33%	0%	33%	3	10%	0	0%	0%	33%	33%				
Centrali																																								
Nome		Tot.	Tot.%	Ricezione (#) e (+)					Ricezione (#)					Ricezione (+)					Ricezione (!)					Ricezione (-)																
				(#)	(#)%	(/)	(=)	Err.%	Tot.	Tot.%	(#)	(#)%	(/)	(=)	Err.%	Tot.	Tot.%	(#)	(#)%	(/)	(=)	Err.%	Tot.	Tot.%	(#)	(#)%	(/)	(=)	Err.%	Tot.	Tot.%	(#)	(#)%	(/)	(=)	Err.%				
n.6	6 DIEFENBACH	15	17%	11	73%	7%	0%	7%	7	16%	5	71%	0%	0%	0%	8	18%	---	75%	12%	0%	12%	0	0%	0	---	---	---	---	0	0%	0	---	---	---	---				
n.1	15 KOELEWIJN	14	16%	8	57%	7%	14%	21%	8	18%	6	75%	0%	12%	12%	6	13%	---	33%	17%	17%	34%	5	19%	2	40%	0%	0%	0%	0	0%	0	---	---	---	---				
n.1	17???	0	0%	0	---	---	---	---	0	0%	0	---	---	---	---	0	0%	---	---	---	---	---	0	0%	0	---	---	---	---	0	0%	0	---	---	---	---				
n.2	20 PLAK	0	0%	0	---	---	---	---	0	0%	0	---	---	---	---	0	0%	---	---	---	---	---	0	0%	0	---	---	---	---	0	0%	0	---	---	---	---				
Alzatori																																								
Nome		Tot.	Tot.%	Ricezione (#) e (+)					Ricezione (#)					Ricezione (+)					Ricezione (!)					Ricezione (-)																
				(#)	(#)%	(/)	(=)	Err.%	Tot.	Tot.%	(#)	(#)%	(/)	(=)	Err.%	Tot.	Tot.%	(#)	(#)%	(/)	(=)	Err.%	Tot.	Tot.%	(#)	(#)%	(/)	(=)	Err.%	Tot.	Tot.%	(#)	(#)%	(/)	(=)	Err.%				

Total Worksheet - 03 - Attacco prima palla

n.2 2 KEEMINK



Total Worksheet - 04 - Tipo di attacco

(3) SVK16, POR16, TURK

n.\$	Nome	UNO classica						C				DOPPIA C				SETTE classica				DUE																	
		Tot.	(#)	(#)%	(/)%	(=)%	Eff.	Tot.	(#)	(#)%	(/)%	(=)%	Eff.	Tot.	(#)	(#)%	(/)%	(=)%	Eff.	Tot.	(#)	(#)%	(/)%	(=)%	Eff.												
n.\$	Netherlands 2016	11	8	73%	0%	9%	64%	3	2	67%	0%	0%	67%	8	5	62%	12%	12%	38%	7	6	86%	0%	0%	86%	0	0	---	---	---	---						
n.06	6 DIEFENBACH	6	5	83%	0%	0%	83%	1	1	100	0%	0%	100	6	4	67%	17%	0%	50%	1	1	100	0%	0%	100	0	0	---	---	---	---						
n.15	15 KOELEWIJN	5	3	60%	0%	20%	40%	2	1	50%	0%	0%	50%	2	1	50%	0%	50%	0%	6	5	83%	0%	0%	83%	0	0	---	---	---	---						
n.17	17???	0	0	---	---	---	---	0	0	---	---	---	---	0	0	---	---	---	---	0	0	0	---	---	---	0	0	---	---	---	---						
n.20	20 PLAK	0	0	---	---	---	---	0	0	---	---	---	---	0	0	---	---	---	---	0	0	0	---	---	---	0	0	---	---	---	---						
n.\$	Nome	UNO centro rete						SETTE centro rete				DUE centro rete																									
		Tot.	(#)	(#)%	(/)%	(=)%	Eff.	Tot.	(#)	(#)%	(/)%	(=)%	Eff.	Tot.	(#)	(#)%	(/)%	(=)%	Eff.																		
n.\$	Netherlands 2016	2	1	50%	0%	0%	50%						8	1	12%	12%	0%	0%							0	0	---	---	---	---							
n.06	6 DIEFENBACH	0	0	---	---	---	---						2	0	0%	0%	0%	0%							0	0	---	---	---	---							
n.15	15 KOELEWIJN	2	1	50%	0%	0%	50%						6	1	17%	17%	0%	0%							0	0	---	---	---	---							
n.17	17???	0	0	---	---	---	---						0	0	0	---	---	---	---						0	0	---	---	---	---							
n.20	20 PLAK	0	0	---	---	---	---						0	0	0	---	---	---	---						0	0	---	---	---	---							
n.\$	Nome	VICINO verso 4						LONTANO verso 4				DUE verso 4				VICINO verso 2				LONTANO verso 2				DUE verso 2													
		Tot.	(#)	(#)%	(/)%	(=)%	Eff.	Tot.	(#)	(#)%	(/)%	(=)%	Eff.	Tot.	(#)	(#)%	(/)%	(=)%	Eff.	Tot.	(#)	(#)%	(/)%	(=)%	Eff.	Tot.	(#)	(#)%	(/)%	(=)%	Eff.						
n.\$	Netherlands 2016	1	1	100	0%	0%	100	0	0	---	---	---	---	0	0	---	---	---	---	0	0	---	---	---	---	1	1	100	0%	0%	100	0	0	---	---	---	---
n.06	6 DIEFENBACH	0	0	---	---	---	---	0	0	---	---	---	---	0	0	---	---	---	---	0	0	0	---	---	---	1	1	100	0%	0%	100	0	0	---	---	---	---
n.15	15 KOELEWIJN	1	1	100	0%	0%	100	0	0	---	---	---	---	0	0	---	---	---	---	0	0	0	---	---	---	0	0	---	---	---	---	0	0	---	---	---	---
n.17	17???	0	0	---	---	---	---	0	0	---	---	---	---	0	0	---	---	---	---	0	0	0	---	---	---	0	0	---	---	---	---	0	0	---	---	---	---
n.20	20 PLAK	0	0	---	---	---	---	0	0	---	---	---	---	0	0	---	---	---	---	0	0	0	---	---	---	0	0	---	---	---	---	0	0	---	---	---	---
n.\$	Nome	QUICK da 4						QUICK da 2				QUICK da 1				PIPE/SCHEMI				PALLA ALTA																	
		Tot.	(#)	(#)%	(/)%	(=)%	Eff.	Tot.	(#)	(#)%	(/)%	(=)%	Eff.	Tot.	(#)	(#)%	(/)%	(=)%	Eff.	Tot.	(#)	(#)%	(/)%	(=)%	Eff.	Tot.	(#)	(#)%	(/)%	(=)%	Eff.						
n.\$	Netherlands 2016	57	36	63%	7%	2%	54%	35	22	63%	0%	3%	60%	28	14	50%	7%	25%	18%	19	12	63%	16%	0%	47%	75	27	36%	7%	12%	17%						
n.3	3 GARDEREN van	19	15	79%	5%	5%	69%	0	0	---	---	---	---	0	0	---	---	---	---	9	6	67%	33%	0%	34%	21	9	43%	0%	10%	33%						
n.4	4 HORST ter	0	0	---	---	---	---	0	0	---	---	---	---	0	0	---	---	---	---	0	0	---	---	---	---	0	0	---	---	---	---	0	0	---	---	---	---
n.10	10 RAUWERDINK	11	5	45%	0%	0%	45%	3	2	67%	0%	0%	67%	0	0	---	---	---	---	2	0	0%	0%	0%	0%	10	3	30%	10%	10%	10%						
n.18	18 ANDRINGA	14	8	57%	21%	0%	36%	2	1	50%	0%	0%	50%	0	0	---	---	---	---	4	2	50%	0%	0%	50%	5	1	20%	0%	20%	0%						
n.12	12 DIJK van	5	3	60%	0%	0%	60%	10	8	80%	0%	0%	80%	10	5	50%	10%	30%	10%	2	2	100	0%	0%	100	12	3	25%	8%	17%	0%						
n.16	16 MAAT ter	3	2	67%	0%	0%	67%	10	3	30%	0%	10%	20%	8	4	50%	0%	12%	38%	0	0	---	---	---	---	15	8	53%	13%	7%	33%						

Total Worksheet - 05 - Tipo di attacco quick

(3) SVK16, POR16, TURK

QUICK Z4		R BUONA CENTRO RETE						R BRUTTA CENTRO RETE						LUX				LATO LUNGO						ANGOLO OPPOSTO						DA DIETRO							
Nome	Tot.	(#)	(#)%	(/)%	(=)%	Eff.	Tot.	(#)	(#)%	(/)%	(=)%	Eff.	Tot.	(#)	(#)%	(/)%	(=)%	Eff.	Tot.	(#)	(#)%	(/)%	(=)%	Eff.	Tot.	(#)	(#)%	(/)%	(=)%	Eff.	Tot.	(#)	(#)%	(/)%	(=)%	Eff.	
n.\$	Netherlands 2016	15	12	80%	0%	0%	80%	4	2	50%	0%	0%	50%	2	1	50%	50%	0%	0%	17	12	71%	6%	6%	59%	6	1	17%	33%	0%	-16%	0	0	---	---	0%	---
n.03	3 GARDEREN van	7	7	100%	0%	0%	100%	2	2	100%	0%	0%	100%	0	0	---	---	---	---	6	5	83%	0%	0%	83%	4	1	25%	25%	25%	-25%	0	0	---	---	---	---
n.4	4 HORST ter	0	0	---	---	---	---	0	0	---	---	---	---	0	0	---	---	---	---	0	0	---	---	---	---	0	0	---	---	---	---	0	0	---	---	---	---
n.10	10 RAUWERDINK	4	2	50%	0%	0%	0.5	1	0	0%	0%	0%	0%	0	0	---	---	---	---	5	3	60%	0%	0%	60%	1	0	0%	0%	0%	0%	0	0	---	---	---	---
n.18	18 ANDRINGA	4	3	75%	0%	0%	0.75	1	0	0%	0%	0%	0%	2	1	50%	50%	50%	-50%	6	4	67%	17%	17%	33%	1	0	0%	100%	100%	-200	0	0	---	---	---	---
n.12	12 DIJK van	0	0	---	---	---	---	0	0	---	---	---	---	0	0	---	---	---	---	0	0	---	---	---	---	0	0	---	---	---	---	0	0	---	---	---	---
n.16	16 MAAT ter	0	0	---	---	---	---	0	0	---	---	---	---	0	0	---	---	---	---	0	0	---	---	---	---	0	0	---	---	---	---	0	0	---	---	---	---
~	~	~	~	---	---	---	---	~	~	---	---	---	---	~	~	---	---	---	---	~	~	---	---	---	---	~	~	---	---	---	---	~	~	---	---	---	---
QUICK Z2		R BUONA CENTRO RETE						R BRUTTA CENTRO RETE						LUX				LATO LUNGO						ANGOLO OPPOSTO						DA DIETRO							
Nome	Tot.	(#)	(#)%	(/)%	(=)%	Eff.	Tot.	(#)	(#)%	(/)%	(=)%	Eff.	Tot.	(#)	(#)%	(/)%	(=)%	Eff.	Tot.	(#)	(#)%	(/)%	(=)%	Eff.	Tot.	(#)	(#)%	(/)%	(=)%	Eff.	Tot.	(#)	(#)%	(/)%	(=)%	Eff.	
n.\$	Netherlands 2016	3	3	100%	0%	0%	100%	3	2	67%	0%	0%	67%	6	3	50%	0%	0%	50%	1	1	100%	0%	0%	100%	1	1	100%	0%	0%	100%	1	1	100%	0%	0%	1%
n.03	3 GARDEREN van	0	0	---	---	---	---	0	0	---	---	---	---	0	0	---	---	---	---	0	0	---	---	---	---	0	0	---	---	---	---	0	0	---	---	---	---
n.4	4 HORST ter	0	0	---	---	---	---	0	0	---	---	---	---	0	0	---	---	---	---	0	0	---	---	---	---	0	0	---	---	---	---	0	0	---	---	---	---
n.10	10 RAUWERDINK	0	0	---	---	---	---	1	0	0%	0%	0%	0%	1	1	100%	0%	0%	100%	0	0	---	---	---	---	0	0	---	---	---	---	1	1	100%	0%	0%	1%
n.18	18 ANDRINGA	1	1	100%	0%	0%	1	0	0	---	---	---	---	1	0	0%	0%	0%	0%	0	0	---	---	---	---	0	0	---	---	---	---	0	0	---	---	---	---
n.12	12 DIJK van	2	2	100%	0%	0%	1	2	2	100%	0%	0%	100%	4	2	50%	0%	0%	50%	1	1	100%	0%	0%	100%	1	1	100%	0%	0%	100%	0	0	---	---	---	---
n.16	16 MAAT ter	0	0	---	---	---	---	0	0	---	---	---	---	0	0	---	---	---	---	0	0	---	---	---	---	0	0	---	---	---	---	0	0	---	---	---	---
~	~	~	~	---	---	---	---	~	~	---	---	---	---	~	~	---	---	---	---	~	~	---	---	---	---	~	~	---	---	---	---	~	~	---	---	---	---
QUICK Z1		R BUONA CENTRO RETE						R BRUTTA CENTRO RETE						LUX				LATO LUNGO						ANGOLO OPPOSTO						DA DIETRO							
Nome	Tot.	(#)	(#)%	(/)%	(=)%	Eff.	Tot.	(#)	(#)%	(/)%	(=)%	Eff.	Tot.	(#)	(#)%	(/)%	(=)%	Eff.	Tot.	(#)	(#)%	(/)%	(=)%	Eff.	Tot.	(#)	(#)%	(/)%	(=)%	Eff.	Tot.	(#)	(#)%	(/)%	(=)%	Eff.	
n.\$	Netherlands 2016	6	3	50%	0%	33%	17%	3	1	33%	33%	0%	0%	5	4	80%	0%	0%	80%	2	0	0%	0%	50%	-50%	1	0	0%	0%	100%	-100	1	1	100%	0%	0%	1%
n.3	3 GARDEREN van	0	0	---	---	---	---	0	0	---	---	---	---	0	0	---	---	---	---	0	0	---	---	---	---	0	0	---	---	---	---	0	0	---	---	---	---
n.4	4 HORST ter	0	0	---	---	---	---	0	0	---	---	---	---	0	0	---	---	---	---	0	0	---	---	---	---	0	0	---	---	---	---	0	0	---	---	---	---
n.10	10 RAUWERDINK	0	0	---	---	---	---	0	0	---	---	---	---	0	0	---	---	---	---	0	0	---	---	---	---	0	0	---	---	---	---	0	0	---	---	---	---
n.18	18 ANDRINGA	0	0	---	---	---	---	0	0	---	---	---	---	0	0	---	---	---	---	0	0	---	---	---	---	0	0	---	---	---	---	0	0	---	---	---	---
n.12	12 DIJK van	3	2	67%	0%	0%	0.67	1	0	0%	100%	100%	-200	4	3	75%	0%	0%	75%	1	0	0%	0%	0%	0%	1	0	0%	0%	0%	0%	0	0	---	---	---	---
n.16	16 MAAT ter	3	1	33%	0%	0%	---	2	1	50%	0%	0%	---	1	1	100%	0%	0%	---	1	0	0%	0%	---	0	0	---	---	---	---	1	1	100%	0%	0%	---	
~	~	~	~	---	---	---	---	~	~	---	---	---	---	~	~	---	---	---	---	~	~	---	---	---	---	~	~	---	---	---	---	~	~	---	---	---	---

Total Worksheet - 06 - Utilizzo attaccanti in CP per punteggio

(3) SVK16, POR16, TURK

Alzatore 10		-4 o peggio					-2 o -3					-1, paritf o +1					+2 o +3					+4 o meglio					-1, paritf o +1 da 24 in poi									
TOTALE																																				
Nome	Att.	Distr.	Diff.	Di	(#)%	Err.%	Att.	Distr.	Diff.	Di	(#)%	Err.%	Att.	Distr.	Diff.	Di	(#)%	Err.%	Att.	Distr.	Diff.	Di	(#)%	Err.%	Att.	Distr.	Diff.	Di	(#)%	Err.%	Att.	Distr.	Diff.	Di	(#)%	Err.%
Netherlands 2016	12	100%	0%	42%	17%		11	100%	0%	36%	27%		20	100%	0%	45%	20%		15	100%	0%	80%	7%		21	100%	0%	67%	5%		0	---	---	---	---	---
n.3 3 GARDEREN van	3	25%	25%	67%	33%		3	27%	8%	67%	0%		5	25%	6%	60%	20%		1	7%	-13%	100%	0%		2	10%	-10%	100%	0%		0	---	---	---	---	---
n.4 4 HORST ter	0	0%	0%	---	---		0	0%	0%	---	---		0	0%	0%	---	---		0	0%	0%	---	---		0	0%	0%	---	---		0	---	---	---	---	---
n.10 10 RAUWERDINK	3	25%	25%	33%	0%		2	18%	6%	0%	0%		1	5%	-7%	0%	0%		1	7%	-5%	100%	0%		0	0%	-12%	---	---		0	---	---	---	---	---
n.18 18 ANDRINGA	0	0%	-12%	---	---		1	9%	-3%	0%	0%		3	15%	3%	33%	33%		5	33%	21%	60%	20%		6	29%	16%	50%	17%		0	---	---	---	---	---
n.12 12 DIJK van	3	25%	6%	67%	0%		1	9%	-10%	0%	100%		2	10%	-9%	50%	50%		1	7%	-12%	100%	0%		0	0%	-19%	---	---		0	---	---	---	---	---
n.16 16 MAAT ter	0	0%	0%	---	---		1	9%	-3%	0%	100%		5	25%	13%	40%	20%		3	20%	8%	100%	0%		5	24%	11%	60%	0%		0	---	---	---	---	---
n.6 6 DIEFENBACH	1	8%	-2%	0%	100%		2	18%	8%	100%	0%		3	15%	5%	67%	0%		2	13%	3%	100%	0%		2	10%	-1%	50%	0%		0	---	---	---	---	---
n.15 15 KOELEWIJN	2	17%	4%	0%	0%		1	9%	-4%	0%	100%		0	0%	-13%	---	---		2	13%	0%	50%	0%		5	24%	11%	100%	0%		0	---	---	---	---	---
n.17 17???	0	0%	0%	---	---		0	0%	0%	---	---		0	0%	0%	---	---		0	0%	0%	---	---		0	0%	0%	---	---		0	---	---	---	---	---
n.20 20 PLAK	0	0%	0%	---	---		0	0%	0%	---	---		0	0%	0%	---	---		0	0%	0%	---	---		0	0%	0%	---	---		0	---	---	---	---	---
RICEZIONE # +																																				
Nome	Att.	Distr.	Diff.	Di	(#)%	Err.%	Att.	Distr.	Diff.	Di	(#)%	Err.%	Att.	Distr.	Diff.	Di	(#)%	Err.%	Att.	Distr.	Diff.	Di	(#)%	Err.%	Att.	Distr.	Diff.	Di	(#)%	Err.%	Att.	Distr.	Diff.	Di	(#)%	Err.%
Netherlands 2016	9	100%	0%	45%	22%		7	100%	0%	57%	15%		12	100%	0%	50%	33%		11	100%	0%	91%	0%		16	100%	0%	75%	0%		0	---	---	---	---	---
n.3 3 GARDEREN van	3	33%	33%	67%	33%		2	29%	9%	---	---		2	17%	-3%	---	---		0	0%	-19%	---	---		2	12%	-7%	100%	0%		0	---	---	---	---	---
n.4 4 HORST ter	0	0%	0%	---	---		0	0%	0%	---	---		0	0%	0%	---	---		0	0%	0%	---	---		0	0%	0%	---	---		0	---	---	---	---	---
n.10 10 RAUWERDINK	1	11%	-1%	---	---		1	14%	3%	---	---		0	0%	-12%	---	---		1	9%	-3%	---	---		0	0%	-12%	---	---		0	---	---	---	---	---
n.18 18 ANDRINGA	0	0%	-12%	---	---		1	14%	2%	---	---		2	17%	4%	50%	50%		4	36%	24%	75%	0%		4	25%	13%	---	---		0	---	---	---	---	---
n.12 12 DIJK van	3	33%	15%	---	---		0	0%	-19%	---	---		2	17%	-2%	50%	50%		0	0%	-19%	---	---		0	0%	-19%	---	---		0	---	---	---	---	---
n.16 16 MAAT ter	0	0%	-12%	---	---		0	0%	-12%	---	---		2	17%	4%	50%	50%		3	27%	15%	100%	0%		2	12%	0%	---	---		0	---	---	---	---	---
n.6 6 DIEFENBACH	1	11%	1%	---	---		2	29%	18%	100%	0%		3	25%	15%	67%	0%		2	18%	8%	100%	0%		2	12%	2%	---	---		0	---	---	---	---	---
n.15 15 KOELEWIJN	1	11%	-2%	---	---		1	14%	1%	---	---		0	0%	-13%	---	---		1	9%	-4%	---	---		5	31%	18%	100%	0%		0	---	---	---	---	---
n.17 17???	0	0%	0%	---	---		0	0%	0%	---	---		0	0%	0%	---	---		0	0%	0%	---	---		0	0%	0%	---	---		0	---	---	---	---	---
n.20 20 PLAK	0	0%	0%	---	---		0	0%	0%	---	---		0	0%	0%	---	---		0	0%	0%	---	---		0	0%	0%	---	---		0	---	---	---	---	---
RICEZIONE !																																				
Nome	Att.	Distr.	Diff.	Di	(#)%	Err.%	Att.	Distr.	Diff.	Di	(#)%	Err.%	Att.	Distr.	Diff.	Di	(#)%	Err.%	Att.	Distr.	Diff.	Di	(#)%	Err.%	Att.	Distr.	Diff.	Di	(#)%	Err.%	Att.	Distr.	Diff.	Di	(#)%	Err.%
Netherlands 2016	3	100%	0%	33%	0%		2	100%	0%	0%	50%		4	100%	0%	50%	0%		3	100%	0%	33%	33%		1	100%	0%	0%	0%		0	---	---	---	---	---
n.3 3 GARDEREN van	0	0%	-19%	---	---		0	0%	-19%	---	---		2	50%	31%	100%	0%		1	33%	14%	100%	0%		0	0%	-19%	---	---		0	---	---	---	---	---
n.4 4 HORST ter	0	0%	0%	---	---		0	0%	0%	---	---		0	0%	0%	---	---		0	0%	0%	---	---		0	0%	0%	---	---		0	---	---	---	---	---
n.10 10 RAUWERDINK	2	67%	55%	50%	0%		1	50%	38%	0%	0%		0	0%	-12%	---	---		0	0%	-12%	---	---		0	0%	-12%	---	---		0	---	---	---	---	---
n.18 18 ANDRINGA	0	0%	-12%	---	---		0	0%	-12%	---	---		1	25%	13%	0%	0%		1	33%	21%	0%	100%		0	0%	-12%	---	---		0	---	---	---	---	---
n.12 12 DIJK van	0	0%	-19%	---	---		1	50%	31%	0%	100%		0	0%	-19%	---	---		0	0%	-19%	---	---		0	0%	-19%	---	---		0	---	---	---	---	---
n.16 16 MAAT ter	0	0%	-12%	---	---		0	0%	-12%	---	---		1	25%	13%	0%	0%		0	0%	-12%	---	---		1	100%	88%	0%	0%		0	---	---	---	---	---
n.6 6 DIEFENBACH	0	0%	-10%	---	---		0	0%	-10%	---	---		0	0%	-10%	---	---		0	0%	-10%	---	---		0	0%	-10%	---	---		0	---	---	---	---	---

Total Worksheet - 06 - Utilizzo attaccanti in CP per punteggio

n.15	15 KOELEWIJN	1	33%	20%	0%	0%	0	0%	-13%	----	----	0	0%	-13%	----	----	1	33%	20%	0%	0%	0	0%	-13%	----	----	0	0%	-13%	----	----	0	----	----	----	----
n.17	17????	0	0%	0%	----	----	0	0%	0%	----	----	0	0%	0%	----	----	0	0%	0%	----	----	0	0%	0%	----	----	0	0%	0%	----	----	0	----	----	----	----
n.20	20 PLAK	0	0%	0%	----	----	0	0%	0%	----	----	0	0%	0%	----	----	0	0%	0%	----	----	0	0%	0%	----	----	0	0%	0%	----	----	0	----	----	----	----

RICEZIONE -

Nome	Att.	Distr.	Diff.	Di (%)	Err. %	Att.	Distr.	Diff.	Di (%)	Err. %	Att.	Distr.	Diff.	Di (%)	Err. %	Att.	Distr.	Diff.	Di (%)	Err. %	Att.	Distr.	Diff.	Di (%)	Err. %	Att.	Distr.	Diff.	Di (%)	Err. %	Att.	Distr.	Diff.	Di (%)	Err. %
Netherlands 2016	0	----	----	----	----	2	100%	0%	0%	50%	4	100%	0%	25%	0%	1	100%	0%	100%	0%	4	100%	0%	50%	25%	0	----	----	----	----	----				
n.03 3 GARDEREN van	0	----	----	----	----	1	50%	31%	0%	0%	1	25%	6%	0%	0%	0	0%	-19%	----	----	0	0%	-19%	----	----	0	----	----	----	----	----				
n.4 4 HORST ter	0	----	----	----	----	0	0%	0%	----	----	0	0%	0%	----	----	0	0%	0%	----	----	0	0%	0%	----	----	0	----	----	----	----	----				
n.10 10 RAUWERDINK	0	----	----	----	----	0	0%	-12%	----	----	1	25%	13%	0%	0%	0	0%	-12%	----	----	0	0%	-12%	----	----	0	----	----	----	----	----				
n.18 18 ANDRINGA	0	----	----	----	----	0	0%	-12%	----	----	0	0%	-12%	----	----	0	0%	-12%	----	----	2	50%	38%	0%	50%	0	----	----	----	----	----				
n.12 12 DIJK van	0	----	----	----	----	0	0%	-19%	----	----	0	0%	-19%	----	----	1	100%	81%	100%	0%	0	0%	-19%	----	----	0	----	----	----	----	----				
n.16 16 MAAT ter	0	----	----	----	----	1	50%	38%	0%	100%	2	50%	38%	50%	0%	0	0%	-12%	----	----	2	50%	38%	100%	0%	0	----	----	----	----	----				
n.6 6 DIEFENBACH	0	----	----	----	----	0	0%	-10%	----	----	0	0%	-10%	----	----	0	0%	-10%	----	----	0	0%	-10%	----	----	0	----	----	----	----	----				
n.15 15 KOELEWIJN	0	----	----	----	----	0	0%	-13%	----	----	0	0%	-13%	----	----	0	0%	-13%	----	----	0	0%	-13%	----	----	0	----	----	----	----	----				
n.17 17????	0	----	----	----	----	0	0%	0%	----	----	0	0%	0%	----	----	0	0%	0%	----	----	0	0%	0%	----	----	0	----	----	----	----	----				
n.20 20 PLAK	0	----	----	----	----	0	0%	0%	----	----	0	0%	0%	----	----	0	0%	0%	----	----	0	0%	0%	----	----	0	----	----	----	----	----				

Total Worksheet - 08 - Muro per tipo di attacco e base

(3) SVK16, POR16, TURK

MURO per tipo di attacco							
Tipo di attacco	Att.	Muri	(#)	(+)	(!)	(-)	(=)
Alta	62	34	11%	10%	5%	2%	23%
Pipe/Schema	14	5	14%	7%	0%	0%	14%
Primo tempo	59	18	12%	5%	3%	2%	8%
Quick	130	71	15%	4%	8%	4%	24%
Altro	17	1	0%	0%	0%	0%	6%
Totale	282	138	13%	6%	6%	2%	20%

Base	Tutte le uscite							FRONT							CENTER							BACK												
	Att.	Muri	(#)	(+)	(!)	(-)	(=)	Att.	Muri	(#)	(+)	(!)	(-)	(=)	Att.	Muri	(#)	(+)	(!)	(-)	(=)	Att.	Muri	(#)	(+)	(!)	(-)	(=)						
K1 KH	60	24	15%	3%	3%	2%	17%	18	13	17%	6%	11%	6%	33%	24	5	12%	4%	0%	0%	4%	15	5	13%	0%	0%	0%	20%	2	1	50%	0%	0%	0%
K2 KW	9	6	22%	11%	22%	0%	11%	2	2	0%	50%	0%	0%	50%	2	2	100%	0%	0%	0%	0%	5	2	0%	0%	40%	0%	0%	0	0	---	---	---	---
K7 KX	29	16	17%	3%	3%	7%	24%	8	5	0%	0%	0%	12%	50%	10	4	10%	10%	10%	10%	0%	9	6	33%	0%	0%	0%	33%	1	0	0%	0%	0%	0%
Tot.	98	46	16%	4%	5%	3%	18%	28	20	11%	7%	7%	7%	39%	36	11	17%	6%	3%	3%	3%	29	13	17%	0%	7%	0%	21%	3	1	33%	0%	0%	0%

DETTAGLIO MURO su palla QUICK							
	Att.	Muri	(#)	(+)	(!)	(-)	(=)
---- X5	63	41	13%	6%	10%	6%	30%
---- X6	41	22	22%	2%	10%	2%	17%
---- X8	26	13	15%	4%	4%	0%	23%
Totale	130	71	15%	4%	8%	4%	24%

Base	Tutte le uscite							FRONT							CENTER							BACK												
	Att.	Muri	(#)	(+)	(!)	(-)	(=)	Att.	Muri	(#)	(+)	(!)	(-)	(=)	Att.	Muri	(#)	(+)	(!)	(-)	(=)	Att.	Muri	(#)	(+)	(!)	(-)	(=)						
KM	11	5	18%	0%	9%	0%	18%	1	1	100%	0%	0%	0%	0%	3	1	33%	0%	0%	0%	0%	3	3	0%	0%	33%	0%	67%	4	0	0%	0%	0%	0%
KC	17	11	18%	6%	6%	6%	29%	7	5	14%	0%	0%	14%	43%	4	2	0%	0%	25%	0%	25%	6	4	33%	17%	0%	17%	0	0	---	---	---	---	
KA	1	0	0%	0%	0%	0%	0%	0	0	---	---	---	---	---	0	0	---	---	---	---	---	0	0	---	---	---	---	0	0	---	---	---	---	
Tot.	29	16	17%	3%	7%	3%	24%	8	6	25%	0%	0%	12%	38%	7	3	14%	0%	14%	0%	14%	9	7	22%	11%	11%	0%	33%	4	0	0%	0%	0%	0%

MURO per qualif della ricezione							
Ricezione	Att.	Muri	(#)	(+)	(!)	(-)	(=)
Rice #	40	15	20%	5%	5%	2%	5%
Rice +	60	26	13%	3%	7%	0%	20%
Rice !	54	35	13%	7%	7%	7%	30%
Rice -	31	15	10%	6%	6%	3%	23%
Totale	185	91	14%	5%	6%	3%	20%

Base	Tutte le uscite							FRONT							CENTER							BACK												
	Att.	Muri	(#)	(+)	(!)	(-)	(=)	Att.	Muri	(#)	(+)	(!)	(-)	(=)	Att.	Muri	(#)	(+)	(!)	(-)	(=)	Att.	Muri	(#)	(+)	(!)	(-)	(=)						
KP	11	5	9%	18%	0%	0%	18%	3	1	0%	33%	0%	0%	0%	1	0	0%	0%	0%	0%	0%	4	2	25%	0%	0%	0%	25%	3	2	0%	33%	0%	0%
KS	8	3	0%	0%	12%	0%	25%	2	2	0%	0%	50%	0%	50%	5	1	0%	0%	0%	0%	20%	1	0	0%	0%	0%	0%	0	0	---	---	---	---	
KQ	2	1	0%	0%	0%	0%	50%	1	1	0%	0%	0%	0%	100%	1	0	0%	0%	0%	0%	0%	0	0	---	---	---	---	0	0	---	---	---	---	
Tot.	12	5	0%	0%	17%	0%	25%	5	4	0%	0%	40%	0%	40%	6	1	0%	0%	0%	17%	1	0	0%	0%	0%	0%	0%	0	0	---	---	---	---	

DETTAGLIO MURO su ricezione -							
Ricezione	Att.	Muri	(#)	(+)	(!)	(-)	(=)
---- Rice - (no alta)	6	2	17%	0%	17%	0%	0%
---- Rice - alta)	25	13	8%	8%	4%	4%	28%
Totale	31	15	10%	6%	6%	3%	23%

Total Worksheet - 09 - Attacco totale e Contrattacco

(3) SVK16, POR16, TURK

ATTACCO TOTALE															
Nome	Tot.	Tot.%	Eff.%	(+)	(+)%	(#)	(#)%	(#)/S	pos.%	(/)	(/)%	(=)	(=)%	Err.%	Err./S
Quick	95	41%	47%	12	13%	56	59%	5.6	72%	5	5%	6	6%	12%	1.1
Alta	63	27%	21%	8	13%	24	38%	2.4	51%	4	6%	7	11%	17%	1.1
Pipe/Schema	17	7%	41%	2	12%	10	59%	1.0	71%	3	18%	0	0%	18%	0.3
Primo tempo	42	18%	50%	2	5%	25	60%	2.5	64%	2	5%	2	5%	10%	0.4
Totale	230	X	40%	27	12%	121	53%	12.1	---	15	7%	15	7%	13%	3.0

Quick					Alta					Pipe/Schema					Primo tempo				
Tot.	#	+	/	=	Tot.	#	+	/	=	Tot.	#	+	/	=	Tot.	#	+	/	=
19	15	0	1	1	21	9	3	0	2	9	6	0	3	0	0	0	0	0	0
0	0	0	0	0	0	0	0	0	0	0	0	0	0	0	0	0	0	0	0
14	7	1	0	0	10	3	1	1	1	2	0	0	0	0	0	0	0	0	0
16	9	2	3	0	5	1	2	0	1	4	2	2	0	0	0	0	0	0	0
25	16	3	1	3	12	3	2	1	2	2	2	0	0	0	0	0	0	0	0
21	9	6	0	2	15	8	0	2	1	0	0	0	0	0	0	0	0	0	0
0	0	0	0	0	0	0	0	0	0	0	0	0	0	0	18	12	1	1	0
0	0	0	0	0	0	0	0	0	0	0	0	0	0	0	24	13	1	1	2
0	0	0	0	0	0	0	0	0	0	0	0	0	0	0	0	0	0	0	0
0	0	0	0	0	0	0	0	0	0	0	0	0	0	0	0	0	0	0	0

n.3	3 GARDEREN van	50	22%	48%	3	6%	31	62%	3.1	68%	4	8%	3	6%	14%	1.4
n.4	4 HORST ter	0	0%	0%	0	((---	0	((---	---	---	0	((---	0	((---	((---	---
n.1	10 RAUWERDINK	27	12%	30%	2	7%	10	37%	1.7	44%	1	4%	1	4%	8%	1.3
n.1	18 ANDRINGA	25	11%	32%	6	24%	12	48%	2.4	72%	3	12%	1	4%	16%	3.2
n.1	12 DIJK van	39	17%	36%	5	13%	21	54%	3.0	67%	2	5%	5	13%	18%	2.6
n.1	16 MAAT ter	38	17%	37%	6	16%	19	50%	3.2	66%	2	5%	3	8%	13%	2.2
n.6	6 DIEFENBACH	22	10%	55%	1	5%	14	64%	1.4	69%	2	9%	0	0%	9%	0.9
n.1	15 KOELEWIJN	24	10%	42%	1	4%	13	54%	1.3	58%	1	4%	2	8%	12%	1.2
n.1	17???	0	0%	0%	0	((---	0	((---	---	---	0	((---	0	((---	((---	---
n.2	20 PLAK	0	0%	0%	0	---	0	---	0.1	80%	0	---	0	---	0%	0.0

CONTRATTACCO															
Nome	Tot.	Tot.%	Eff.%	(+)	(+)%	(#)	(#)%	(#)/S	pos.%	(/)	(/)%	(=)	(=)%	Err.%	Err./S
Quick	27	33%	30%	6	22%	12	44%	1.2	67%	2	7%	2	7%	15%	0.4
Alta	38	46%	18%	4	11%	13	34%	1.3	45%	2	5%	4	11%	16%	0.6
Pipe/Schema	2	2%	0%	0	0%	1	50%	0.1	50%	1	50%	0	0%	50%	0.1
Primo tempo	8	10%	50%	1	12%	4	50%	0.4	62%	0	0%	0	0%	0%	0.0
Totale	83	X	28%	11	13%	35	42%	3.5	---	6	7%	6	7%	14%	1.2

Quick					Alta					Pipe/Schema					Primo tempo				
Tot.	#	+	/	=	Tot.	#	+	/	=	Tot.	#	+	/	=	Tot.	#	+	/	=
6	4	0	1	0	14	5	2	0	2	1	0	0	1	0	0	0	0	0	0
0	0	0	0	0	0	0	0	0	0	0	0	0	0	0	0	0	0	0	0
3	1	0	0	0	6	2	0	1	0	0	0	0	0	0	0	0	0	0	0
5	2	1	1	0	2	1	1	0	0	0	0	0	0	0	0	0	0	0	0
3	2	0	0	1	8	1	1	1	1	1	1	0	0	0	0	0	0	0	0
10	3	5	0	1	8	4	0	0	1	0	0	0	0	0	0	0	0	0	0
0	0	0	0	0	0	0	0	0	0	0	0	0	0	0	3	1	0	0	0
0	0	0	0	0	0	0	0	0	0	0	0	0	0	0	5	3	1	0	0
0	0	0	0	0	0	0	0	0	0	0	0	0	0	0	0	0	0	0	0
0	0	0	0	0	0	0	0	0	0	0	0	0	0	0	0	0	0	0	0
3	2	0	0	1	8	1	1	1	1	1	1	0	0	0	0	0	0	0	0

n.0	3 GARDEREN van	22	20%	27%	2	9%	10	45%	1.0	54%	2	9%	2	9%	18%	1.8
n.4	4 HORST ter	0	0%	0%	0	((---	0	((---	---	---	0	((---	0	((---	((---	---
n.1	10 RAUWERDINK	10	10%	20%	0	0%	3	30%	0.5	30%	1	10%	0	0%	10%	1.7
n.1	18 ANDRINGA	7	6%	29%	2	29%	3	43%	0.6	72%	1	14%	0	0%	14%	2.8
n.1	12 DIJK van	12	18%	8%	1	8%	4	33%	0.6	41%	1	8%	2	17%	25%	3.6
n.1	16 MAAT ter	20	10%	35%	5	25%	9	45%	1.5	70%	0	0%	2	10%	10%	1.7
n.6	6 DIEFENBACH	7	7%	29%	0	0%	3	43%	0.3	43%	1	14%	0	0%	14%	1.4
n.1	15 KOELEWIJN	5	6%	60%	1	20%	3	60%	0.3	80%	0	0%	0	0%	6%	0.6
n.1	17???	0	0%	0%	0	((---	0	((---	---	---	0	((---	0	((---	((---	---
n.2	20 PLAK	0	0%	0%	0	---	0	---	---	---	0	---	0	---	---	---
n.1	12 DIJK van	12	18%	8%	1	8%	4	33%	---	---	1	8%	2	17%	---	---

Total Print Composition - _P12 - 10 - Distribuzione 1

Total Zone Chart analysis

S4		S3		S2	
5 24%	3 14%	3 30%	4 40%	7 41%	5 29%
60% 80%	67% 67%	67% 67%	50% 75%	57% 71%	60% 60%
5 24%	7 33%	1 10%	2 20%	2 12%	2 12%
20% 20%	29% 57%	100% 100%	50% 50%	50%	50%
1 5%				1 6%	

S5		S6		S1	
6 67%	3 33%	2 15%	4 31%	3 17%	6 33%
33% 50%	100% 100%	100% 100%	25% 50%	67% 67%	100% 100%
		1 8%	6 46%	5 28%	4 22%
		100% 100%	83% 83%	60% 80%	75% 75%

20 23%	28 32%	13 15%
65% 75%	57% 68%	85% 85%
	14 16%	11 12%
	43% 57%	27% 55%
		2 2%

Total events Total events %
Efficiency % Events # in %

DISTRIBUZIONE RICEZIONE #,+

Total Zone Chart analysis

S4		S3		S2	
3 33%	2 22%	1 20%	2 40%	3 27%	4 36%
33% 67%	100% 100%	100% 100%	100% 100%	100% 100%	50% 50%
2 22%	2 22%	1 20%	1 20%	2 18%	1 9%
50% 50%	50%	100% 100%	100% 100%	50%	-100
				1 9%	

S5		S6		S1	
3 75%	1 25%	1 20%	4 80%	1 11%	3 33%
67% 67%	100% 100%	100% 100%	100% 100%	100% 100%	100% 100%
				3 33%	2 22%
				100% 100%	

9 21%	14 33%	7 16%
67% 78%	79% 79%	100% 100%
	8 19%	4 9%
	62% 75%	50%
		1 2%

Total events Total events %
Efficiency % Events # in %

DISTRIBUZIONE RICEZIONE #

Total Zone Chart analysis

S4		S3		S2	
2 17%	1 8%	2 40%	2 40%	4 67%	1 17%
100% 100%		50% 50%	50%	25% 50%	100% 100%
	3 25%		1 20%		1 17%
	5 42%				100% 100%
	40% 60%				
	1 8%				

S5		S6		S1	
3 60%	2 40%	1 12%	4 50%	2 22%	3 33%
33%	100% 100%	100% 100%	25% 50%	100% 100%	100% 100%
		1 12%	2 25%	2 22%	2 22%
		100% 100%	50% 50%	50% 50%	50%
				2 22%	
				50%	

11 24%	14 31%	6 13%
64% 73%	36% 57%	67% 67%
	6 13%	7 16%
	17% 33%	43% 57%
		1 2%

Total events Total events %
Efficiency % Events # in %

DISTRIBUZIONE R +

Total events Total events %
Efficiency % Events # in %

Total Print Composition - _P12 - 11 - Distribuzione 2

Total Zone Chart analysis

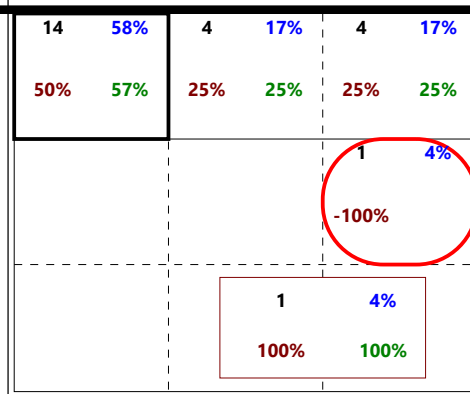
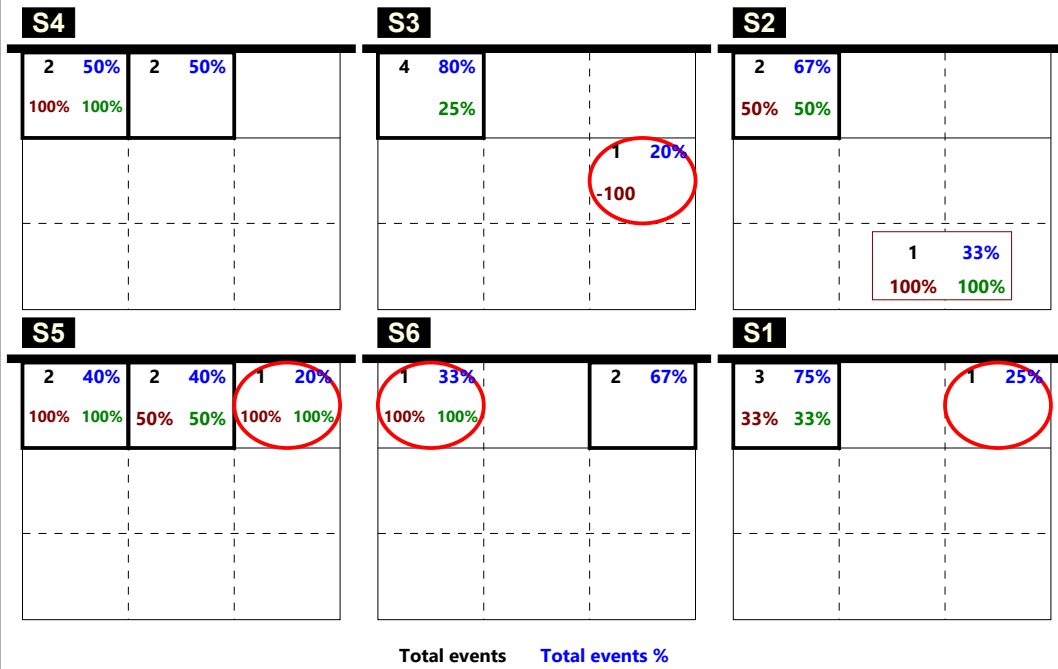

Total events Total events %
Efficiency % Events # in %

DISTRIBUZIONE RICEZIONE !

Total Zone Chart analysis

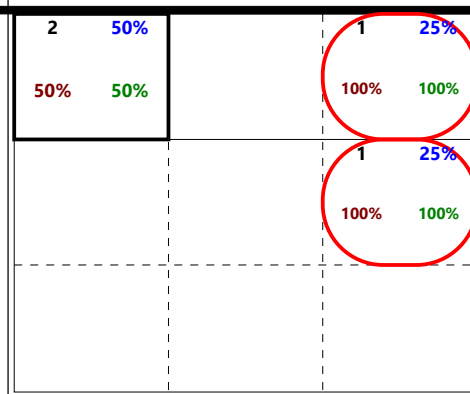
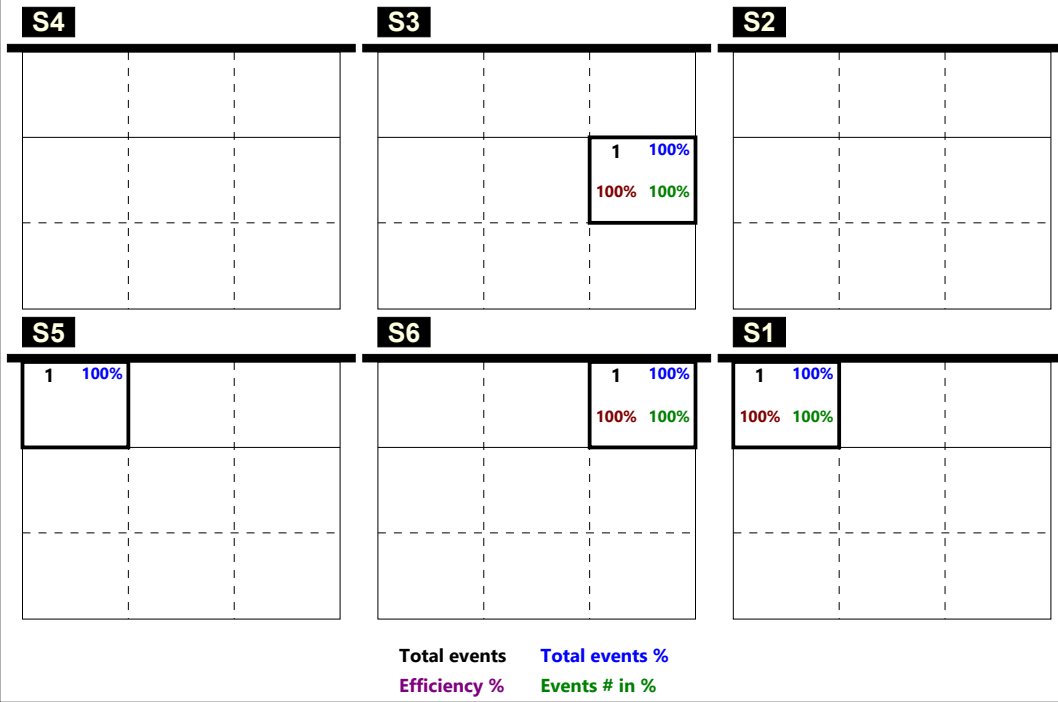

Total events Total events %
Efficiency % Events # in %

DISTRIBUZIONE RICEZIONE -

CHIAMATA 1 totale (K1 + KH)

TOTALE

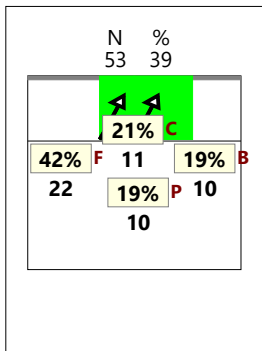

RICEZIONE

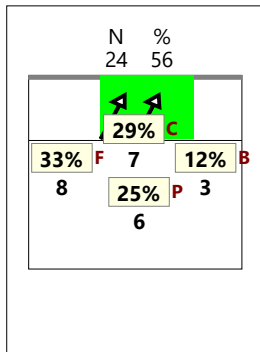

RICEZIONE +

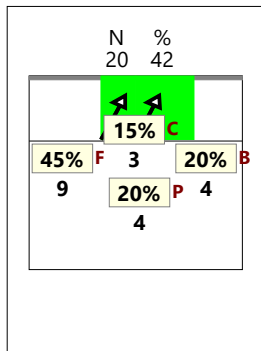

RICEZIONE # +

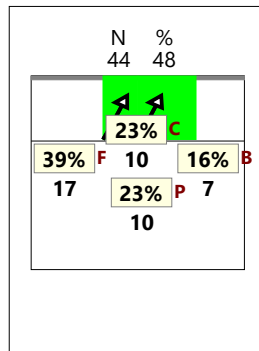

RICEZIONE !

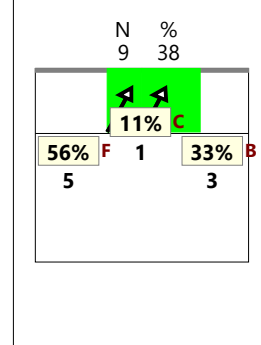

CHIAMATA 2 totale (K2 + KW)

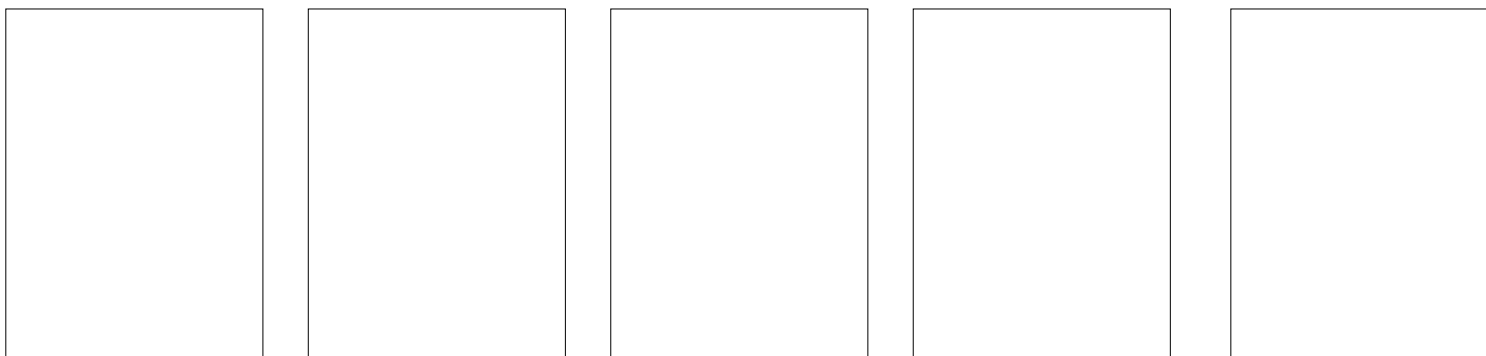

CHIAMATA 7 totale (K7 + KX)

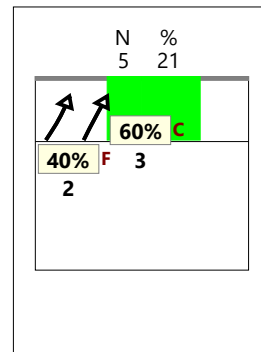
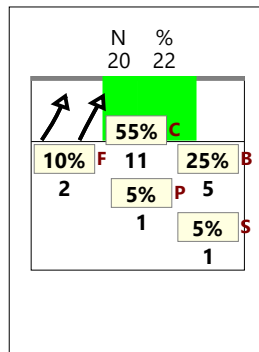
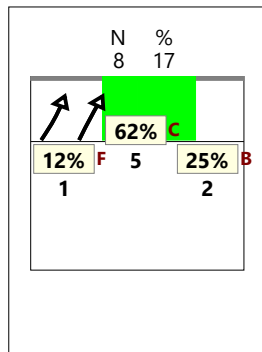
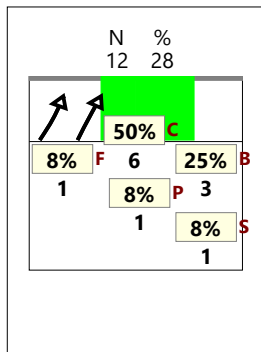
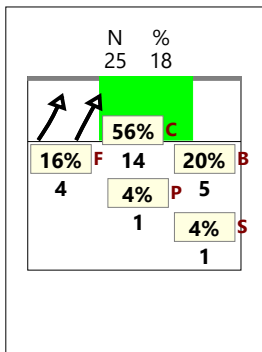

CHIAMATA CC totale (KD + KJ)

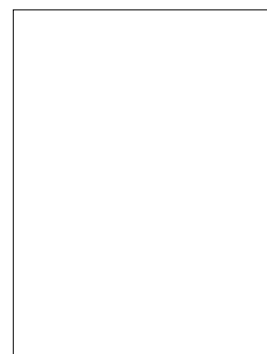
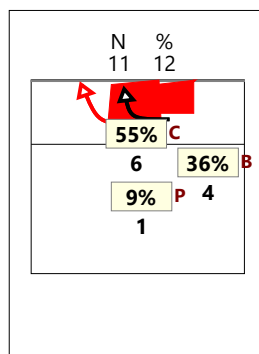
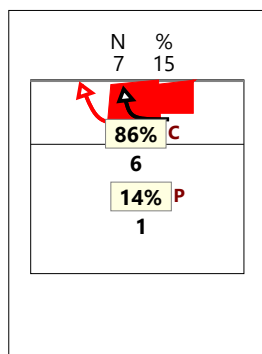
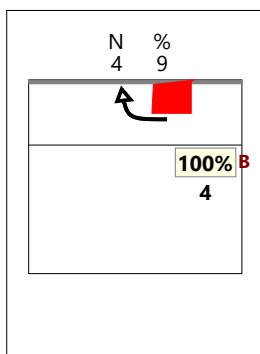
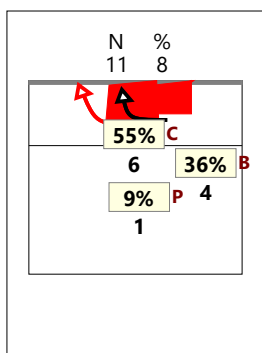

CHIAMATA 1 classica (K1)

TOTALE

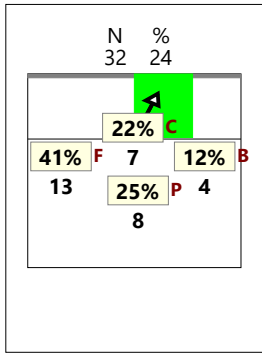

RICEZIONE

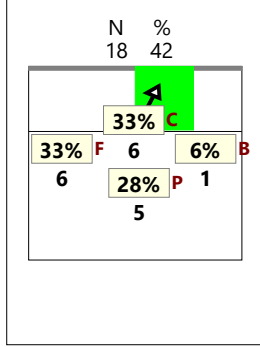

RICEZIONE +

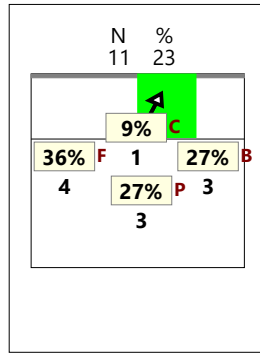

RICEZIONE # +

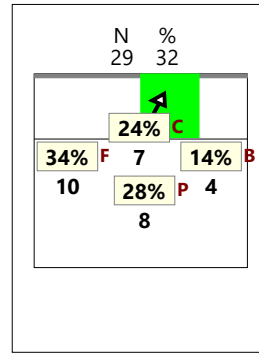

RICEZIONE !

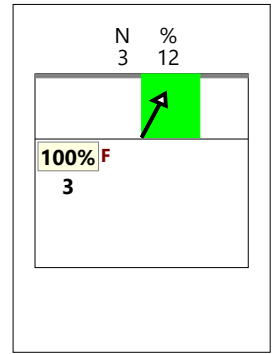

CHIAMATA 2 classica (K2)

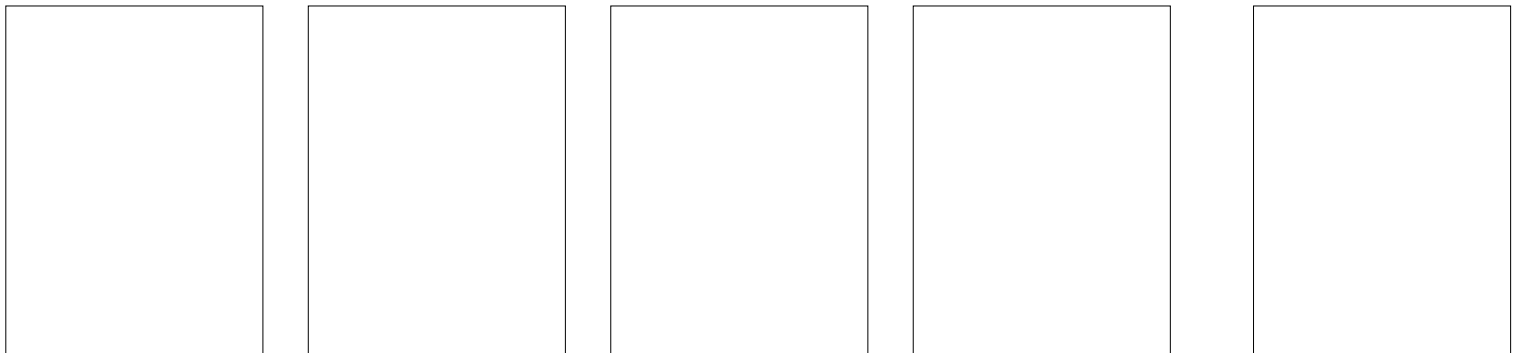

CHIAMATA 7 classica (K7)

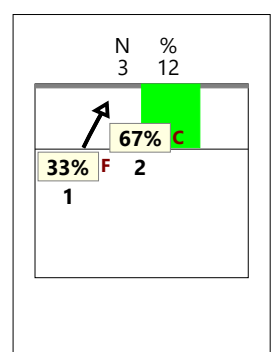
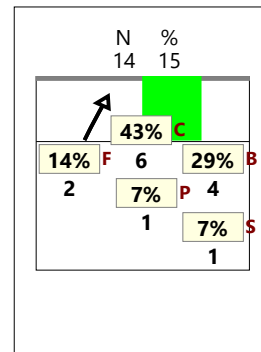
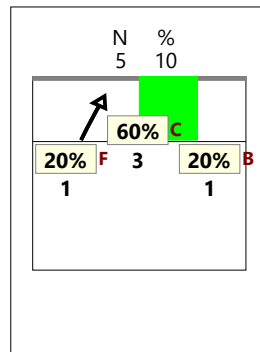
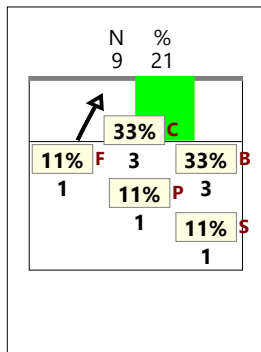
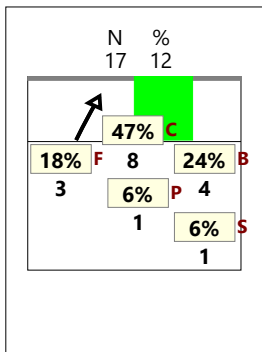

CHIAMATA CC classica (KD)

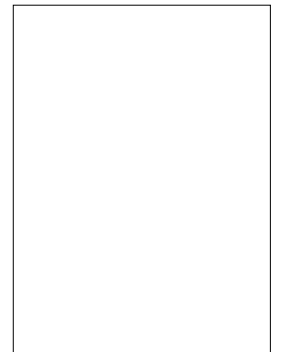
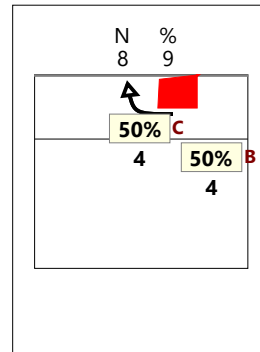
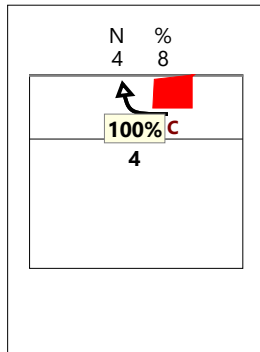
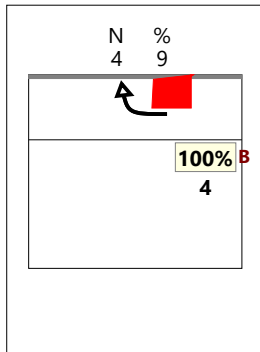
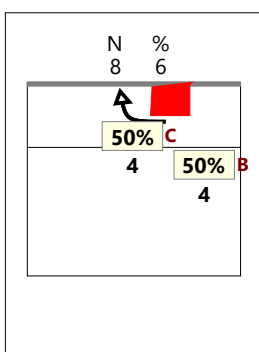

CHIAMATA 1 Centro rete (KH)

TOTALE

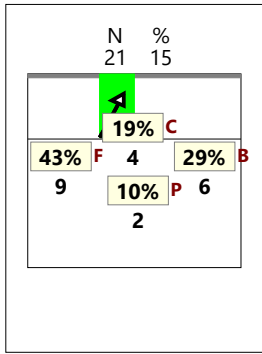

RICEZIONE

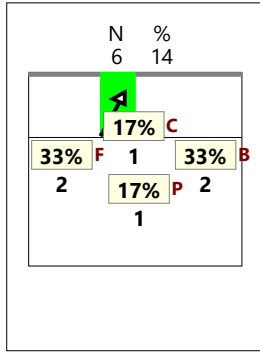

RICEZIONE +

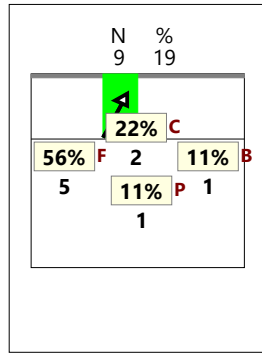

RICEZIONE # +

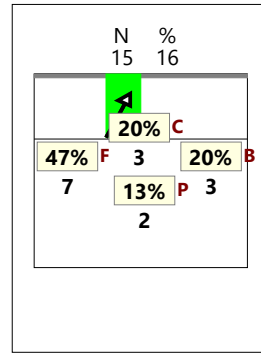

RICEZIONE !

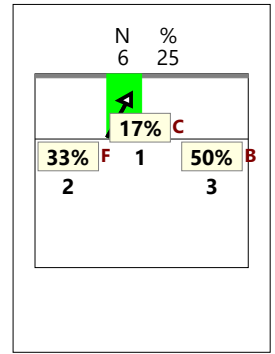

CHIAMATA 2 Centro rete (KW)

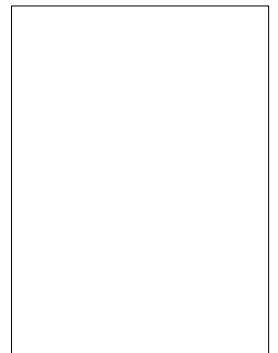
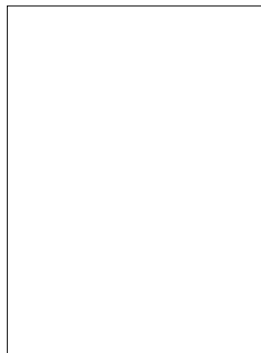
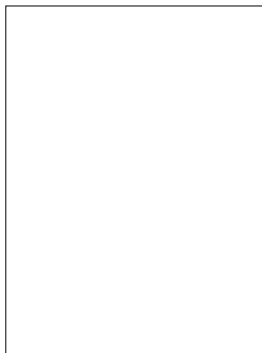

CHIAMATA 7 Centro rete (KX)

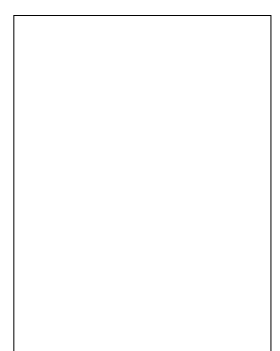
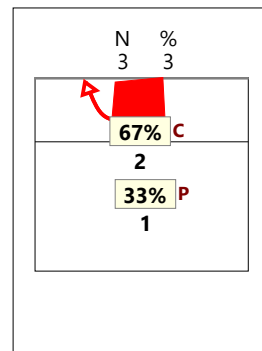
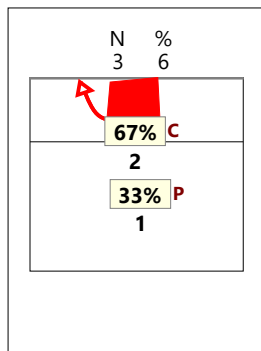
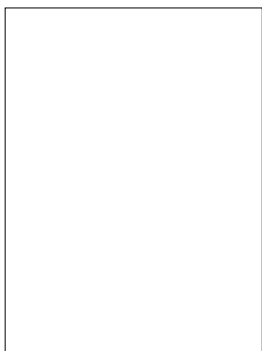
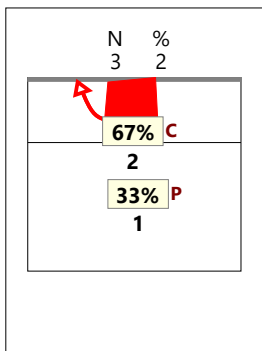
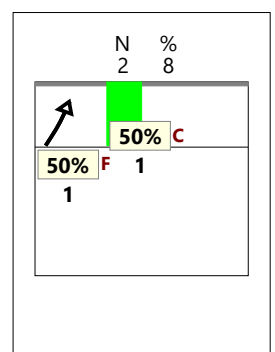
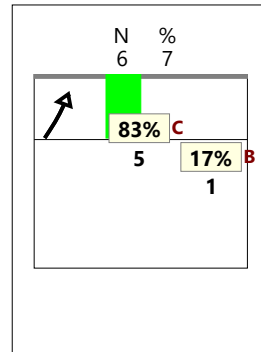
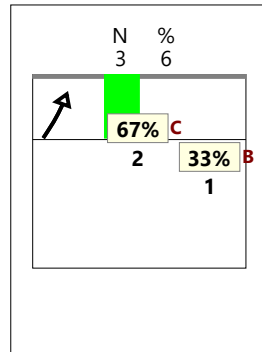
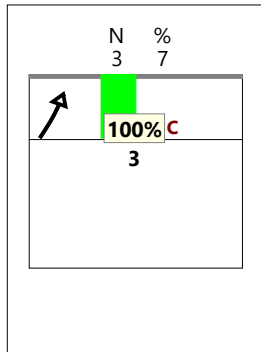
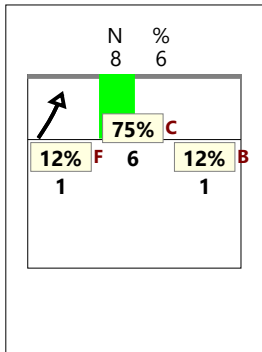

TOTALE

VERSO Z2

centrale vicino (KM) RICEZIONE

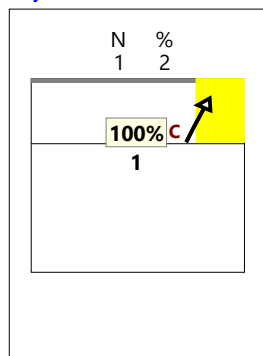
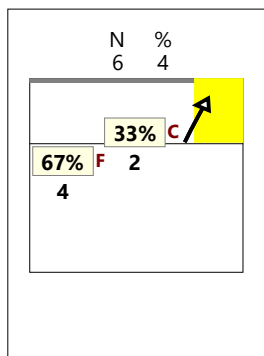

RICEZIONE +

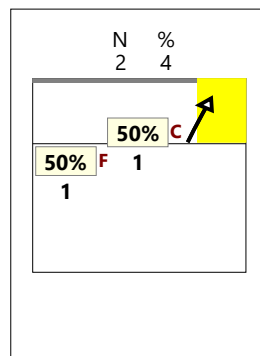

RICEZIONE #,+

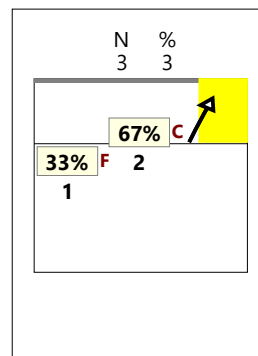

RICEZIONE !

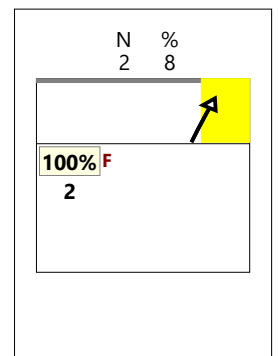

VERSO Z2

centrale dietro (KA)

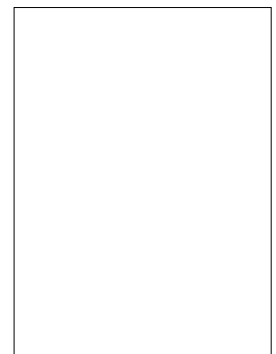
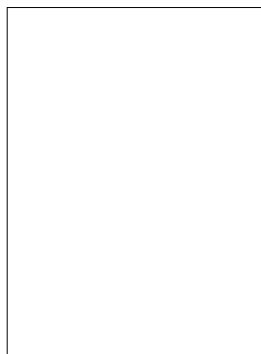
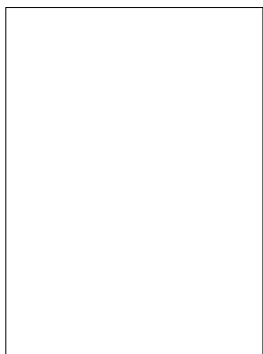

VERSO Z2

centrale lontano (KC)

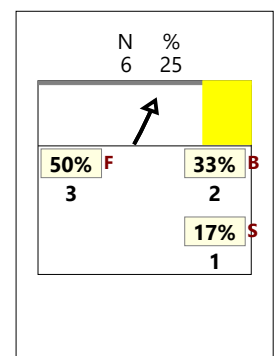
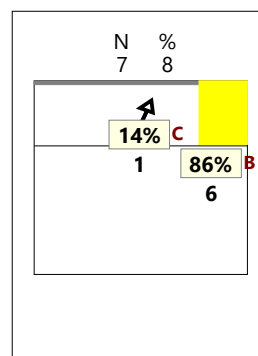
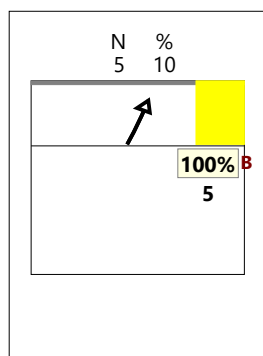
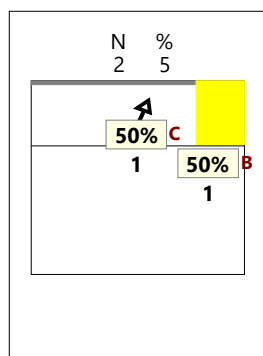
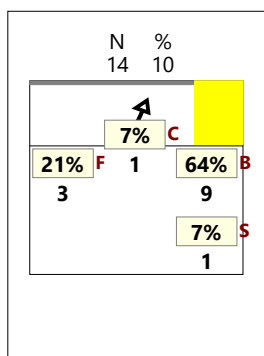

VERSO Z2

TOTALE (KM KA KC)

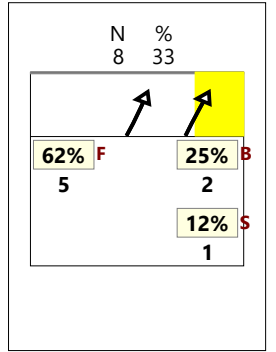
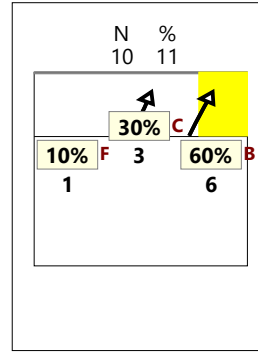
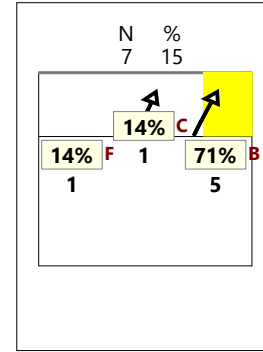
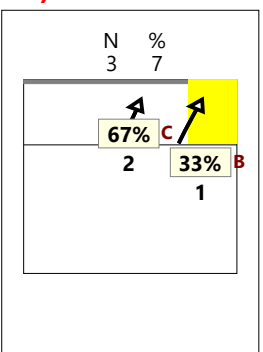
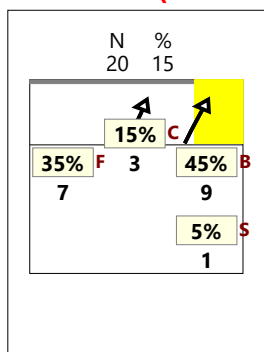

TOTALE

VERSO Z4

centrale avanti (KP) RICEZIONE #

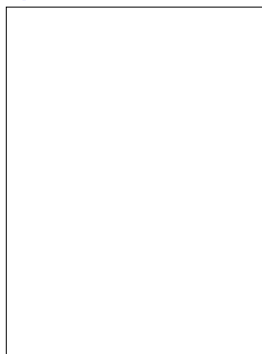
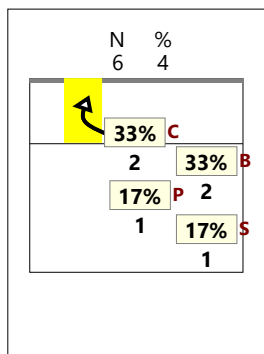

RICEZIONE +

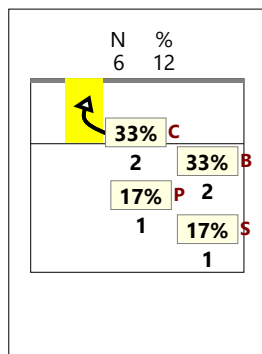

RICEZIONE #,+

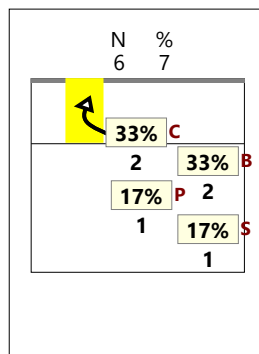

RICEZIONE !

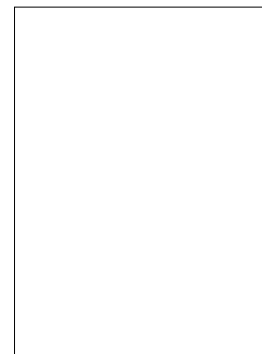

VERSO Z4

centrale dietro (KQ)

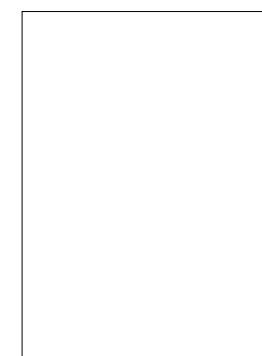
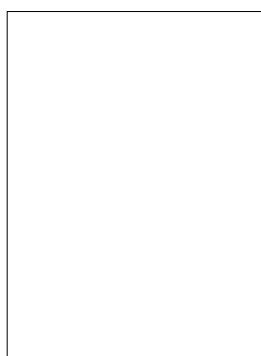
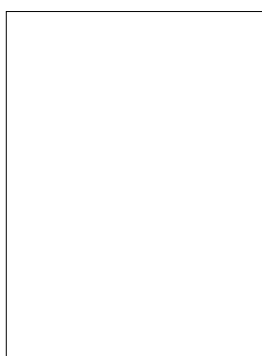
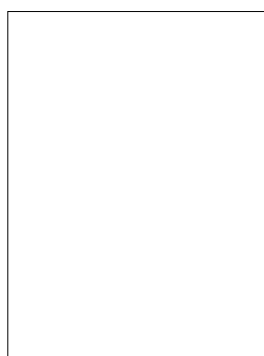

VERSO Z4

centrale lontano (KS)

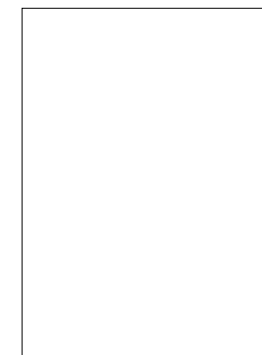
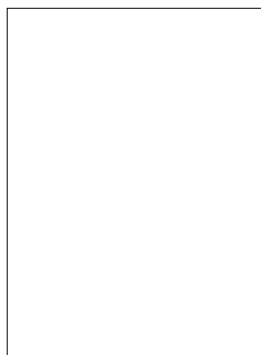
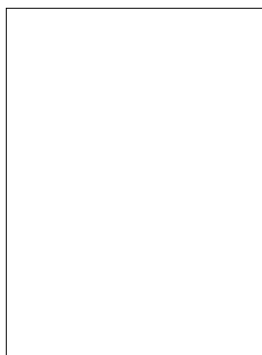
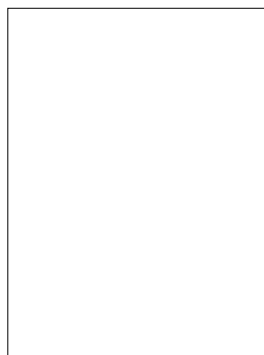

VERSO Z4

TOTALE (KP KQ KS)

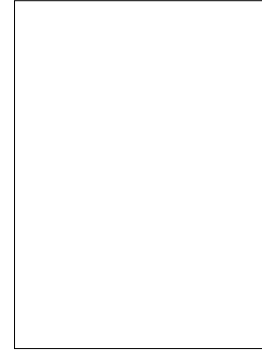
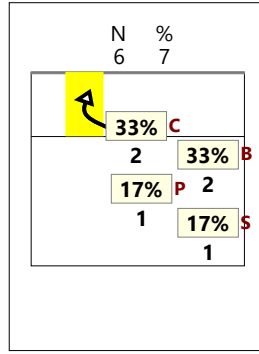
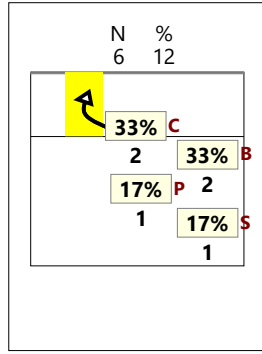
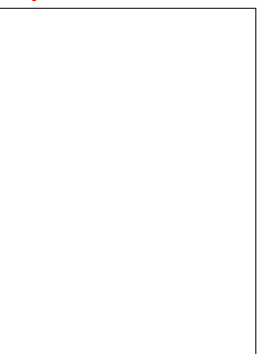
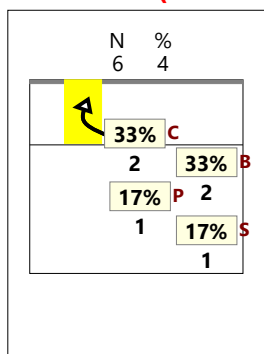

CHIAMATA 1 centro rete e verso 4 (KH + KP)

TOTALE

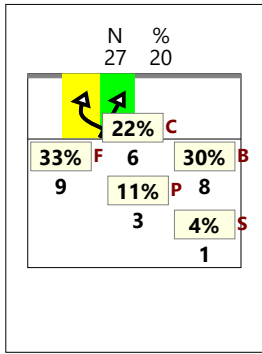

RICEZIONE

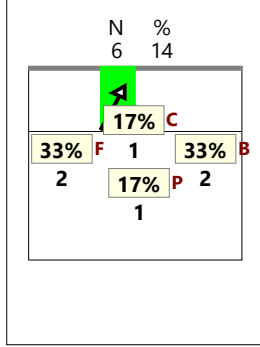

RICEZIONE +

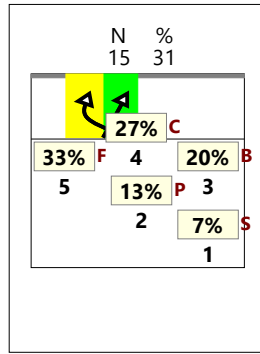

RICEZIONE # +

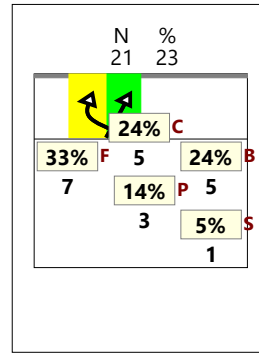

RICEZIONE !

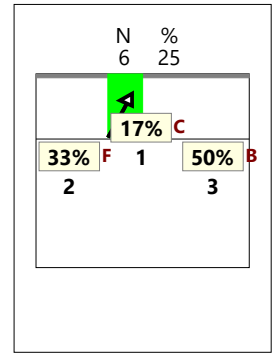

CHIAMATA 2 centro rete e verso 4 (KW + KQ)

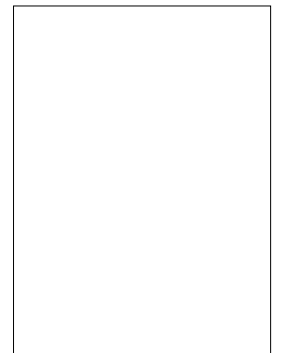
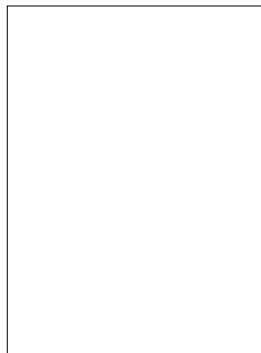
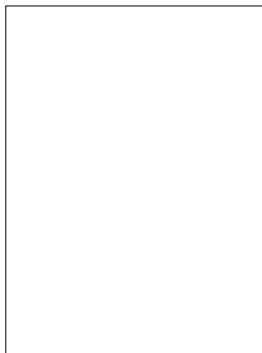

CHIAMATA 7 centro rete e verso 4 (KX + KS + KJ)

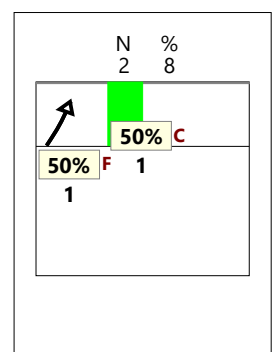
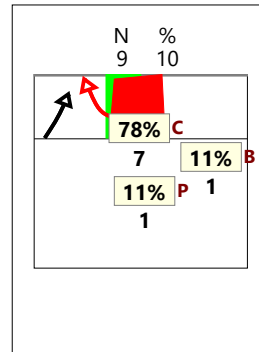
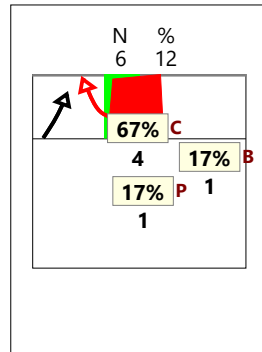
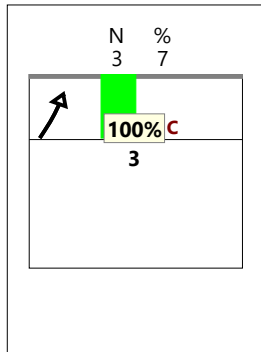
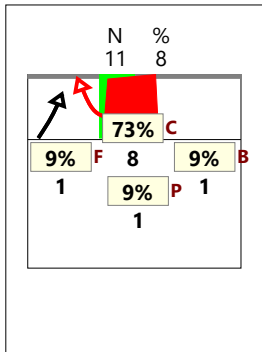

Total Print Composition - 19 - Distribuzione chiamata 1, 7 e 2 classica su #+ per rotazione

Total Zone Chart analysis

S4	S3	S2																																																
<table border="1"> <tr><td>4</td><td>44%</td><td>1</td><td>11%</td></tr> <tr><td>50%</td><td>75%</td><td>100%</td><td>100%</td></tr> <tr><td></td><td></td><td>4</td><td>44%</td></tr> <tr><td></td><td></td><td>25%</td><td>25%</td></tr> </table>	4	44%	1	11%	50%	75%	100%	100%			4	44%			25%	25%	<table border="1"> <tr><td>2</td><td>50%</td><td>1</td><td>25%</td></tr> <tr><td>50%</td><td>50%</td><td>100%</td><td>100%</td></tr> <tr><td></td><td></td><td>1</td><td>25%</td></tr> <tr><td></td><td></td><td>100%</td><td>100%</td></tr> </table>	2	50%	1	25%	50%	50%	100%	100%			1	25%			100%	100%	<table border="1"> <tr><td>3</td><td>60%</td><td>1</td><td>20%</td></tr> <tr><td>67%</td><td>67%</td><td>100%</td><td>100%</td></tr> <tr><td></td><td></td><td>1</td><td>20%</td></tr> <tr><td></td><td></td><td>100%</td><td>100%</td></tr> </table>	3	60%	1	20%	67%	67%	100%	100%			1	20%			100%	100%
4	44%	1	11%																																															
50%	75%	100%	100%																																															
		4	44%																																															
		25%	25%																																															
2	50%	1	25%																																															
50%	50%	100%	100%																																															
		1	25%																																															
		100%	100%																																															
3	60%	1	20%																																															
67%	67%	100%	100%																																															
		1	20%																																															
		100%	100%																																															
S5	S6	S1																																																
<table border="1"> <tr><td></td><td>1</td><td>50%</td><td>1</td><td>50%</td></tr> <tr><td></td><td>100%</td><td>100%</td><td>100%</td><td>100%</td></tr> </table>		1	50%	1	50%		100%	100%	100%	100%	<table border="1"> <tr><td></td><td>1</td><td>33%</td><td>1</td><td>33%</td><td>1</td><td>33%</td></tr> <tr><td></td><td>100%</td><td>100%</td><td>100%</td><td>100%</td><td>100%</td><td>100%</td></tr> </table>		1	33%	1	33%	1	33%		100%	100%	100%	100%	100%	100%	<table border="1"> <tr><td></td><td>1</td><td>17%</td><td>2</td><td>33%</td></tr> <tr><td></td><td>100%</td><td>100%</td><td>50%</td><td>50%</td></tr> <tr><td></td><td></td><td>3</td><td>50%</td></tr> <tr><td></td><td></td><td>100%</td><td>100%</td></tr> </table>		1	17%	2	33%		100%	100%	50%	50%			3	50%			100%	100%						
	1	50%	1	50%																																														
	100%	100%	100%	100%																																														
	1	33%	1	33%	1	33%																																												
	100%	100%	100%	100%	100%	100%																																												
	1	17%	2	33%																																														
	100%	100%	50%	50%																																														
		3	50%																																															
		100%	100%																																															

10	34%	6	21%	4	14%
60%	70%	100%	100%	75%	75%
		9	31%		
		67%	67%		

Total events Total events %
Efficiency % Events # in %

Ricezione Buona chiamata 1 classica (K1)

Total Zone Chart analysis

S4	S3	S2																																											
<table border="1"> <tr><td></td><td>1</td><td>33%</td></tr> <tr><td></td><td>100%</td><td>100%</td></tr> <tr><td></td><td></td><td>2</td><td>67%</td></tr> <tr><td></td><td></td><td></td><td>50%</td></tr> </table>		1	33%		100%	100%			2	67%				50%	<table border="1"> <tr><td></td><td>2</td><td>100%</td></tr> <tr><td></td><td></td><td>50%</td></tr> </table>		2	100%			50%	<table border="1"> <tr><td></td><td>1</td><td>25%</td><td>1</td><td>25%</td></tr> <tr><td></td><td>100%</td><td>100%</td><td>100%</td><td>100%</td></tr> <tr><td></td><td></td><td>1</td><td>25%</td></tr> <tr><td></td><td></td><td>-100</td><td></td><td></td></tr> <tr><td></td><td></td><td>1</td><td>25%</td></tr> </table>		1	25%	1	25%		100%	100%	100%	100%			1	25%			-100					1	25%
	1	33%																																											
	100%	100%																																											
		2	67%																																										
			50%																																										
	2	100%																																											
		50%																																											
	1	25%	1	25%																																									
	100%	100%	100%	100%																																									
		1	25%																																										
		-100																																											
		1	25%																																										
S5	S6	S1																																											
<table border="1"> <tr><td></td><td>2</td><td>67%</td><td>1</td><td>33%</td></tr> <tr><td></td><td>100%</td><td>100%</td><td>100%</td><td>100%</td></tr> </table>		2	67%	1	33%		100%	100%	100%	100%	<table border="1"> <tr><td></td><td>1</td><td>20%</td><td>4</td><td>80%</td></tr> <tr><td></td><td>-100</td><td>100%</td><td>100%</td></tr> </table>		1	20%	4	80%		-100	100%	100%	<table border="1"> <tr><td></td><td>1</td><td>25%</td><td>2</td><td>50%</td><td>1</td><td>25%</td></tr> <tr><td></td><td>100%</td><td>100%</td><td>100%</td><td>100%</td><td>100%</td><td>100%</td></tr> </table>		1	25%	2	50%	1	25%		100%	100%	100%	100%	100%	100%										
	2	67%	1	33%																																									
	100%	100%	100%	100%																																									
	1	20%	4	80%																																									
	-100	100%	100%																																										
	1	25%	2	50%	1	25%																																							
	100%	100%	100%	100%	100%	100%																																							

2	10%	9	43%	6	29%
100%	100%	56%	78%	100%	100%
		1	5%	2	10%
		-100%			50%
		1	5%		

Total events Total events %
Efficiency % Events # in %

Ricezione Buona chiamata 7 classica K7 + KD

Total Zone Chart analysis

S4	S3	S2
S5	S6	S1

Total events Total events %
Efficiency % Events # in %

Ricezione Buona chiamata 2 classica (K2)

Total events Total events %
Efficiency % Events # in %

Total Print Composition - 20 - Distribuzione chiamata 1, 7 e 2 centro rete su #+ per rotazione

Total Zone Chart analysis

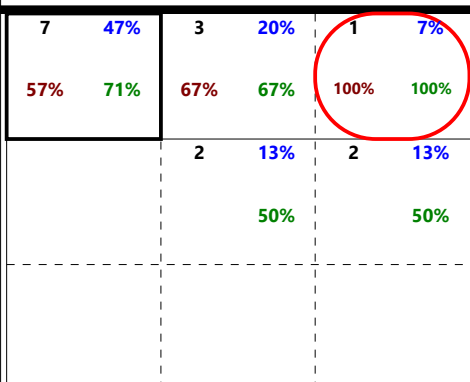
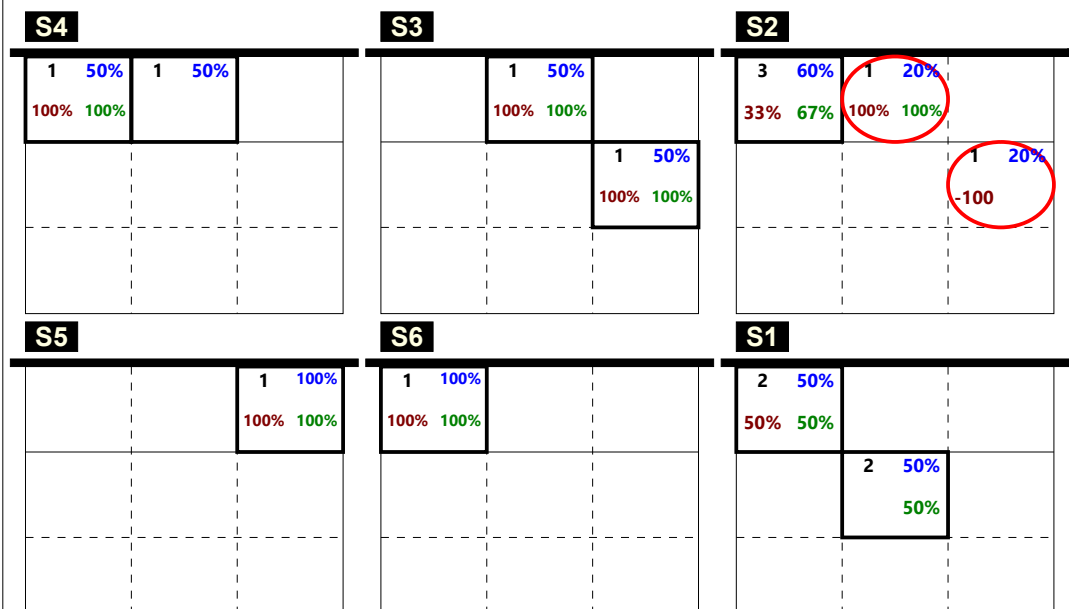

Total events Total events %
Efficiency % Events # in %

Ricezione Buona chiamata 1 centro rete (KH)

Total Zone Chart analysis

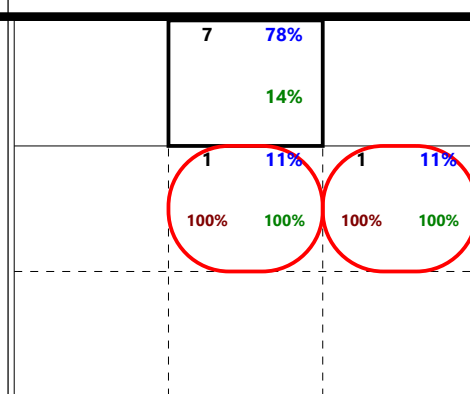
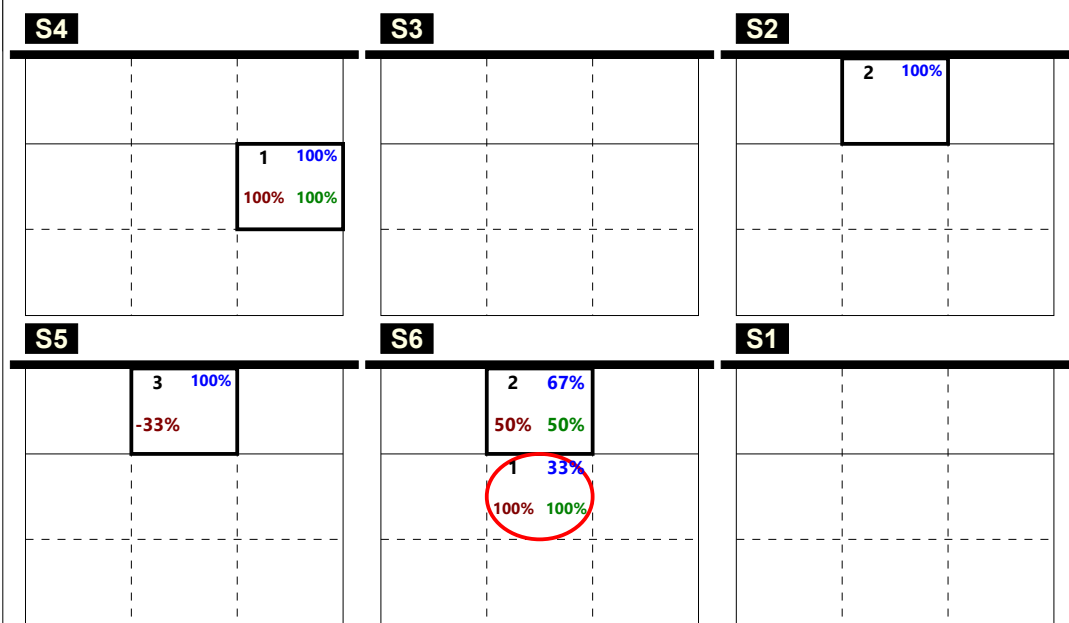

Total events Total events %
Efficiency % Events # in %

Ricezione Buona chiamata 7 centro rete KX + KJ

Total Zone Chart analysis

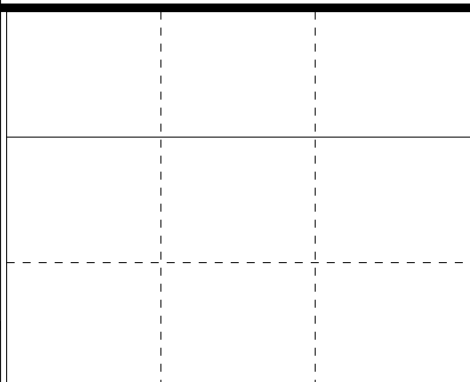
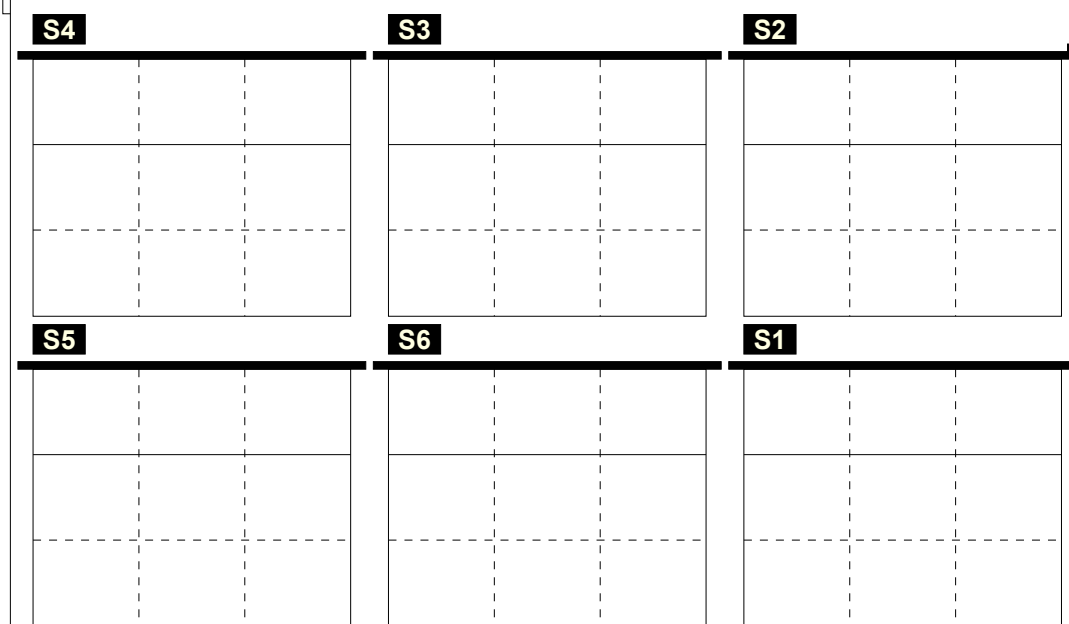

Total events Total events %
Efficiency % Events # in %

Ricezione Buona chiamata 2 centro rete (KW)

Total events Total events %
Efficiency % Events # in %

Total Print Composition - 21 - Distribuzione totale chiamata 1, 2 e 7 (classica + centro rete) su #+ per rotazione

Total Zone Chart analysis

S4	S3	S2																																																																
<table border="1"> <tr> <td>5</td> <td>45%</td> <td>2</td> <td>18%</td> </tr> <tr> <td>60%</td> <td>80%</td> <td>50%</td> <td>50%</td> </tr> <tr> <td></td> <td></td> <td>4</td> <td>36%</td> </tr> <tr> <td></td> <td></td> <td>25%</td> <td>25%</td> </tr> </table>	5	45%	2	18%	60%	80%	50%	50%			4	36%			25%	25%	<table border="1"> <tr> <td>2</td> <td>33%</td> <td>2</td> <td>33%</td> </tr> <tr> <td>50%</td> <td>50%</td> <td>100%</td> <td>100%</td> </tr> <tr> <td></td> <td></td> <td>1</td> <td>17%</td> </tr> <tr> <td></td> <td></td> <td>100%</td> <td>100%</td> </tr> <tr> <td></td> <td></td> <td>1</td> <td>17%</td> </tr> <tr> <td></td> <td></td> <td>100%</td> <td>100%</td> </tr> </table>	2	33%	2	33%	50%	50%	100%	100%			1	17%			100%	100%			1	17%			100%	100%	<table border="1"> <tr> <td>6</td> <td>60%</td> <td>2</td> <td>20%</td> </tr> <tr> <td>50%</td> <td>67%</td> <td>100%</td> <td>100%</td> </tr> <tr> <td></td> <td></td> <td>1</td> <td>10%</td> </tr> <tr> <td></td> <td></td> <td>100%</td> <td>100%</td> </tr> <tr> <td></td> <td></td> <td>1</td> <td>10%</td> </tr> <tr> <td></td> <td></td> <td>-100</td> <td></td> </tr> </table>	6	60%	2	20%	50%	67%	100%	100%			1	10%			100%	100%			1	10%			-100	
5	45%	2	18%																																																															
60%	80%	50%	50%																																																															
		4	36%																																																															
		25%	25%																																																															
2	33%	2	33%																																																															
50%	50%	100%	100%																																																															
		1	17%																																																															
		100%	100%																																																															
		1	17%																																																															
		100%	100%																																																															
6	60%	2	20%																																																															
50%	67%	100%	100%																																																															
		1	10%																																																															
		100%	100%																																																															
		1	10%																																																															
		-100																																																																
S5	S6	S1																																																																
<table border="1"> <tr> <td>1</td> <td>33%</td> <td>2</td> <td>67%</td> </tr> <tr> <td>100%</td> <td>100%</td> <td>100%</td> <td>100%</td> </tr> </table>	1	33%	2	67%	100%	100%	100%	100%	<table border="1"> <tr> <td>2</td> <td>50%</td> <td>1</td> <td>25%</td> <td>1</td> <td>25%</td> </tr> <tr> <td>100%</td> <td>100%</td> <td>100%</td> <td>100%</td> <td>100%</td> <td>100%</td> </tr> </table>	2	50%	1	25%	1	25%	100%	100%	100%	100%	100%	100%	<table border="1"> <tr> <td>2</td> <td>20%</td> <td>1</td> <td>10%</td> <td>2</td> <td>20%</td> </tr> <tr> <td>50%</td> <td>50%</td> <td>100%</td> <td>100%</td> <td>50%</td> <td>50%</td> </tr> <tr> <td></td> <td></td> <td>5</td> <td>50%</td> <td></td> <td></td> </tr> <tr> <td></td> <td></td> <td>60%</td> <td>80%</td> <td></td> <td></td> </tr> </table>	2	20%	1	10%	2	20%	50%	50%	100%	100%	50%	50%			5	50%					60%	80%																						
1	33%	2	67%																																																															
100%	100%	100%	100%																																																															
2	50%	1	25%	1	25%																																																													
100%	100%	100%	100%	100%	100%																																																													
2	20%	1	10%	2	20%																																																													
50%	50%	100%	100%	50%	50%																																																													
		5	50%																																																															
		60%	80%																																																															

17	39%	9	20%	5	11%
59%	71%	89%	89%	80%	80%
		11	25%	2	5%
		55%	64%		50%

Total events Total events %
Efficiency % Events # in %

Ricezione Buona chiamata 1 totale (K1 + KH)

Total Zone Chart analysis

S4	S3	S2																														
<table border="1"> <tr> <td>1</td> <td>25%</td> </tr> <tr> <td>100%</td> <td>100%</td> </tr> <tr> <td></td> <td></td> </tr> <tr> <td>3</td> <td>75%</td> </tr> <tr> <td>33%</td> <td>67%</td> </tr> </table>	1	25%	100%	100%			3	75%	33%	67%		<table border="1"> <tr> <td>1</td> <td>17%</td> <td>3</td> <td>50%</td> </tr> <tr> <td>100%</td> <td>100%</td> <td>33%</td> <td>33%</td> </tr> <tr> <td></td> <td></td> <td>1</td> <td>17%</td> </tr> <tr> <td></td> <td></td> <td>-100</td> <td></td> </tr> <tr> <td></td> <td></td> <td>1</td> <td>17%</td> </tr> </table>	1	17%	3	50%	100%	100%	33%	33%			1	17%			-100				1	17%
1	25%																															
100%	100%																															
3	75%																															
33%	67%																															
1	17%	3	50%																													
100%	100%	33%	33%																													
		1	17%																													
		-100																														
		1	17%																													
S5	S6	S1																														
<table border="1"> <tr> <td>5</td> <td>83%</td> <td>1</td> <td>17%</td> </tr> <tr> <td>20%</td> <td>40%</td> <td>100%</td> <td>100%</td> </tr> </table>	5	83%	1	17%	20%	40%	100%	100%		<table border="1"> <tr> <td>1</td> <td>33%</td> <td>1</td> <td>33%</td> <td>1</td> <td>33%</td> </tr> <tr> <td>100%</td> <td>100%</td> <td>100%</td> <td>100%</td> <td>100%</td> <td>100%</td> </tr> </table>	1	33%	1	33%	1	33%	100%	100%	100%	100%	100%	100%										
5	83%	1	17%																													
20%	40%	100%	100%																													
1	33%	1	33%	1	33%																											
100%	100%	100%	100%	100%	100%																											

2	11%	10	53%	2	11%
100%	100%	40%	50%	100%	100%
		1	5%	3	16%
		-100%		33%	67%
		1	5%		

Total events Total events %
Efficiency % Events # in %

Ricezione Buona chiamata 7 totale (K7 + KX)
no KD + KJ

Total Zone Chart analysis

S4	S3	S2
S5	S6	S1

Total events Total events %
Efficiency % Events # in %

Ricezione Buona chiamata 2 totale (K2 + KW)

Total events Total events %
Efficiency % Events # in %

Total Print Composition - 22 - Distribuzione verso 2 su #+ per rotazione

Total Zone Chart analysis

S4	S3	S2
	1 100% 100% 100%	
S5	S6	S1
		1 100% 100% 100%

1 50%	1 50%
100% 100%	100% 100%

Total events Total events %
Efficiency % Events # in %

Ricezione Buona verso 2 centrale vicino (KM)

Total Zone Chart analysis

S4	S3	S2
2 100% 100% 100%	1 100%	1 100% 100% 100%
S5	S6	S1
	1 100%	1 50% 1 50% 100% 100% 100% 100%

1 14%	2 29%
100% 100%	50% 50%
	4 57% 75% 75%

Total events Total events %
Efficiency % Events # in %

Ricezione Buona verso 2 centrale lontano (KC)

Total Zone Chart analysis

S4	S3	S2
S5	S6	S1

Total events Total events %
Efficiency % Events # in %

Ricezione Buona verso 2 centrale dietro (KA)

Total events Total events %
Efficiency % Events # in %

Total Print Composition - 23 - Distribuzione verso 2 su ! per rotazione

Total Zone Chart analysis

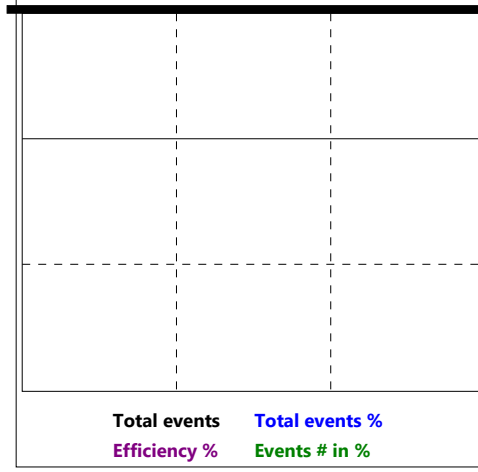
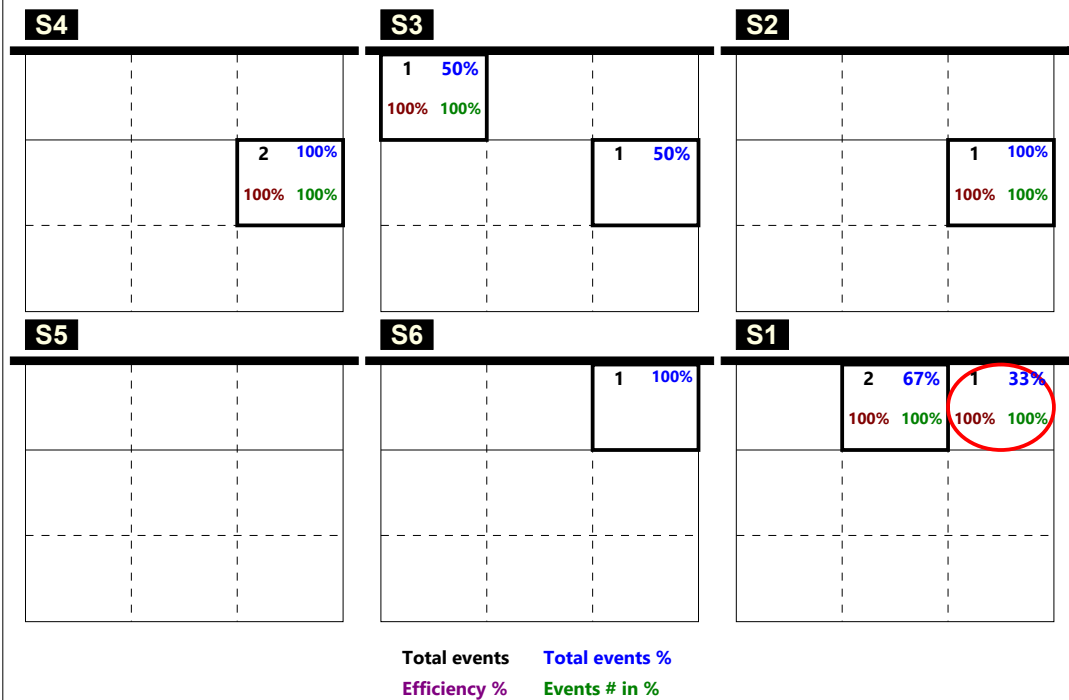

Total Zone Chart analysis

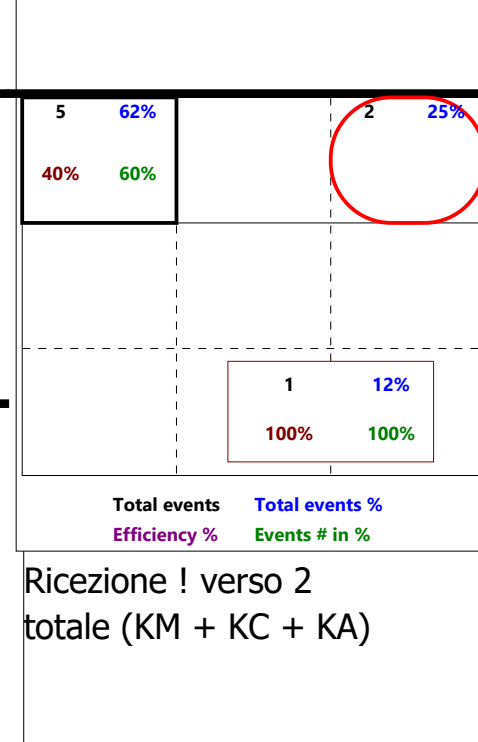
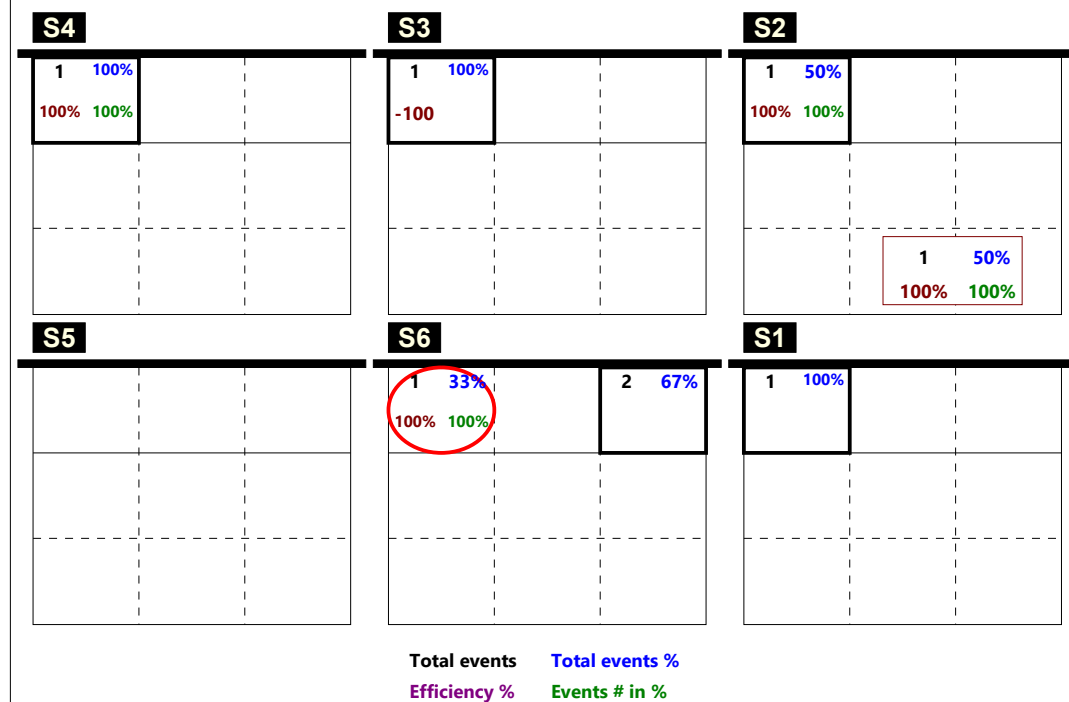

Total Print Composition - 24 - Distribuzione verso 4 su #+ per rotazione

Total Zone Chart analysis

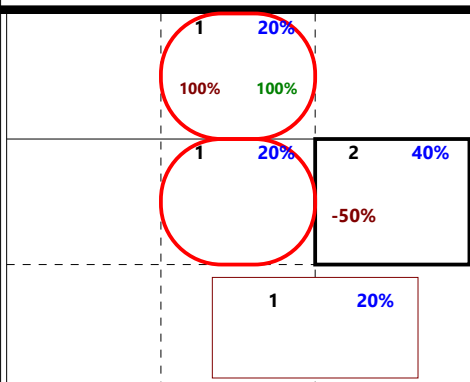
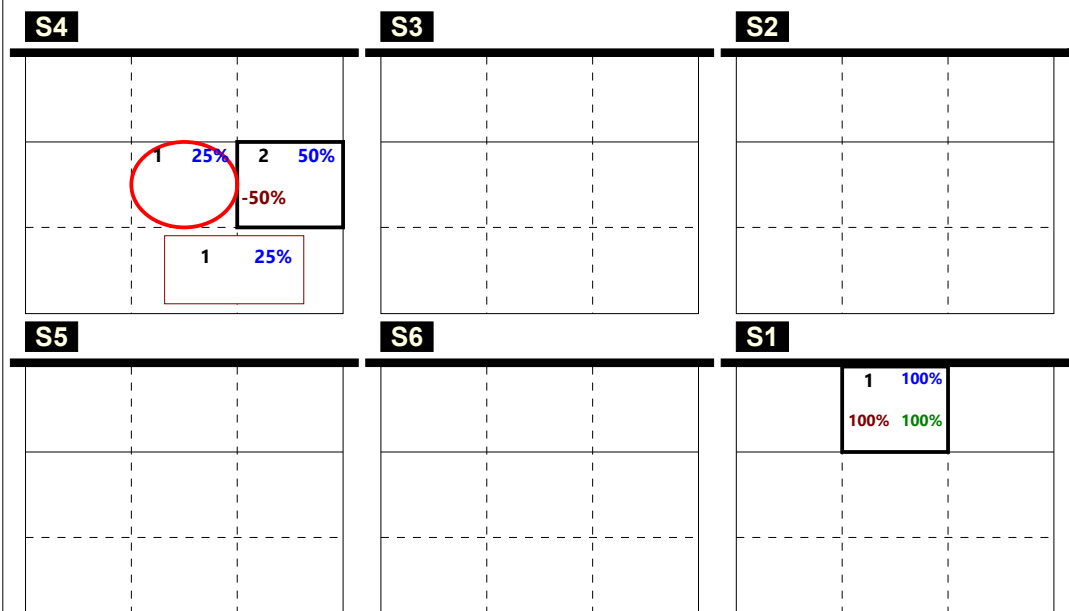

Total events Efficiency % Total events % Events # in %
 Ricezione Buona verso 4 centrale vicino (KP)

Total Zone Chart analysis

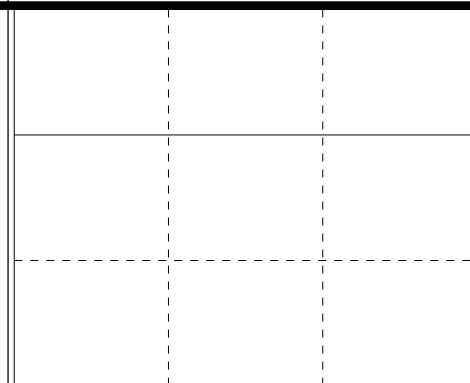
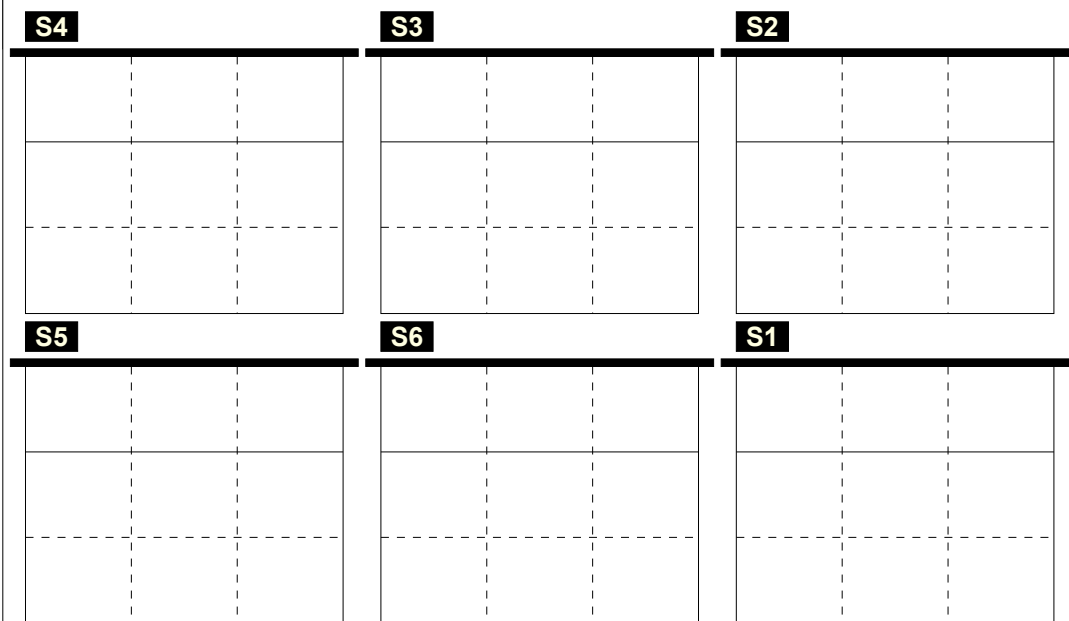

Total events Efficiency % Total events % Events # in %
 Ricezione Buona verso 4 centrale lontano (KS)

Total Zone Chart analysis

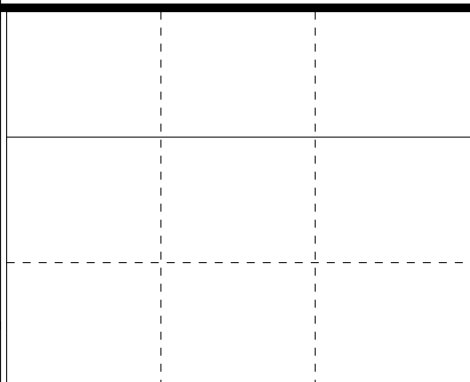
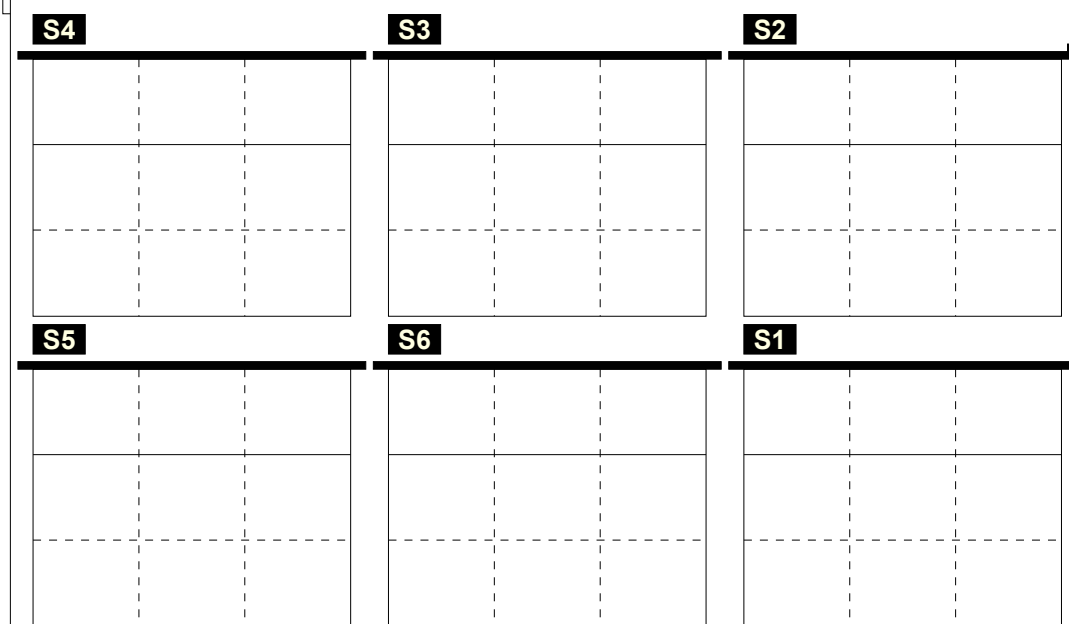

Total events Efficiency % Total events % Events # in %
 Ricezione Buona verso 4 centrale dietro (KQ)

Total events Efficiency % Total events % Events # in %

Total Print Composition - 25 - Distribuzione verso 4 su ! per rotazione

Total Zone Chart analysis

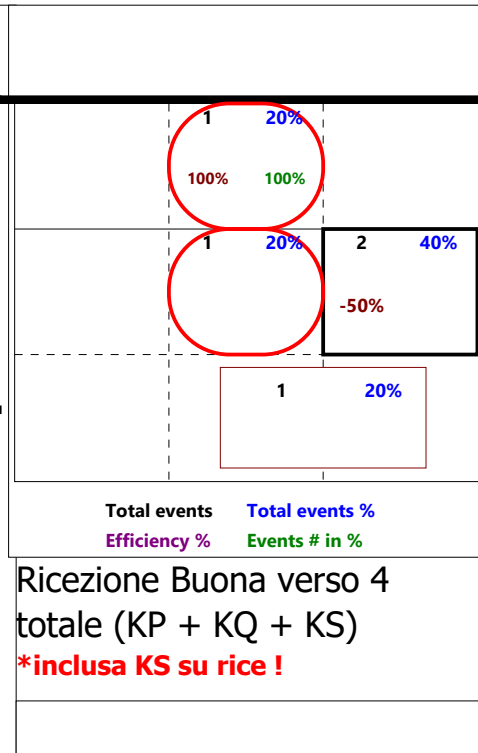
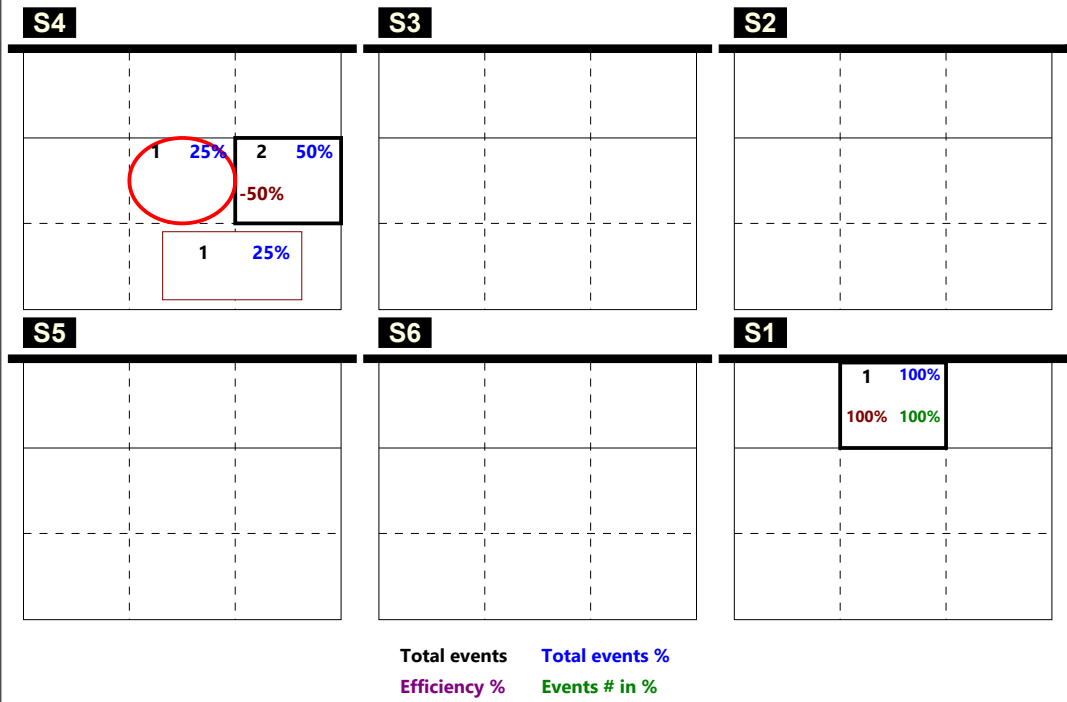

Ricezione Buona verso 4
totale (KP + KQ + KS)
***inclusa KS su rice !**

Total Zone Chart analysis

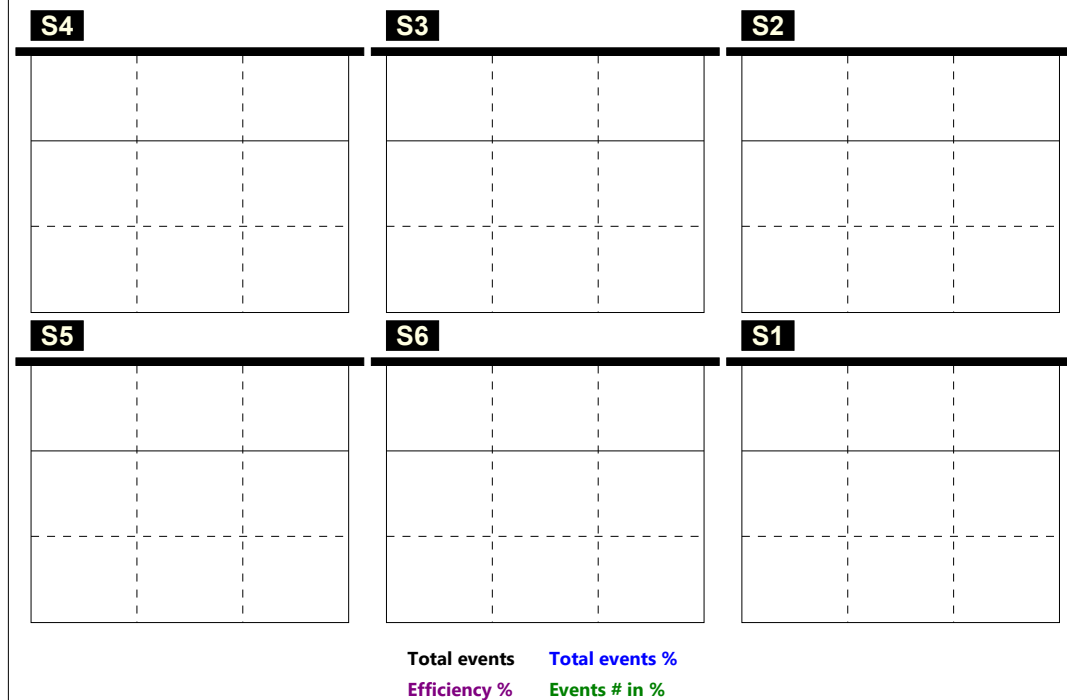

Ricezione ! verso 4
totale (KP + KQ + KS)

RICEZIONE TOTALE CHIAMATA 1 totale (K1 + KH)

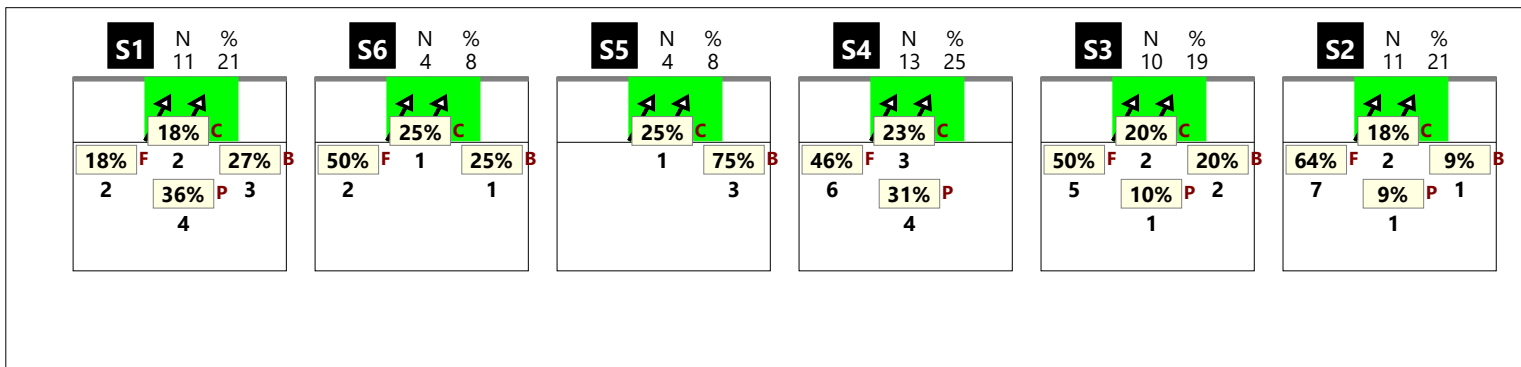

RICEZIONE # CHIAMATA 1 totale (K1 + KH)

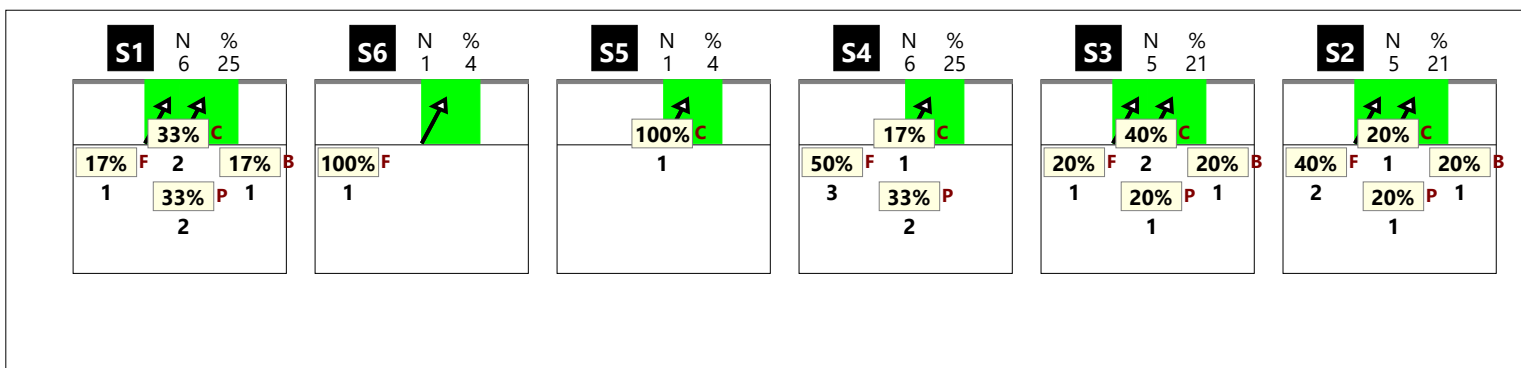

RICEZIONE + CHIAMATA 1 totale (K1 + KH)

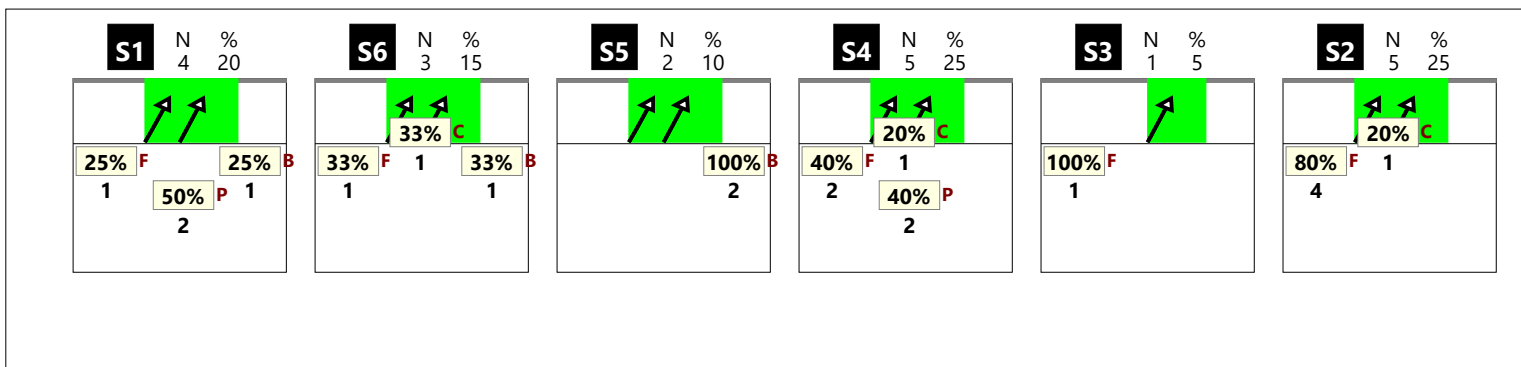

RICEZIONE ! CHIAMATA 1 totale (K1 + KH)

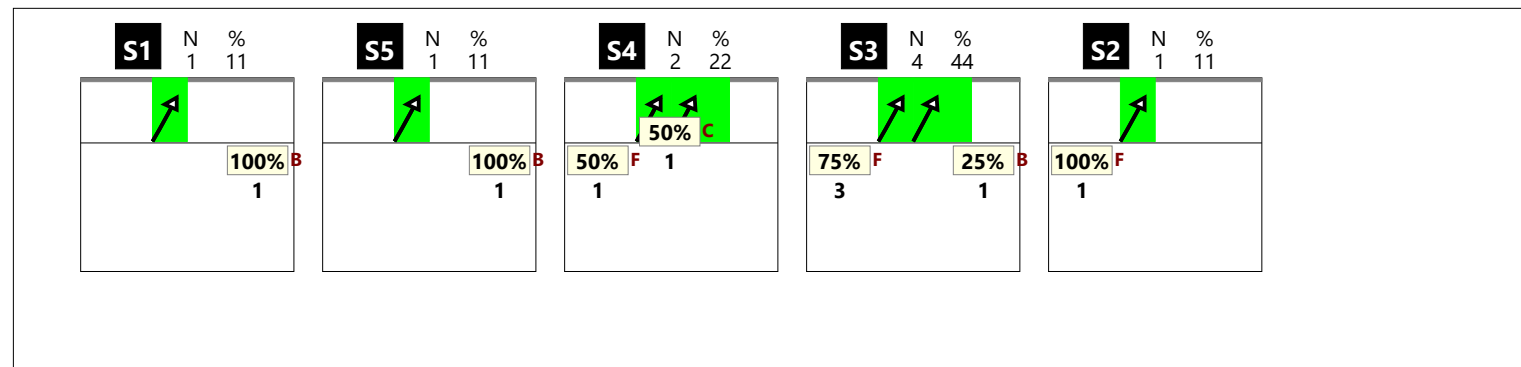

RICEZIONE TOTALE CHIAMATA 1 classica (K1)

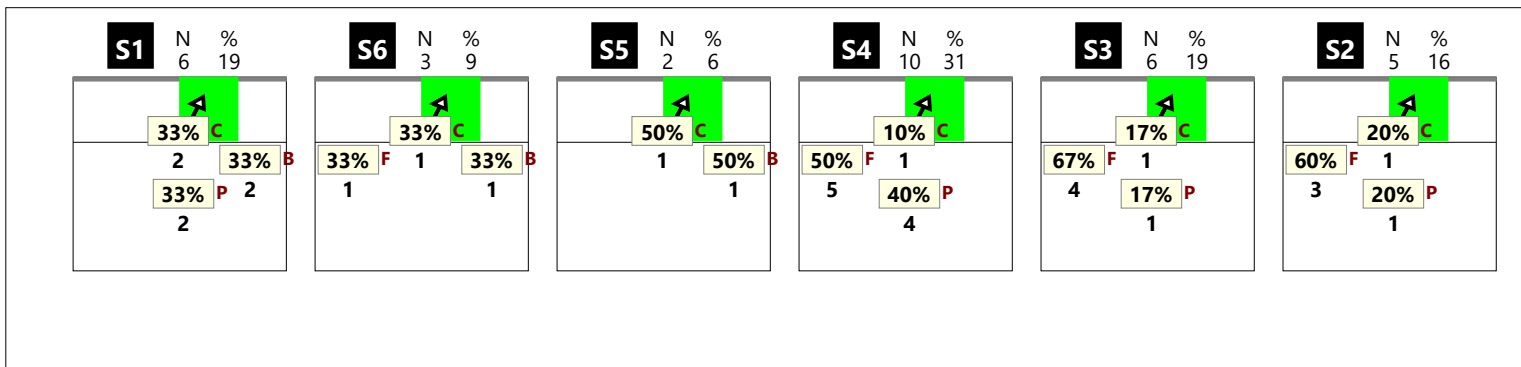

RICEZIONE # CHIAMATA 1 classica (K1)

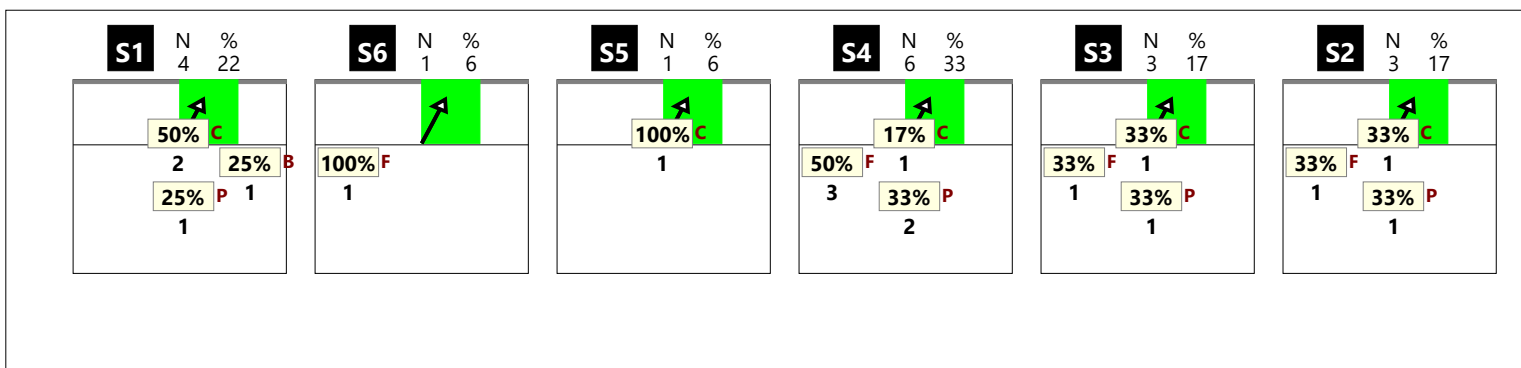

RICEZIONE + CHIAMATA 1 classica (K1)

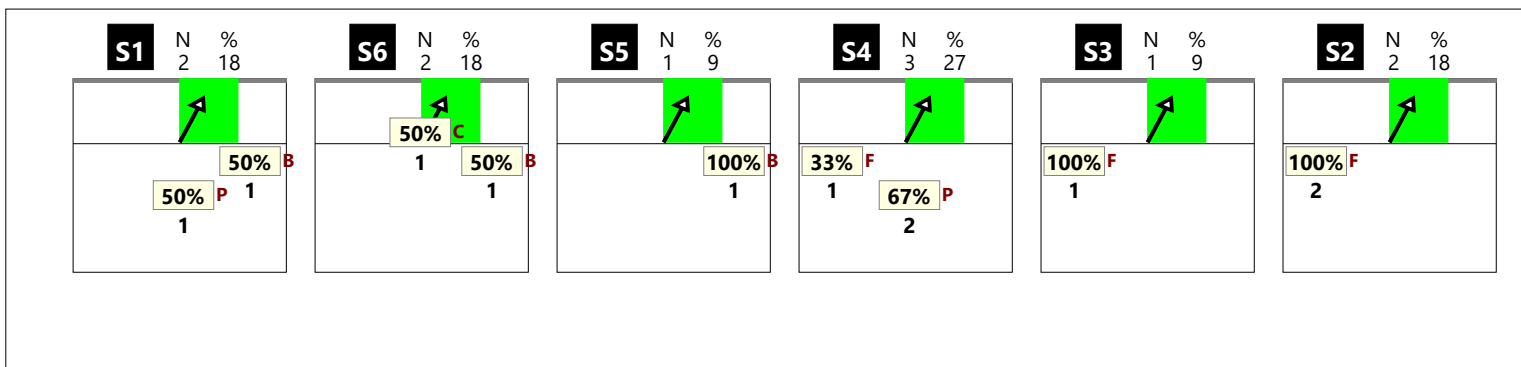

RICEZIONE ! CHIAMATA 1 classica (K1)



RICEZIONE TOTALE CHIAMATA 1 centro rete (KH)

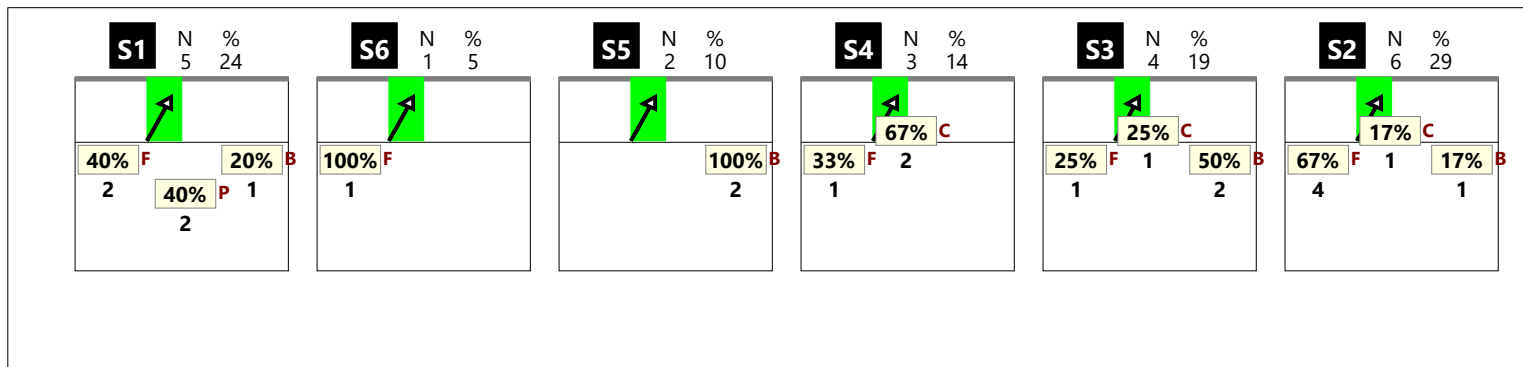

RICEZIONE # CHIAMATA 1 centro rete (KH)

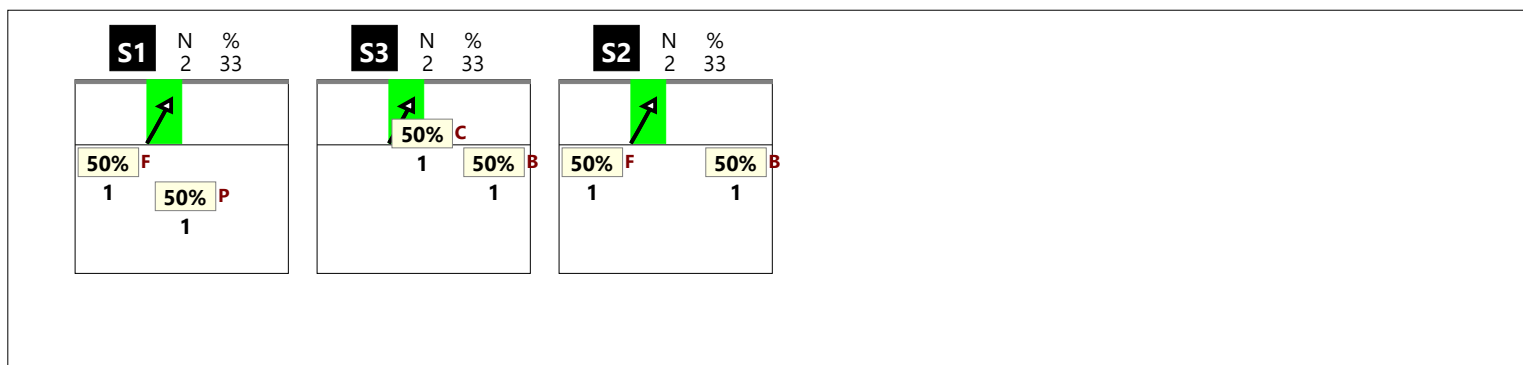

RICEZIONE + CHIAMATA 1 centro rete (KH)

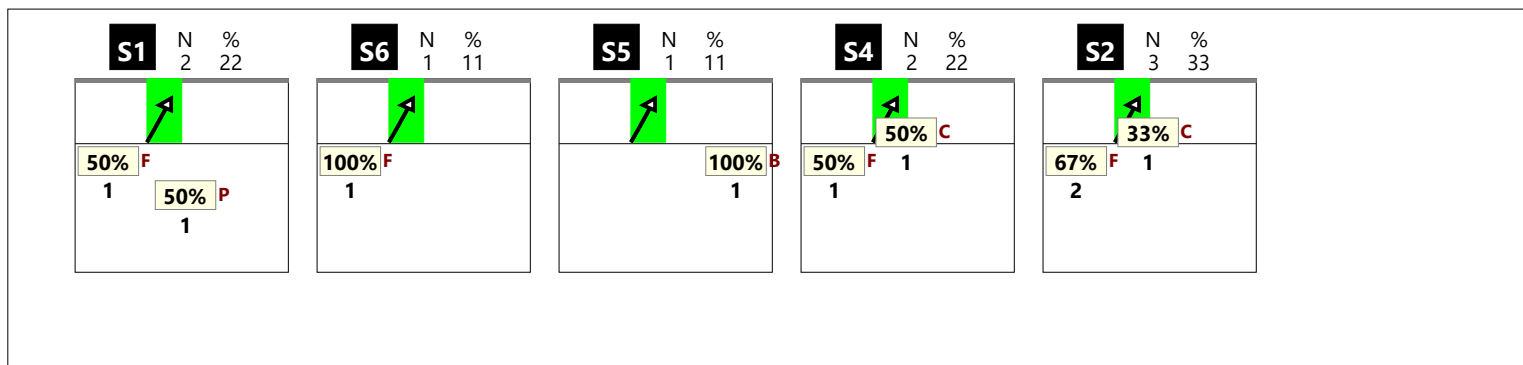

RICEZIONE ! CHIAMATA 1 centro rete (KH)

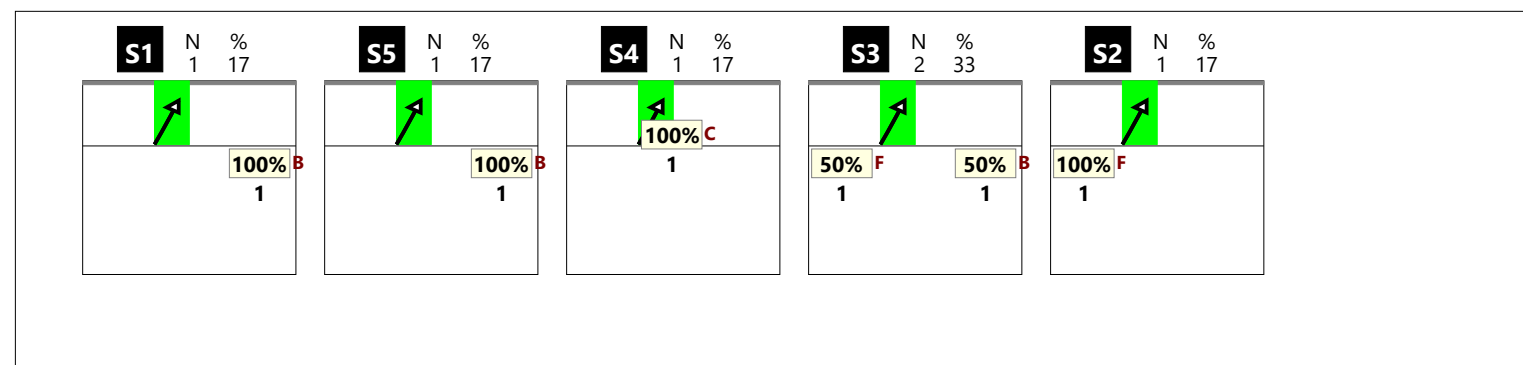

RICEZIONE TOTALE CHIAMATA 2 totale (K2 + KW)

--

RICEZIONE # CHIAMATA 2 totale (K2 + KW)

--

RICEZIONE + CHIAMATA 2 totale (K2 + KW)

--

RICEZIONE ! CHIAMATA 2 totale (K2 + KW)

--

RICEZIONE TOTALE CHIAMATA 2 classica (K2)

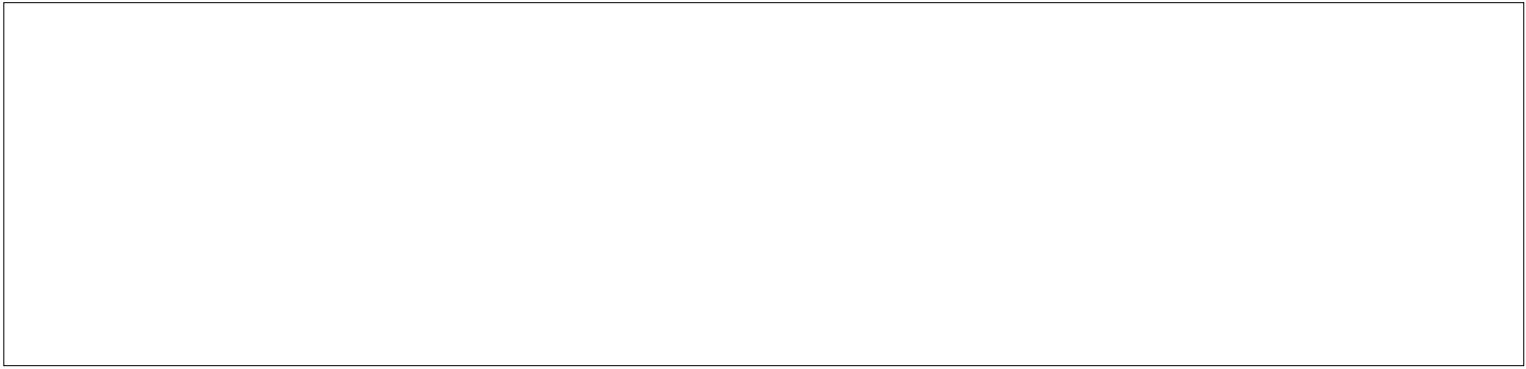

RICEZIONE # CHIAMATA 2 classica (K2)

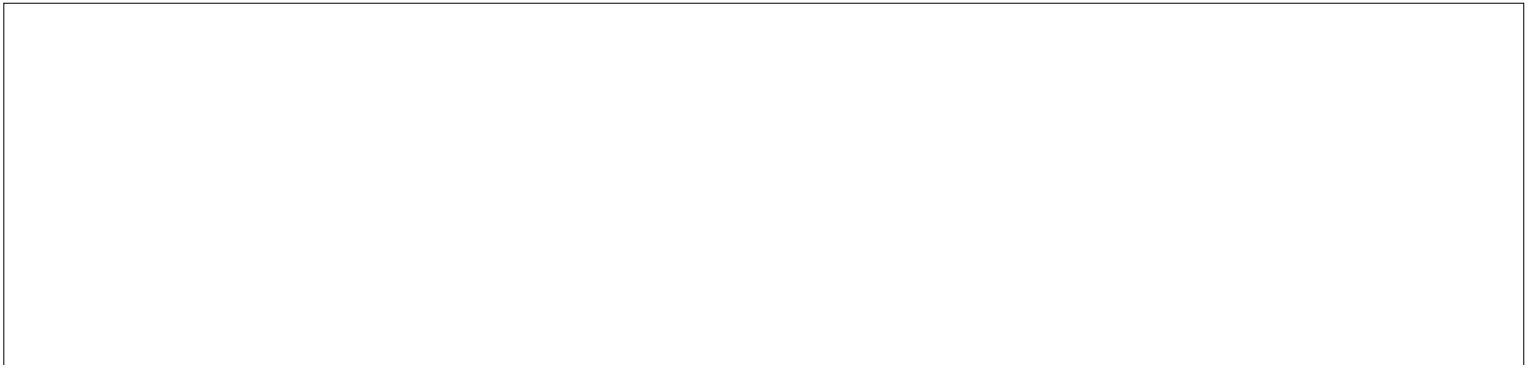

RICEZIONE + CHIAMATA 2 classica (K2)

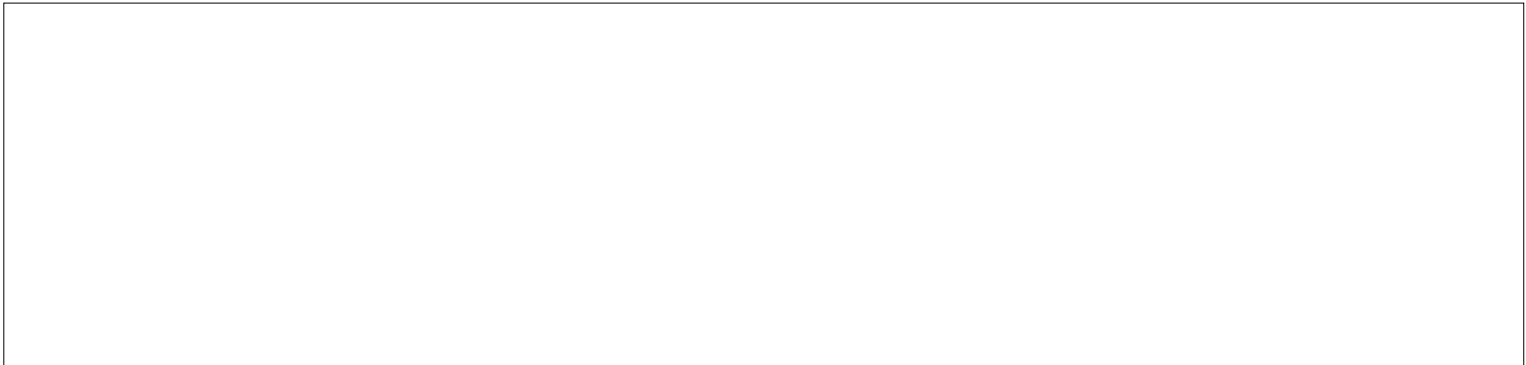

RICEZIONE ! CHIAMATA 2 classica (K2)

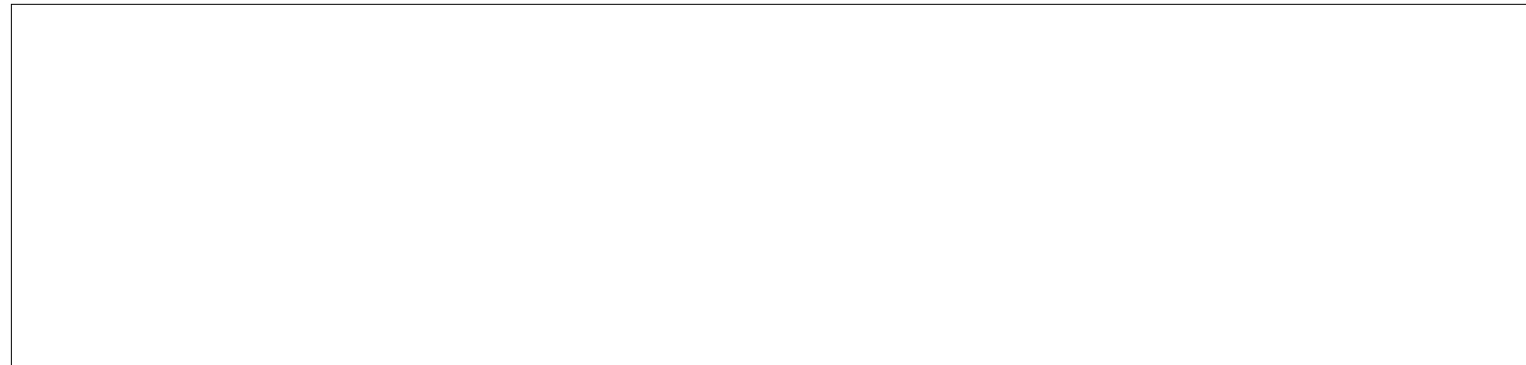

RICEZIONE TOTALE CHIAMATA 2 centro rete (KW)

--

RICEZIONE # CHIAMATA 2 centro rete (KW)

--

RICEZIONE + CHIAMATA 2 centro rete (KW)

--

RICEZIONE ! CHIAMATA 2 centro rete (KW)

--

RICEZIONE TOTALE CHIAMATA 7 totale (K7 + KX + KD + KJ)

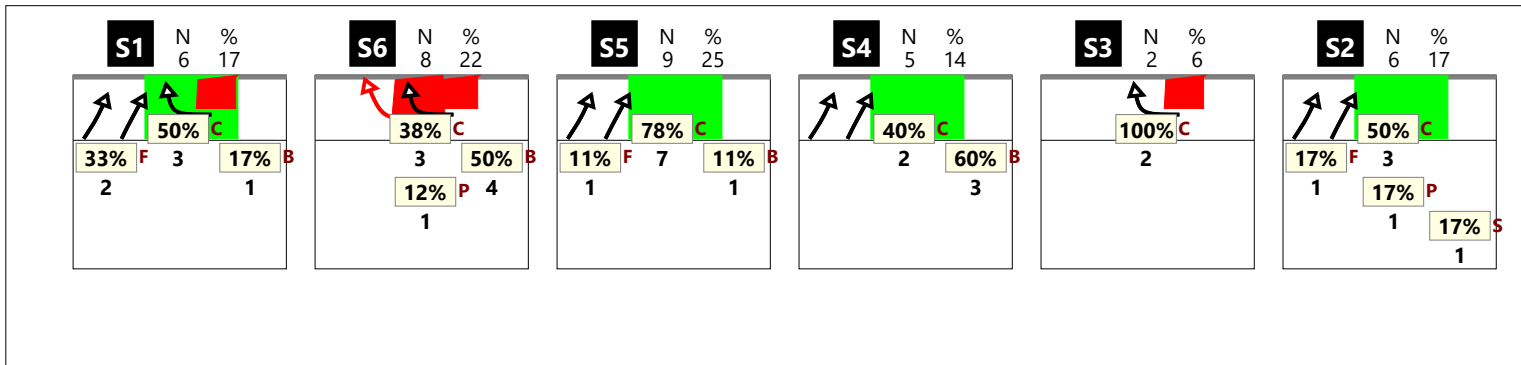

RICEZIONE # CHIAMATA 7 totale (K7 + KX + KD + KJ)

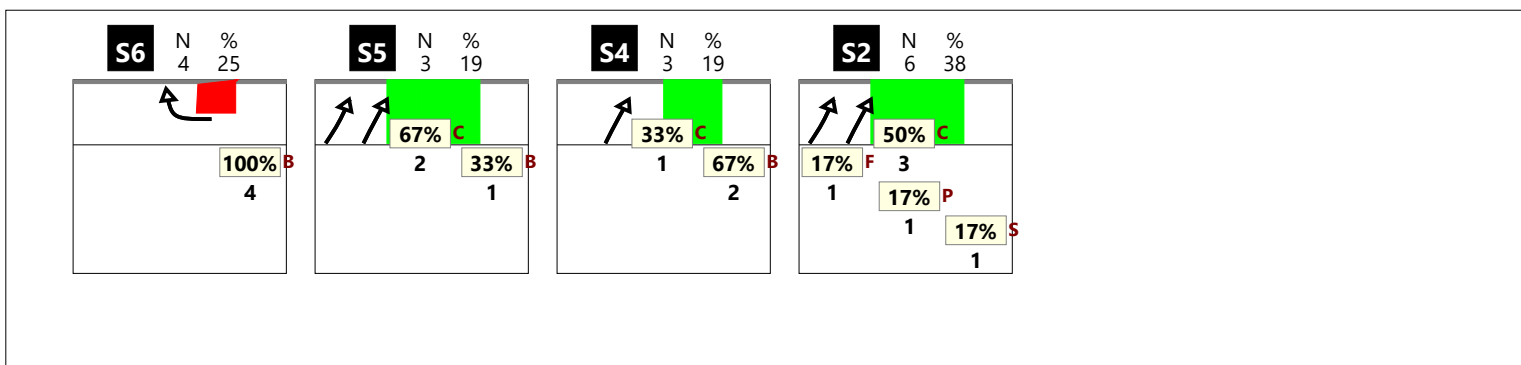

RICEZIONE + CHIAMATA 7 totale (K7 + KX + KD + KJ)

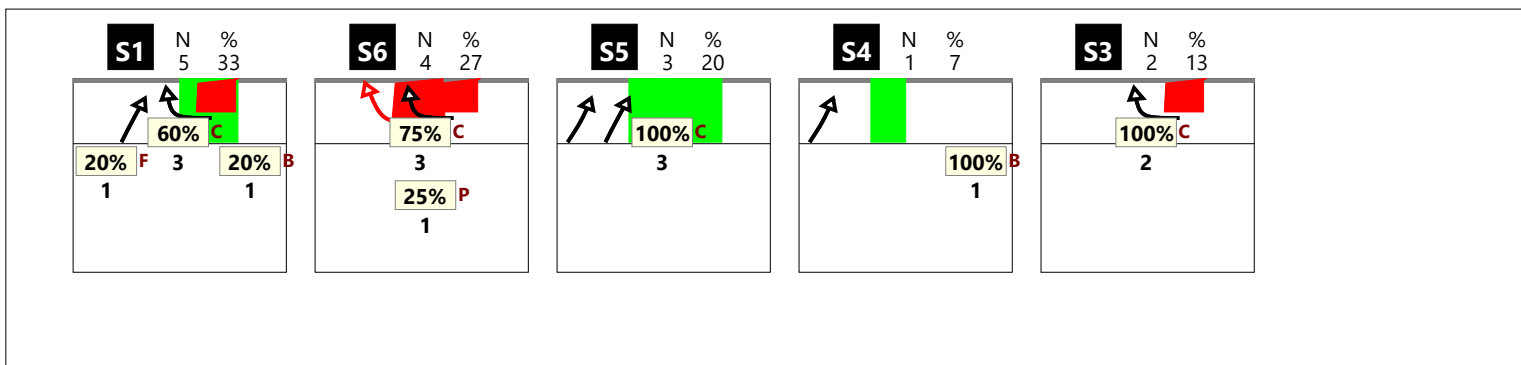

RICEZIONE ! CHIAMATA 7 totale (K7 + KX + KD + KJ)

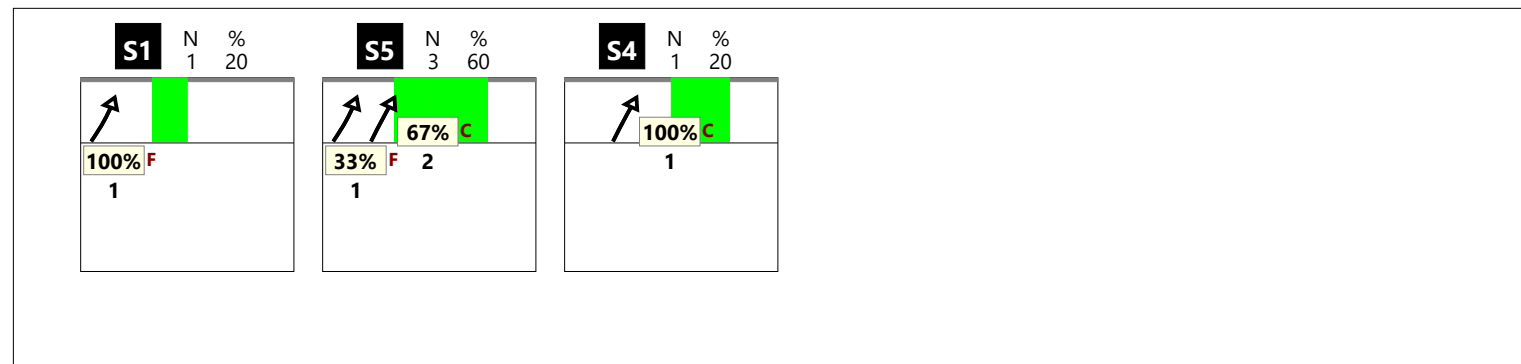

RICEZIONE TOTALE CHIAMATA 7 classica (K7 + KD)

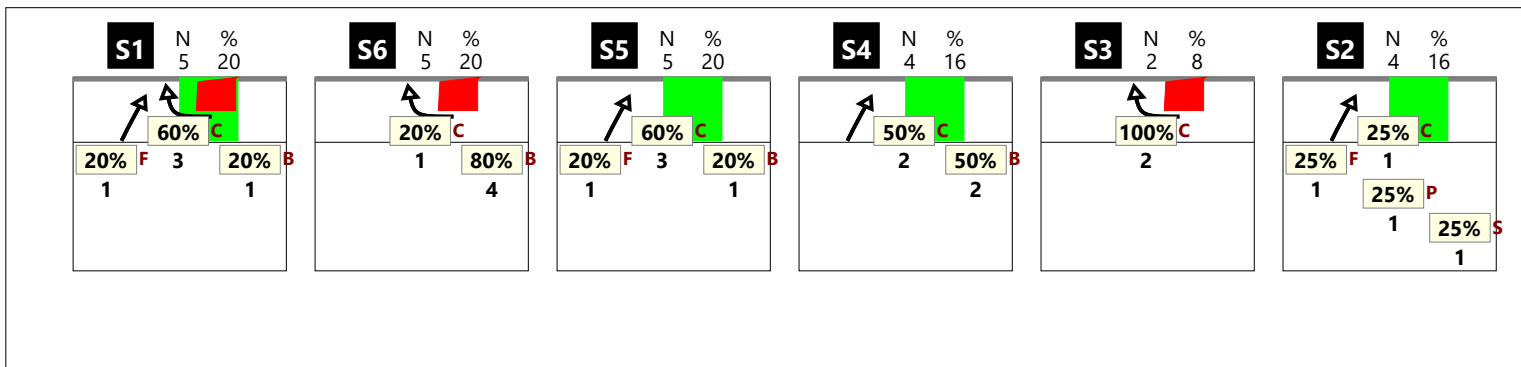

RICEZIONE # CHIAMATA 7 classica (K7 + KD)

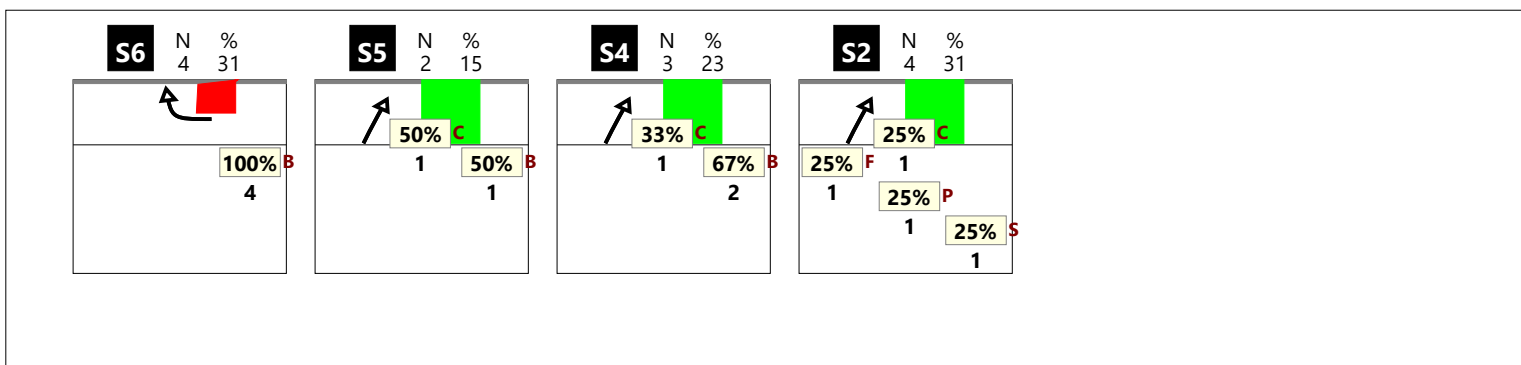

RICEZIONE + CHIAMATA 7 classica (K7 + KD)

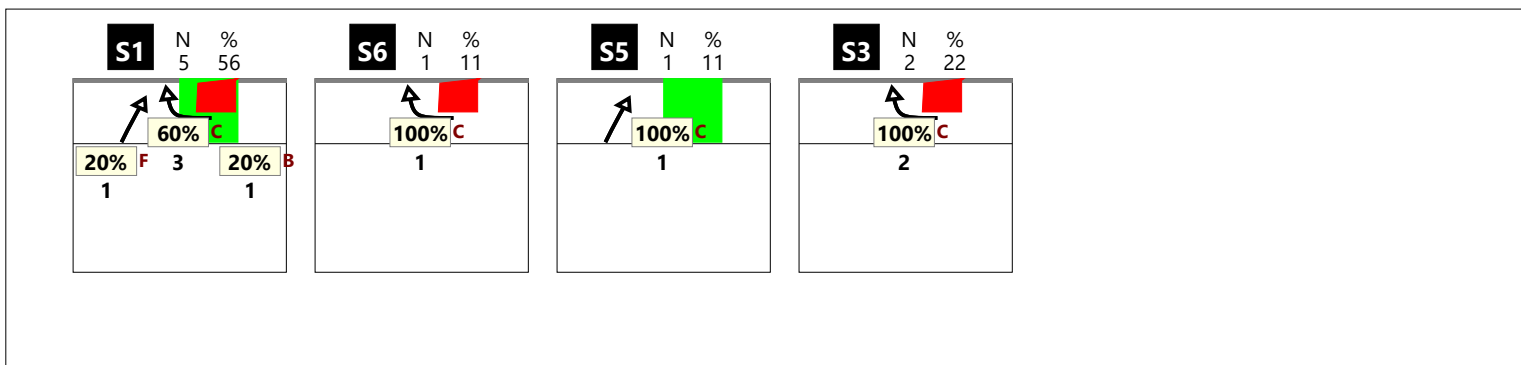

RICEZIONE ! CHIAMATA 7 classica (K7 + KD)



RICEZIONE TOTALE CHIAMATA 7 centro rete (KX + KJ)

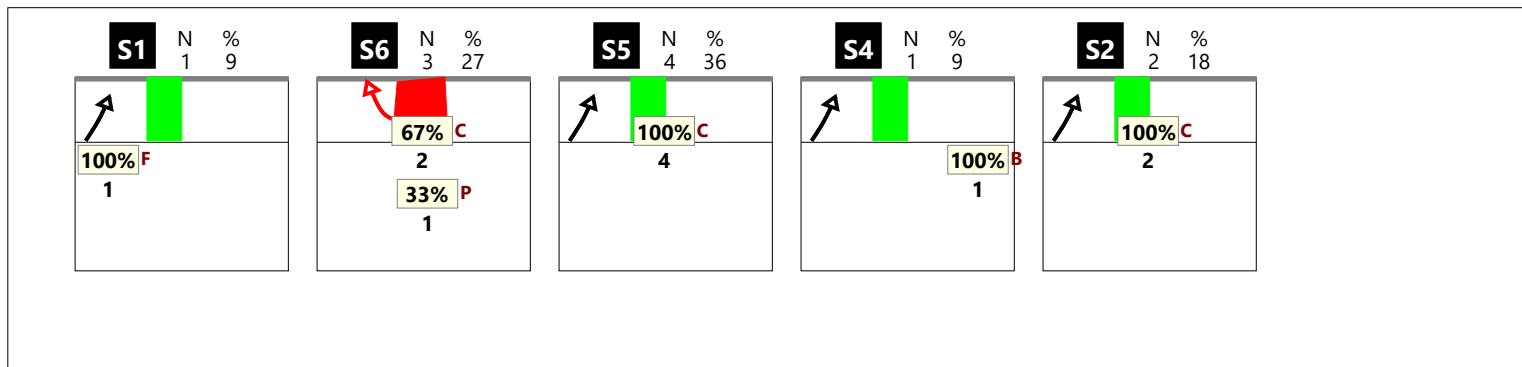

RICEZIONE # CHIAMATA 7 centro rete (KX + KJ)

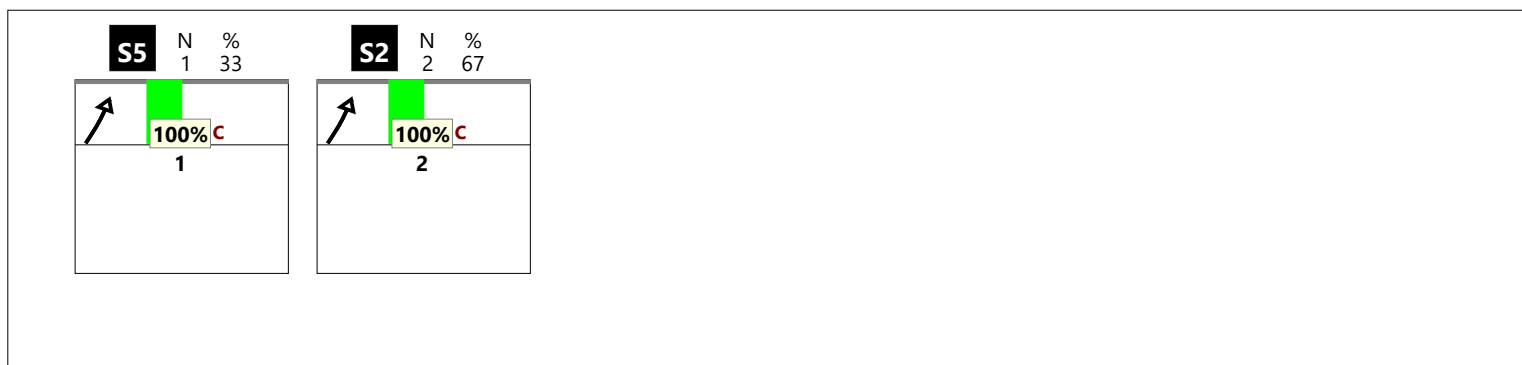

RICEZIONE + CHIAMATA 7 centro rete (KX + KJ)

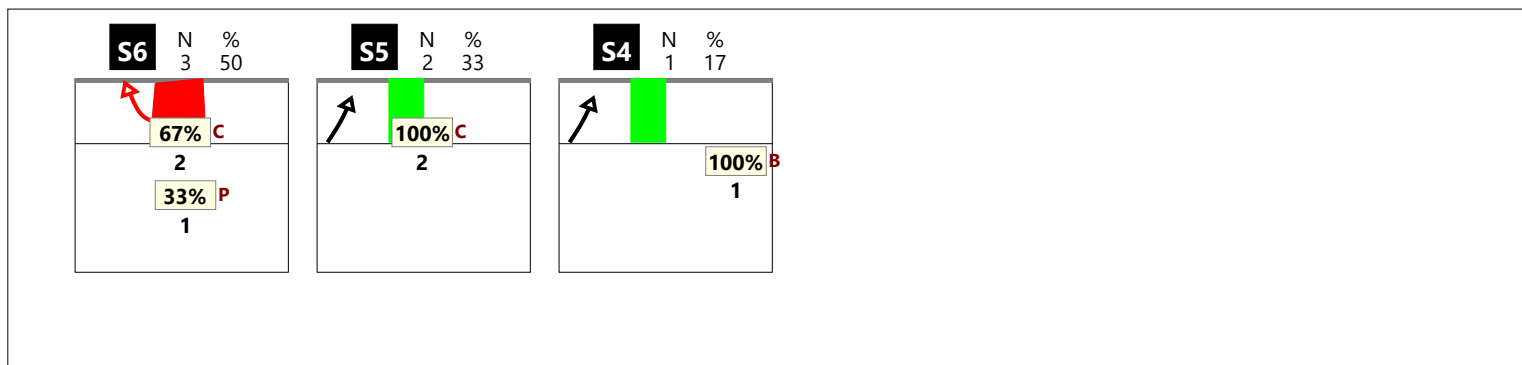

RICEZIONE TOTALE CHIAMATA KC

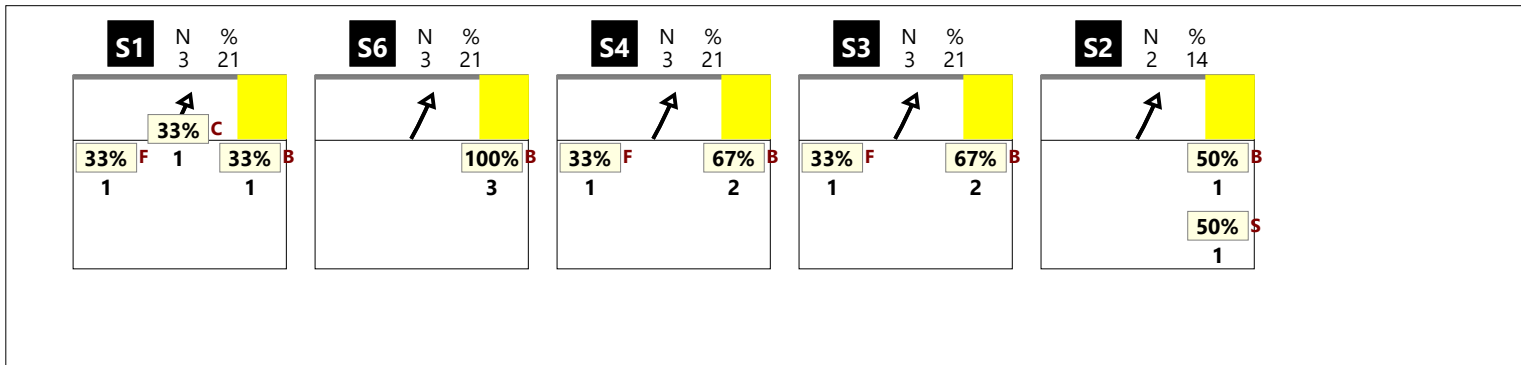

RICEZIONE # CHIAMATA KC

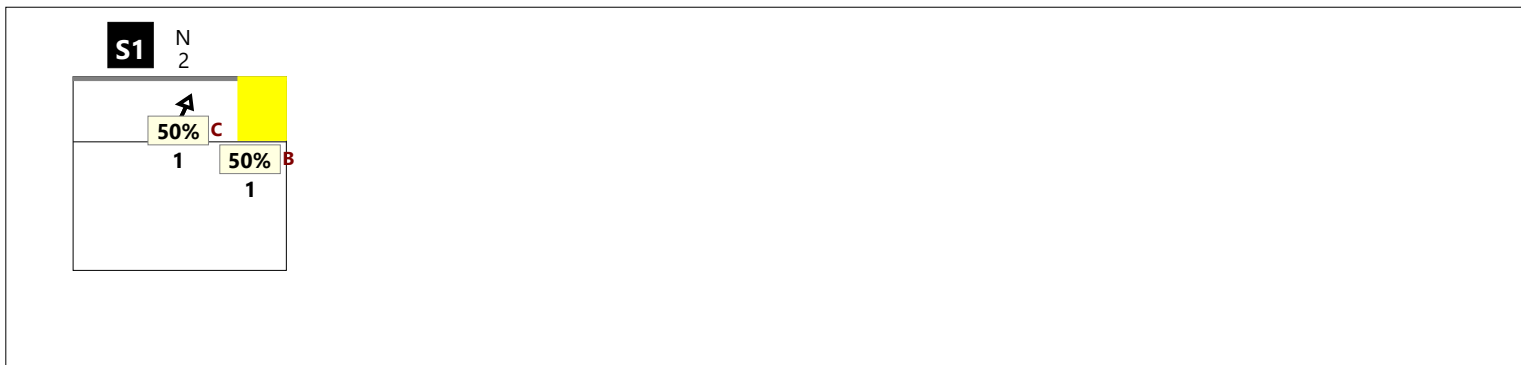

RICEZIONE + CHIAMATA KC

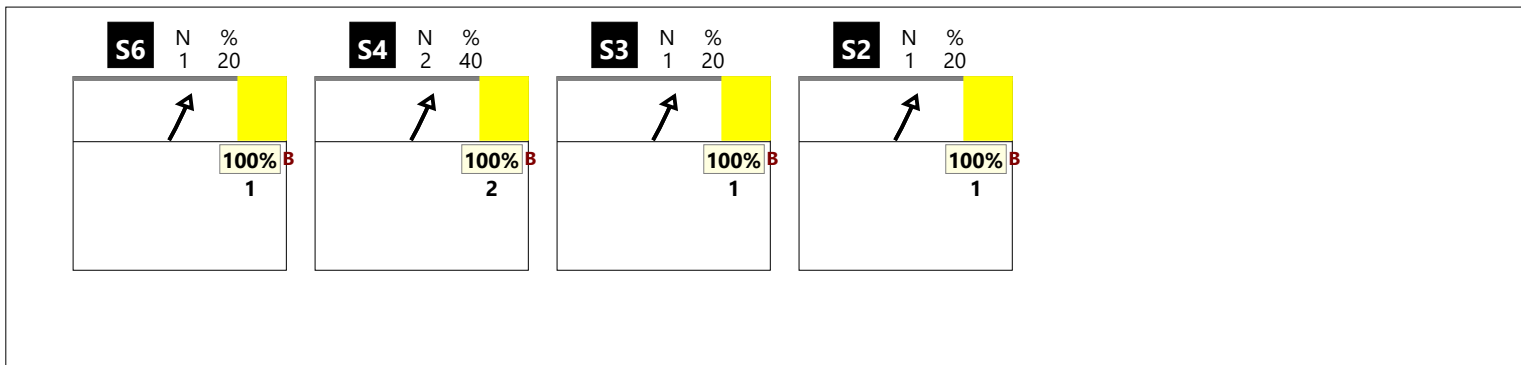

RICEZIONE ! CHIAMATA KC

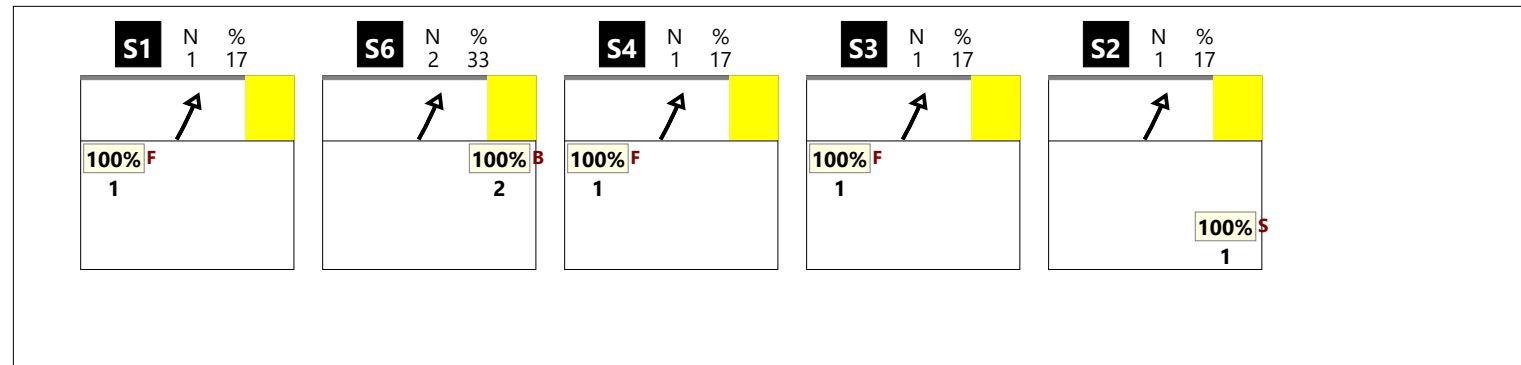

RICEZIONE TOTALE CHIAMATA KM

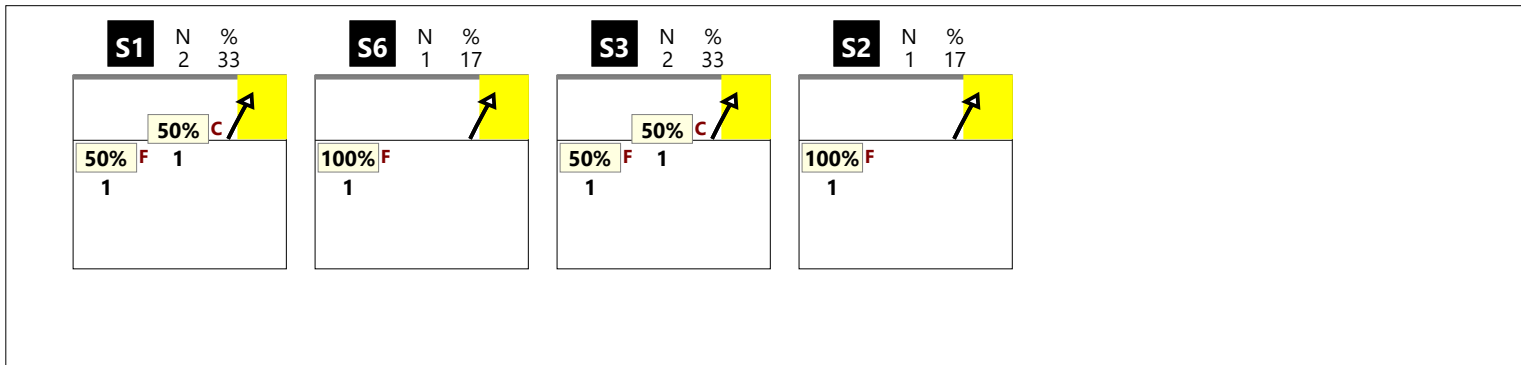

RICEZIONE # CHIAMATA KM

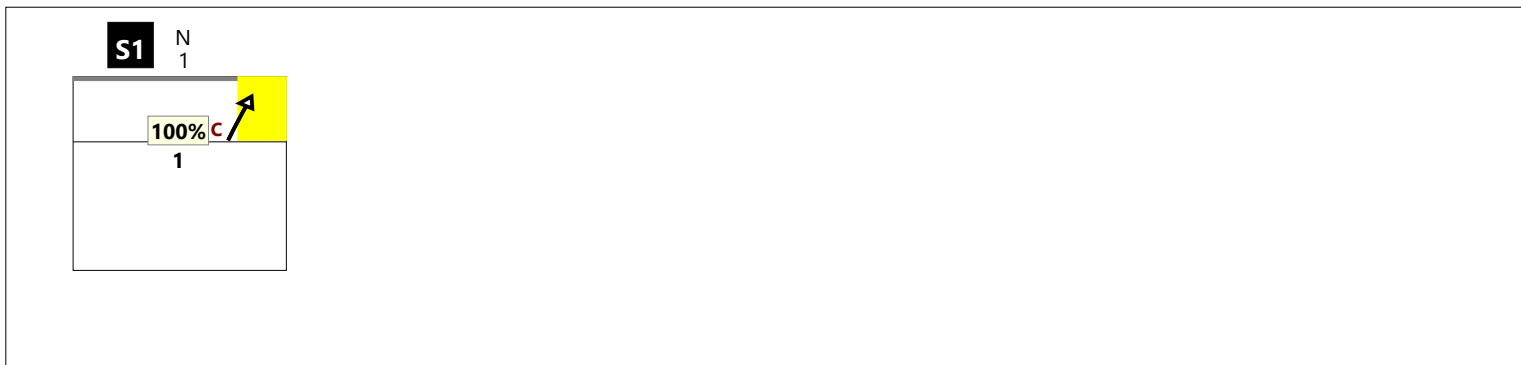

RICEZIONE + CHIAMATA KM

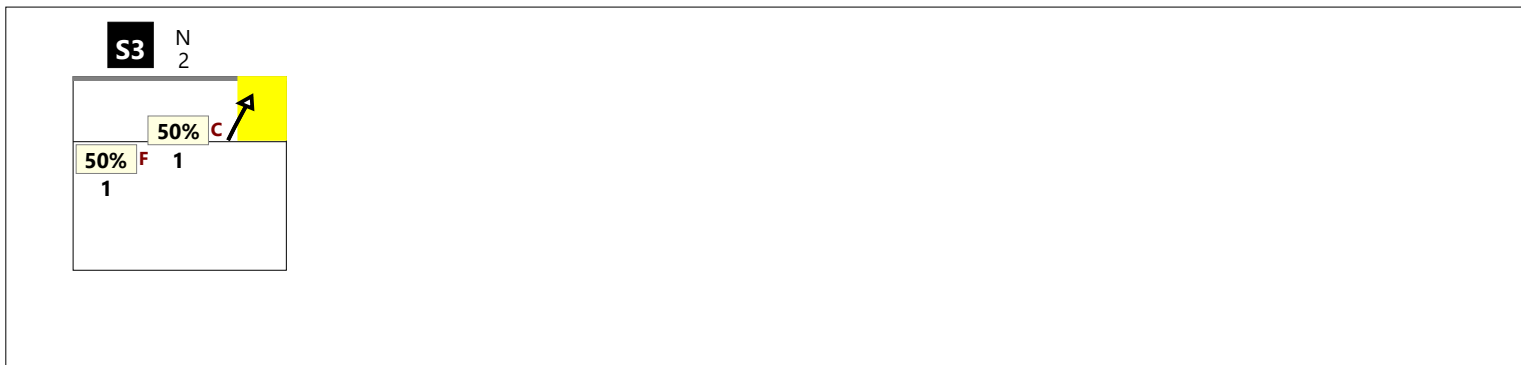

RICEZIONE ! CHIAMATA KM

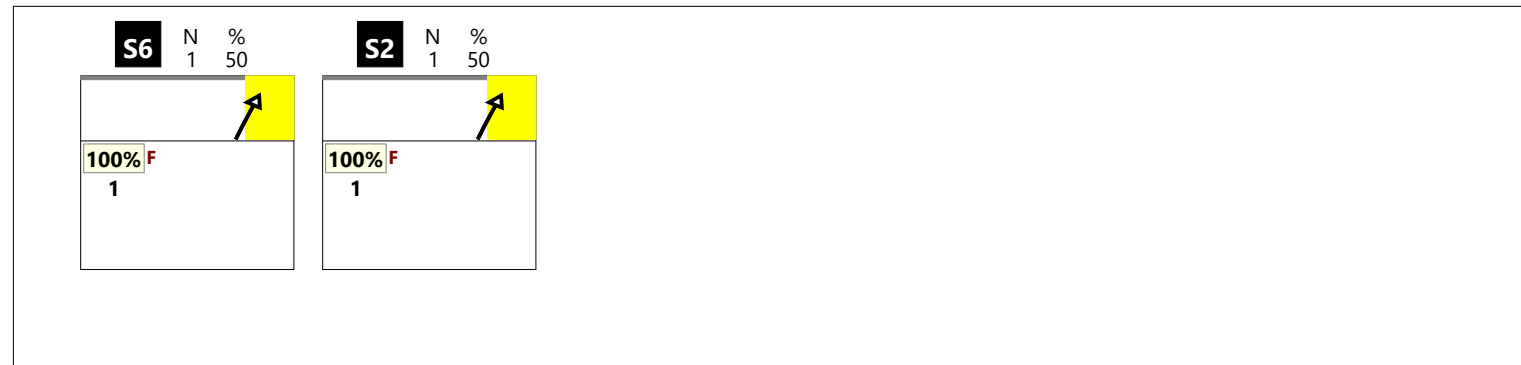

RICEZIONE TOTALE CHIAMATA KA

--

RICEZIONE # CHIAMATA KA

--

RICEZIONE + CHIAMATA KA

--

RICEZIONE ! CHIAMATA KA

--

RICEZIONE TOTALE CHIAMATA KP

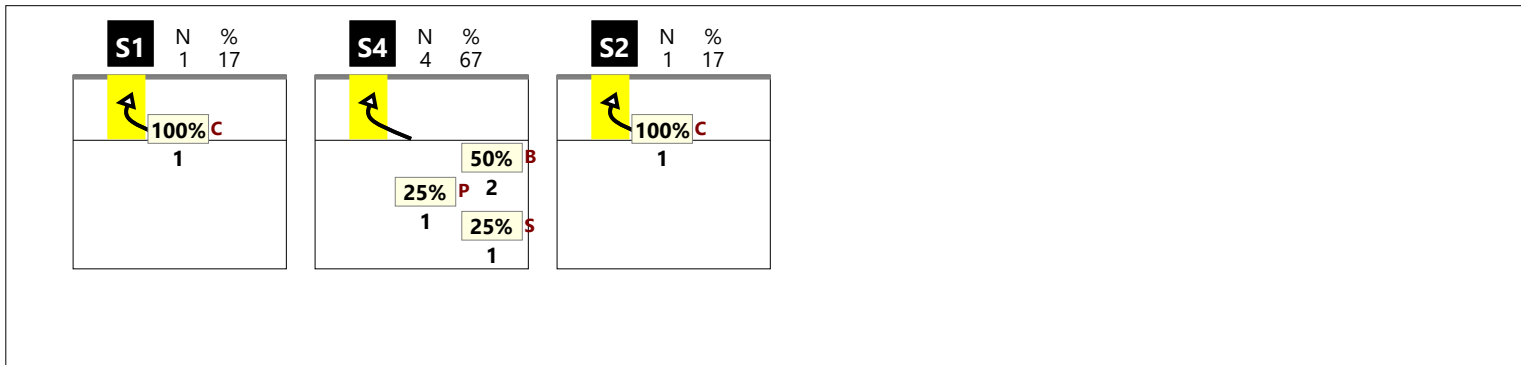

RICEZIONE # CHIAMATA KP



RICEZIONE + CHIAMATA KP

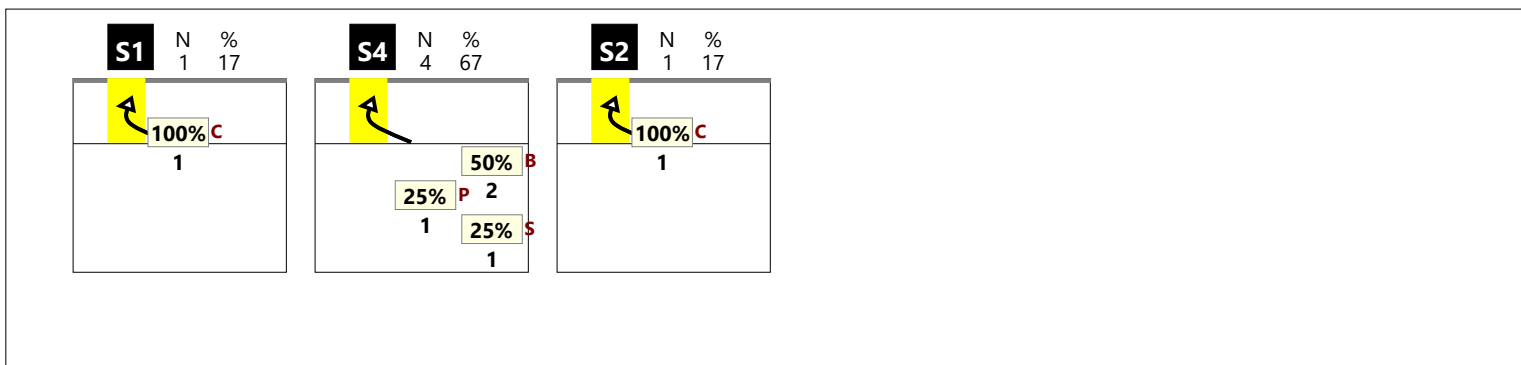

RICEZIONE ! CHIAMATA KP

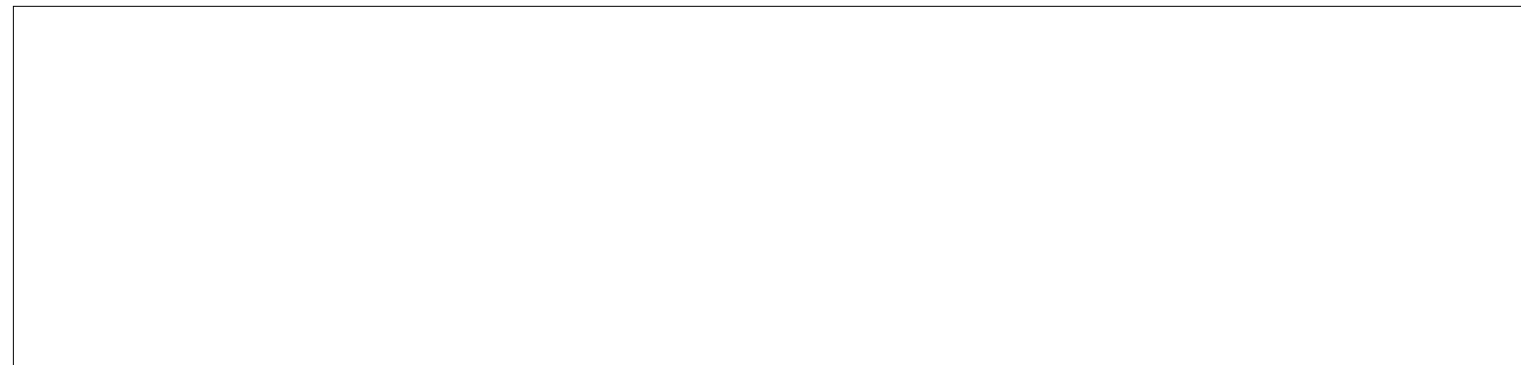

RICEZIONE TOTALE CHIAMATA KS

--

RICEZIONE # CHIAMATA KS

--

RICEZIONE + CHIAMATA KS

--

RICEZIONE ! CHIAMATA KS

--

RICEZIONE TOTALE CHIAMATA KQ

--

RICEZIONE # CHIAMATA KQ

--

RICEZIONE + CHIAMATA KQ

--

RICEZIONE ! CHIAMATA KQ

--

DISTRIBUZIONE PER ZONE DI RICEZIONE

RICEZIONE BUONA DA ZONA 1

2	17%	2	17%	6	50%
50%	50%	50%	50%	100%	100%
		1	8%	1	8%
		100%	100%	100%	100%
Total events Total events % Efficiency % Events # in %					

RICEZIONE BUONA DA ZONA 5

6	21%	8	29%	2	7%
50%	67%	50%	62%	50%	50%
		7	25%	4	14%
		43%	57%		25%
				1	4%
Total events Total events % Efficiency % Events # in %					

RICEZIONE BUONA DA ZONA 6-1

1	14%	6	86%		
100%	100%	50%	67%		
Total events Total events % Efficiency % Events # in %					

RICEZIONE BUONA DA ZONA 5-6

3	30%	2	20%		
33%	67%	100%	100%		
		2	20%	2	20%
		100%	100%	100%	100%
				1	10%
Total events Total events % Efficiency % Events # in %					

TOTALE DA ZONA 1

3	16%	8	42%	6	32%
67%	67%	38%	62%	100%	100%
		1	5%	1	5%
		100%	100%	100%	100%
Total events Total events % Efficiency % Events # in %					

TOTALE DA ZONA 5

9	24%	10	26%	2	5%
44%	67%	60%	70%	50%	50%
		9	24%	6	16%
		56%	67%	33%	50%
				2	5%
Total events Total events % Efficiency % Events # in %					

DISTRIBUZIONE PER ZONE DI RICEZIONE

RICEZIONE ESCLAMATIVA IN ZONA 1

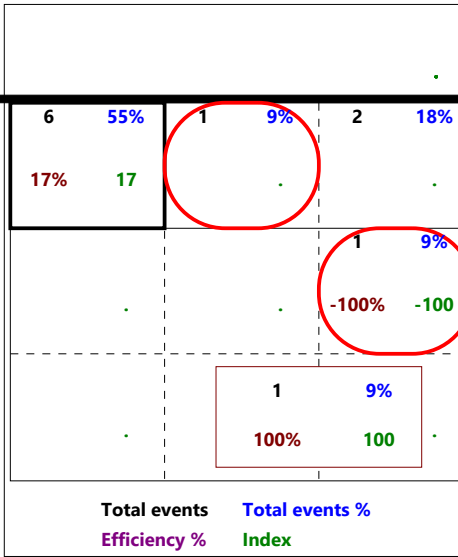
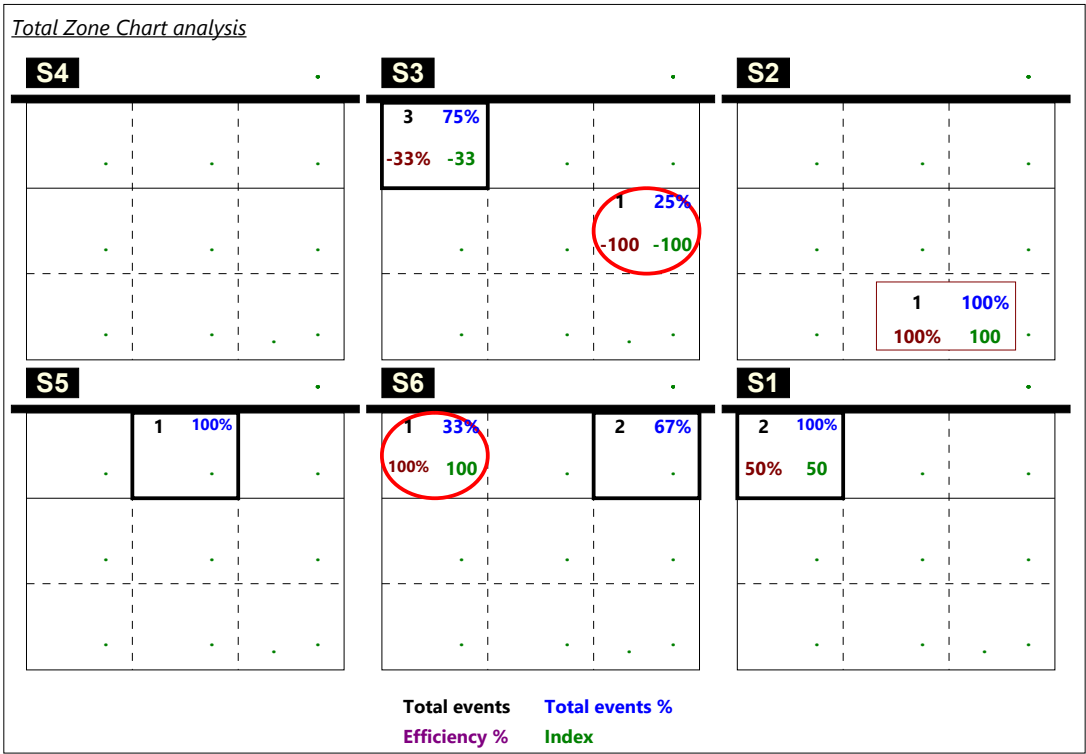

RICEZIONE ESCLAMATIVA IN ZONA 5

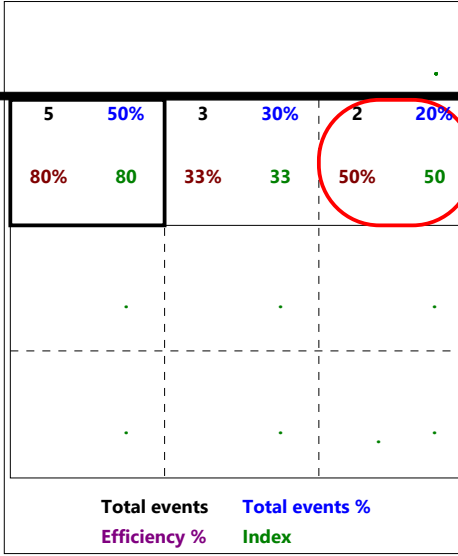
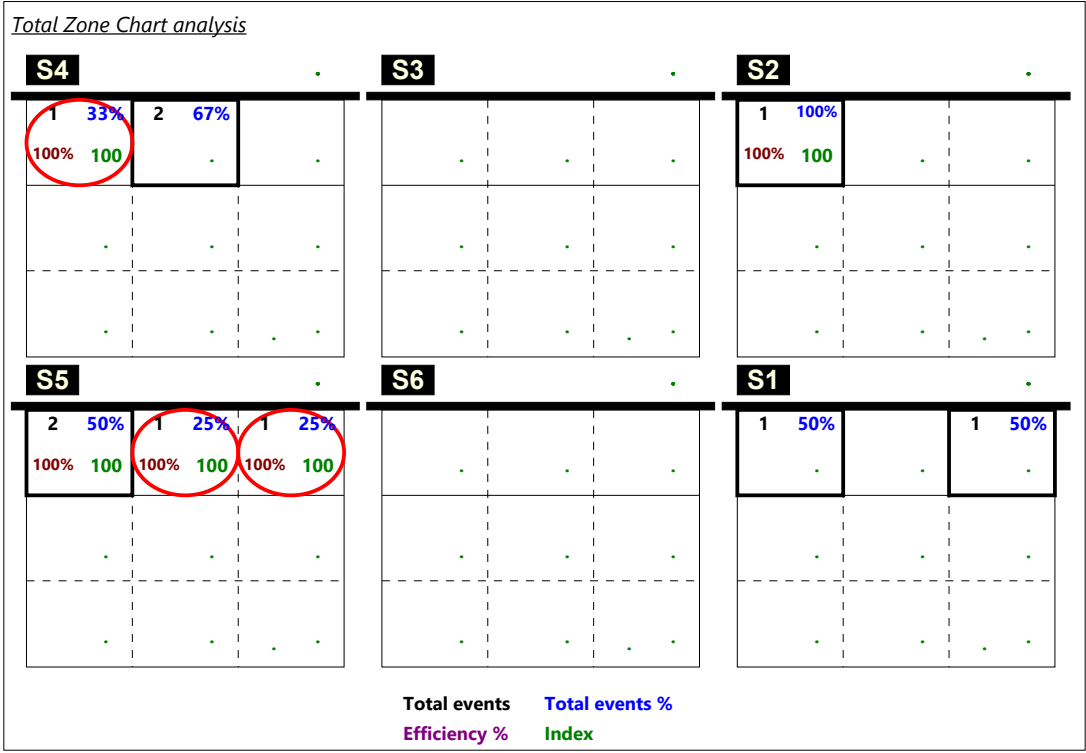

DISTRIBUZIONE PER ZONE DI RICEZIONE

RICEZIONE BUONA DA ZONA 6

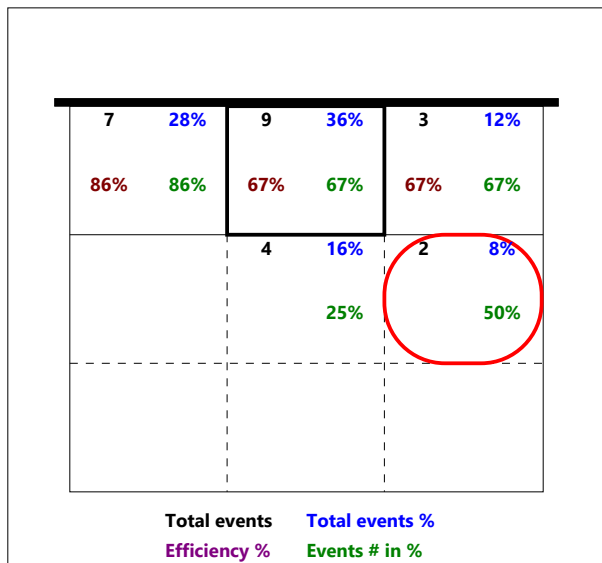

RICEZIONE CORTA TOTALE

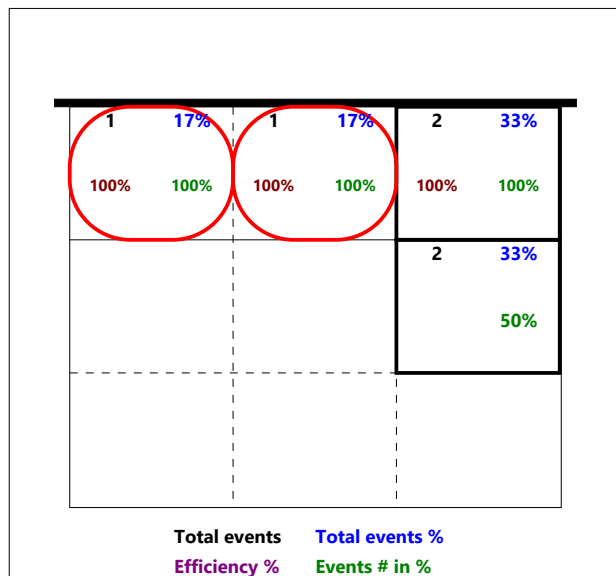

RICEZIONE CORTA Z2

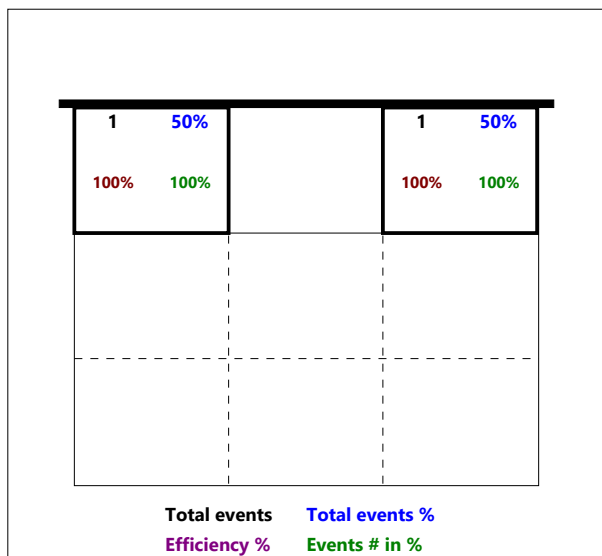

RICEZIONE CORTA Z3

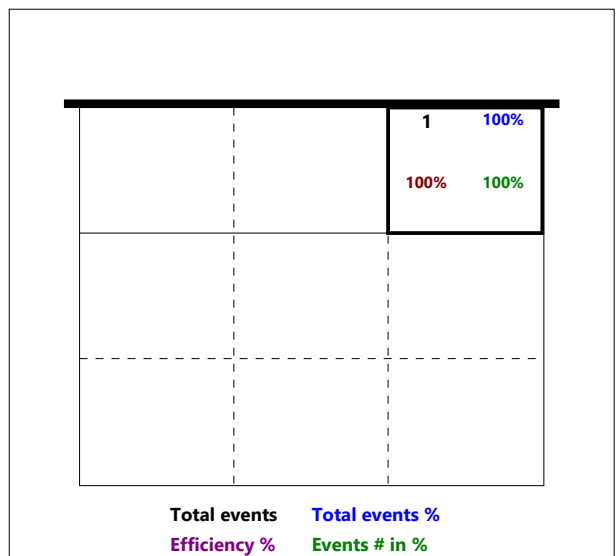

RICEZIONE CORTA Z4

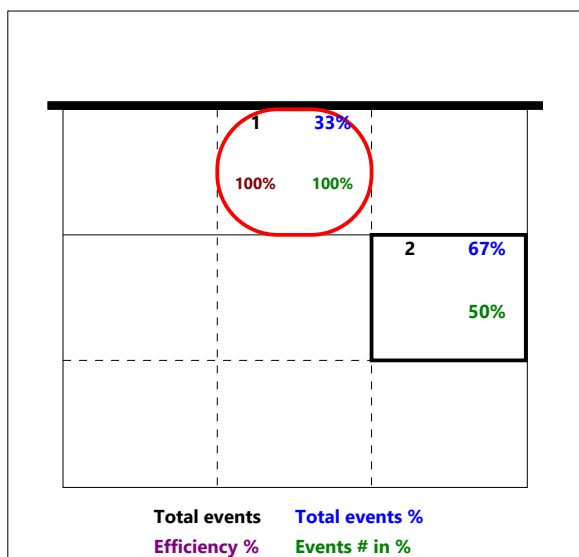

Total Print Composition - 44 - Distribuzione su ricezione regolare per rotazione

Totale

Chiamata 1 (K1 + KH)

Chiamata 7 (K7 + KX)

Chiamata 2 (K2 + KW)

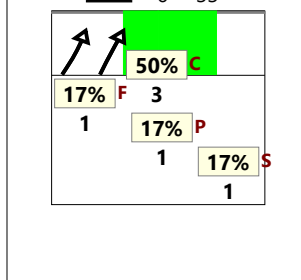
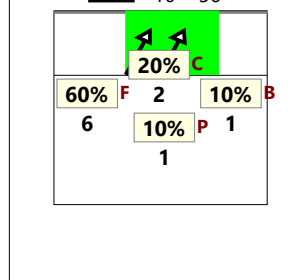
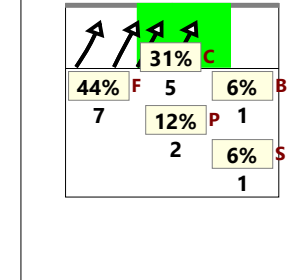
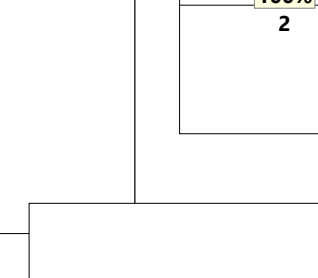
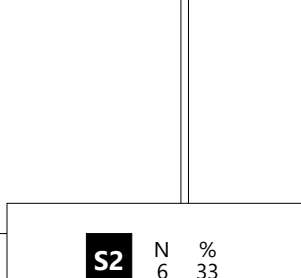
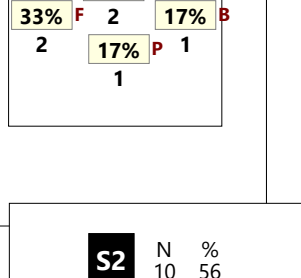
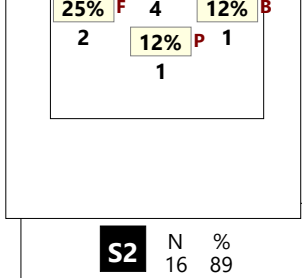
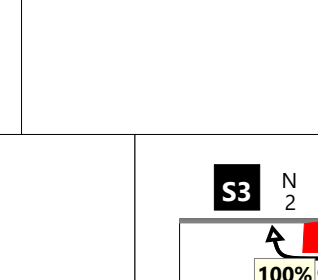
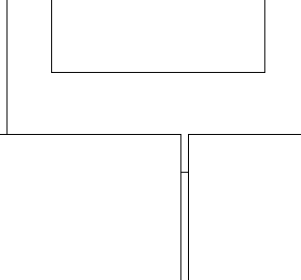
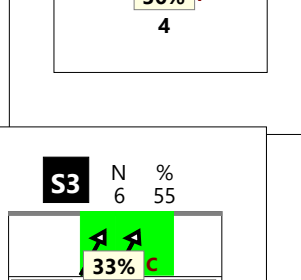
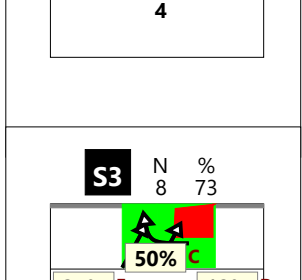
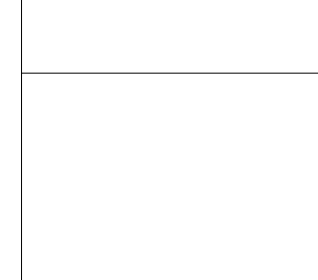
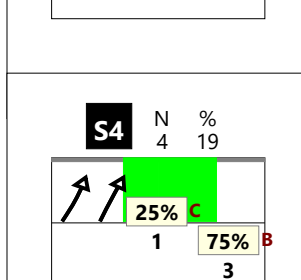
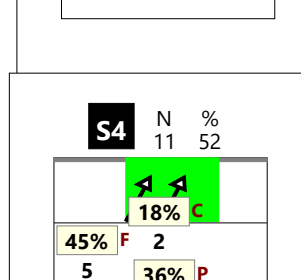
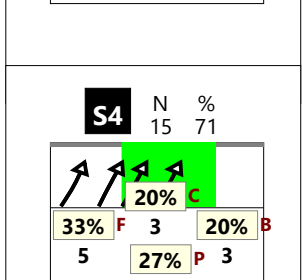
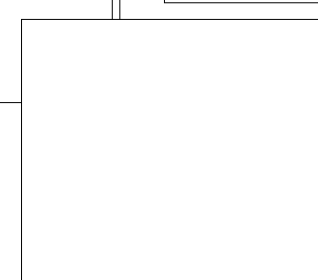
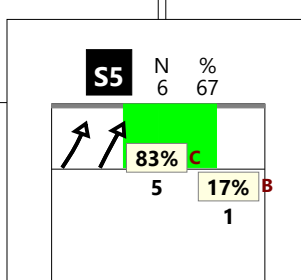
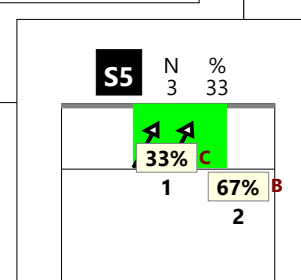
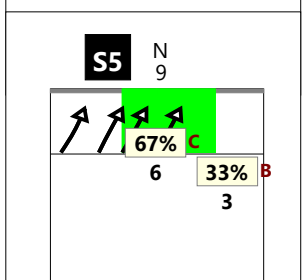
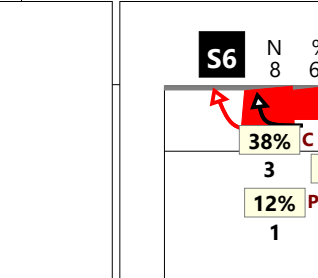
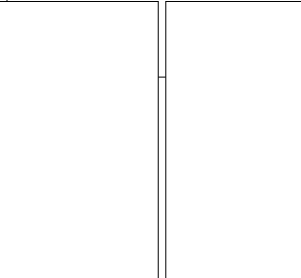
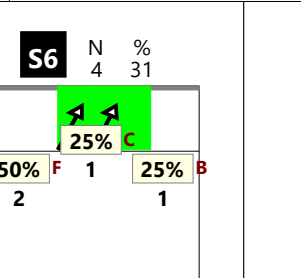
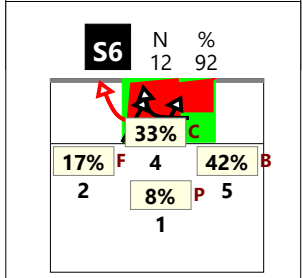
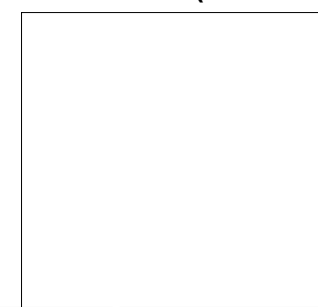
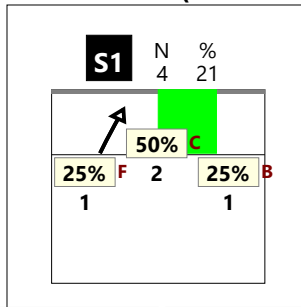
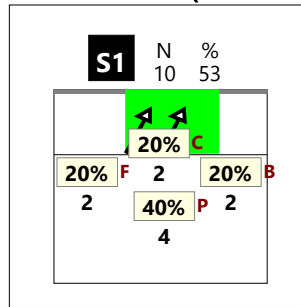
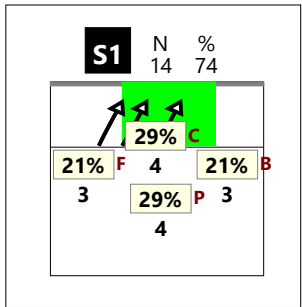

Totale

Chiamata 1 (K1 + KH)

Chiamata 7 (K7 + KX)

Chiamata 2 (K2 + KW)

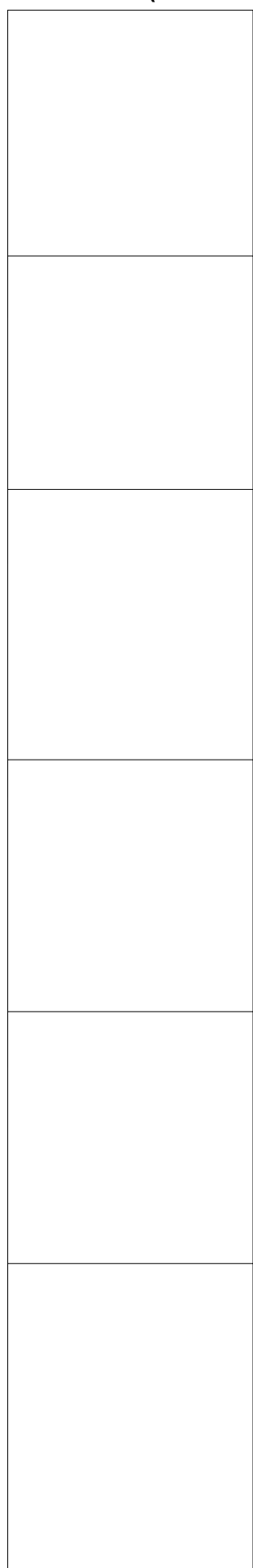
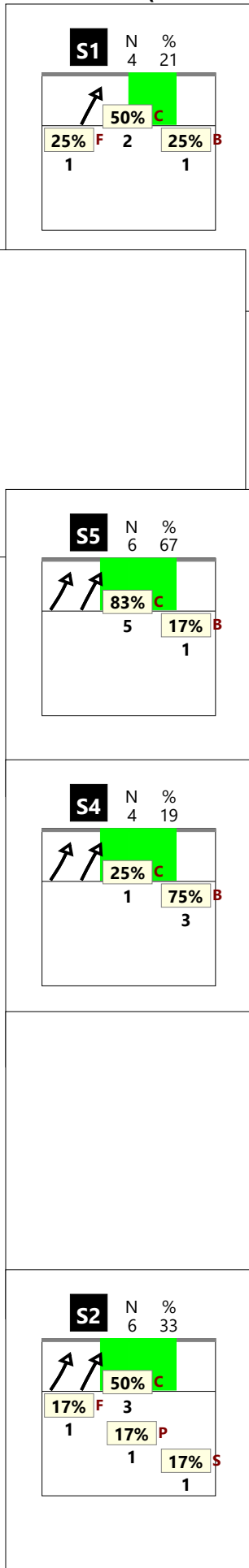
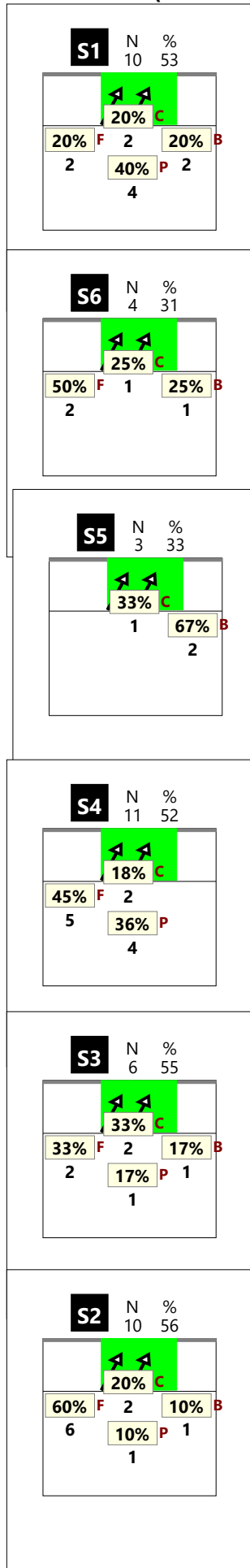
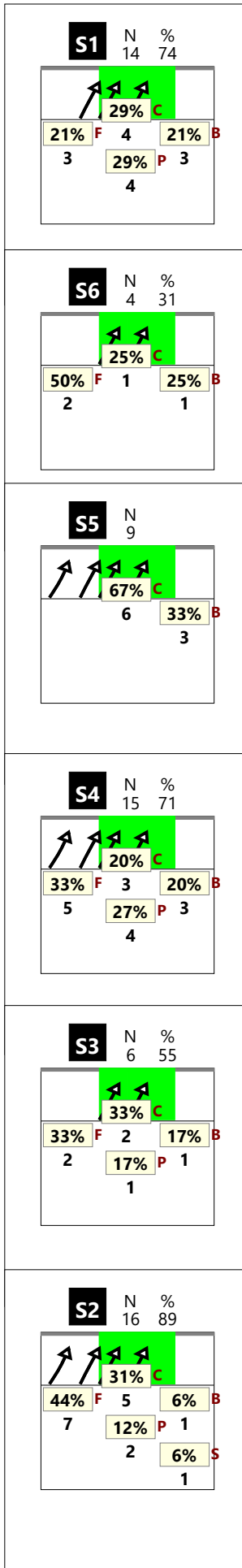

Distribuzione per zone di alzata

(cambio palla)

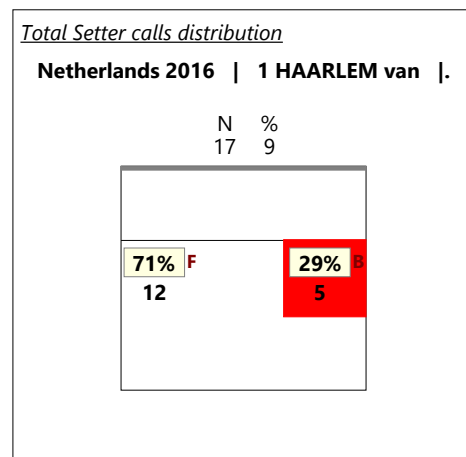
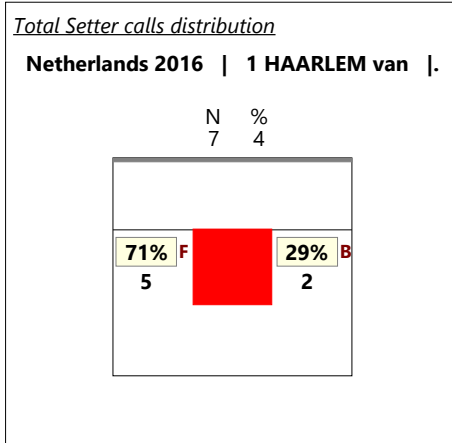
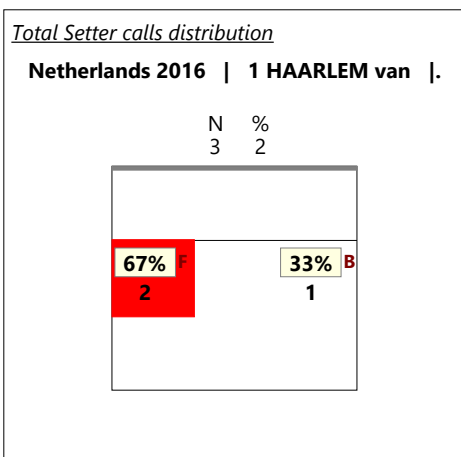
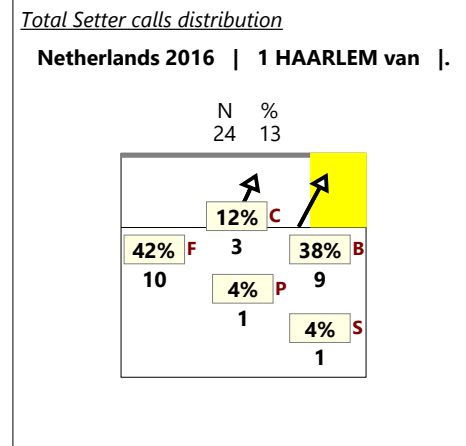
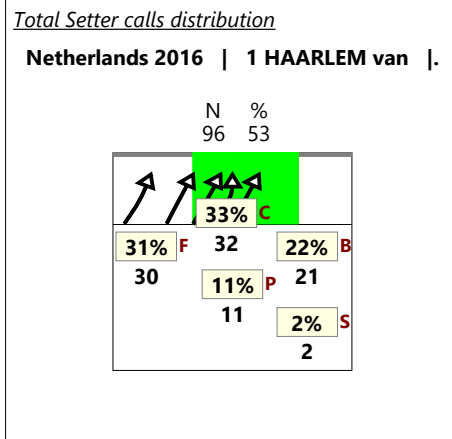
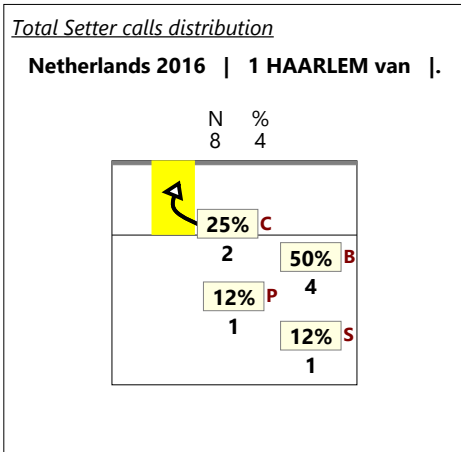

*solo zona centrale

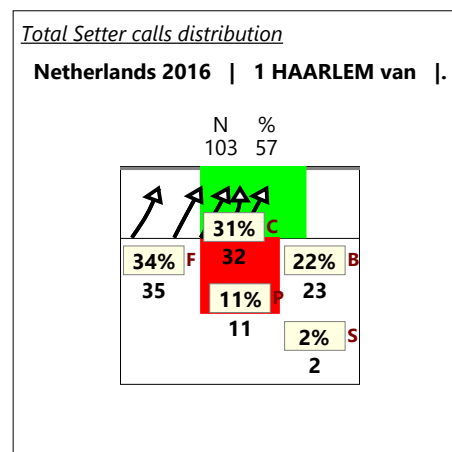
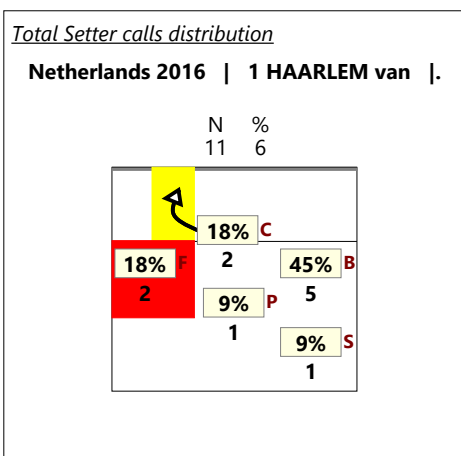

*solo zona centrale

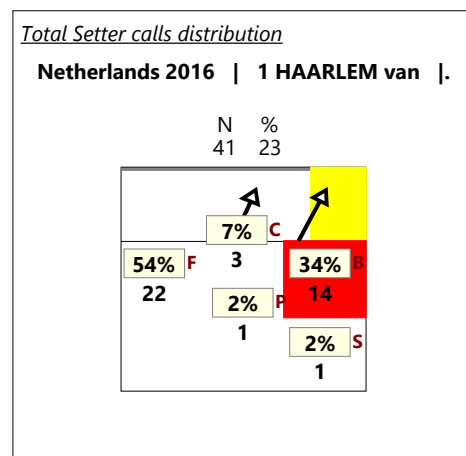

Total Print Composition - 47 - Distribuzione per ruolo del ricettore

Total Zone Chart analysis

S4	S3	S2																																																													
<table border="1"> <tr> <td>2</td> <td>25%</td> <td></td> </tr> <tr> <td>50%</td> <td>50%</td> <td></td> </tr> <tr> <td>3</td> <td>38%</td> <td>3</td> </tr> <tr> <td>33%</td> <td>33%</td> <td>67%</td> </tr> <tr> <td>3</td> <td>38%</td> <td></td> </tr> <tr> <td></td> <td></td> <td>1</td> </tr> <tr> <td></td> <td></td> <td>50%</td> </tr> </table>	2	25%		50%	50%		3	38%	3	33%	33%	67%	3	38%				1			50%	<table border="1"> <tr> <td>1</td> <td>50%</td> <td></td> </tr> <tr> <td>100%</td> <td>100%</td> <td></td> </tr> <tr> <td></td> <td></td> <td>1</td> </tr> <tr> <td></td> <td></td> <td>50%</td> </tr> </table>	1	50%		100%	100%				1			50%	<table border="1"> <tr> <td>6</td> <td>55%</td> <td>1</td> <td>9%</td> </tr> <tr> <td>50%</td> <td>67%</td> <td>100%</td> <td>100%</td> </tr> <tr> <td></td> <td></td> <td>1</td> <td>9%</td> </tr> <tr> <td></td> <td></td> <td>100%</td> <td>100%</td> </tr> <tr> <td></td> <td></td> <td>2</td> <td>18%</td> </tr> <tr> <td></td> <td></td> <td></td> <td>50%</td> </tr> <tr> <td></td> <td></td> <td>1</td> <td>9%</td> </tr> </table>	6	55%	1	9%	50%	67%	100%	100%			1	9%			100%	100%			2	18%				50%			1	9%
2	25%																																																														
50%	50%																																																														
3	38%	3																																																													
33%	33%	67%																																																													
3	38%																																																														
		1																																																													
		50%																																																													
1	50%																																																														
100%	100%																																																														
		1																																																													
		50%																																																													
6	55%	1	9%																																																												
50%	67%	100%	100%																																																												
		1	9%																																																												
		100%	100%																																																												
		2	18%																																																												
			50%																																																												
		1	9%																																																												
S5	S6	S1																																																													
<table border="1"> <tr> <td>4</td> <td>80%</td> <td>1</td> <td>20%</td> </tr> <tr> <td>25%</td> <td>50%</td> <td>100%</td> <td>100%</td> </tr> <tr> <td></td> <td></td> <td></td> <td></td> </tr> <tr> <td></td> <td></td> <td></td> <td></td> </tr> </table>	4	80%	1	20%	25%	50%	100%	100%									<table border="1"> <tr> <td>1</td> <td>50%</td> <td></td> </tr> <tr> <td>100%</td> <td>100%</td> <td></td> </tr> <tr> <td></td> <td></td> <td></td> </tr> <tr> <td>1</td> <td>50%</td> <td></td> </tr> <tr> <td>100%</td> <td>100%</td> <td></td> </tr> </table>	1	50%		100%	100%					1	50%		100%	100%		<table border="1"> <tr> <td>1</td> <td>20%</td> <td>2</td> <td>40%</td> <td>2</td> <td>40%</td> </tr> <tr> <td>100%</td> <td>100%</td> <td>100%</td> <td>100%</td> <td>100%</td> <td>100%</td> </tr> <tr> <td></td> <td></td> <td></td> <td></td> <td></td> <td></td> </tr> <tr> <td></td> <td></td> <td></td> <td></td> <td></td> <td></td> </tr> </table>	1	20%	2	40%	2	40%	100%	100%	100%	100%	100%	100%																		
4	80%	1	20%																																																												
25%	50%	100%	100%																																																												
1	50%																																																														
100%	100%																																																														
1	50%																																																														
100%	100%																																																														
1	20%	2	40%	2	40%																																																										
100%	100%	100%	100%	100%	100%																																																										

8	24%	10	30%	3	9%
62%	75%	60%	70%	100%	100%
		5	15%	6	18%
		60%	60%	33%	50%
				1	3%

Total events Total events %
Efficiency % Events # in %

Ricezione buona del
martello 1^a linea

Total Zone Chart analysis

S4	S3	S2																																																								
<table border="1"> <tr> <td>4</td> <td>44%</td> <td>1</td> <td>11%</td> </tr> <tr> <td>50%</td> <td>75%</td> <td>100%</td> <td>100%</td> </tr> <tr> <td></td> <td></td> <td>2</td> <td>22%</td> </tr> <tr> <td></td> <td></td> <td>1</td> <td>11%</td> </tr> <tr> <td></td> <td></td> <td></td> <td>100%</td> </tr> <tr> <td></td> <td></td> <td>1</td> <td>11%</td> </tr> </table>	4	44%	1	11%	50%	75%	100%	100%			2	22%			1	11%				100%			1	11%	<table border="1"> <tr> <td>1</td> <td>17%</td> <td>4</td> <td>67%</td> </tr> <tr> <td></td> <td></td> <td>50%</td> <td>75%</td> </tr> <tr> <td></td> <td></td> <td>1</td> <td>17%</td> </tr> <tr> <td></td> <td></td> <td></td> <td>100%</td> </tr> </table>	1	17%	4	67%			50%	75%			1	17%				100%	<table border="1"> <tr> <td>1</td> <td>17%</td> <td>4</td> <td>67%</td> </tr> <tr> <td>100%</td> <td>100%</td> <td>50%</td> <td>50%</td> </tr> <tr> <td></td> <td></td> <td>1</td> <td>17%</td> </tr> <tr> <td></td> <td></td> <td></td> <td>-100</td> </tr> </table>	1	17%	4	67%	100%	100%	50%	50%			1	17%				-100
4	44%	1	11%																																																							
50%	75%	100%	100%																																																							
		2	22%																																																							
		1	11%																																																							
			100%																																																							
		1	11%																																																							
1	17%	4	67%																																																							
		50%	75%																																																							
		1	17%																																																							
			100%																																																							
1	17%	4	67%																																																							
100%	100%	50%	50%																																																							
		1	17%																																																							
			-100																																																							
S5	S6	S1																																																								
<table border="1"> <tr> <td>1</td> <td>50%</td> <td>1</td> <td>50%</td> </tr> <tr> <td>100%</td> <td>100%</td> <td>100%</td> <td>100%</td> </tr> <tr> <td></td> <td></td> <td></td> <td></td> </tr> <tr> <td></td> <td></td> <td></td> <td></td> </tr> </table>	1	50%	1	50%	100%	100%	100%	100%									<table border="1"> <tr> <td></td> <td></td> <td>2</td> <td>100%</td> </tr> <tr> <td></td> <td></td> <td>100%</td> <td>100%</td> </tr> <tr> <td></td> <td></td> <td></td> <td></td> </tr> <tr> <td></td> <td></td> <td></td> <td></td> </tr> </table>			2	100%			100%	100%									<table border="1"> <tr> <td>1</td> <td>17%</td> <td>1</td> <td>17%</td> </tr> <tr> <td>100%</td> <td>100%</td> <td>100%</td> <td>100%</td> </tr> <tr> <td></td> <td></td> <td>4</td> <td>67%</td> </tr> <tr> <td></td> <td></td> <td>50%</td> <td>75%</td> </tr> </table>	1	17%	1	17%	100%	100%	100%	100%			4	67%			50%	75%								
1	50%	1	50%																																																							
100%	100%	100%	100%																																																							
		2	100%																																																							
		100%	100%																																																							
1	17%	1	17%																																																							
100%	100%	100%	100%																																																							
		4	67%																																																							
		50%	75%																																																							

7	23%	11	35%	3	10%
57%	71%	64%	73%	100%	100%
		8	26%	1	3%
		25%	50%	100%	100%
				1	3%

Total events Total events %
Efficiency % Events # in %

Ricezione buona del
martello 2^a linea

Total Zone Chart analysis

S4	S3	S2																																								
<table border="1"> <tr> <td></td> <td></td> <td></td> </tr> <tr> <td></td> <td></td> <td>1</td> </tr> <tr> <td></td> <td></td> <td>100%</td> </tr> <tr> <td></td> <td></td> <td>-100</td> </tr> </table>						1			100%			-100	<table border="1"> <tr> <td></td> <td></td> <td></td> </tr> <tr> <td></td> <td></td> <td></td> </tr> <tr> <td></td> <td></td> <td></td> </tr> <tr> <td></td> <td></td> <td></td> </tr> </table>													<table border="1"> <tr> <td></td> <td></td> <td></td> </tr> <tr> <td></td> <td></td> <td></td> </tr> <tr> <td></td> <td></td> <td></td> </tr> <tr> <td></td> <td></td> <td></td> </tr> </table>																
		1																																								
		100%																																								
		-100																																								
S5	S6	S1																																								
<table border="1"> <tr> <td></td> <td></td> <td></td> </tr> <tr> <td></td> <td></td> <td></td> </tr> <tr> <td></td> <td></td> <td></td> </tr> <tr> <td></td> <td></td> <td></td> </tr> </table>													<table border="1"> <tr> <td>1</td> <td>100%</td> <td></td> </tr> <tr> <td>100%</td> <td>100%</td> <td></td> </tr> <tr> <td></td> <td></td> <td></td> </tr> <tr> <td></td> <td></td> <td></td> </tr> </table>	1	100%		100%	100%								<table border="1"> <tr> <td></td> <td></td> <td>1</td> <td>100%</td> </tr> <tr> <td></td> <td></td> <td>100%</td> <td>100%</td> </tr> <tr> <td></td> <td></td> <td></td> <td></td> </tr> <tr> <td></td> <td></td> <td></td> <td></td> </tr> </table>			1	100%			100%	100%								
1	100%																																									
100%	100%																																									
		1	100%																																							
		100%	100%																																							

1	33%			1	33%
100%	100%			100%	100%
				1	33%
					-100%

Total events Total events %
Efficiency % Events # in %

Ricezione buona del
centrale

Total events Total events %
Efficiency % Events # in %

Total Print Composition - 48 - Distribuzione in contrattacco

Chiamata 1 (K1 + KH)

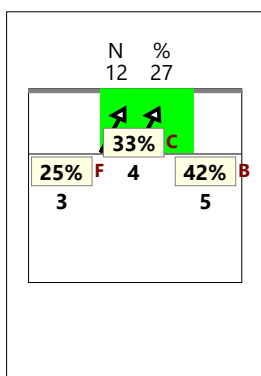

Chiamata 7 (K7 + KX)

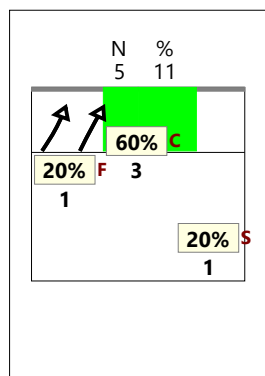

Chiamata 2 (K2 + KW)

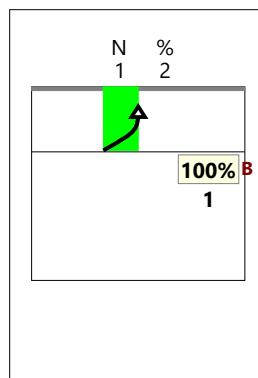

Chiamata CC (KD + KJ)

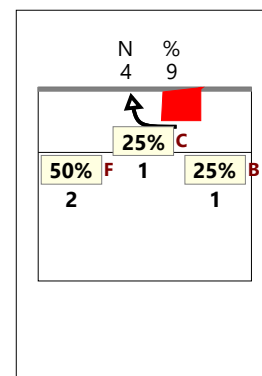

Verso 2

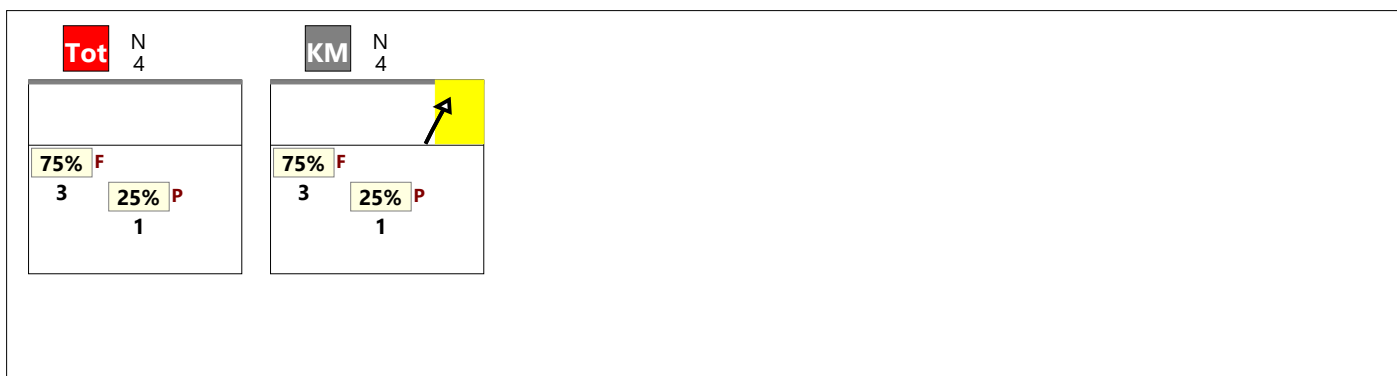

Verso 4

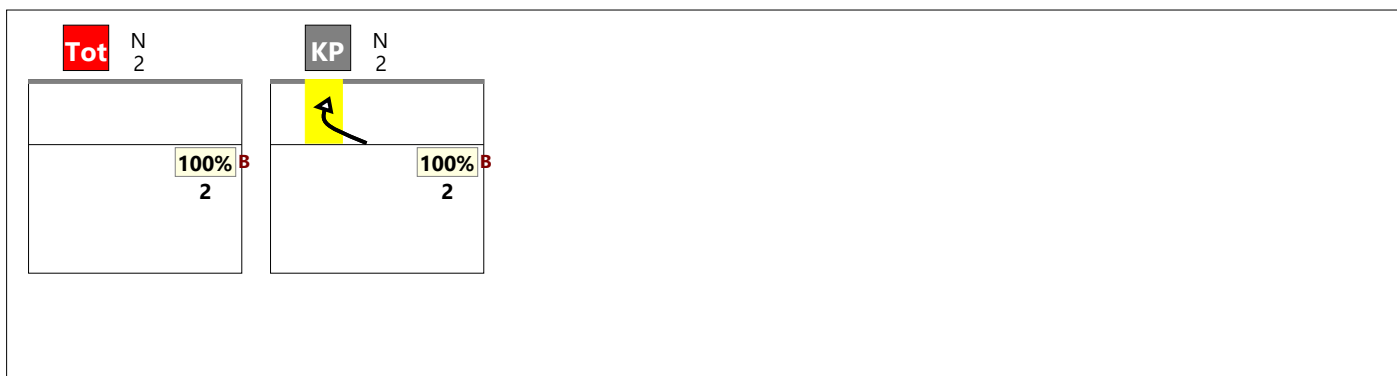

Staccata

