

Formazioni iniziali e rotazioni di partenza

Formazioni iniziali

Giocatore	Set gi	Titolar	Alzat	1° ma	2° ce	Oppo	2° ma	1° ce	Batt. M	Batt. Q	Rice	Att
Netherlands 2016	18	84	14	13	14	14	15	14	275	121	293	408
5 SPARIDANS	18	0	0	68	0
19 DRONKERS	1	0	0	0	0
3 GARDEREN van	16	13	13	.	0	47	89	87
4 HORST ter	1	0	1	3	3
10 RAUWERDINK	17	10	.	10	61	0	95	69
18 ANDRINGA	9	5	.	3	.	.	2	.	21	0	28	15
12 DIJK van	1	1	.	.	.	1	.	.	0	1	0	1
16 MAAT ter	18	13	.	.	.	13	.	.	0	71	1	122
21 OVERBEEKE	1	0	1	0	0
6 DIEFENBACH	17	13	.	.	13	.	.	.	65	0	1	43
15 KOELEWIJN	18	14	14	49	0	6	44
17 PARKINSON	3	1	.	.	1	.	.	.	6	0	1	5
20 PLAK	1	0	0	0	1
1 HAARLEM van	18	14	14	72	0	1	18
2 KEEMINK	1	1	0	0	0

Rotazioni di partenza

Totale	Tutti i set	1. set	2. set	3. set	4. set	5. set
	1 . 1	1 . 1	. . .
	15 7 4	6 . .	3 3 .	3 1 2	2 1 1	1 2 1
In battuta	Tutti i set	1. set	2. set	3. set	4. set	5. set

	10 1 3	3 . .	2 1 .	2 . 1	2 . 1	1 . 1
In ricezione	Tutti i set	1. set	2. set	3. set	4. set	5. set
	1 . 1	1 . 1	. . .
	5 6 1	3 . .	1 2 .	1 1 1	. 1 .	. 2 .

Total Worksheet - 07 - Battuta

(4) CZE16, SVK16, CUB, EGY

		BATTUTA TOTALE													
Nome	Totale	Ind.	(#)%	(/)%	(+)%	Pos%	Ace	Ace/	(!)%	(-)%	(=)%	(=)	Err./S	Err./A	
n.\$	Netherlands 2016	396	35	6%	4%	19%	29%	24	1.3	14%	42%	15%	58	3.2	2.4
n.3	3 GARDEREN van	47	34.0	9%	2%	23%	34%	4	0.3	9%	34%	23%	11	0.7	2.8
n.4	4 HORST ter	1	0.0	0.0	.	.	100%	1	1.0	---	
n.10	10 RAUWERDINK	62	33.0	5%	.	16%	21%	3	0.2	6%	69%	3%	2	0.1	0.7
n.18	18 ANDRINGA	21	37.0	5%	10%	5%	20%	1	0.1	29%	43%	10%	2	0.2	2.0
n.12	12 DIJK van	1	0.0	0.0	.	.	100%	1	1.0	---	
n.16	16 MAAT ter	71	36.0	10%	4%	18%	32%	7	0.4	17%	25%	25%	18	1.0	2.6
n.6	6 DIEFENBACH	65	36.0	5%	3%	22%	30%	3	0.2	17%	46%	8%	5	0.3	1.7
n.15	15 KOELEWIJN	49	38.0	4%	8%	22%	34%	2	0.1	22%	29%	14%	7	0.4	3.5
n.17	17 PARKINSON	6	19.0	.	.	17%	17%	.	0.0	17%	17%	50%	3	1.0	---
n.20	20 PLAK	.	0.0	---	---	---	---	.	0.2	---	---	---	.	0.4	---
n.1	1 HAARLEM van	72	36.0	6%	6%	19%	31%	4	0.2	10%	49%	11%	8	0.4	2.0
n.2	2 KEEMINK	1	26.0	---	.	100%	.	.	---	---	

		BATTUTA JUMP													
Nome	Totale	Ind.	(#)%	(/)%	(+)%	Pos%	Ace	Ace/	(!)%	(-)%	(=)%	Err.	Err./S	Err./A	
n.\$	Netherlands 2016	120	34	0	3%	20%	23%	11	0.6	13%	28%	26%	31	1.7	2.8
n.3	3 GARDEREN van	47	34	9%	2%	23%	34%	4	0.3	9%	34%	23%	11	0.7	2.8
n.4	4 HORST ter	1	0.0	.	.	100%	1	1.0	---	
n.10	10 RAUWERDINK	.	.	---	---	---	---	0.0	---	---	---	.	0.0	---	
n.18	18 ANDRINGA	.	.	---	---	---	---	0.0	---	---	---	.	0.0	---	
n.12	12 DIJK van	1	---	.	.	100%	1	---	---	
n.16	16 MAAT ter	71	36	10%	4%	18%	32%	7	---	17%	25%	25%	18	---	2.6
n.6	6 DIEFENBACH	.	.	---	---	---	---	0.0	---	---	---	.	0.0	---	
n.15	15 KOELEWIJN	.	.	---	---	---	---	0.0	---	---	---	.	0.0	---	
n.17	17 PARKINSON	.	.	---	---	---	---	0.0	---	---	---	.	0.0	---	
n.20	20 PLAK	.	.	---	---	---	---	0.0	---	---	---	.	0.0	---	
n.1	1 HAARLEM van	.	.	---	---	---	---	0.0	---	---	---	.	0.0	---	
n.2	2 KEEMINK	.	.	---	---	---	---	---	---	---	---	.	---	---	

		BATTUTA FLOAT													
Nome	Totale	Ind.	(#)%	(/)%	(+)%	Pos%	Ace	Ace/	(!)%	(-)%	(=)%	Err.	Err./S	Err./A	
n.\$	Netherlands 2016	275	36	0	4%	19%	23%	13	0.7	15%	48%	10%	27	1.5	2.1
n.3	3 GARDEREN van	.	.	---	---	---	---	0.3	---	---	---	.	0.7	---	
n.4	4 HORST ter	.	.	---	---	---	---	0.0	---	---	---	.	1.0	---	
n.10	10 RAUWERDINK	61	34	5%	.	16%	21%	3	0.0	7%	69%	3%	2	0.0	0.7

Total Worksheet - 07 - Battuta

n.18	18 ANDRINGA	21	37	5%	10%	5%	20%	1	0.0	29%	43%	10%	2	0.0	2.0
n.12	12 DIJK van	.	.	---	---	---	---	.	---	---	---	---	.	---	---
n.16	16 MAAT ter	.	.	---	---	---	---	.	---	---	---	---	.	---	---
n.6	6 DIEFENBACH	65	36	5%	3%	22%	30%	3	0.0	17%	46%	8%	5	0.0	1.7
n.15	15 KOELEWIJN	49	38	4%	8%	22%	34%	2	0.0	22%	29%	14%	7	0.0	3.5
n.17	17 PARKINSON	6	19	.	.	17%	17%	.	0.0	17%	17%	50%	3	0.0	---
n.20	20 PLAK	.	.	---	---	---	---	.	0.0	---	---	---	.	0.0	---
n.1	1 HAARLEM van	72	36	6%	6%	19%	31%	4	0.0	10%	49%	11%	8	0.0	2.0
n.2	2 KEEMINK	1	26	---	.	100%	.	.	---	---
- 00	0000														

Total Worksheet - 02 - Ricezione

(4) CZE16, SVK16, CUB, EGY

RICEZIONE TOTALE										RICEZIONE JUMP							RICEZIONE FLOAT													
Nome	Totale	Ind.	Pos%	(!)%	(/)%	(=)%	Err.	Err.%	Err./Set	Totale	Ind.	Pos%	(!)%	(/)%	(=)%	Err.%	Err./Set	Totale	Ind.	Pos%	(!)%	(/)%	(=)%	Err.%	Err./Set					
n.\$ Netherlands 2016	283	59	49%	20%	6%	7%	38	13%	2.1	162	55	44%	19%	8%	12%	20%	1.8	121	65	56%	22%	4%	1%	5%	0.3					
n.5 5 SPARIDANS	68	65	59%	18%	1%	3%	3	4%	0.2	47	64	57%	17%	2%	4%	6%	0.2	21	68	62%	19%	.	.	.	0.0					
n.19 19 DRONKERS	.	.	---	---	(---)	(---)	.	---	0.0	.	.	---	---	(---)	(---)	---	0.0	.	.	---	---	(---)	(---)	---	0.0					
n.3 3 GARDEREN van	89	56	41%	22%	7%	10%	15	17%	0.8	45	48	35%	16%	7%	20%	27%	0.7	44	64	48%	30%	7%	.	7%	0.2					
n.4 4 HORST ter	3	36	.	.	33%	.	1	33%	0.1	3	36	.	.	33%	.	33%	0.1	.	.	---	---	(---)	(---)	---	0.0					
n.10 10 RAUWERDINK	95	58	49%	19%	8%	7%	15	15%	0.8	56	54	44%	20%	12%	11%	23%	0.7	39	64	56%	18%	3%	3%	6%	0.1					
n.18 18 ANDRINGA	28	61	53%	25%	7%	7%	4	14%	0.2	11	50	27%	36%	9%	18%	27%	0.2	17	69	71%	18%	6%	.	6%	0.1					
n.0 0???	.	.	---	---	((---))	((---))	.	---	0.0	.	.	---	---	((---))	((---))	---	0.0	.	.	---	---	((---))	((---))	---	0.0					
n.0 0???	.	.	---	---	---	---	.	---	0.0	.	.	---	---	---	---	---	0.0	.	.	---	---	---	---	---	0.0					
RICEZIONE JUMP										RICEZIONE FLOAT																				
Nome	Sx			Cx			Dx			Alto			Basso			Sx			Cx			Dx			Alto			Basso		
	Totale	Pos%	Err.%	Totale	Pos%	Err.%	Totale	Pos%	Err.%	Totale	Pos%	Err.%	Totale	Pos%	Err.%	Totale	Pos%	Err.%	Totale	Pos%	Err.%	Totale	Pos%	Err.%	Totale	Pos%	Err.%	Totale	Pos%	Err.%
n.5 5 SPARIDANS	8	37%	.	27	67%	.	4	.	25%	.	---	---	7	86%	14%	6	50%	.	11	73%	.	.	---	---	1	.	.	3	66%	.
n.19 19 DRONKERS	.	---	---	.	---	---	.	---	---	.	---	---	.	---	---	.	---	---	.	---	---	.	---	---	.	---	---	.	---	---
n.3 3 GARDEREN van	6	17%	50%	19	47%	11%	8	12%	24%	.	---	---	10	50%	30%	8	37%	12%	25	56%	4%	3	.	.	1	100%	.	7	43%	14%
n.4 4 HORST ter	1	.	.	1	.	.	.	---	---	.	---	---	1	.	100%	.	---	---	.	---	---	.	---	---	.	---	---	.	---	---
n.10 10 RAUWERDINK	13	54%	16%	25	40%	16%	2	.	100%	.	---	---	14	57%	21%	3	66%	.	21	52%	5%	8	50%	.	.	---	---	6	84%	.
n.18 18 ANDRINGA	2	50%	50%	6	17%	.	2	.	100%	.	---	---	1	100%	.	.	---	---	12	91%	.	2	50%	.	.	---	---	3	.	33%
n.0 0???	.	---	---	.	---	---	.	---	---	.	---	---	.	---	---	.	---	---	.	---	---	.	---	---	.	---	---	.	---	---

Total Worksheet - 03 - Attacco prima palla

(4) CZE16, SVK16, CUB, EGY

ATTACCO PRIMA PALLA																																			
Nome	Tot.	Tot.%	Eff.%	(+)	(+)%	(#)	(#)%	(#)/S	pos.%	(/)	(/)%	(=)	(=)%	Err.%	Err./S	Quick					Alta					Pipe/Schema					Primo tempo				
Quick	110	45%	44%	23	21%	64	58%	3.6	79%	6	5%	10	9%	15%	0.9																				
Alta	43	18%	21%	10	23%	16	37%	0.9	60%	4	9%	3	7%	16%	0.4																				
Pipe/Schema	14	6%	50%	4	29%	8	57%	0.4	86%	0	0%	1	7%	7%	0.1																				
Primo tempo	73	30%	45%	15	21%	41	56%	2.3	77%	3	4%	5	7%	11%	0.4																				
Totale	242	X	40%	52	21%	130	54%	7.2	---	13	5%	19	8%	13%	1.8																				
n.3 3 GARDEREN van	51	21%	51%	11	22%	31	61%	1.9	83%	2	4%	3	6%	10%	0.6																				
n.4 4 HORST ter	3	1%	33%	0	0%	2	67%	2.0	67%	0	0%	1	33%	33%	33.0																				
n.1 10 RAUWERDINK	39	16%	28%	10	26%	15	38%	0.9	64%	2	5%	2	5%	10%	0.6																				
n.1 18 ANDRINGA	6	2%	17%	1	17%	2	33%	0.2	50%	0	0%	1	17%	17%	1.9																				
n.1 12 DIJK van	1	0%	0%	1	100%	0	0%	0.0	100%	0	0%	0	0%	0%	0.0																				
n.1 16 MAAT ter	69	29%	38%	14	20%	39	57%	2.2	77%	6	9%	7	10%	19%	1.1																				
n.6 6 DIEFENBACH	32	13%	28%	6	19%	15	47%	0.9	66%	2	6%	4	12%	18%	1.1																				
n.1 15 KOELEWIJN	37	15%	59%	8	22%	24	65%	1.3	87%	1	3%	1	3%	6%	0.3																				
n.1 17 PARKINSON	3	1%	33%	1	33%	1	33%	0.3	66%	0	0%	0	0%	0%	0.0																				
n.2 20 PLAK	1	0%	100%	0	0%	1	100%	1.0	100%	0	0%	0	0%	0%	0.0																				
ATTACCO PRIMA PALLA																																			
Nome	Tot.	Tot.%	Ricezione (#) e (+)					Ricezione (#)					Ricezione (+)					Ricezione (!)					Ricezione (-)												
Netherlands 2016	144	100%	85	59%	5	7%	12%	80	100%	46	58%	4%	9%	13%	64	100%	---	61%	6%	5%	11%	58	100%	30	52%	7%	10%	17%	49	100%	17	35%	8%	6%	14%
Opposti																																			
Nome	Tot.	Tot.%	Ricezione (#) e (+)					Ricezione (#)					Ricezione (+)					Ricezione (!)					Ricezione (-)												
n.1 12 DIJK van	1	1%	0	0%	0%	0%	0%	0	0%	0	---	---	---	---	1	2%	---	0%	0%	0%	0%	0	0%	0	---	---	---	---	0	0%	0	---	---	---	---
n.1 16 MAAT ter	31	22%	20	65%	3%	10%	13%	13	16%	6	46%	8%	23%	31%	18	28%	---	78%	0%	0%	0%	19	33%	10	53%	11%	16%	27%	19	39%	9	47%	16%	5%	21%
Martelli																																			
Nome	Tot.	Tot.%	Ricezione (#) e (+)					Ricezione (#)					Ricezione (+)					Ricezione (!)					Ricezione (-)												
n.3 3 GARDEREN van	23	16%	16	70%	0%	4%	4%	16	20%	12	75%	0%	6%	6%	7	11%	---	57%	0%	0%	0%	15	26%	9	60%	7%	7%	14%	13	27%	6	46%	8%	8%	16%
n.4 4 HORST ter	0	0%	0	---	---	---	---	0	0%	0	---	---	---	---	0	0%	---	---	---	---	2	3%	1	50%	0%	50%	50%	1	2%	1	100%	0%	0%	0%	
n.1 15 KOELEWIJN	30	21%	20	67%	3%	3%	6%	16	20%	11	69%	0%	0%	0%	14	22%	---	64%	7%	7%	14%	6	10%	4	67%	0%	0%	0%	1	2%	0	0%	0%	0%	
n.1 18 ANDRINGA	2	1%	2	100%	0%	0%	0%	2	2%	2	100%	0%	0%	0%	0	0%	---	---	---	---	0	0%	0	---	---	---	---	4	8%	0	0%	0%	25%	25%	
Centrali																																			
Nome	Tot.	Tot.%	Ricezione (#) e (+)					Ricezione (#)					Ricezione (+)					Ricezione (!)					Ricezione (-)												
n.6 6 DIEFENBACH	31	22%	15	48%	6%	13%	19%	19	24%	8	42%	11%	11%	22%	12	19%	---	58%	0%	17%	17%	1	2%	0	0%	0%	0%	0	0%	0	---	---	---	---	
n.1 15 KOELEWIJN	30	21%	20	67%	3%	3%	6%	16	20%	11	69%	0%	0%	0%	14	22%	---	64%	7%	7%	14%	6	10%	4	67%	0%	0%	0%	1	2%	0	0%	0%	0%	
n.1 17 PARKINSON	3	2%	1	33%	0%	0%	0%	1	1%	0	0%	0%	0%	0%	2	3%	---	50%	0%	0%	0%	0	0%	0	---	---	---	---	0	0%	0	---	---	---	---
n.2 20 PLAK	1	0%	1	100%	0%	0%	0%	1	0%	1	100%	0%	0%	0%	0	0%	---	---	---	---	0	0%	0	---	---	---	---	0	0%	0	---	---	---	---	
Alzatori																																			
Nome	Tot.	Tot.%	Ricezione (#) e (+)					Ricezione (#)					Ricezione (+)					Ricezione (!)					Ricezione (-)												

Total Worksheet - 03 - Attacco prima palla

n.2 2 KEEMINK



Total Worksheet - 04 - Tipo di attacco

(4) CZE16, SVK16, CUB, EGY

n.\$	Nome	UNO classica						C				DOPPIA C				SETTE classica				DUE																	
		Tot.	(#)	(#)%	(/)%	(=)%	Eff.	Tot.	(#)	(#)%	(/)%	(=)%	Eff.	Tot.	(#)	(#)%	(/)%	(=)%	Eff.	Tot.	(#)	(#)%	(/)%	(=)%	Eff.												
n.\$	Netherlands 2016	19	16	84%	5%	0%	79%	5	3	60%	20%	0%	40%	11	6	55%	9%	9%	37%	17	7	41%	0%	18%	23%	0	0	---	---	---	---						
n.06	6 DIEFENBACH	6	4	67%	17%	0%	50%	3	2	67%	0%	0%	67%	10	6	60%	10%	10%	40%	3	0	0%	0%	33%	-33%	0	0	---	---	---	---						
n.15	15 KOELEWIJN	10	9	90%	0%	0%	90%	1	0	0%	100%	0%	-100%	1	0	0%	0%	0%	0%	14	7	50%	0%	14%	36%	0	0	---	---	---	---						
n.17	17 PARKINSON	3	3	100%	0%	0%	100%	0	0	---	---	---	---	0	0	---	---	---	---	0	0	0	---	---	---	0	0	---	---	---	---						
n.20	20 PLAK	0	0	---	---	---	---	1	1	100%	0%	0%	100%	0	0	---	---	---	---	0	0	0	---	---	---	0	0	---	---	---	---						
n.\$	Nome	UNO centro rete						SETTE centro rete				DUE centro rete																									
		Tot.	(#)	(#)%	(/)%	(=)%	Eff.	Tot.	(#)	(#)%	(/)%	(=)%	Eff.	Tot.	(#)	(#)%	(/)%	(=)%	Eff.																		
n.\$	Netherlands 2016	16	8	50%	0%	6%	44%						3	0	0%	0%	33%	-33%							0	0	---	---	---	---							
n.06	6 DIEFENBACH	6	2	33%	0%	17%	16%						1	0	0%	0%	0%	0%							0	0	---	---	---	---							
n.15	15 KOELEWIJN	8	6	75%	0%	0%	75%						2	0	0%	0%	50%	-50%							0	0	---	---	---	---							
n.17	17 PARKINSON	2	0	0%	0%	0%	0%						0	0	0	---	---	---							0	0	---	---	---	---							
n.20	20 PLAK	0	0	---	---	---	---						0	0	0	---	---	---							0	0	---	---	---	---							
n.\$	Nome	VICINO verso 4						LONTANO verso 4				DUE verso 4				VICINO verso 2				LONTANO verso 2				DUE verso 2													
		Tot.	(#)	(#)%	(/)%	(=)%	Eff.	Tot.	(#)	(#)%	(/)%	(=)%	Eff.	Tot.	(#)	(#)%	(/)%	(=)%	Eff.	Tot.	(#)	(#)%	(/)%	(=)%	Eff.	Tot.	(#)	(#)%	(/)%	(=)%	Eff.						
n.\$	Netherlands 2016	1	1	100%	0%	0%	100%	0	0	---	---	---	---	0	0	---	---	---	---	9	6	67%	0%	0%	67%	4	2	50%	0%	25%	25%	0	0	---	---	---	---
n.06	6 DIEFENBACH	0	0	---	---	---	---	0	0	---	---	---	---	0	0	---	---	---	---	5	3	60%	0%	0%	60%	3	2	67%	0%	33%	34%	0	0	---	---	---	---
n.15	15 KOELEWIJN	1	1	100%	0%	0%	100%	0	0	---	---	---	---	0	0	---	---	---	---	4	3	75%	0%	0%	75%	1	0	0%	0%	0%	0%	0	0	---	---	---	---
n.17	17 PARKINSON	0	0	---	---	---	---	0	0	---	---	---	---	0	0	---	---	---	---	0	0	0	---	---	---	0	0	---	---	---	---	0	0	---	---	---	---
n.20	20 PLAK	0	0	---	---	---	---	0	0	---	---	---	---	0	0	---	---	---	---	0	0	0	---	---	---	0	0	---	---	---	---	0	0	---	---	---	---
n.\$	Nome	QUICK da 4						QUICK da 2				QUICK da 1				PIPE/SCHEMI				PALLA ALTA																	
		Tot.	(#)	(#)%	(/)%	(=)%	Eff.	Tot.	(#)	(#)%	(/)%	(=)%	Eff.	Tot.	(#)	(#)%	(/)%	(=)%	Eff.	Tot.	(#)	(#)%	(/)%	(=)%	Eff.	Tot.	(#)	(#)%	(/)%	(=)%	Eff.						
n.\$	Netherlands 2016	98	56	57%	7%	8%	42%	41	21	51%	2%	17%	32%	37	20	54%	11%	11%	32%	17	9	53%	6%	6%	41%	96	36	38%	7%	8%	23%						
n.3	3 GARDEREN van	45	28	62%	4%	9%	49%	0	0	---	---	---	---	0	0	---	---	---	---	7	5	71%	0%	0%	71%	31	14	45%	3%	10%	32%						
n.4	4 HORST ter	2	1	50%	0%	50%	0%	0	0	---	---	---	---	0	0	---	---	---	---	0	0	---	---	---	---	1	1	100%	0%	0%	100%						
n.10	10 RAUWERDINK	33	20	61%	9%	3%	49%	6	2	33%	0%	0%	33%	0	0	---	---	---	---	8	2	25%	12%	12%	1%	20	6	30%	10%	5%	15%						
n.18	18 ANDRINGA	6	1	17%	17%	17%	-17%	0	0	---	---	---	---	0	0	---	---	---	---	2	2	100%	0%	0%	100%	7	1	14%	14%	14%	-14%						
n.12	12 DIJK van	0	0	---	---	---	---	0	0	---	---	---	---	1	0	0%	0%	0%	0%	0	0	---	---	---	---	0	0	---	---	---	---	0	0	---	---	---	---
n.16	16 MAAT ter	12	6	50%	8%	8%	34%	35	19	54%	3%	20%	31%	35	20	57%	11%	11%	35%	0	0	---	---	---	---	37	14	38%	8%	8%	22%						

Total Worksheet - 05 - Tipo di attacco quick

(4) CZE16, SVK16, CUB, EGY

QUICK Z4		R BUONA CENTRO RETE					R BRUTTA CENTRO RETE					LUX				LATO LUNGO				ANGOLO OPPOSTO				DA DIETRO												
Nome	Tot.	(#)	(#)%	(/)%	(=)%	Eff.	Tot.	(#)	(#)%	(/)%	(=)%	Eff.	Tot.	(#)	(#)%	(/)%	(=)%	Eff.	Tot.	(#)	(#)%	(/)%	(=)%	Eff.	Tot.	(#)	(#)%	(/)%	(=)%	Eff.						
n.\$ Netherlands 2016	20	12	60%	10%	0%	50%	10	6	60%	10%	10%	40%	3	2	67%	0%	0%	67%	22	15	68%	5%	14%	49%	8	4	50%	12%	12%	26%	2	0	0%	0%	100%	-98%
n.03 3 GARDEREN van	11	8	73%	9%	9%	55%	5	4	80%	20%	20%	40%	2	1	50%	0%	0%	50%	9	6	67%	0%	0%	67%	3	1	33%	0%	0%	33%	2	0	0%	0%	0%	2%
n.4 4 HORST ter	0	0	(---)	(---)	(---)	---	1	0	0%	0%	0%	0%	0	0	(---)	(---)	(---)	---	0	0	(---)	(---)	(---)	---	1	1	100%	0%	0%	100%	0	0	(---)	(---)	(---)	---
n.10 10 RAUWERDINK	7	4	57%	14%	14%	0.29	4	2	50%	0%	0%	50%	1	1	100%	0%	0%	100%	10	8	80%	10%	10%	60%	3	2	67%	0%	0%	67%	0	0	(---)	(---)	(---)	---
n.18 18 ANDRINGA	2	0	0%	0%	0%	0	0	0	(---)	(---)	(---)	---	0	0	(---)	(---)	(---)	---	3	1	33%	0%	0%	33%	1	0	0%	100%	100%	-200	0	0	(---)	(---)	(---)	---
n.12 12 DIJK van	0	0	(---)	(---)	(---)	---	0	0	(---)	(---)	(---)	---	0	0	(---)	(---)	(---)	---	0	0	(---)	(---)	(---)	---	0	0	(---)	(---)	(---)	---	0	0	(---)	(---)	(---)	---
n.16 16 MAAT ter	0	0	(---)	(---)	(---)	---	0	0	(---)	(---)	(---)	---	0	0	(---)	(---)	(---)	---	0	0	(---)	(---)	(---)	---	0	0	(---)	(---)	(---)	---	0	0	(---)	(---)	(---)	---
0000	0	0	(---)	(---)	(---)	---	0	0	(---)	(---)	(---)	---	0	0	(---)	(---)	(---)	---	0	0	(---)	(---)	(---)	---	0	0	(---)	(---)	(---)	---	0	0	(---)	(---)	(---)	---
QUICK Z2		R BUONA CENTRO RETE					R BRUTTA CENTRO RETE					LUX				LATO LUNGO				ANGOLO OPPOSTO				DA DIETRO												
Nome	Tot.	(#)	(#)%	(/)%	(=)%	Eff.	Tot.	(#)	(#)%	(/)%	(=)%	Eff.	Tot.	(#)	(#)%	(/)%	(=)%	Eff.	Tot.	(#)	(#)%	(/)%	(=)%	Eff.	Tot.	(#)	(#)%	(/)%	(=)%	Eff.						
n.\$ Netherlands 2016	1	0	0%	0%	0%	0%	1	0	0%	0%	0%	0%	2	0	0%	0%	0%	0%	0	0	(---)	(---)	(---)	---	0	0	(---)	(---)	(---)	---	0	0	(---)	(---)	(---)	---
n.03 3 GARDEREN van	0	0	(---)	(---)	(---)	---	0	0	(---)	(---)	(---)	---	0	0	(---)	(---)	(---)	---	0	0	(---)	(---)	(---)	---	0	0	(---)	(---)	(---)	---	0	0	(---)	(---)	(---)	---
n.4 4 HORST ter	0	0	(---)	(---)	(---)	---	0	0	(---)	(---)	(---)	---	0	0	(---)	(---)	(---)	---	0	0	(---)	(---)	(---)	---	0	0	(---)	(---)	(---)	---	0	0	(---)	(---)	(---)	---
n.10 10 RAUWERDINK	1	0	0%	0%	0%	0	1	0	0%	0%	0%	0%	2	0	0%	0%	0%	0%	0	0	(---)	(---)	(---)	---	0	0	(---)	(---)	(---)	---	0	0	(---)	(---)	(---)	---
n.18 18 ANDRINGA	0	0	(---)	(---)	(---)	---	0	0	(---)	(---)	(---)	---	0	0	(---)	(---)	(---)	---	0	0	(---)	(---)	(---)	---	0	0	(---)	(---)	(---)	---	0	0	(---)	(---)	(---)	---
n.12 12 DIJK van	0	0	(---)	(---)	(---)	---	0	0	(---)	(---)	(---)	---	0	0	(---)	(---)	(---)	---	0	0	(---)	(---)	(---)	---	0	0	(---)	(---)	(---)	---	0	0	(---)	(---)	(---)	---
n.16 16 MAAT ter	0	0	(---)	(---)	(---)	---	0	0	(---)	(---)	(---)	---	0	0	(---)	(---)	(---)	---	0	0	(---)	(---)	(---)	---	0	0	(---)	(---)	(---)	---	0	0	(---)	(---)	(---)	---
0000	0	0	(---)	(---)	(---)	---	0	0	(---)	(---)	(---)	---	0	0	(---)	(---)	(---)	---	0	0	(---)	(---)	(---)	---	0	0	(---)	(---)	(---)	---	0	0	(---)	(---)	(---)	---
QUICK Z1		R BUONA CENTRO RETE					R BRUTTA CENTRO RETE					LUX				LATO LUNGO				ANGOLO OPPOSTO				DA DIETRO												
Nome	Tot.	(#)	(#)%	(/)%	(=)%	Eff.	Tot.	(#)	(#)%	(/)%	(=)%	Eff.	Tot.	(#)	(#)%	(/)%	(=)%	Eff.	Tot.	(#)	(#)%	(/)%	(=)%	Eff.	Tot.	(#)	(#)%	(/)%	(=)%	Eff.						
n.\$ Netherlands 2016	5	2	40%	20%	20%	0%	4	1	25%	0%	50%	-25%	5	3	60%	0%	0%	60%	3	3	100%	0%	0%	100%	2	1	50%	50%	0%	0%	6	1	17%	33%	0%	-27%
n.3 3 GARDEREN van	0	0	(---)	(---)	(---)	---	0	0	(---)	(---)	(---)	---	0	0	(---)	(---)	(---)	---	0	0	(---)	(---)	(---)	---	0	0	(---)	(---)	(---)	---	0	0	(---)	(---)	(---)	---
n.4 4 HORST ter	0	0	(---)	(---)	(---)	---	0	0	(---)	(---)	(---)	---	0	0	(---)	(---)	(---)	---	0	0	(---)	(---)	(---)	---	0	0	(---)	(---)	(---)	---	0	0	(---)	(---)	(---)	---
n.10 10 RAUWERDINK	0	0	(---)	(---)	(---)	---	0	0	(---)	(---)	(---)	---	0	0	(---)	(---)	(---)	---	0	0	(---)	(---)	(---)	---	0	0	(---)	(---)	(---)	---	0	0	(---)	(---)	(---)	---
n.18 18 ANDRINGA	0	0	(---)	(---)	(---)	---	0	0	(---)	(---)	(---)	---	0	0	(---)	(---)	(---)	---	0	0	(---)	(---)	(---)	---	0	0	(---)	(---)	(---)	---	0	0	(---)	(---)	(---)	---
n.12 12 DIJK van	0	0	(---)	(---)	(---)	---	0	0	(---)	(---)	(---)	---	1	0	0%	0%	0%	0%	0	0	(---)	(---)	(---)	---	0	0	(---)	(---)	(---)	---	0	0	(---)	(---)	(---)	---
n.16 16 MAAT ter	5	2	40%	20%	20%	---	4	1	25%	0%	0%	---	4	3	75%	0%	0%	---	3	3	100%	0%	0%	---	2	1	50%	50%	50%	---	6	1	17%	33%	33%	---
0000	0	0	(---)	(---)	(---)	---	0	0	(---)	(---)	(---)	---	0	0	(---)	(---)	(---)	---	0	0	(---)	(---)	(---)	---	0	0	(---)	(---)	(---)	---	0	0	(---)	(---)	(---)	---

Total Worksheet - 06 - Utilizzo attaccanti in CP per punteggio

(4) CZE16, SVK16, CUB, EGY

Alzatore 10		-4 o peggio					-2 o -3					-1, paritf o +1					+2 o +3					+4 o meglio					-1, paritf o +1 da 24 in poi								
TOTALE																																			
Nome	Att.	Distr.	Diff.	Di	(#)%	Err.%	Att.	Distr.	Diff.	Di	(#)%	Err.%	Att.	Distr.	Diff.	Di	(#)%	Err.%	Att.	Distr.	Diff.	Di	(#)%	Err.%	Att.	Distr.	Diff.	Di	(#)%	Err.%					
Netherlands 2016	12	100%	0%	67%	25%		39	100%	0%	56%	8%		76	100%	0%	42%	14%		30	100%	0%	63%	10%		12	100%	0%	58%	8%		3	100%	0%	33%	33%
n.3 3 GARDEREN van	1	8%	8%	100%	0%		4	10%	-10%	25%	0%		19	25%	5%	58%	5%		5	17%	-4%	60%	0%		2	17%	-4%	50%	50%		1	33%	13%	100%	0%
n.4 4 HORST ter	2	17%	17%	50%	50%		0	0%	-1%	---	---		0	0%	-1%	---	---		0	0%	-1%	---	---		0	0%	-1%	---	---		0	0%	-1%	---	---
n.10 10 RAUWERDINK	1	8%	8%	100%	0%		10	26%	10%	40%	0%		7	9%	-6%	14%	43%		3	10%	-6%	100%	0%		2	17%	1%	0%	0%		0	0%	-16%	---	---
n.18 18 ANDRINGA	0	0%	-2%	---	---		0	0%	-2%	---	---		2	3%	0%	0%	0%		0	0%	-2%	---	---		2	17%	14%	100%	0%		0	0%	-2%	---	---
n.12 12 DIJK van	0	0%	0%	---	---		1	3%	2%	0%	0%		0	0%	0%	---	---		0	0%	0%	---	---		0	0%	0%	---	---		0	0%	0%	---	---
n.16 16 MAAT ter	2	17%	17%	50%	50%		9	23%	-4%	89%	0%		25	33%	5%	44%	16%		12	40%	13%	67%	16%		1	8%	-19%	100%	0%		2	67%	39%	0%	50%
n.6 6 DIFENBACH	1	8%	-4%	100%	0%		7	18%	5%	29%	28%		9	12%	-1%	44%	11%		2	7%	-6%	0%	50%		3	25%	12%	100%	0%		0	0%	0%	---	---
n.15 15 KOELEWIJN	4	33%	19%	75%	25%		8	21%	6%	88%	12%		10	13%	-2%	40%	0%		6	20%	5%	67%	0%		1	8%	-6%	0%	0%		0	0%	-15%	---	---
n.17 17 PARKINSON	1	8%	8%	0%	0%		0	0%	-1%	---	---		1	1%	0%	0%	0%		1	3%	2%	100%	0%		0	0%	-1%	---	---		0	0%	-1%	---	---
n.20 20 PLAK	0	0%	0%	---	---		0	0%	0%	---	---		0	0%	0%	---	---		0	0%	0%	---	---		0	0%	0%	---	---		0	0%	0%	---	---
RICEZIONE # +																																			
Nome	Att.	Distr.	Diff.	Di	(#)%	Err.%	Att.	Distr.	Diff.	Di	(#)%	Err.%	Att.	Distr.	Diff.	Di	(#)%	Err.%	Att.	Distr.	Diff.	Di	(#)%	Err.%	Att.	Distr.	Diff.	Di	(#)%	Err.%					
Netherlands 2016	5	100%	0%	---	---		29	100%	0%	62%	10%		43	100%	0%	49%	9%		18	100%	0%	72%	5%		8	100%	0%	75%	13%		1	100%	0%	---	---
n.3 3 GARDEREN van	0	0%	0%	---	---		3	10%	-10%	33%	0%		10	23%	3%	80%	0%		1	6%	-15%	---	---		1	12%	-8%	---	---		1	100%	80%	---	---
n.4 4 HORST ter	0	0%	-1%	---	---		0	0%	-1%	---	---		0	0%	-1%	---	---		0	0%	-1%	---	---		0	0%	-1%	---	---		0	0%	0%	---	---
n.10 10 RAUWERDINK	0	0%	-16%	---	---		4	14%	-2%	50%	---		4	9%	-6%	25%	---		3	17%	1%	100%	---		1	12%	-3%	---	---		0	0%	0%	---	---
n.18 18 ANDRINGA	0	0%	-2%	---	---		0	0%	-2%	---	---		0	0%	-2%	---	---		0	0%	-2%	---	---		2	25%	23%	---	---		0	0%	-2%	---	---
n.12 12 DIJK van	0	0%	0%	---	---		1	3%	3%	---	---		0	0%	0%	---	---		0	0%	0%	---	---		0	0%	0%	---	---		0	0%	0%	---	---
n.16 16 MAAT ter	0	0%	-27%	---	---		6	21%	-7%	100%	0%		10	23%	-4%	50%	0%		5	28%	0%	---	---		1	12%	-15%	---	---		0	0%	-27%	---	---
n.6 6 DIFENBACH	1	20%	7%	---	---		7	24%	11%	29%	29%		9	21%	8%	44%	11%		2	11%	-2%	---	---		3	38%	25%	100%	0%		0	0%	0%	---	---
n.15 15 KOELEWIJN	3	60%	45%	---	---		8	28%	13%	88%	12%		7	16%	2%	43%	0%		6	33%	19%	67%	0%		0	0%	-15%	---	---		0	0%	0%	---	---
n.17 17 PARKINSON	0	0%	0%	---	---		0	0%	0%	---	---		1	2%	2%	---	---		0	0%	0%	---	---		0	0%	0%	---	---		0	0%	-1%	---	---
n.20 20 PLAK	0	0%	0%	---	---		0	0%	0%	---	---		0	0%	0%	---	---		0	0%	0%	---	---		0	0%	0%	---	---		0	0%	0%	---	---
RICEZIONE !																																			
Nome	Att.	Distr.	Diff.	Di	(#)%	Err.%	Att.	Distr.	Diff.	Di	(#)%	Err.%	Att.	Distr.	Diff.	Di	(#)%	Err.%	Att.	Distr.	Diff.	Di	(#)%	Err.%	Att.	Distr.	Diff.	Di	(#)%	Err.%					
Netherlands 2016	4	100%	0%	50%	50%		7	100%	0%	43%	0%		18	100%	0%	33%	28%		5	100%	0%	40%	20%		1	100%	0%	0%	0%		1	100%	0%	0%	100%
n.3 3 GARDEREN van	1	25%	5%	100%	0%		1	14%	-6%	0%	0%		5	28%	7%	20%	20%		2	40%	20%	100%	0%		0	0%	-20%	---	---		0	0%	-20%	---	---
n.4 4 HORST ter	1	25%	24%	0%	100%		0	0%	-1%	---	---		0	0%	-1%	---	---		0	0%	-1%	---	---		0	0%	-1%	---	---		0	0%	0%	---	---
n.10 10 RAUWERDINK	0	0%	-16%	---	---		5	71%	56%	40%	0%		2	11%	-4%	0%	50%		0	0%	-16%	---	---		0	0%	-16%	---	---		0	0%	0%	---	---
n.18 18 ANDRINGA	0	0%	-2%	---	---		0	0%	-2%	---	---		0	0%	-2%	---	---		0	0%	-2%	---	---		0	0%	-2%	---	---		0	0%	-2%	---	---
n.12 12 DIJK van	0	0%	0%	---	---		0	0%	0%	---	---		0	0%	0%	---	---		0	0%	0%	---	---		0	0%	0%	---	---		0	0%	0%	---	---
n.16 16 MAAT ter	1	25%	-2%	0%	100%		1	14%	-13%	100%	0%		8	44%	17%	38%	37%		3	60%	33%	0%	33%		0	0%	-27%	---	---		1	100%	73%	0%	100%
n.6 6 DIFENBACH	0	0%	-13%	---	---		0	0%	-13%	---	---		0	0%	-13%	---	---		0	0%	-13%	---	---		0	0%	-13%	---	---		0	0%	0%	---	---

Total Worksheet - 06 - Utilizzo attaccanti in CP per punteggio

n.15	15 KOELEWIJN	1	25%	10%	100%	0%	0	0%	-15%	----	----	2	11%	-4%	50%	0%	0	0%	-15%	----	----	1	100%	85%	0%	0%	0	0%	0%	----	----
n.17	17 PARKINSON	0	0%	-1%	----	----	0	0%	-1%	----	----	0	0%	-1%	----	----	0	0%	-1%	----	----	0	0%	-1%	----	----	0	0%	-1%	----	----
n.20	20 PLAK	0	0%	0%	----	----	0	0%	0%	----	----	0	0%	0%	----	----	0	0%	0%	----	----	0	0%	0%	----	----	0	0%	0%	----	----

RICEZIONE -

Nome	Att.	Distr.	Diff.	Di	(#)%	Err.%	Att.	Distr.	Diff.	Di	(#)%	Err.%	Att.	Distr.	Diff.	Di	(#)%	Err.%	Att.	Distr.	Diff.	Di	(#)%	Err.%	Att.	Distr.	Diff.	Di	(#)%	Err.%						
Netherlands 2016	3	100%	0%	100%	0%		3	100%	0%	33%	0%		15	100%	0%	33%	7%		7	100%	0%	57%	14%		3	100%	0%	33%	0%		1	100%	0%	0%	0%	
n.03 3 GARDEREN van	0	0%	-20%	----	----		0	0%	-20%	----	----		4	27%	6%	50%	0%		2	29%	8%	50%	0%		1	33%	13%	100%	0%		0	0%	-20%	----	----	
n.4 4 HORST ter	1	33%	32%	100%	0%		0	0%	-1%	----	----		0	0%	-1%	----	----		0	0%	-1%	----	----		0	0%	-1%	----	----		0	0%	0%	----	----	
n.10 10 RAUWERDINK	1	33%	18%	100%	0%		1	33%	18%	0%	0%		1	7%	-9%	0%	0%		0	0%	-16%	----	----		1	33%	18%	0%	0%		0	0%	0%	----	----	
n.18 18 ANDRINGA	0	0%	-2%	----	----		0	0%	-2%	----	----		2	13%	11%	0%	0%		0	0%	-2%	----	----		0	0%	-2%	----	----		0	0%	-2%	----	----	
n.12 12 DIJK van	0	0%	0%	----	----		0	0%	0%	----	----		0	0%	0%	----	----		0	0%	0%	----	----		0	0%	0%	----	----		0	0%	0%	----	----	
n.16 16 MAAT ter	1	33%	6%	100%	0%		2	67%	39%	50%	0%		7	47%	19%	43%	14%		4	57%	30%	75%	25%		0	0%	-27%	----	----		1	100%	73%	0%	0%	
n.6 6 DIEFENBACH	0	0%	-13%	----	----		0	0%	-13%	----	----		0	0%	-13%	----	----		0	0%	-13%	----	----		0	0%	-13%	----	----		0	0%	-13%	----	----	
n.15 15 KOELEWIJN	0	0%	-15%	----	----		0	0%	-15%	----	----		1	7%	-8%	0%	0%		0	0%	-15%	----	----		0	0%	-15%	----	----		0	0%	-15%	----	----	
n.17 17 PARKINSON	0	0%	-1%	----	----		0	0%	-1%	----	----		0	0%	-1%	----	----		0	0%	-1%	----	----		0	0%	-1%	----	----		0	0%	-1%	----	----	
n.20 20 PLAK	0	0%	0%	----	----		0	0%	0%	----	----		0	0%	0%	----	----		0	0%	0%	----	----		0	0%	0%	----	----		0	0%	0%	----	----	

Total Worksheet - 08 - Muro per tipo di attacco e base

(4) CZE16, SVK16, CUB, EGY

MURO per tipo di attacco							
Tipo di attacco	Att.	Muri	(#)	(+)	(!)	(-)	(=)
Alta	149	68	13%	0%	9%	2%	19%
Pipe/Schema	29	6	7%	3%	0%	0%	10%
Primo tempo	82	32	4%	5%	5%	2%	23%
Quick	170	85	8%	1%	10%	2%	26%
Altro	18	6	6%	0%	11%	0%	11%
Totale	448	199	9%	1%	8%	2%	22%

Base	Tutte le uscite							FRONT							CENTER							BACK												
	Att.	Muri	(#)	(+)	(!)	(-)	(=)	Att.	Muri	(#)	(+)	(!)	(-)	(=)	Att.	Muri	(#)	(+)	(!)	(-)	(=)	Att.	Muri	(#)	(+)	(!)	(-)	(=)	Att.	Muri	(#)	(+)	(!)	(-)
K1 KH	125	55	10%	1%	10%	2%	21%	33	22	12%	0%	18%	3%	33%	41	15	5%	0%	7%	2%	22%	32	12	12%	0%	9%	0%	12%	15	4	13%	7%	0%	0%
K2 KW	8	3	12%	0%	0%	12%	12%	4	0	0%	0%	0%	0%	0%	1	0	0%	0%	0%	0%	0%	3	3	33%	0%	0%	33%	33%	0	0	----	----	----	----
K7 KX	28	19	4%	7%	7%	7%	43%	9	6	0%	0%	11%	11%	44%	9	4	0%	11%	0%	11%	22%	10	9	10%	10%	10%	0%	60%	0	0	----	----	----	----
Tot.	161	77	9%	2%	9%	3%	24%	46	28	9%	0%	15%	4%	33%	51	19	4%	2%	6%	4%	22%	45	24	13%	2%	9%	2%	24%	15	4	13%	7%	0%	0%

DETTAGLIO MURO su palla QUICK							
	Att.	Muri	(#)	(+)	(!)	(-)	(=)
---- X5	85	43	8%	0%	14%	4%	24%
---- X6	46	25	7%	0%	7%	7%	30%
---- X8	39	19	10%	3%	5%	0%	28%
Totale	170	85	8%	1%	10%	2%	26%

Base	Tutte le uscite							FRONT							CENTER							BACK												
	Att.	Muri	(#)	(+)	(!)	(-)	(=)	Att.	Muri	(#)	(+)	(!)	(-)	(=)	Att.	Muri	(#)	(+)	(!)	(-)	(=)	Att.	Muri	(#)	(+)	(!)	(-)	(=)	Att.	Muri	(#)	(+)	(!)	(-)
KM	16	7	6%	0%	12%	6%	19%	4	2	0%	0%	25%	0%	25%	3	2	33%	0%	33%	0%	0%	5	2	0%	0%	0%	20%	20%	4	1	0%	0%	0%	0%
KC	7	3	0%	14%	0%	0%	29%	2	0	0%	0%	0%	0%	0%	2	1	0%	50%	0%	0%	0%	3	2	0%	0%	0%	0%	67%	0	0	----	----	----	----
KA	1	0	0%	0%	0%	0%	0%	1	0	0%	0%	0%	0%	0%	0	0	----	----	----	----	0	0	----	----	----	----	0	0	----	----	----	----		
Tot.	24	10	4%	4%	8%	4%	21%	7	2	0%	0%	14%	0%	14%	5	3	20%	20%	20%	0%	0%	8	4	0%	0%	0%	12%	38%	4	1	0%	0%	0%	0%

MURO per qualif della ricezione							
Ricezione	Att.	Muri	(#)	(+)	(!)	(-)	(=)
Rice #	76	32	12%	1%	4%	1%	22%
Rice +	92	51	8%	4%	11%	2%	30%
Rice !	55	26	2%	2%	15%	7%	20%
Rice -	72	34	10%	0%	7%	3%	26%
Totale	295	143	8%	2%	9%	3%	25%

Base	Tutte le uscite							FRONT							CENTER							BACK												
	Att.	Muri	(#)	(+)	(!)	(-)	(=)	Att.	Muri	(#)	(+)	(!)	(-)	(=)	Att.	Muri	(#)	(+)	(!)	(-)	(=)	Att.	Muri	(#)	(+)	(!)	(-)	(=)	Att.	Muri	(#)	(+)	(!)	(-)
KP	6	2	0%	0%	0%	0%	33%	0	0	----	----	----	----	----	4	0	0%	0%	0%	0%	0%	1	1	0%	0%	0%	0%	100	1	1	0%	0%	0%	0%
KS	7	4	14%	14%	0%	0%	29%	1	1	100	0%	0%	0%	0%	3	2	0%	33%	0%	0%	33%	3	1	0%	0%	0%	0%	33%	0	0	----	----	----	----
KQ	1	0	0%	0%	0%	0%	0%	0	0	----	----	----	----	0	0	----	----	----	----	----	0	0	0%	0%	0%	0%	0%	0	0	----	----	----	----	
Tot.	8	4	12%	12%	0%	0%	25%	1	1	100	0%	0%	0%	0%	3	2	0%	33%	0%	0%	33%	4	1	0%	0%	0%	25%	0	0	----	----	----	----	

DETTAGLIO MURO su ricezione -							
Ricezione	Att.	Muri	(#)	(+)	(!)	(-)	(=)
---- Rice - (no alta)	5	1	0%	0%	0%	0%	20%
---- Rice - alta)	67	33	10%	0%	7%	3%	27%
Totale	72	34	10%	0%	7%	3%	26%

Total Worksheet - 09 - Attacco totale e Contrattacco

(4) CZE16, SVK16, CUB, EGY

		ATTACCO TOTALE																																			
Nome	Tot.	Tot.%	Eff.%	(+)	(+)%	(#)	(#)%	(#)/S	pos.%	(/)	(/)%	(=)	(=)%	Err.%	Err./S	Quick					Alta					Pipe/Schema					Primo tempo						
																Tot.	#	+	/	=	Tot.	#	+	/	=	Tot.	#	+	/	=	Tot.	#	+	/	=		
Quick	175	43%	38%	34	19%	97	55%	5.4	75%	12	7%	19	11%	18%	1.7																						
Alta	96	24%	22%	23	24%	36	38%	2.0	61%	7	7%	8	8%	16%	0.8																						
Pipe/Schema	17	4%	41%	5	29%	9	53%	0.5	82%	1	6%	1	6%	12%	0.1																						
Primo tempo	85	21%	46%	16	19%	49	58%	2.7	76%	3	4%	7	8%	12%	0.6																						
Totale	408	X	35%	85	21%	208	51%	11.6	71%	25	6%	38	9%	15%	3.5																						
n.3 3 GARDEREN van	87	21%	45%	19	22%	49	56%	3.1	78%	3	3%	7	8%	11%	0.7	45	28	8	2	4	31	14	8	1	3	7	5	2	0	0	0	0	0	0	0	0	0
n.4 4 HORST ter	3	1%	33%	0	0%	2	67%	2.0	67%	0	0%	1	33%	33%	33.0	2	1	0	0	1	1	1	0	0	0	0	0	0	0	0	0	0	0	0	0	0	0
n.1 10 RAUWERDINK	69	17%	30%	14	20%	31	45%	1.8	65%	6	9%	4	6%	15%	0.9	39	22	8	3	1	20	6	3	2	1	8	2	3	1	1	0	0	0	0	0	0	
n.1 18 ANDRINGA	15	4%	0%	4	27%	4	27%	0.4	54%	2	13%	2	13%	26%	2.9	6	1	2	1	1	7	1	2	1	1	2	2	0	0	0	0	0	0	0	0	0	0
n.1 12 DIJK van	1	0%	0%	1	100%	0	0%	0.0	100%	0	0%	0	0%	0%	0.0	1	0	1	0	0	0	0	0	0	0	0	0	0	0	0	0	0	0	0	0	0	0
n.1 16 MAAT ter	122	30%	29%	25	20%	60	49%	3.3	69%	9	7%	16	13%	20%	1.1	82	45	15	6	12	37	14	10	3	3	0	0	0	0	0	0	0	0	0	0	0	0
n.6 6 DIEFENBACH	43	11%	37%	7	16%	23	53%	1.4	69%	2	5%	5	12%	17%	1.0	0	0	0	0	0	0	0	0	0	0	0	0	0	0	0	0	0	37	19	6	2	4
n.1 15 KOELEWIJN	44	11%	52%	10	23%	27	61%	1.5	84%	1	2%	3	7%	9%	0.5	0	0	0	0	0	0	0	0	0	0	0	0	0	0	0	0	42	26	9	1	3	
n.1 17 PARKINSON	5	1%	60%	1	20%	3	60%	1.0	80%	0	0%	0	0%	0%	0.0	0	0	0	0	0	0	0	0	0	0	0	0	0	0	0	5	3	1	0	0		
n.2 20 PLAK	1	0%	100%	0	0%	1	100%	0.4	66%	0	0%	0	0%	11%	0.6	0	0	0	0	0	0	0	0	0	0	0	0	0	0	0	1	1	0	0	0		
n.1 12 DIJK van	0	0%	0%	0	0%	0	0%	0.0	0%	0	0%	0	0%	0%	0.0	0	0	0	0	0	0	0	0	0	0	0	0	0	0	0	0	0	0	0	0	0	
		CONTRATTACCO																																			
Nome	Tot.	Tot.%	Eff.%	(+)	(+)%	(#)	(#)%	(#)/S	pos.%	(/)	(/)%	(=)	(=)%	Err.%	Err./S	Quick					Alta					Pipe/Schema					Primo tempo						
																Tot.	#	+	/	=	Tot.	#	+	/	=	Tot.	#	+	/	=	Tot.	#	+	/	=		
Quick	65	44%	28%	11	17%	33	51%	1.8	68%	6	9%	9	14%	23%	0.8																						
Alta	53	36%	23%	13	25%	20	38%	1.1	62%	3	6%	5	9%	15%	0.4																						
Pipe/Schema	3	2%	0%	1	33%	1	33%	0.1	67%	1	33%	0	0%	33%	0.1																						
Primo tempo	12	8%	50%	1	8%	8	67%	0.4	75%	0	0%	2	17%	17%	0.1																						
Totale	148	X	28%	29	20%	70	47%	3.9	---	10	7%	19	13%	20%	1.6																						
n.0 3 GARDEREN van	36	16%	36%	8	22%	18	50%	1.1	72%	1	3%	4	11%	14%	0.9	14	7	2	1	2	19	9	5	0	2	1	1	0	0	0	0	0	0	0	0	0	
n.4 4 HORST ter	0	0%	0%	0	(---)	0	(---)	0.0	---	0	(---)	0	(---)	(---)	---	0	0	0	0	0	0	0	0	0	0	0	0	0	0	0	0	0	0	0	0	0	
n.1 10 RAUWERDINK	30	21%	33%	4	13%	16	53%	0.9	66%	4	13%	2	7%	20%	1.2	14	10	2	1	0	12	5	1	2	1	2	0	1	1	0	0	0	0	0	0	0	
n.1 18 ANDRINGA	9	5%	-11%	3	33%	2	22%	0.2	55%	2	22%	1	11%	33%	3.7	6	1	2	1	1	3	1	1	1	0	0	0	0	0	0	0	0	0	0	0	0	
n.1 12 DIJK van	0	0%	0%	0	(---)	0	(---)	0.0	---	0	(---)	0	(---)	(---)	---	0	0	0	0	0	0	0	0	0	0	0	0	0	0	0	0	0	0	0	0	0	
n.1 16 MAAT ter	53	18%	17%	11	21%	21	40%	1.2	61%	3	6%	9	17%	23%	1.3	31	15	5	3	6	19	5	6	0	2	0	0	0	0	0	0	0	0	0	0	0	0
n.6 6 DIEFENBACH	11	11%	64%	1	9%	8	73%	0.5	82%	0	0%	1	9%	9%	0.5	0	0	0	0	0	0	0	0	0	0	0	0	0	0	0	5	4	0	0	0		
n.1 15 KOELEWIJN	7	1%	14%	2	29%	3	43%	0.2	72%	0	0%	2	29%	11%	0.6	0	0	0	0	0	0	0	0	0	0	0	0	0	0	5	2	1	0	2			
n.1 17 PARKINSON	2	2%	100%	0	0%	2	100%	0.7	100%	0	0%	0	0%	0%	0.0	0	0	0	0	0	0	0	0	0	0	0	0	0	0	2	2	0	0	0			
n.2 20 PLAK	0	0%	0%	0	---	0	---	0.0	---	0	---	0	---	0%	0.0	0	0	0	0	0	0	0	0	0	0	0	0	0	0	0	0	0	0	0	0	0	
n.1 12 DIJK van	0	0%	0%	0	(---)	0	(---)	0.0	---	0	(---)	0	(---)	0%	0.0	0	0	0	0	0	0	0	0	0	0	0	0	0	0	0	0	0	0	0	0	0	

Total Print Composition - _P12 - 10 - Distribuzione 1

Total Zone Chart analysis

S4				S3				S2			
3	18%	10	59%	5	23%	11	50%	4	17%	10	43%
100%	100%	40%	60%	20%	40%	73%	73%	100%	100%	30%	
		2	12%							3	13%
		-50%								4	17%
		1	6%								
		100%	100%			1	5%			2	9%
										-50%	

S5				S6				S1			
9	38%	9	38%	4	12%	16	47%	5	25%	8	40%
67%	67%	56%	56%	25%	50%	50%	62%	80%	80%	38%	50%
		6	25%			10	29%			2	10%
		83%	83%			20%	40%			50%	50%
						4	12%			5	25%
						50%	50%			80%	80%

30		64		18	
21%	46%	13%			
63%	70%	44%	56%	44%	56%
		14	10%	10	7%
		50%	57%	60%	70%
				4	3%
					25%

Total events Total events %
Efficiency % Events # in %

DISTRIBUZIONE RICEZIONE #,+

Total Zone Chart analysis

S4				S3				S2			
3	25%	6	50%	3	38%	4	50%	1	8%	5	42%
100%	100%	83%	83%	67%	67%	50%	50%	100%	100%	20%	
		2	17%							3	25%
		-50%								2	17%
		1	8%			1	12%			1	8%
		100%	100%			100%	100%				

S5				S6				S1			
5	45%	5	45%	3	12%	12	48%	2	22%	4	44%
80%	80%	60%	60%	33%	33%	50%	33%	50%	50%	25%	50%
		1	9%			6	24%				
		100%	100%			4	16%			3	33%
						50%	50%			100%	100%

17		36		7	
22%	47%	9%			
65%	71%	42%	53%	14%	43%
		12	16%	3	4%
		50%	58%	33%	67%
				2	3%
				50%	50%

Total events Total events %
Efficiency % Events # in %

DISTRIBUZIONE RICEZIONE #

Total Zone Chart analysis

S4				S3				S2			
		4	80%	2	14%	7	50%	3	27%	5	45%
		-25%	25%	-50%		86%	86%	100%	100%	40%	
										2	18%
										100%	100%
										1	9%
										-100	

S5				S6				S1			
4	31%	4	31%	1	11%	4	44%	3	27%	4	36%
50%	50%	50%	50%	100%	100%	100%	100%	100%	100%	50%	50%
		5	38%			4	44%			2	18%
		80%	80%			4	44%			50%	50%
										2	18%
										50%	50%

13		28		11	
21%	44%	17%			
62%	69%	46%	61%	64%	64%
		2	3%	7	11%
		50%	50%	71%	71%
				2	3%
				-50%	

Total events Total events %
Efficiency % Events # in %

DISTRIBUZIONE R +

Total Print Composition - _P12 - 11 - Distribuzione 2

Total Zone Chart analysis

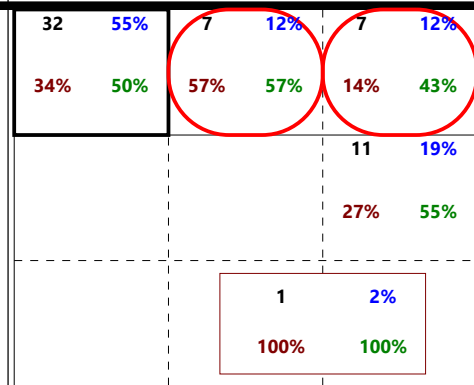
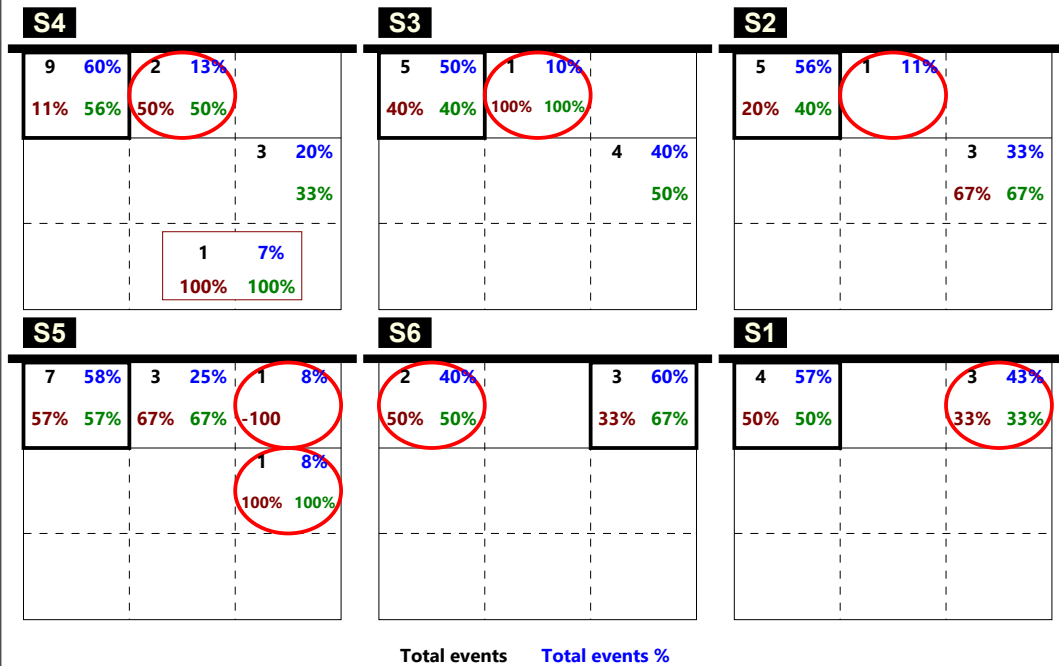

DISTRIBUZIONE RICEZIONE !

Total Zone Chart analysis

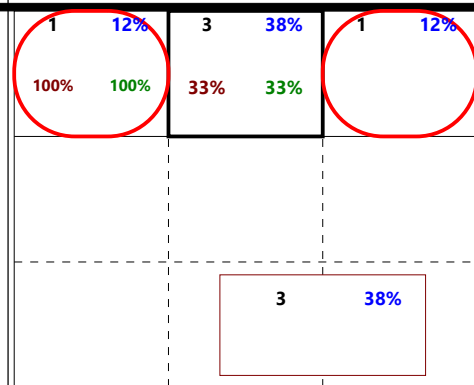
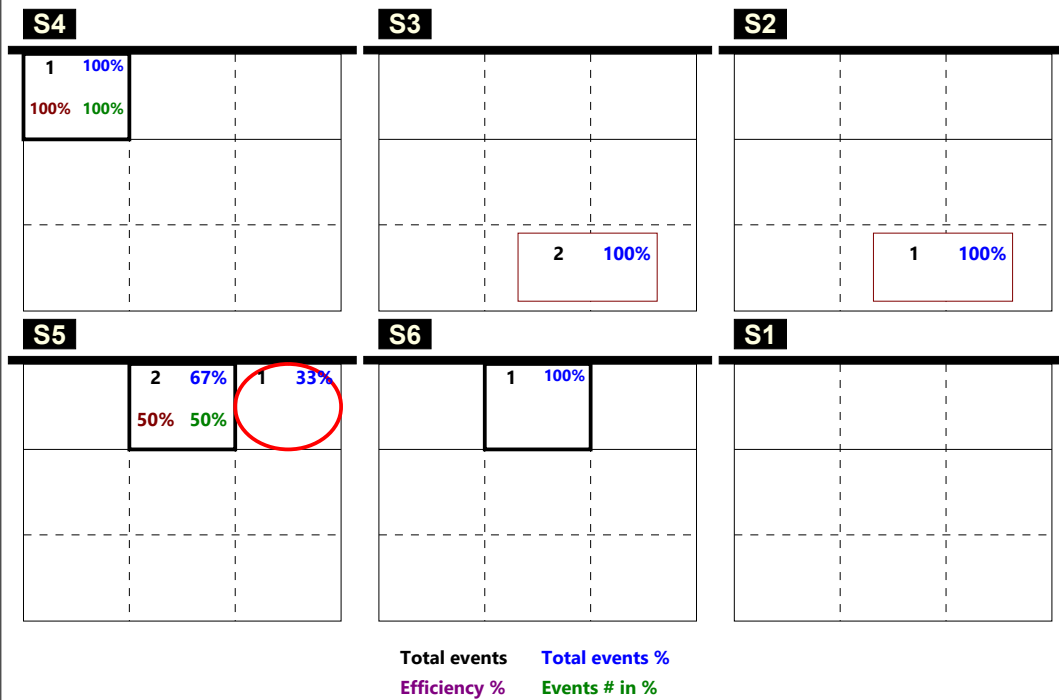

DISTRIBUZIONE RICEZIONE -

CHIAMATA 1 totale (K1 + KH)

TOTALE

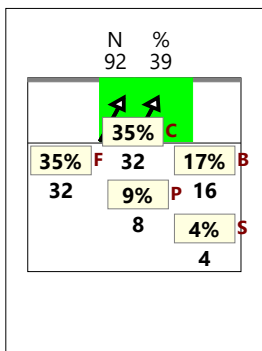

RICEZIONE

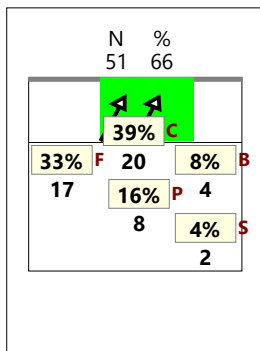

RICEZIONE +

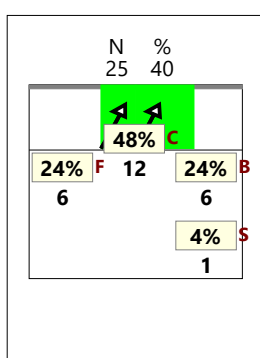

RICEZIONE # +

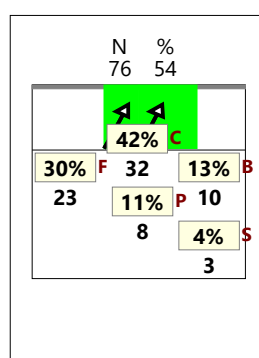

RICEZIONE !

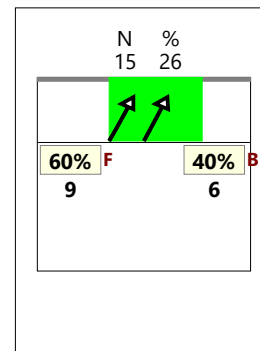

CHIAMATA 2 totale (K2 + KW)

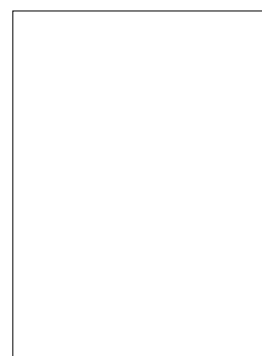
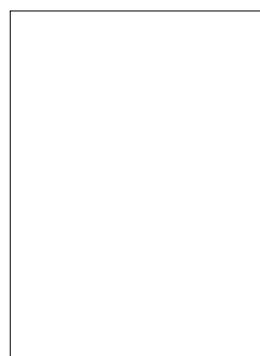
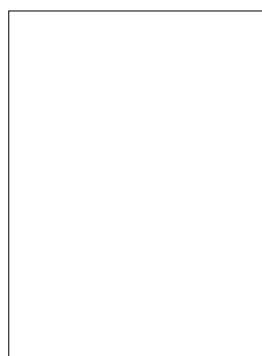
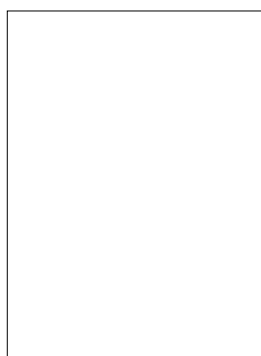
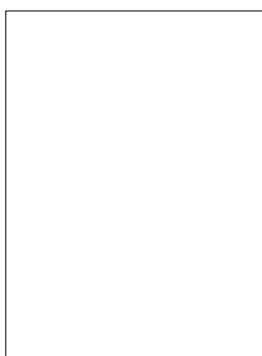

CHIAMATA 7 totale (K7 + KX)

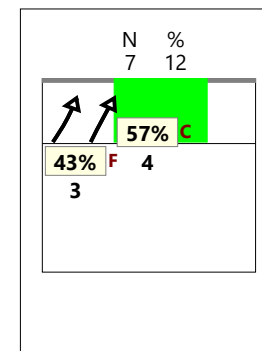
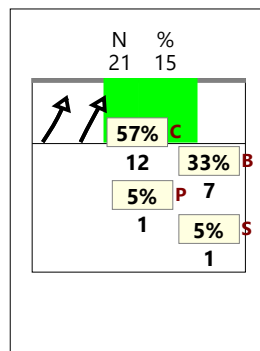
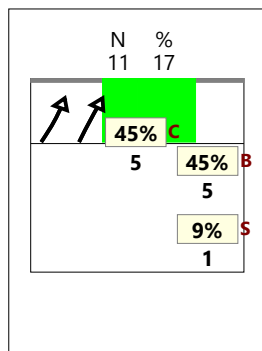
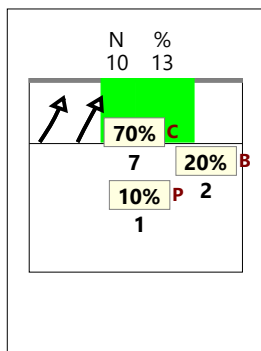
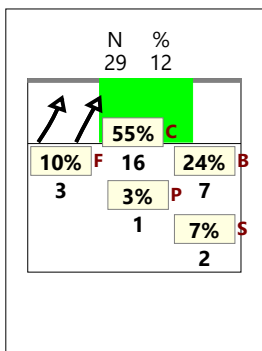

CHIAMATA CC totale (KD + KJ)

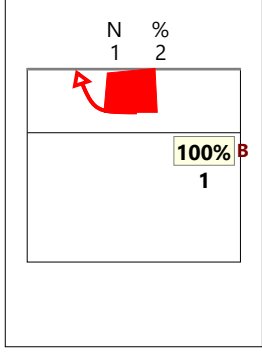
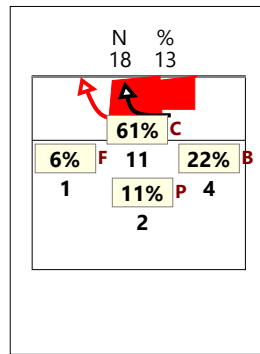
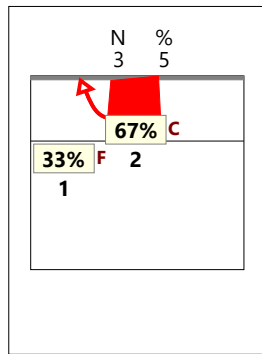
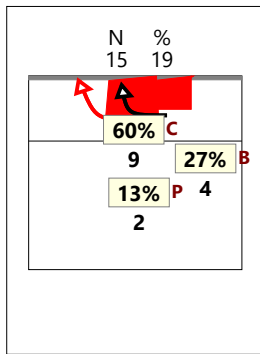
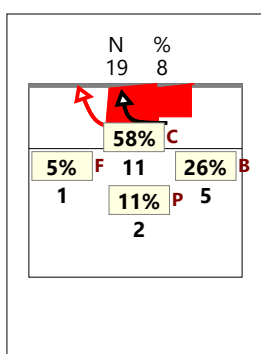

CHIAMATA 1 classica (K1)

TOTALE

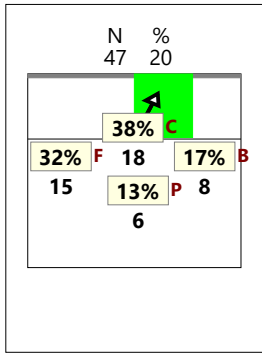

RICEZIONE

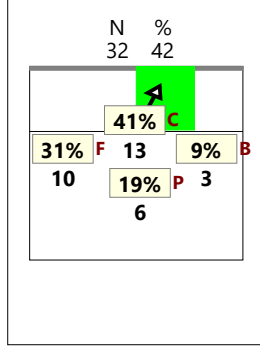

RICEZIONE +

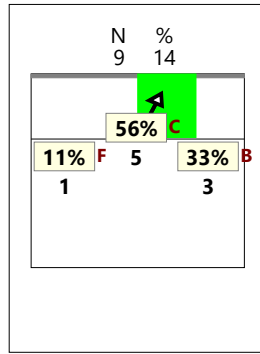

RICEZIONE # +

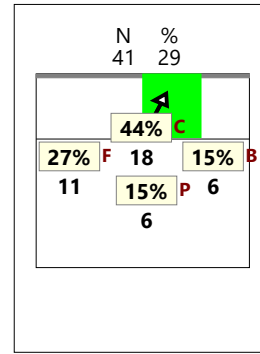

RICEZIONE !

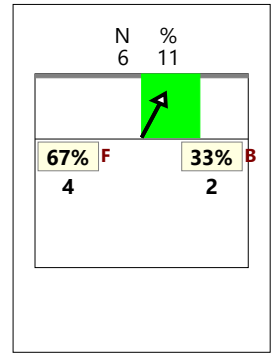

CHIAMATA 2 classica (K2)

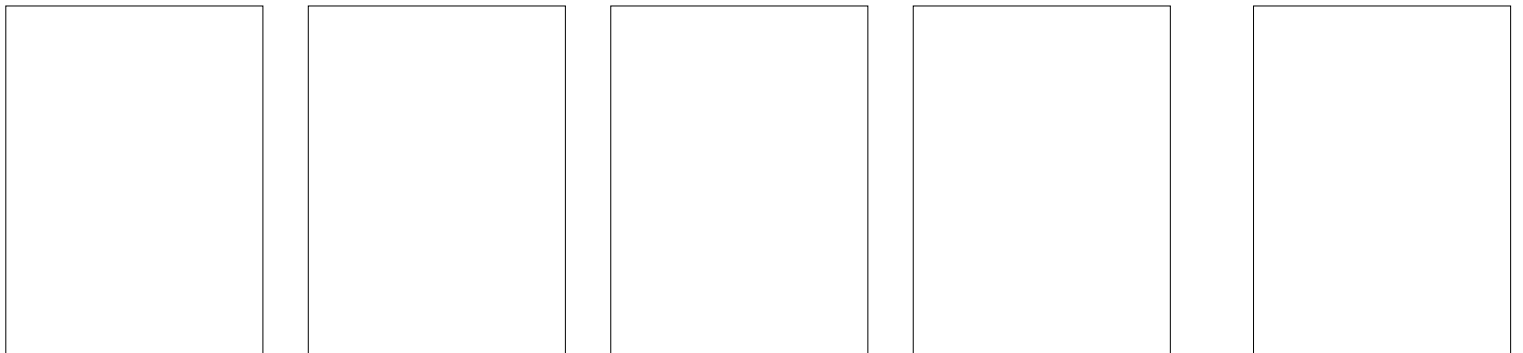

CHIAMATA 7 classica (K7)

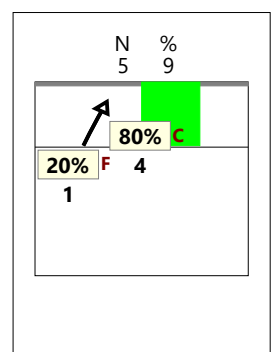
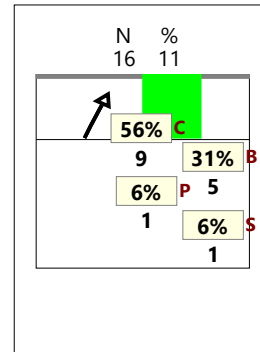
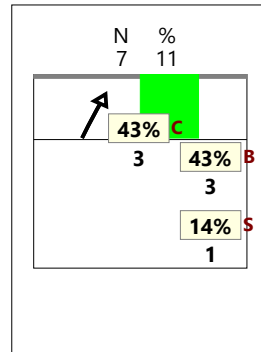
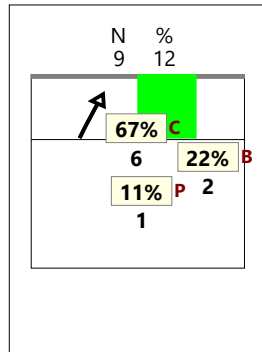
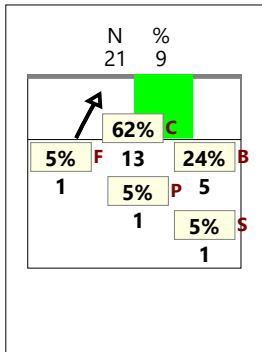

CHIAMATA CC classica (KD)

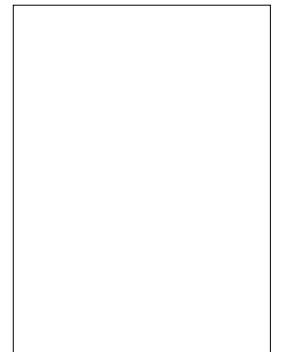
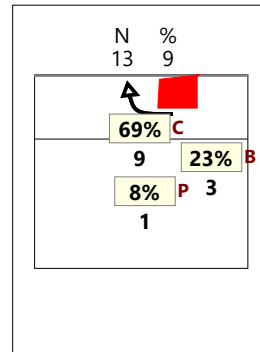
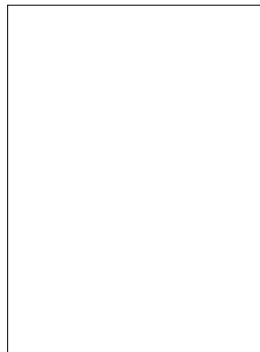
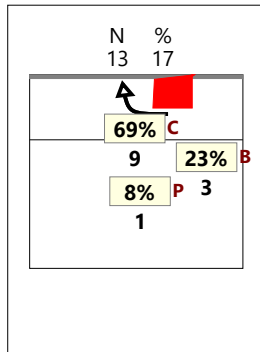
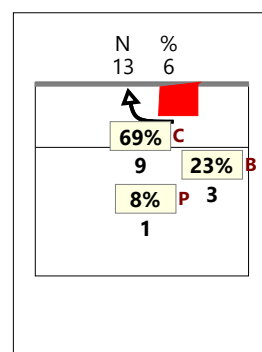

CHIAMATA 1 Centro rete (KH)

TOTALE

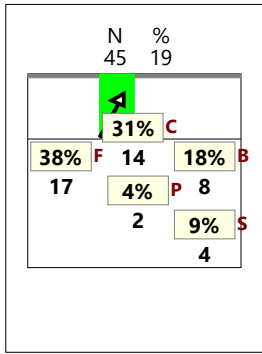

RICEZIONE

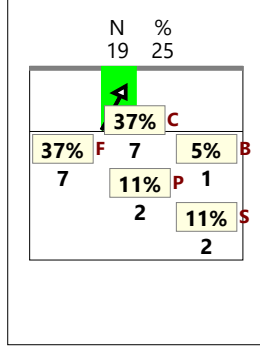

RICEZIONE +

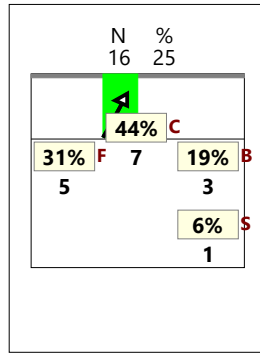

RICEZIONE # +

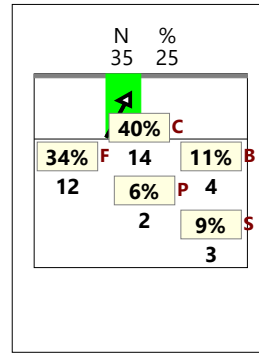

RICEZIONE !

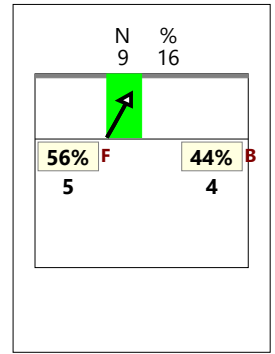

CHIAMATA 2 Centro rete (KW)

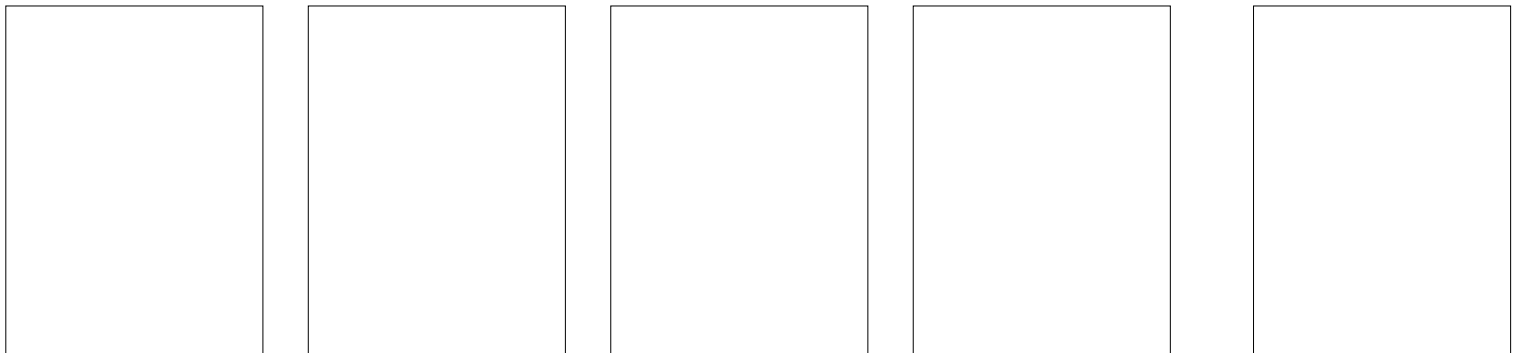

CHIAMATA 7 Centro rete (KX)

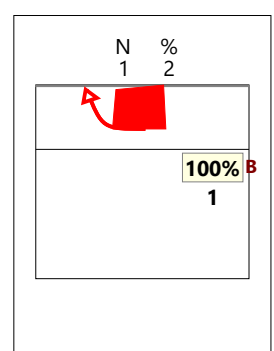
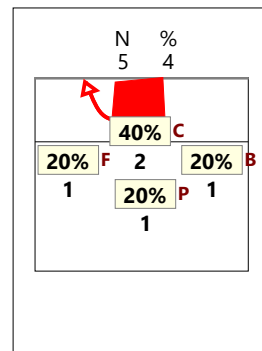
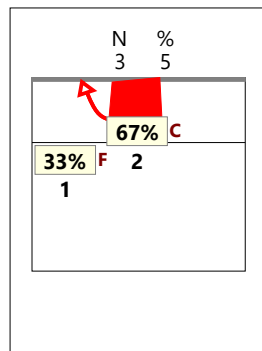
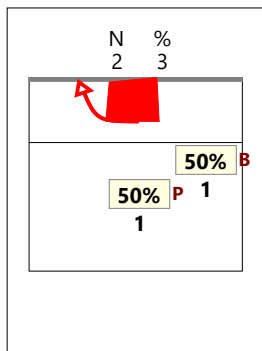
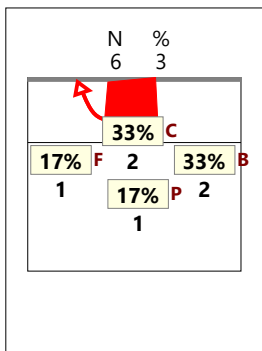
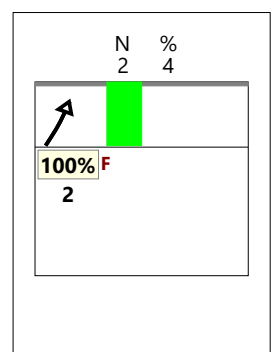
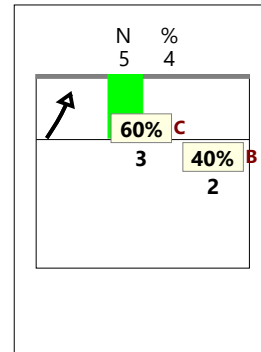
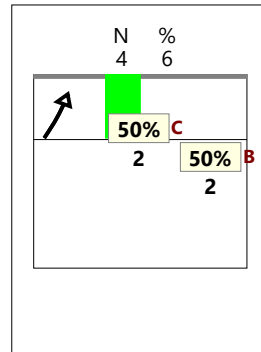
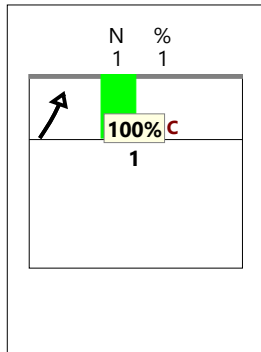
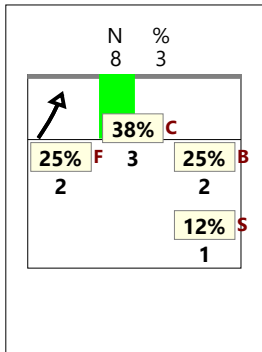

TOTALE

VERSO Z2

centrale vicino (KM) RICEZIONE

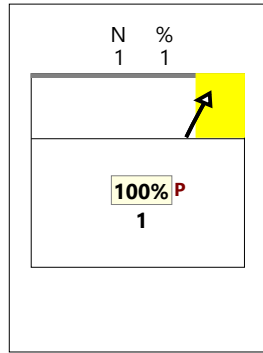
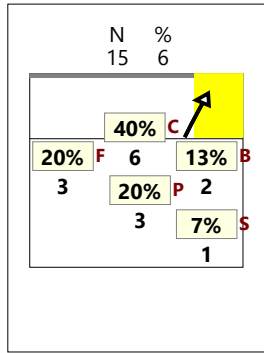

RICEZIONE +

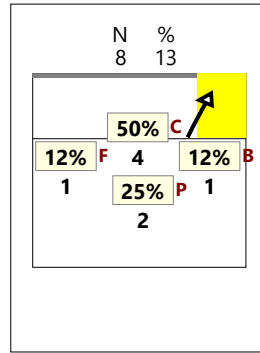

RICEZIONE #,+

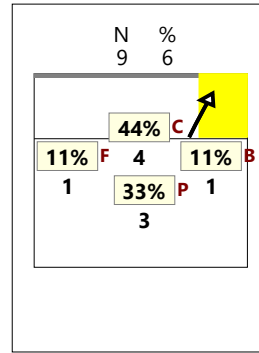

RICEZIONE !

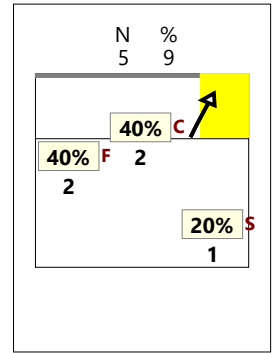

VERSO Z2

centrale dietro (KA)

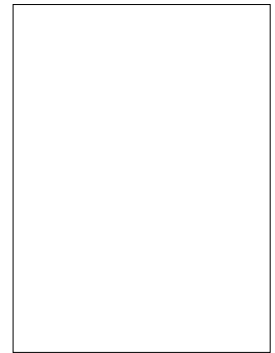
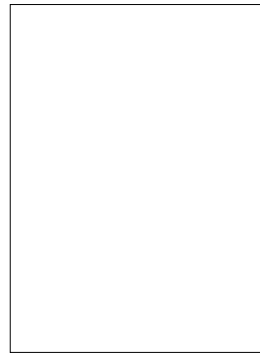
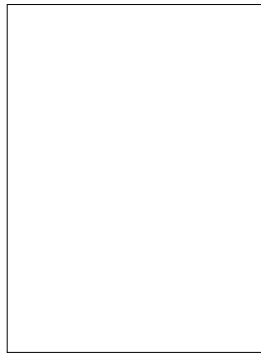
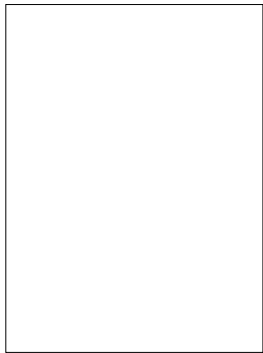

VERSO Z2

centrale lontano (KC)

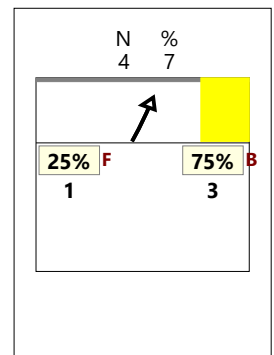
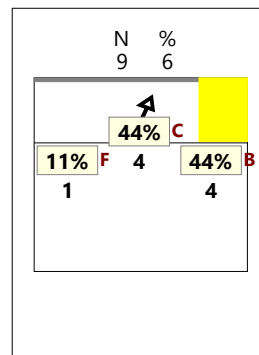
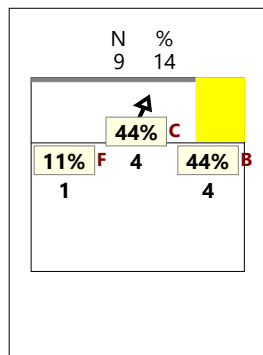
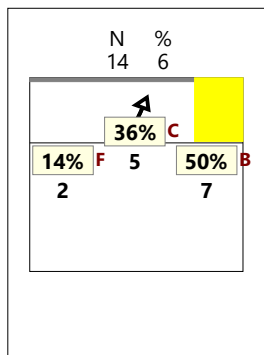

VERSO Z2

TOTALE (KM KA KC)

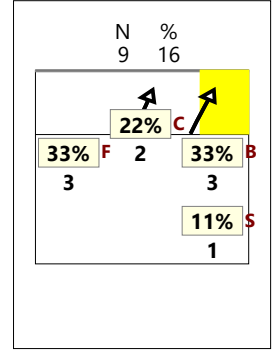
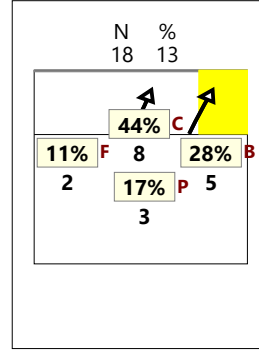
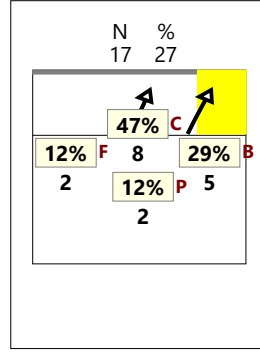
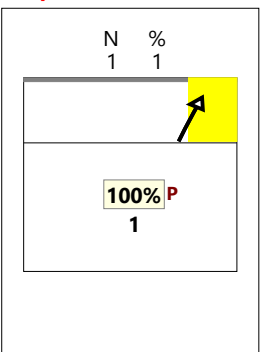
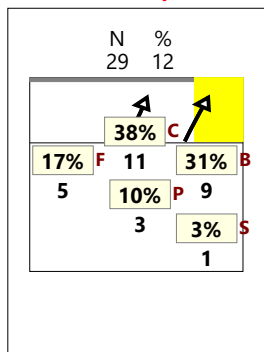

TOTALE

VERSO Z4

centrale avanti (KP) RICEZIONE

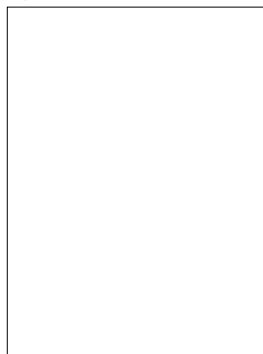
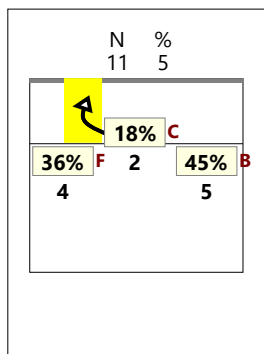

RICEZIONE +

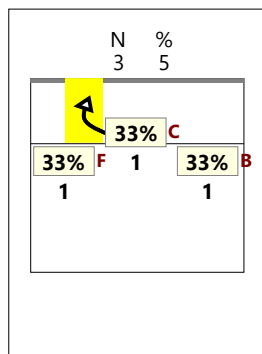

RICEZIONE #,+

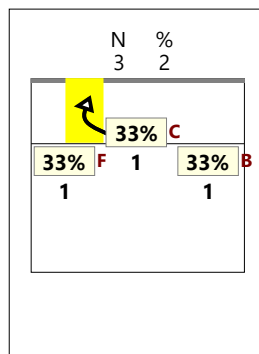

RICEZIONE !

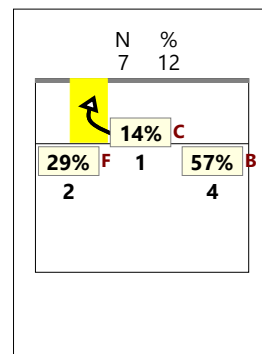

VERSO Z4

centrale dietro (KQ)

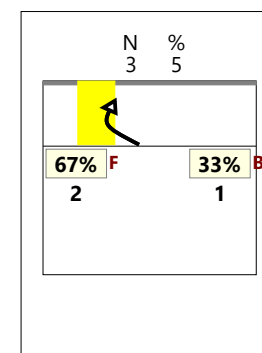
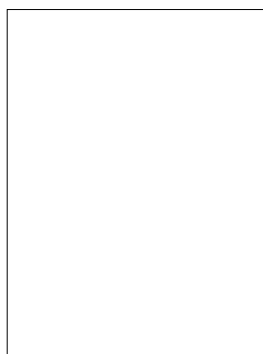
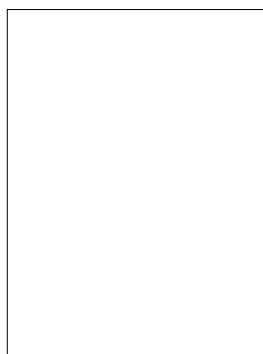
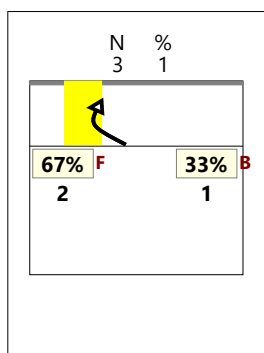

VERSO Z4

centrale lontano (KS)

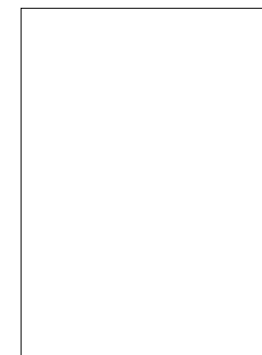
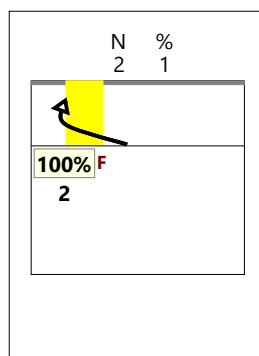
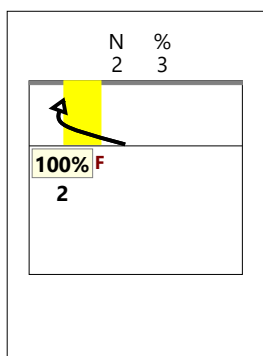
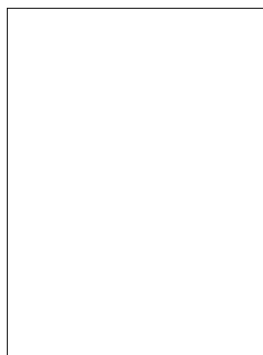
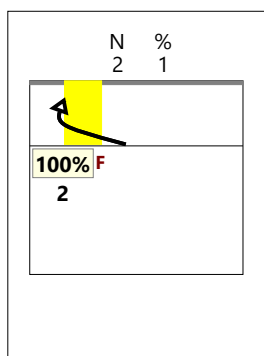

VERSO Z4

TOTALE (KP KQ KS)

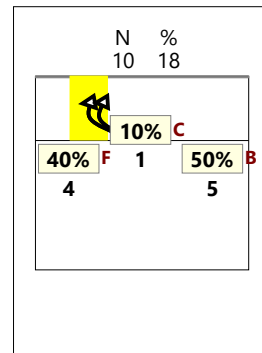
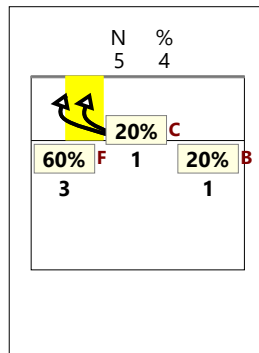
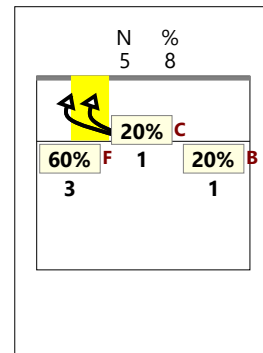
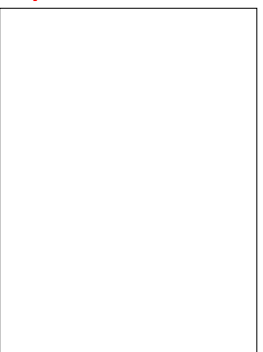
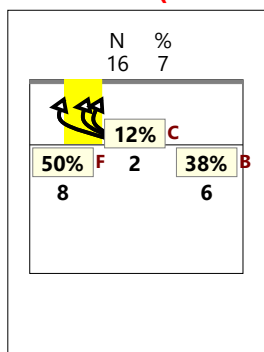

CHIAMATA 1 centro rete e verso 4 (KH + KP)

TOTALE

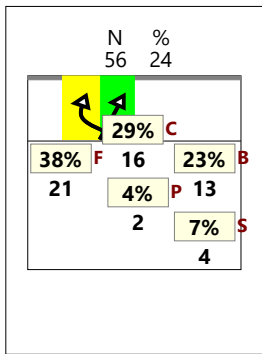

RICEZIONE

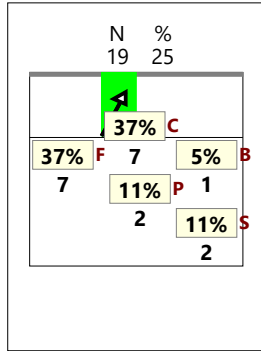

RICEZIONE +

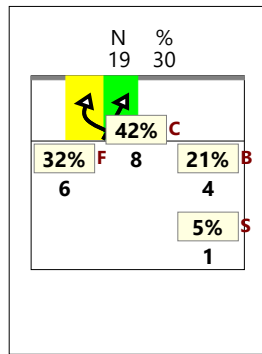

RICEZIONE # +

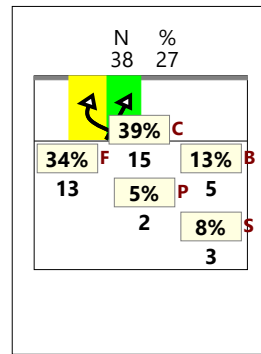

RICEZIONE !

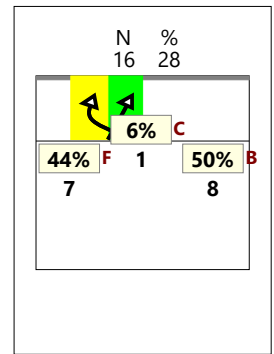

CHIAMATA 2 centro rete e verso 4 (KW + KQ)

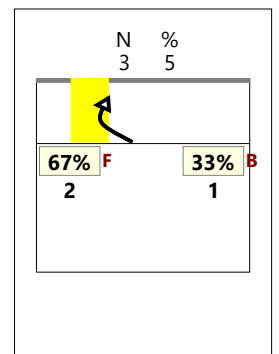
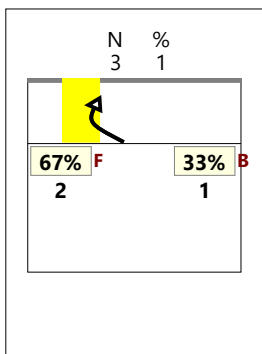

CHIAMATA 7 centro rete e verso 4 (KX + KS + KJ)

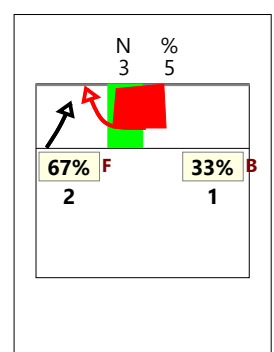
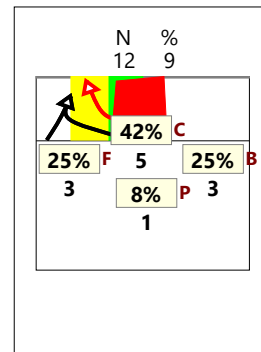
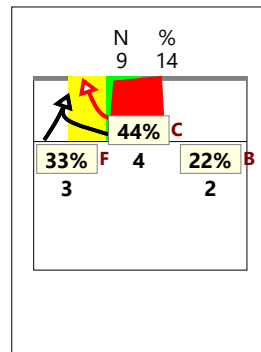
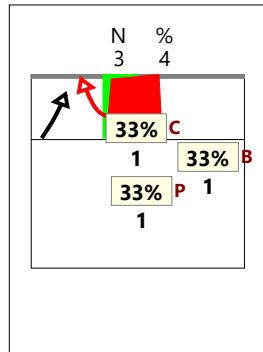
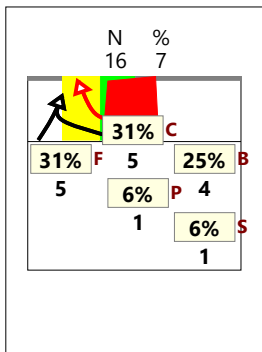

Total Print Composition - 19 - Distribuzione chiamata 1, 7 e 2 classica su #+ per rotazione

Total Zone Chart analysis

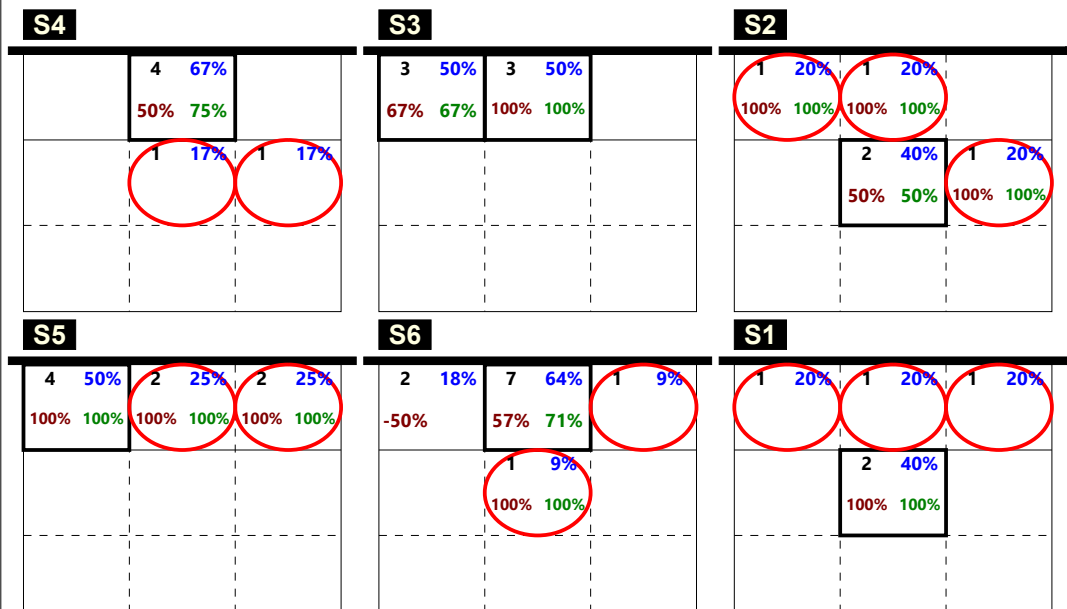

Zone	Event Type 1	Event Type 2
	11 (27%), 55%	18 (44%), 67%
	4 (10%), 50%	2 (5%), 50%
	6 (15%), 67%	2 (5%), 50%

Total events: 11, 18, 4
 Total events %: 27%, 44%, 10%
 Efficiency %: 55%, 64%, 67%
 Events # in %: 67%, 78%, 50%

Ricezione Buona chiamata 1 classica (K1)

Total Zone Chart analysis

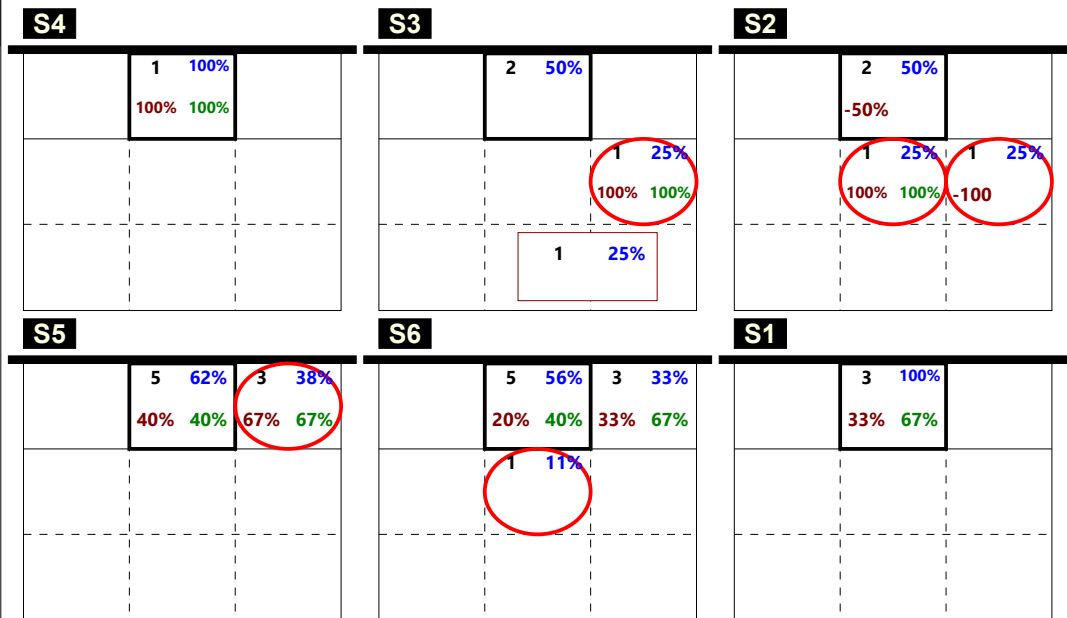

Zone	Event Type 1	Event Type 2
	18 (62%), 22%	6 (21%), 50%
	2 (7%), 50%	2 (7%), 50%
	1 (3%)	

Total events: 18, 6
 Total events %: 62%, 21%
 Efficiency %: 22%, 39%, 50%
 Events # in %: 50%, 67%, 50%

Ricezione Buona chiamata 7 classica K7 + KD

Total Zone Chart analysis

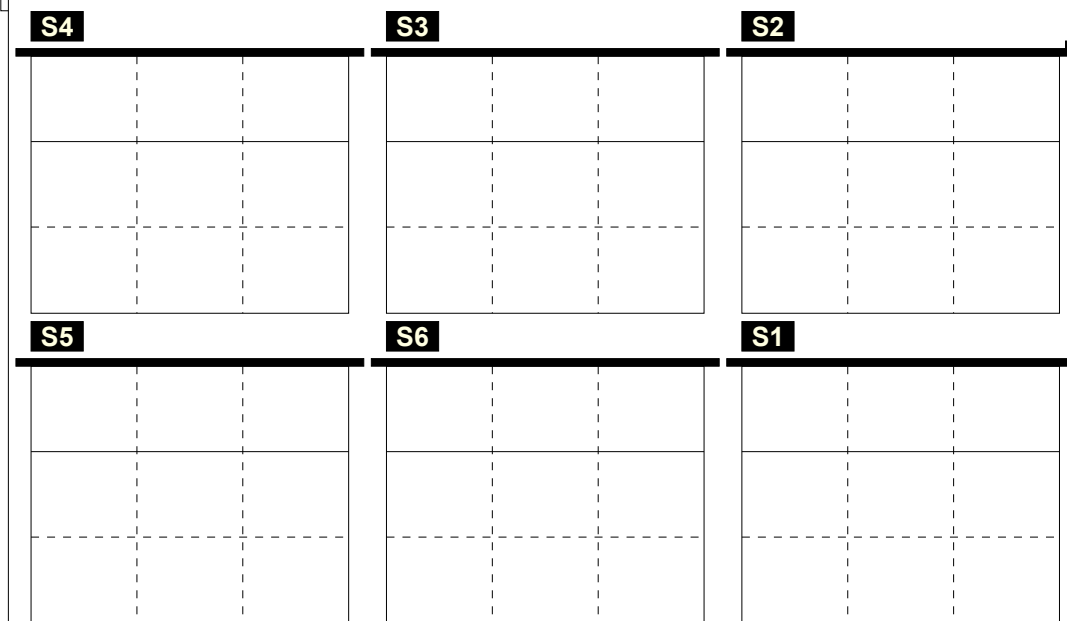

Zone	Event Type 1	Event Type 2

Total events: 0, 0
 Total events %: 0%, 0%
 Efficiency %: 0%, 0%
 Events # in %: 0%, 0%

Ricezione Buona chiamata 2 classica (K2)

Total events: 0, 0
 Efficiency %: 0%, 0%
 Events # in %: 0%, 0%

Total Print Composition - 20 - Distribuzione chiamata 1, 7 e 2 centro rete su #+ per rotazione

Total Zone Chart analysis

S4	S3	S2																																																								
<table border="1"> <tr> <td>3</td> <td>38%</td> <td>3</td> <td>38%</td> </tr> <tr> <td>100%</td> <td>100%</td> <td>67%</td> <td>67%</td> </tr> <tr> <td>1</td> <td>12%</td> <td></td> <td></td> </tr> <tr> <td>-100</td> <td></td> <td></td> <td></td> </tr> <tr> <td>1</td> <td>12%</td> <td></td> <td></td> </tr> <tr> <td>100%</td> <td>100%</td> <td></td> <td></td> </tr> </table>	3	38%	3	38%	100%	100%	67%	67%	1	12%			-100				1	12%			100%	100%			<table border="1"> <tr> <td></td> <td></td> <td>3</td> <td>100%</td> </tr> <tr> <td></td> <td></td> <td>67%</td> <td>67%</td> </tr> </table>			3	100%			67%	67%	<table border="1"> <tr> <td>2</td> <td>22%</td> <td>4</td> <td>44%</td> </tr> <tr> <td>100%</td> <td>100%</td> <td></td> <td>25%</td> </tr> <tr> <td></td> <td></td> <td>1</td> <td>11%</td> </tr> <tr> <td></td> <td></td> <td>100%</td> <td>100%</td> </tr> <tr> <td></td> <td></td> <td>2</td> <td>22%</td> </tr> <tr> <td></td> <td></td> <td>-50%</td> <td></td> </tr> </table>	2	22%	4	44%	100%	100%		25%			1	11%			100%	100%			2	22%			-50%	
3	38%	3	38%																																																							
100%	100%	67%	67%																																																							
1	12%																																																									
-100																																																										
1	12%																																																									
100%	100%																																																									
		3	100%																																																							
		67%	67%																																																							
2	22%	4	44%																																																							
100%	100%		25%																																																							
		1	11%																																																							
		100%	100%																																																							
		2	22%																																																							
		-50%																																																								
S5	S6	S1																																																								
<table border="1"> <tr> <td>4</td> <td>67%</td> <td>2</td> <td>33%</td> </tr> <tr> <td>50%</td> <td>50%</td> <td>50%</td> <td>50%</td> </tr> </table>	4	67%	2	33%	50%	50%	50%	50%	<table border="1"> <tr> <td>1</td> <td>17%</td> <td>2</td> <td>33%</td> <td>2</td> <td>33%</td> </tr> <tr> <td>100%</td> <td>100%</td> <td>50%</td> <td>50%</td> <td></td> <td>50%</td> </tr> <tr> <td></td> <td></td> <td>1</td> <td>17%</td> <td></td> <td></td> </tr> </table>	1	17%	2	33%	2	33%	100%	100%	50%	50%		50%			1	17%			<table border="1"> <tr> <td>2</td> <td>67%</td> <td>1</td> <td>33%</td> </tr> <tr> <td>100%</td> <td>100%</td> <td>100%</td> <td>100%</td> </tr> </table>	2	67%	1	33%	100%	100%	100%	100%																						
4	67%	2	33%																																																							
50%	50%	50%	50%																																																							
1	17%	2	33%	2	33%																																																					
100%	100%	50%	50%		50%																																																					
		1	17%																																																							
2	67%	1	33%																																																							
100%	100%	100%	100%																																																							

12	34%	14	40%	3	9%
83%	83%	43%	50%	33%	67%
		2	6%	1	3%
		-50%		100%	100%
		3	9%		
					33%

Total events Total events %
Efficiency % Events # in %

Ricezione Buona chiamata 1 centro rete (KH)

Total Zone Chart analysis

S4	S3	S2																								
<table border="1"> <tr> <td>2</td> <td>100%</td> </tr> <tr> <td>-50%</td> <td></td> </tr> </table>	2	100%	-50%		<table border="1"> <tr> <td>1</td> <td>50%</td> </tr> <tr> <td>-100</td> <td></td> </tr> <tr> <td></td> <td>1</td> </tr> <tr> <td></td> <td>50%</td> </tr> <tr> <td></td> <td>100%</td> </tr> <tr> <td></td> <td>100%</td> </tr> </table>	1	50%	-100			1		50%		100%		100%	<table border="1"> <tr> <td></td> <td></td> <td>1</td> <td>100%</td> </tr> <tr> <td></td> <td></td> <td>100%</td> <td>100%</td> </tr> </table>			1	100%			100%	100%
2	100%																									
-50%																										
1	50%																									
-100																										
	1																									
	50%																									
	100%																									
	100%																									
		1	100%																							
		100%	100%																							
S5	S6	S1																								
	<table border="1"> <tr> <td>1</td> <td>33%</td> <td>1</td> <td>33%</td> </tr> <tr> <td>100%</td> <td>100%</td> <td></td> <td></td> </tr> <tr> <td>1</td> <td>33%</td> <td></td> <td></td> </tr> <tr> <td>100%</td> <td>100%</td> <td></td> <td></td> </tr> </table>	1	33%	1	33%	100%	100%			1	33%			100%	100%			<table border="1"> <tr> <td>2</td> <td>100%</td> </tr> <tr> <td>50%</td> <td>50%</td> </tr> </table>	2	100%	50%	50%				
1	33%	1	33%																							
100%	100%																									
1	33%																									
100%	100%																									
2	100%																									
50%	50%																									

1	10%	5	50%	1	10%
-100%		20%	40%		
		1	10%	2	20%
		100%	100%	100%	100%

Total events Total events %
Efficiency % Events # in %

Ricezione Buona chiamata 7 centro rete KX + KJ

Total Zone Chart analysis

S4	S3	S2
S5	S6	S1

Total events Total events %
Efficiency % Events # in %

Ricezione Buona chiamata 2 centro rete (KW)

Total events Total events %
Efficiency % Events # in %

Total Print Composition - 21 - Distribuzione totale chiamata 1, 2 e 7 (classica + centro rete) su #+ per rotazione

Total Zone Chart analysis

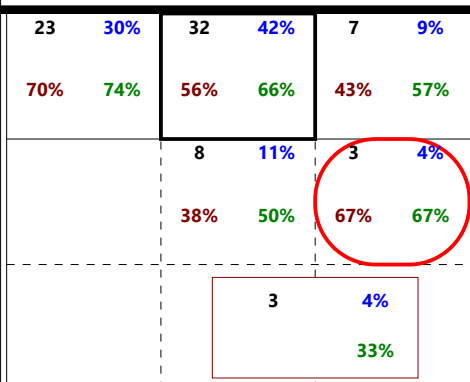
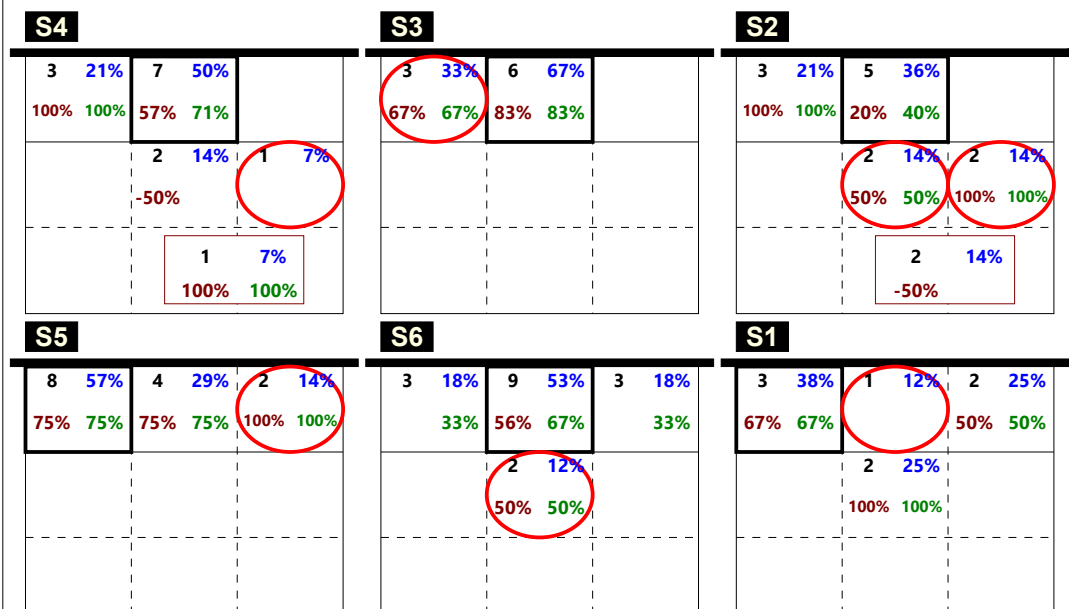

Total events Total events %
Efficiency % Events # in %

Ricezione Buona chiamata 1 totale (K1 + KH)

Total Zone Chart analysis

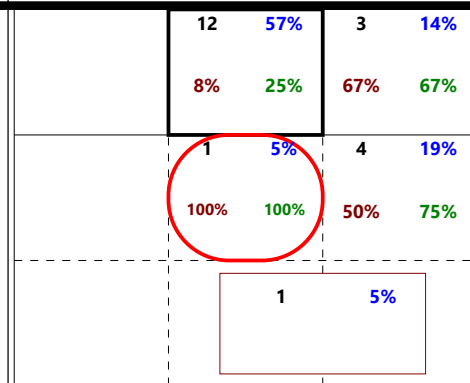
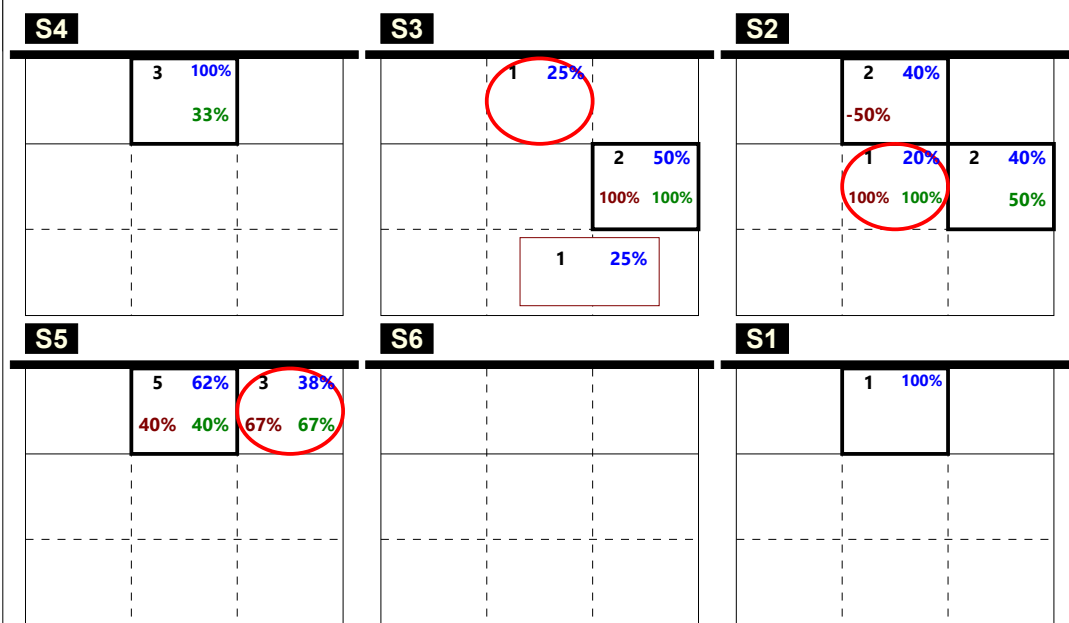

Total events Total events %
Efficiency % Events # in %

Ricezione Buona chiamata 7 totale (K7 + KX)
no KD + KJ

Total Zone Chart analysis

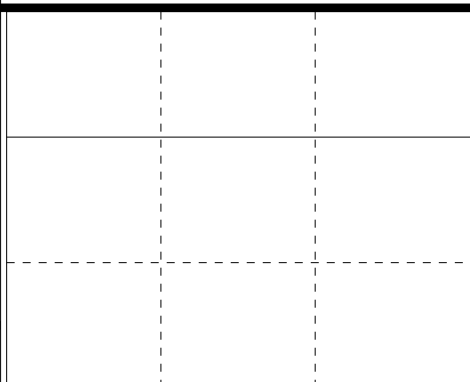
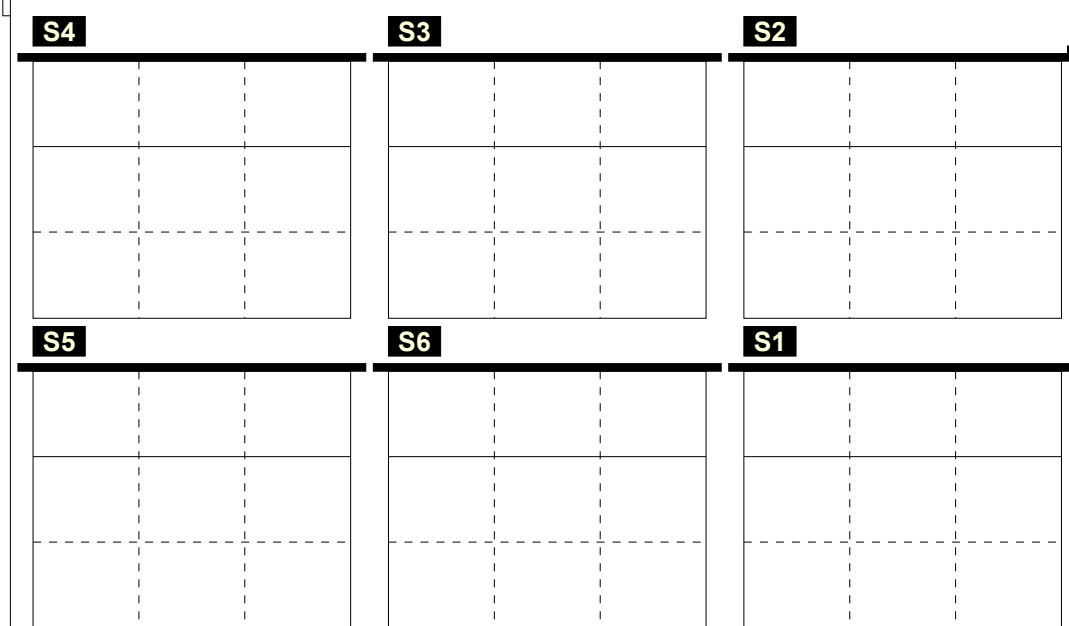

Total events Total events %
Efficiency % Events # in %

Ricezione Buona chiamata 2 totale (K2 + KW)

Total events Total events %
Efficiency % Events # in %

Total Print Composition - 22 - Distribuzione verso 2 su #+ per rotazione

Total Zone Chart analysis

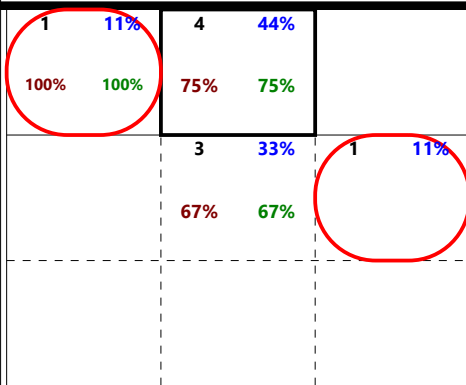
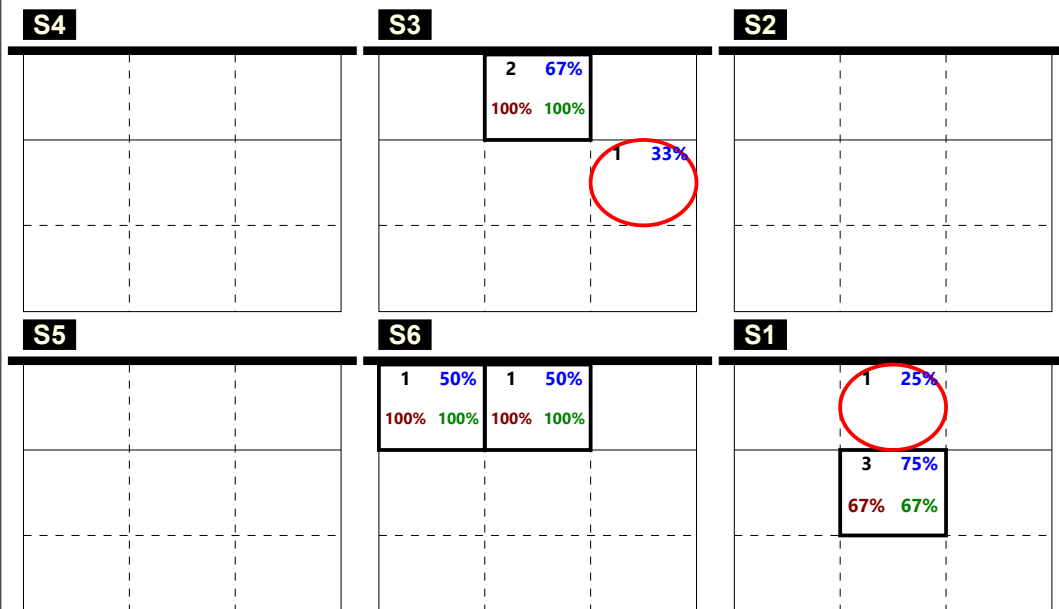

Total events Efficiency % Total events % Events # in %

Ricezione Buona verso 2 centrale vicino (KM)

Total Zone Chart analysis

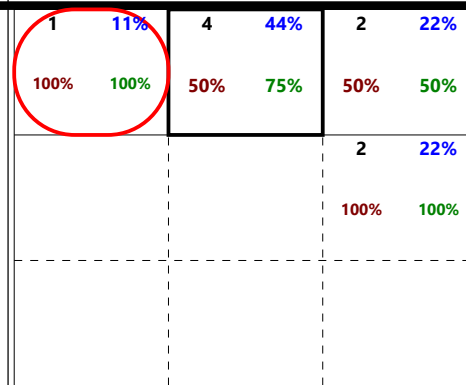
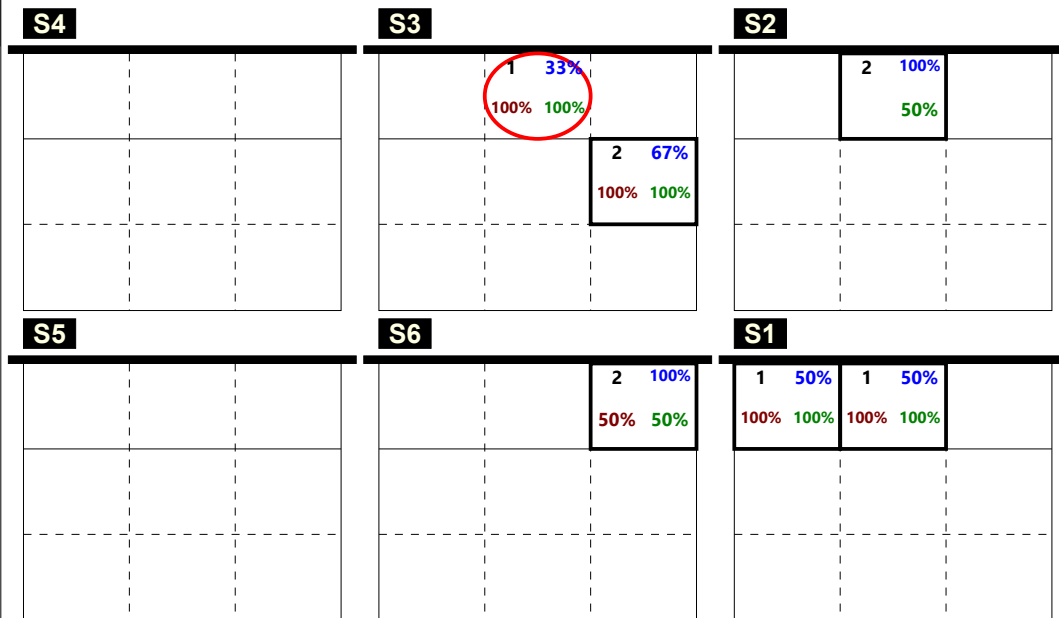

Total events Efficiency % Total events % Events # in %

Ricezione Buona verso 2 centrale lontano (KC)

Total Zone Chart analysis

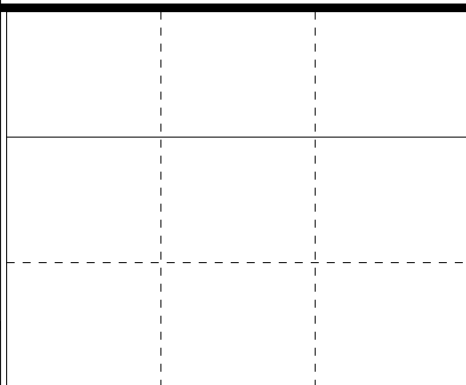

Total events Efficiency % Total events % Events # in %

Ricezione Buona verso 2 centrale dietro (KA)

Total events Efficiency % Total events % Events # in %

Total Print Composition - 23 - Distribuzione verso 2 su ! per rotazione

Total Zone Chart analysis

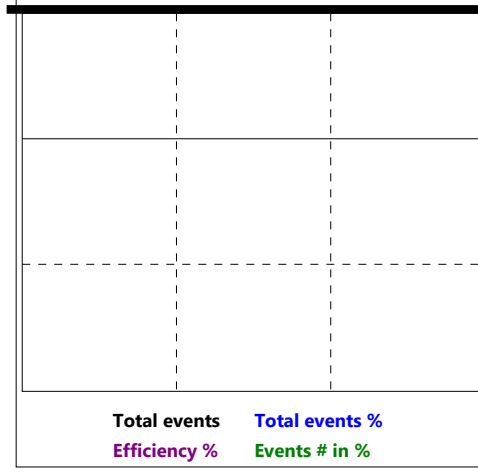
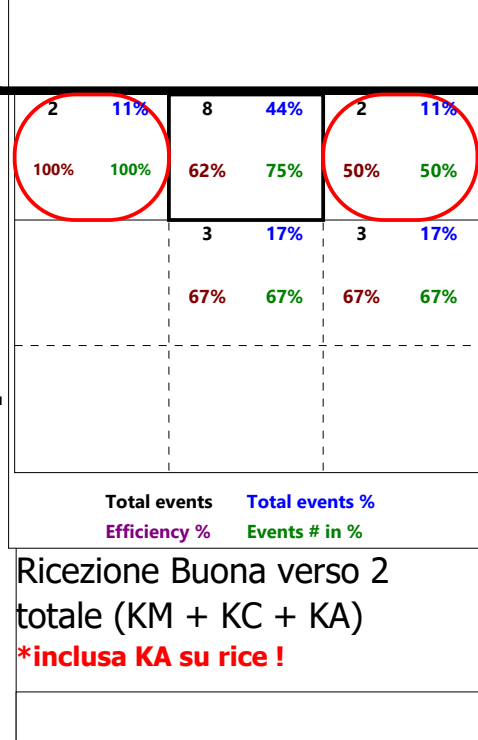
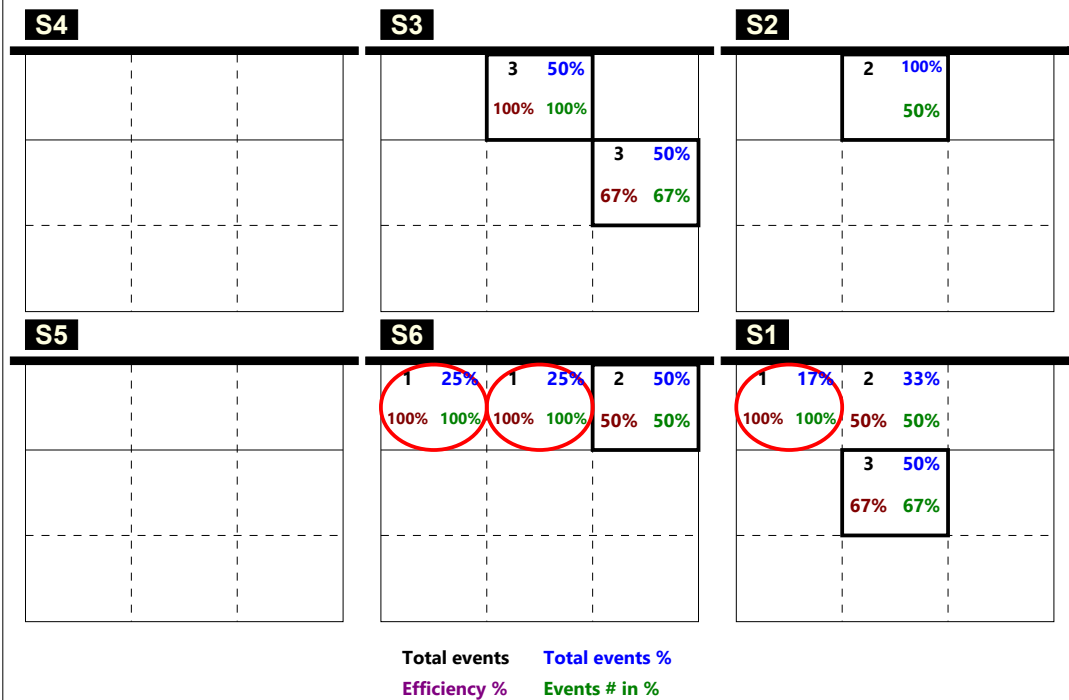

Total Zone Chart analysis

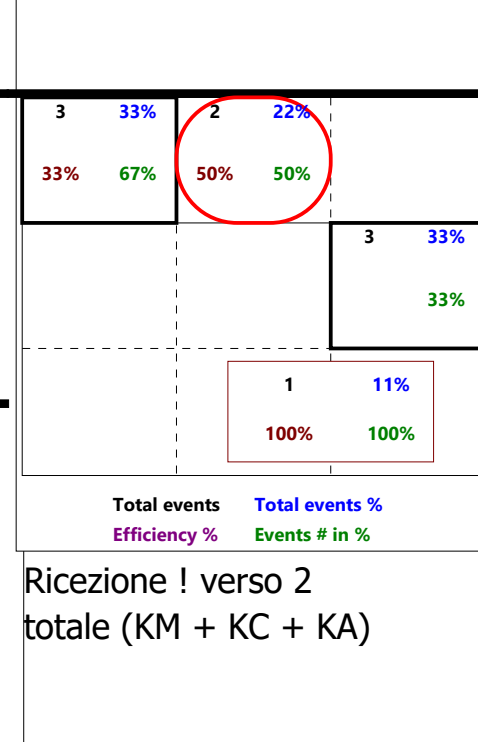
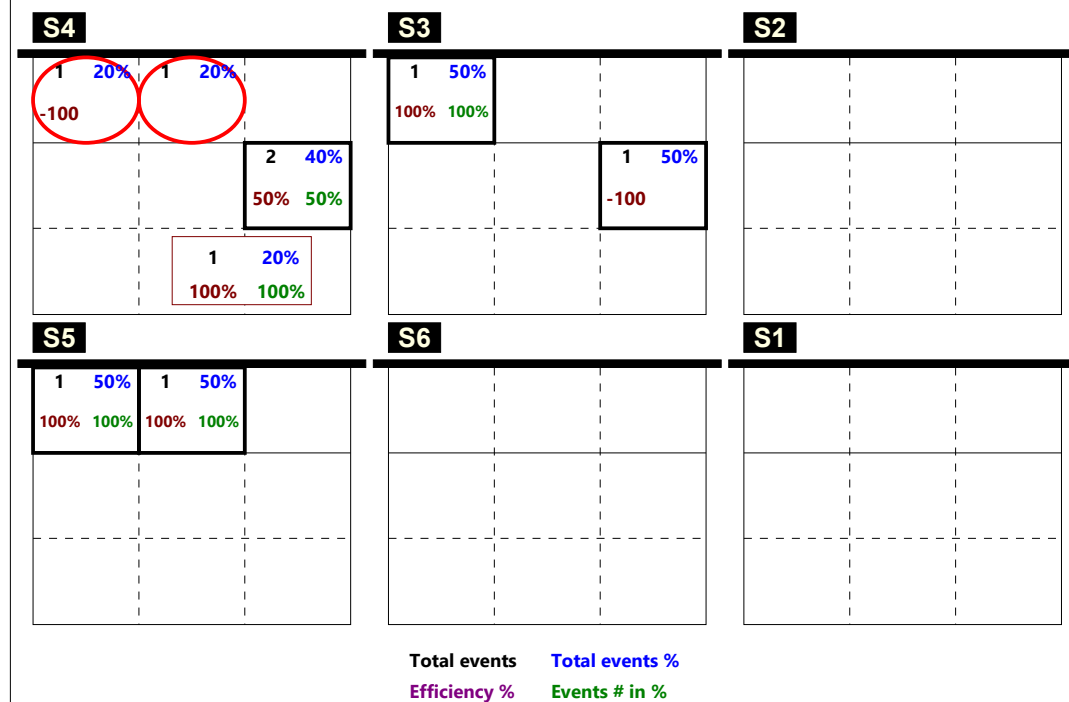

Total Print Composition - 24 - Distribuzione verso 4 su #+ per rotazione

Total Zone Chart analysis

S4	S3	S2
		1 100%
S5	S6	S1
1 100%	1 100%	

1 33%	1 33%	1 33%
-------	-------	-------

Total events Total events %
Efficiency % Events # in %

Ricezione Buona verso 4 centrale vicino (KP)

Total Zone Chart analysis

S4	S3	S2
	1 100%	
S5	S6	S1
		1 100% 100% 100%

2 100%		
50% 50%		

Total events Total events %
Efficiency % Events # in %

Ricezione Buona verso 4 centrale lontano (KS)

Total Zone Chart analysis

S4	S3	S2
S5	S6	S1

--	--	--

Total events Total events %
Efficiency % Events # in %

Ricezione Buona verso 4 centrale dietro (KQ)

Total events Total events %
Efficiency % Events # in %

Total Print Composition - 25 - Distribuzione verso 4 su ! per rotazione

Total Zone Chart analysis

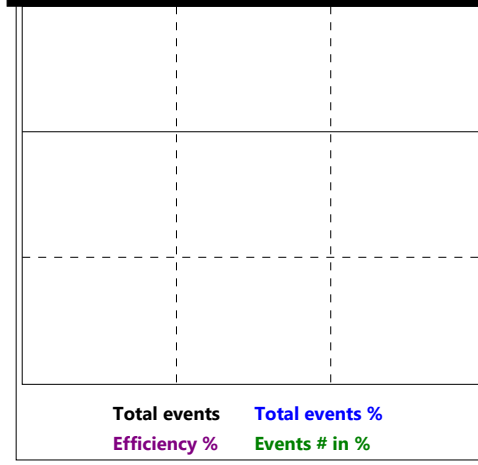
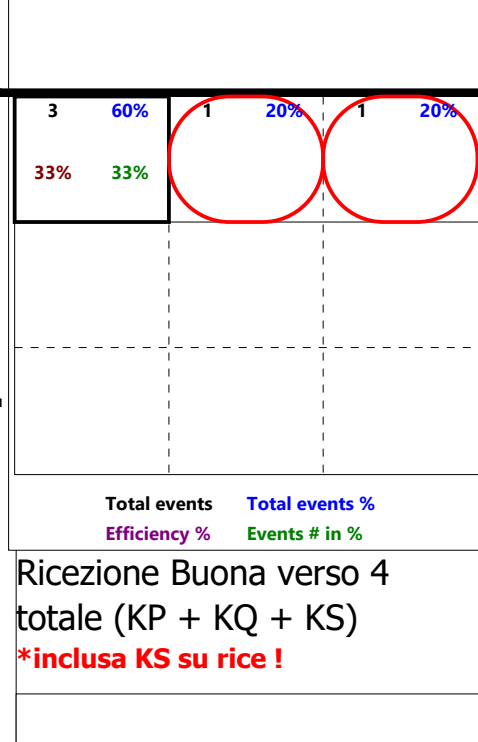
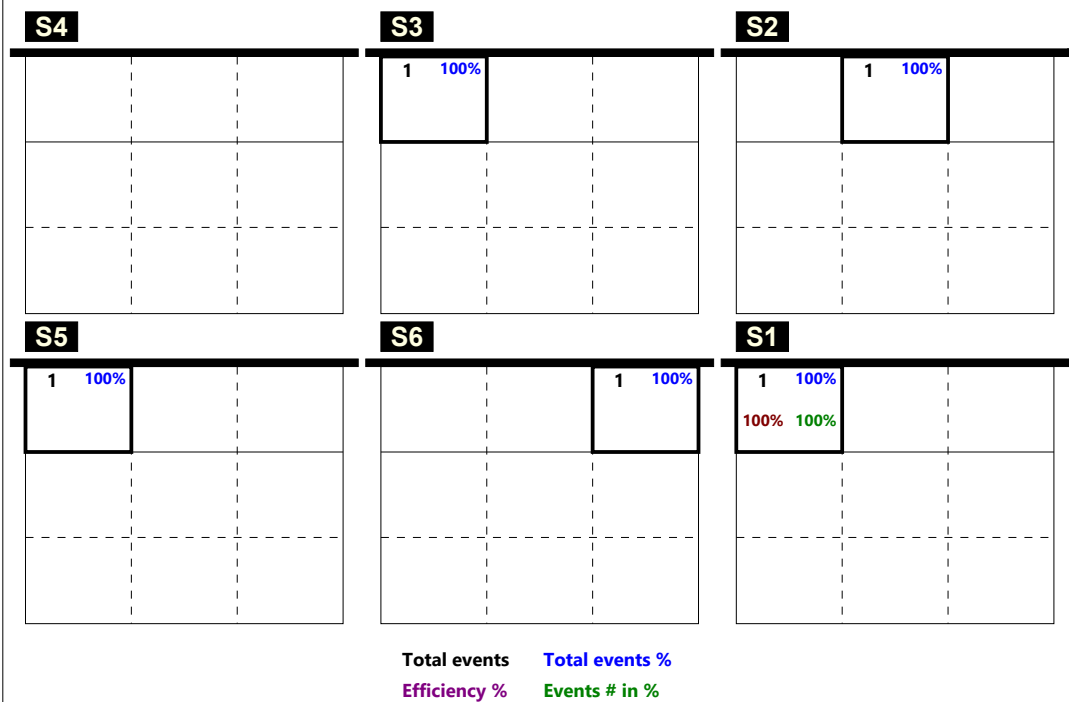

Total Zone Chart analysis

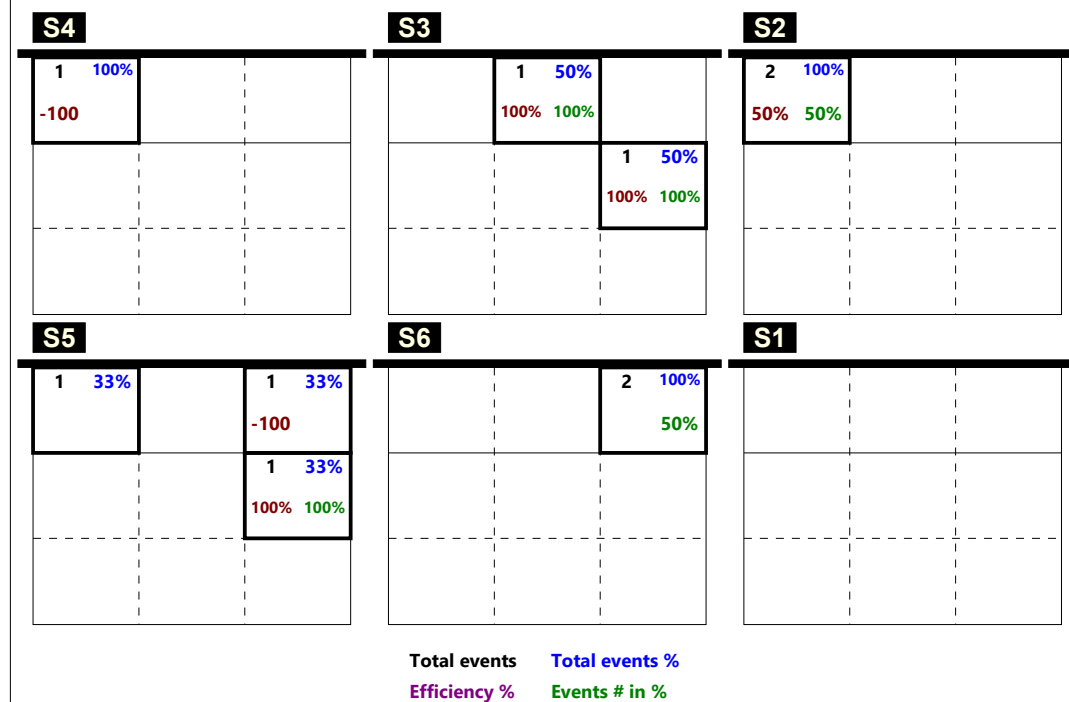

RICEZIONE TOTALE CHIAMATA 1 totale (K1 + KH)

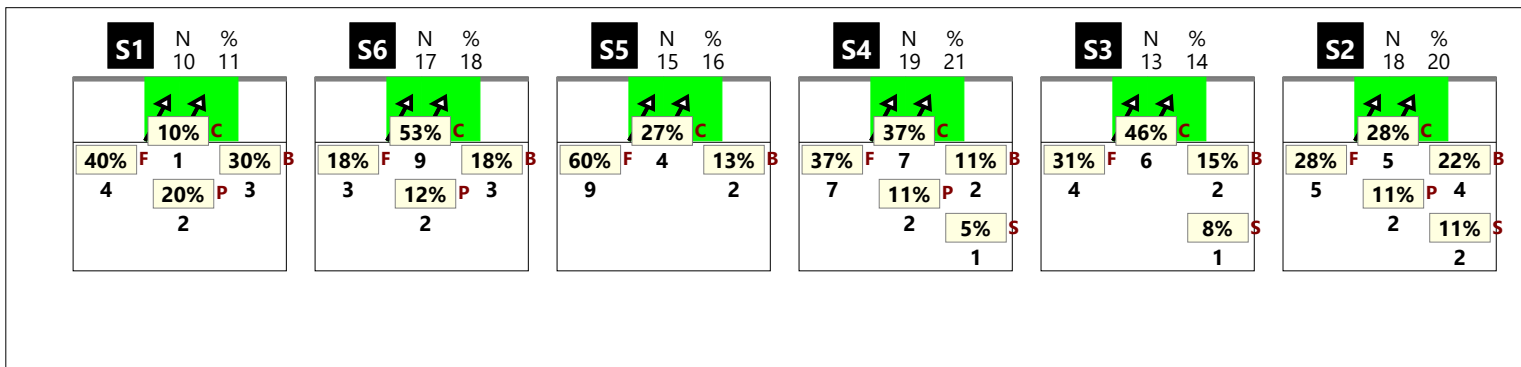

RICEZIONE # CHIAMATA 1 totale (K1 + KH)

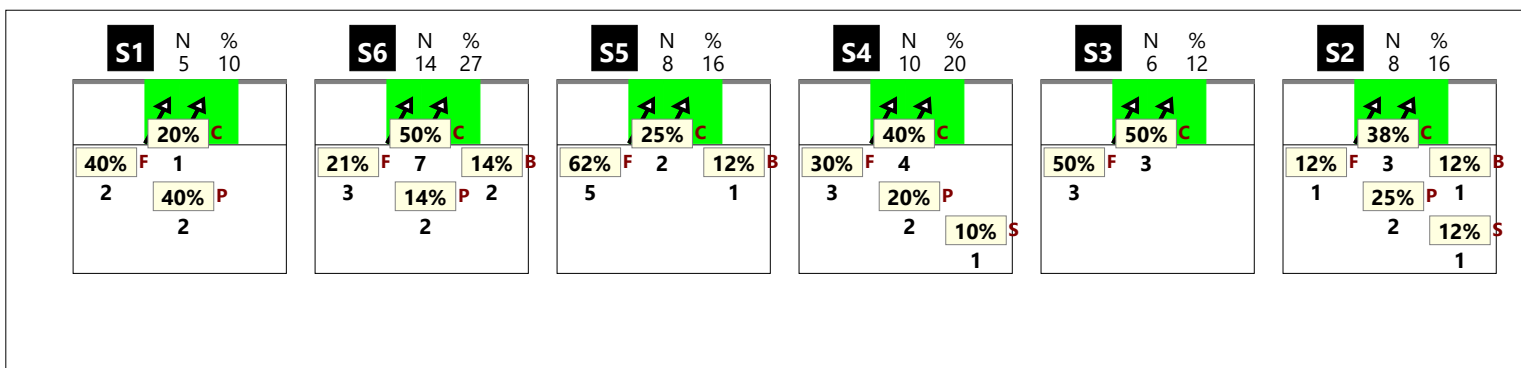

RICEZIONE + CHIAMATA 1 totale (K1 + KH)

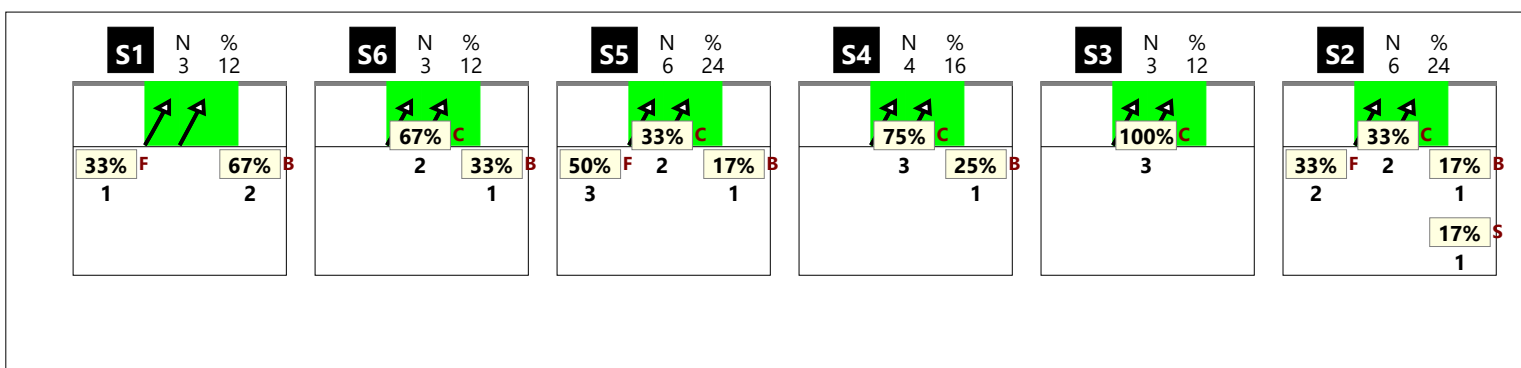

RICEZIONE ! CHIAMATA 1 totale (K1 + KH)

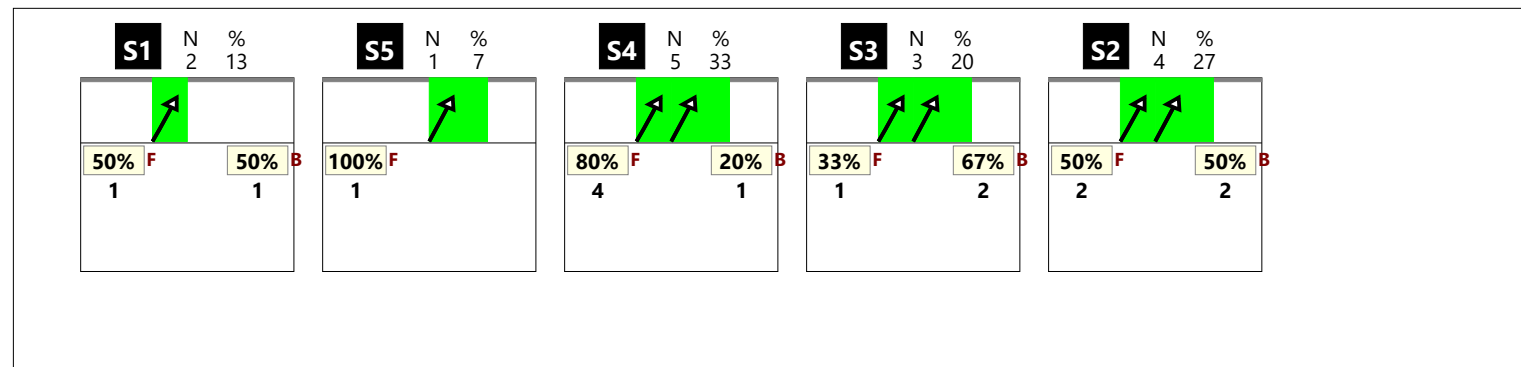

Total Print Composition - 27 - Chiamata 1 classica su #, + e !

RICEZIONE TOTALE CHIAMATA 1 classica (K1)

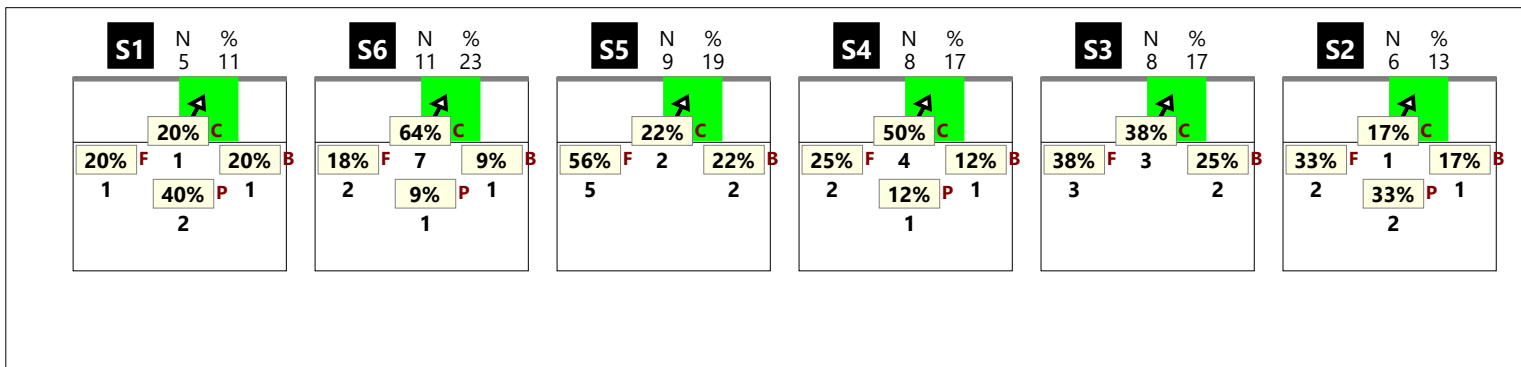

RICEZIONE # CHIAMATA 1 classica (K1)

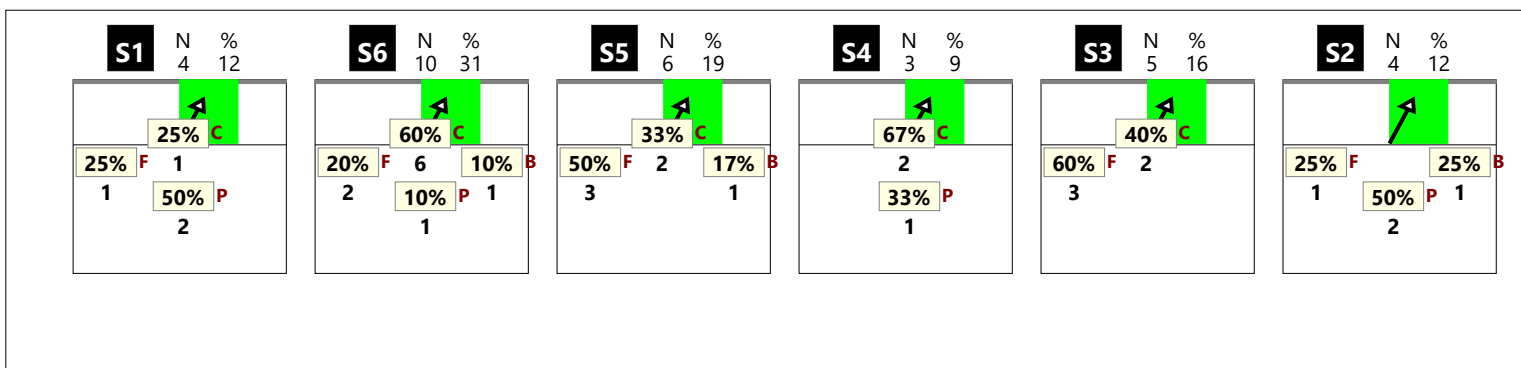

RICEZIONE + CHIAMATA 1 classica (K1)

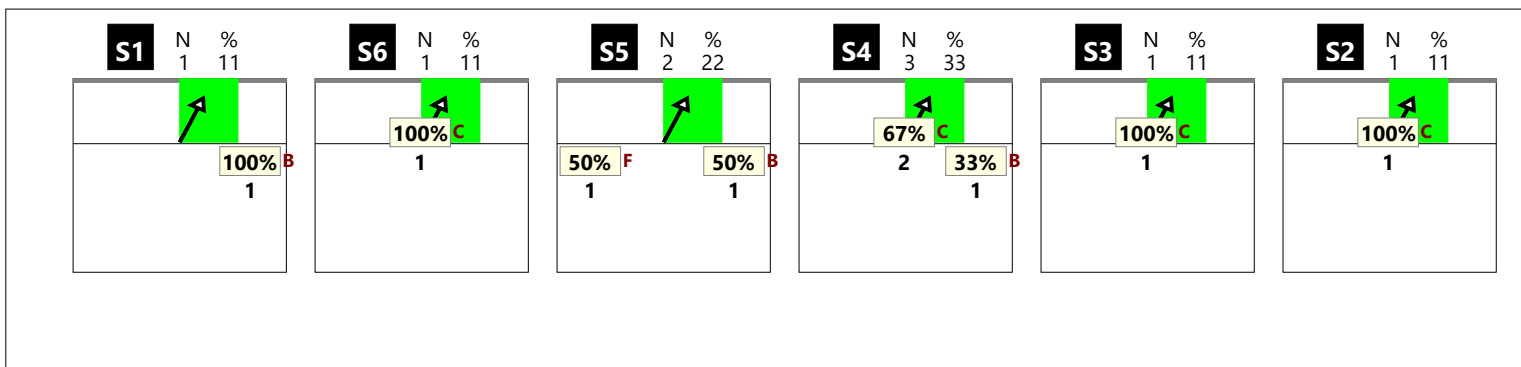

RICEZIONE ! CHIAMATA 1 classica (K1)

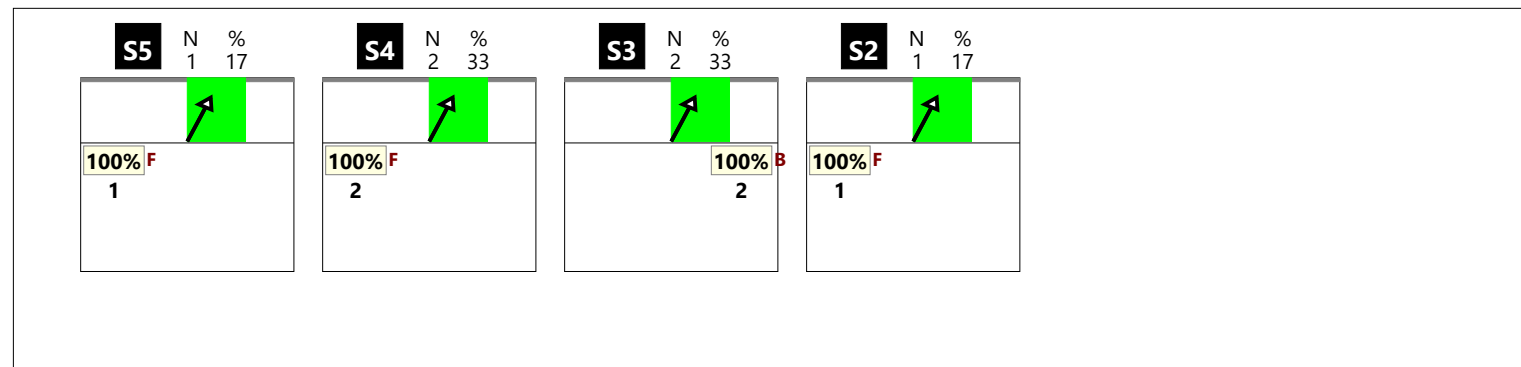

RICEZIONE TOTALE CHIAMATA 1 centro rete (KH)

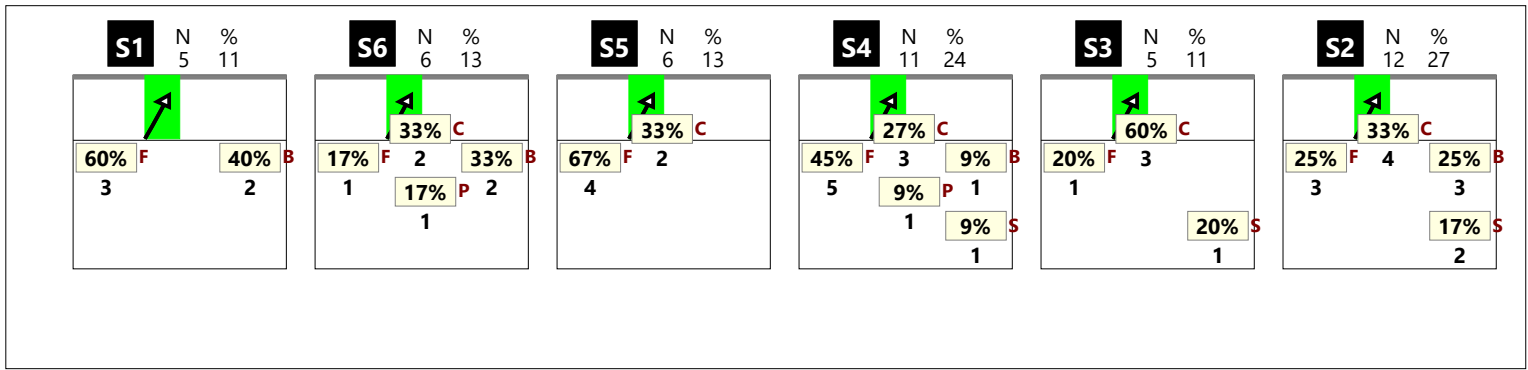

RICEZIONE # CHIAMATA 1 centro rete (KH)

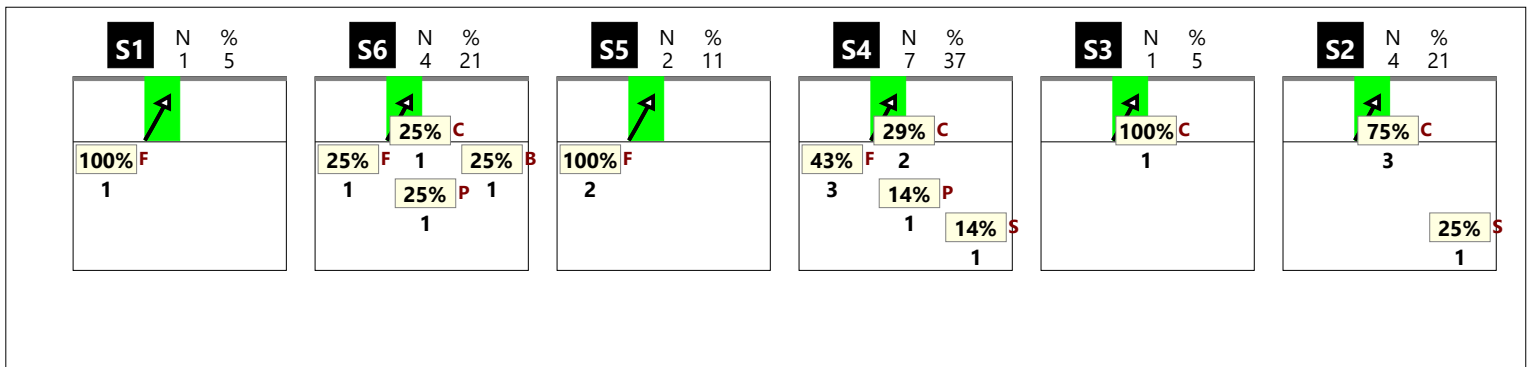

RICEZIONE + CHIAMATA 1 centro rete (KH)

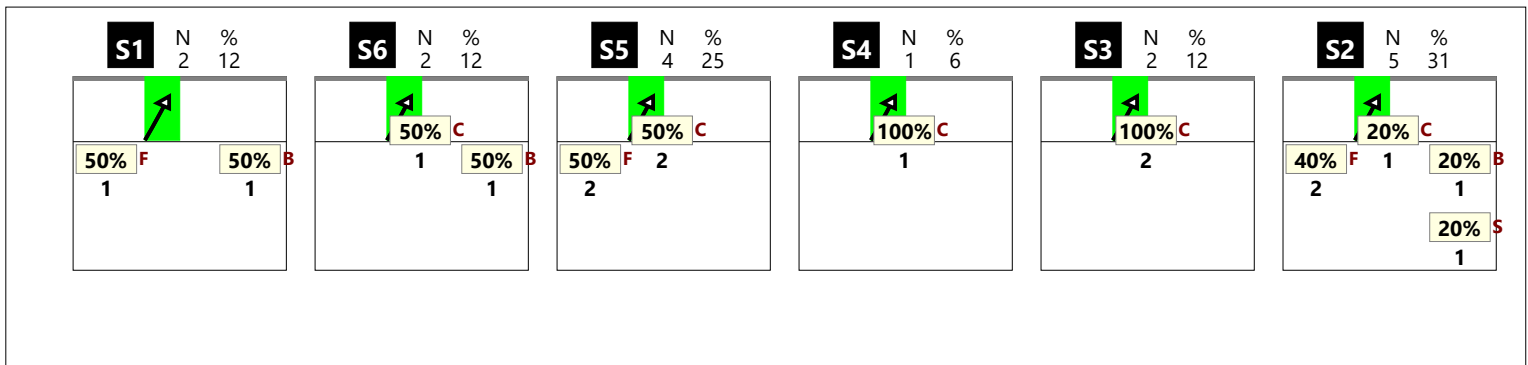

RICEZIONE ! CHIAMATA 1 centro rete (KH)

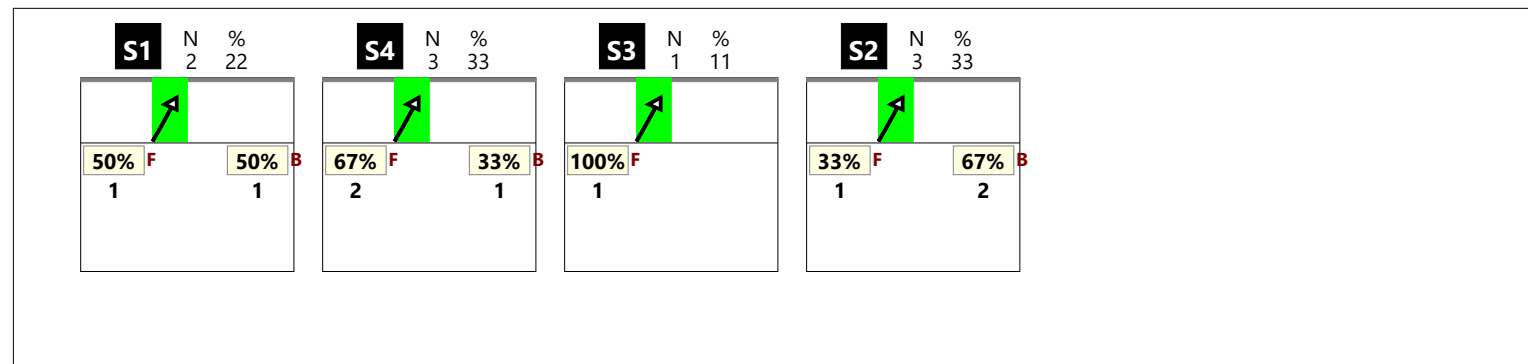

RICEZIONE TOTALE CHIAMATA 2 totale (K2 + KW)

--

RICEZIONE # CHIAMATA 2 totale (K2 + KW)

--

RICEZIONE + CHIAMATA 2 totale (K2 + KW)

--

RICEZIONE ! CHIAMATA 2 totale (K2 + KW)

--

RICEZIONE TOTALE CHIAMATA 2 classica (K2)



RICEZIONE # CHIAMATA 2 classica (K2)

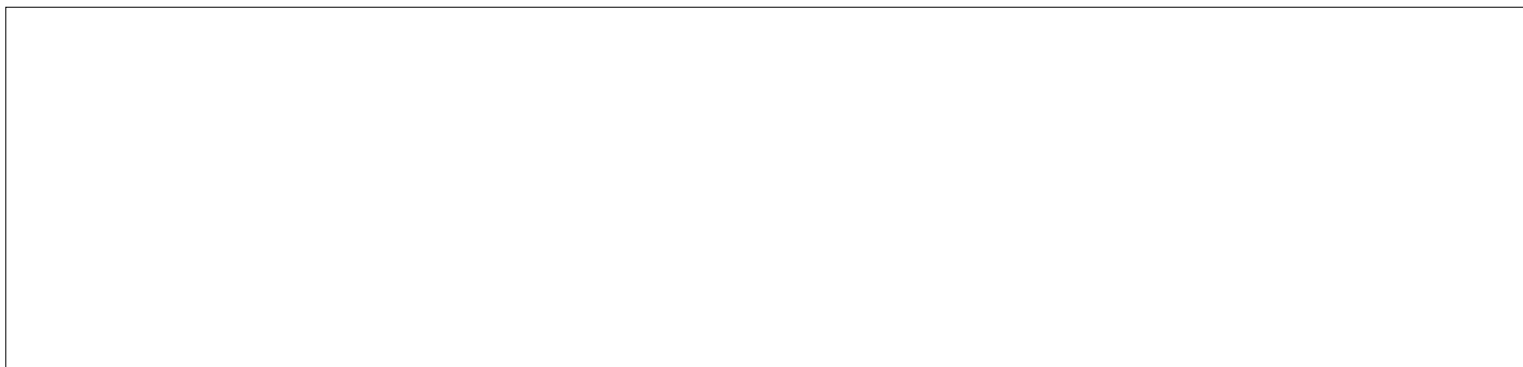

RICEZIONE + CHIAMATA 2 classica (K2)



RICEZIONE ! CHIAMATA 2 classica (K2)

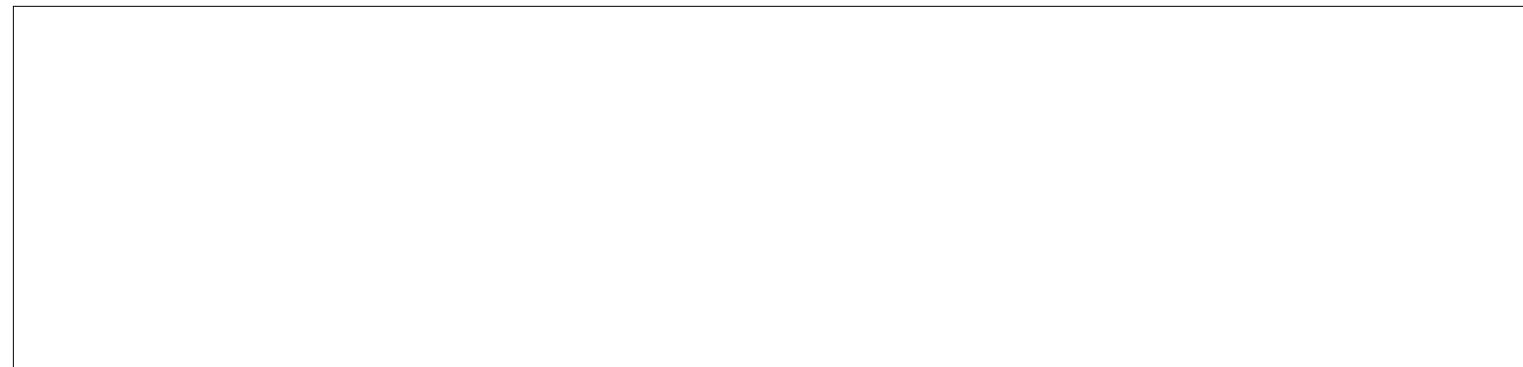

RICEZIONE TOTALE CHIAMATA 2 centro rete (KW)

--

RICEZIONE # CHIAMATA 2 centro rete (KW)

--

RICEZIONE + CHIAMATA 2 centro rete (KW)

--

RICEZIONE ! CHIAMATA 2 centro rete (KW)

--

RICEZIONE TOTALE CHIAMATA 7 totale (K7 + KX + KD + KJ)

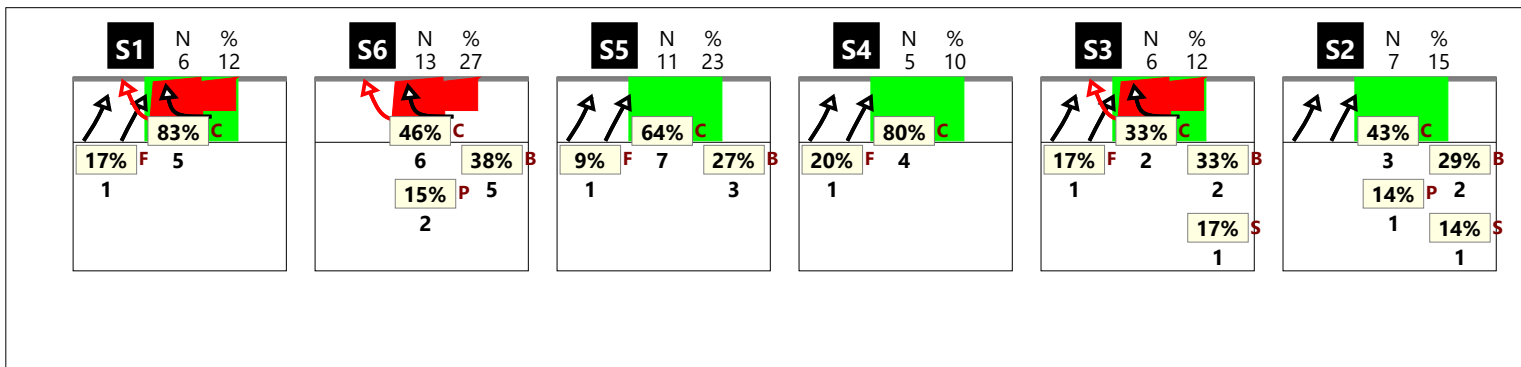

RICEZIONE # CHIAMATA 7 totale (K7 + KX + KD + KJ)

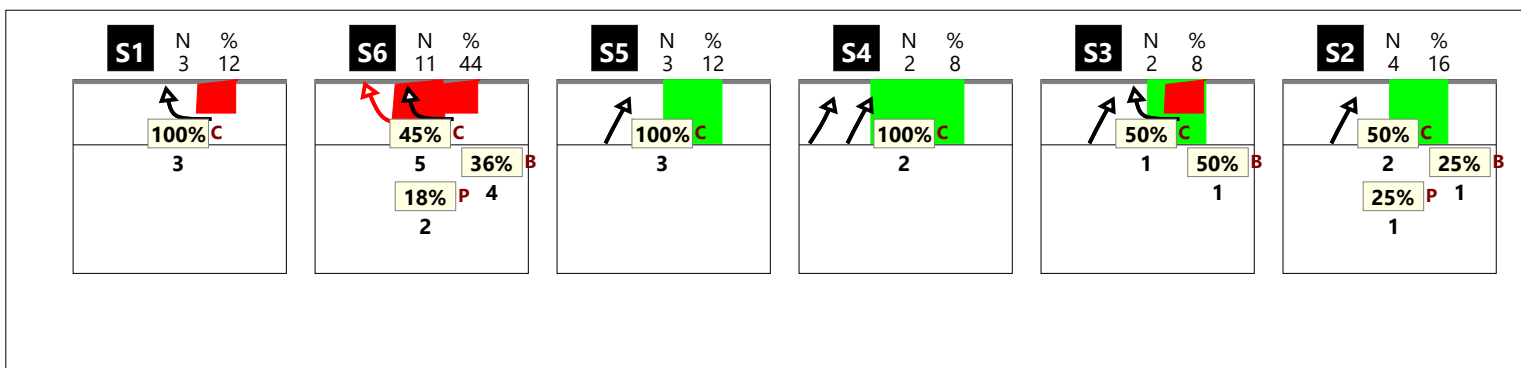

RICEZIONE + CHIAMATA 7 totale (K7 + KX + KD + KJ)

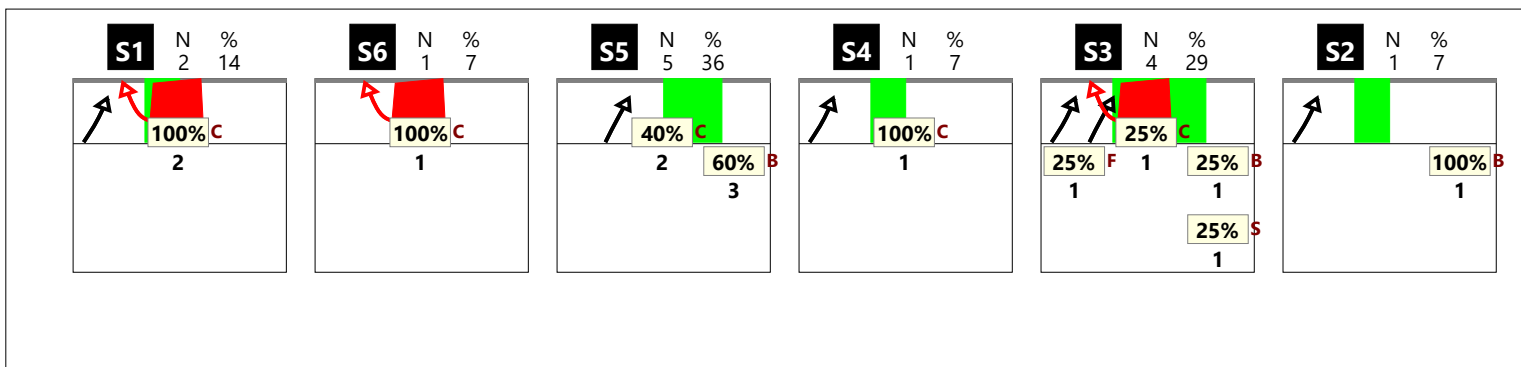

RICEZIONE ! CHIAMATA 7 totale (K7 + KX + KD + KJ)

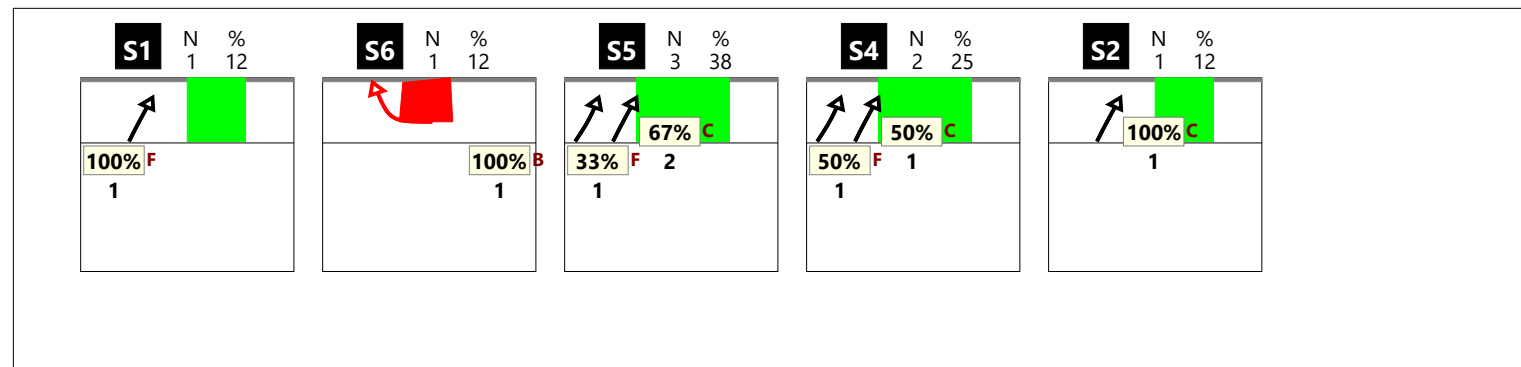

RICEZIONE TOTALE CHIAMATA 7 classica (K7 + KD)

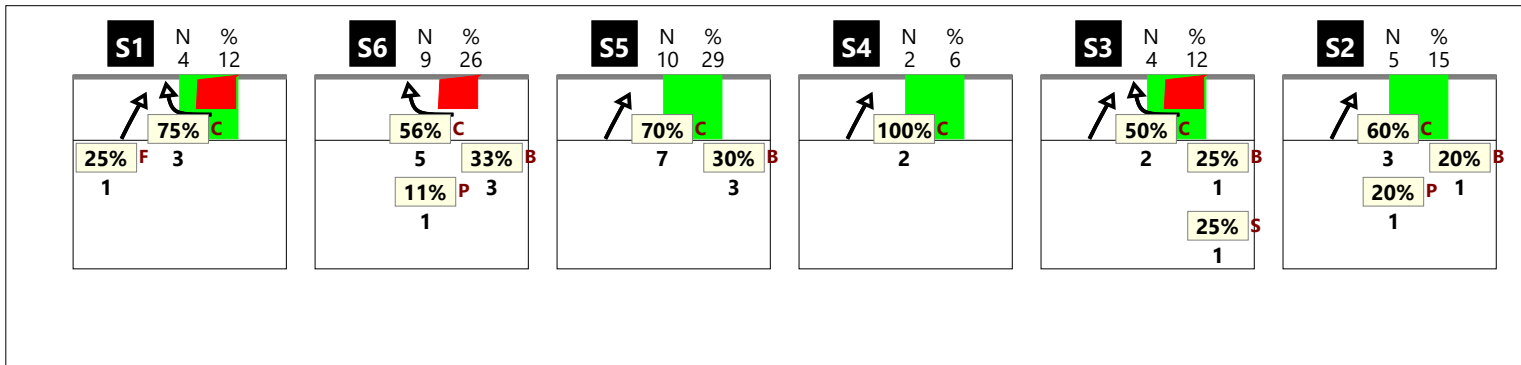

RICEZIONE # CHIAMATA 7 classica (K7 + KD)

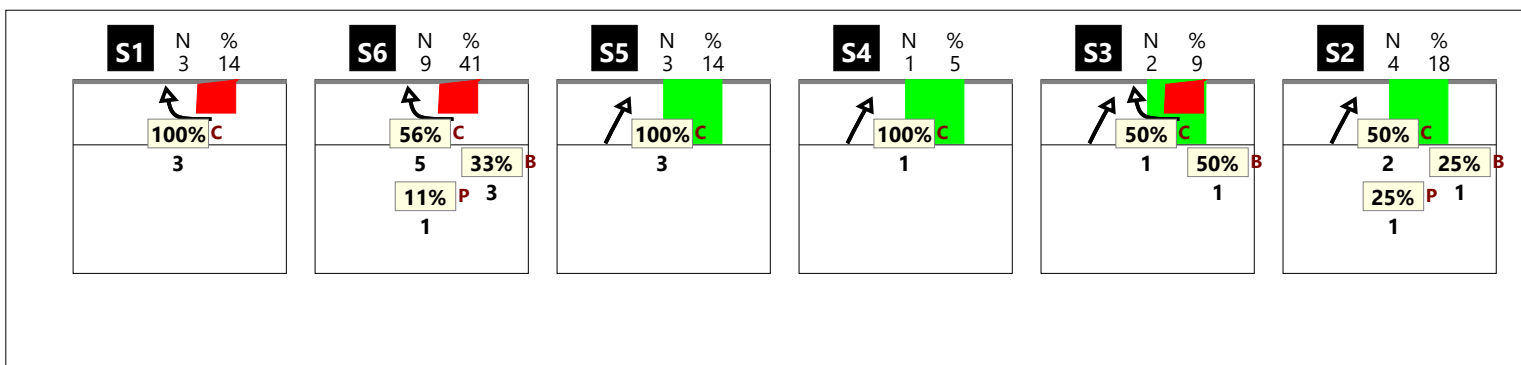

RICEZIONE + CHIAMATA 7 classica (K7 + KD)

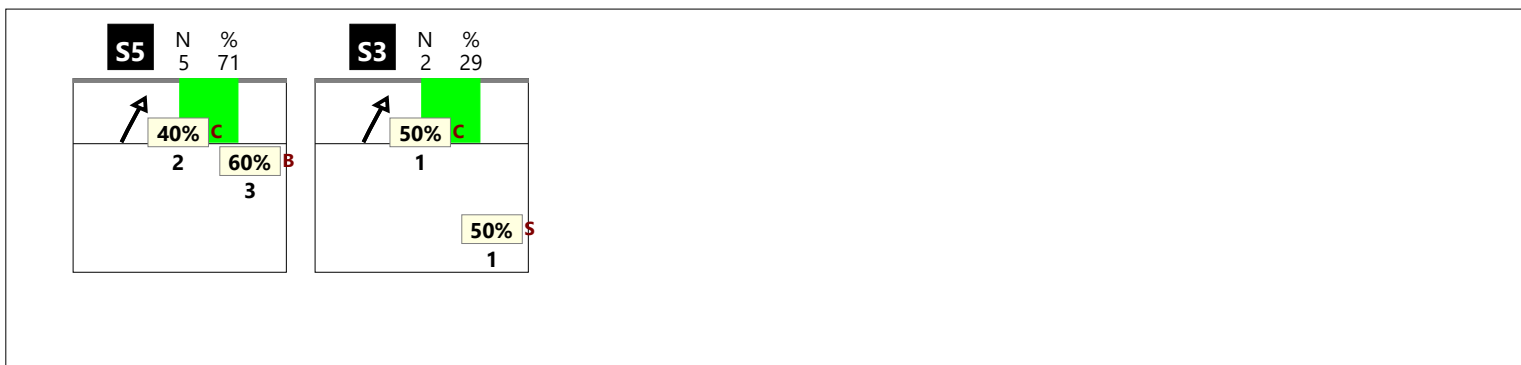

RICEZIONE ! CHIAMATA 7 classica (K7 + KD)

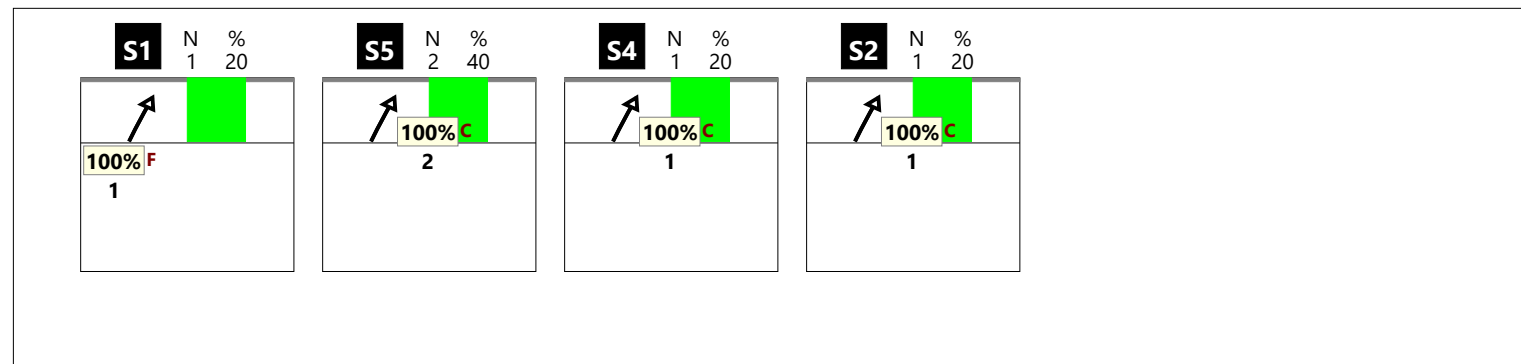

RICEZIONE TOTALE CHIAMATA 7 centro rete (KX + KJ)

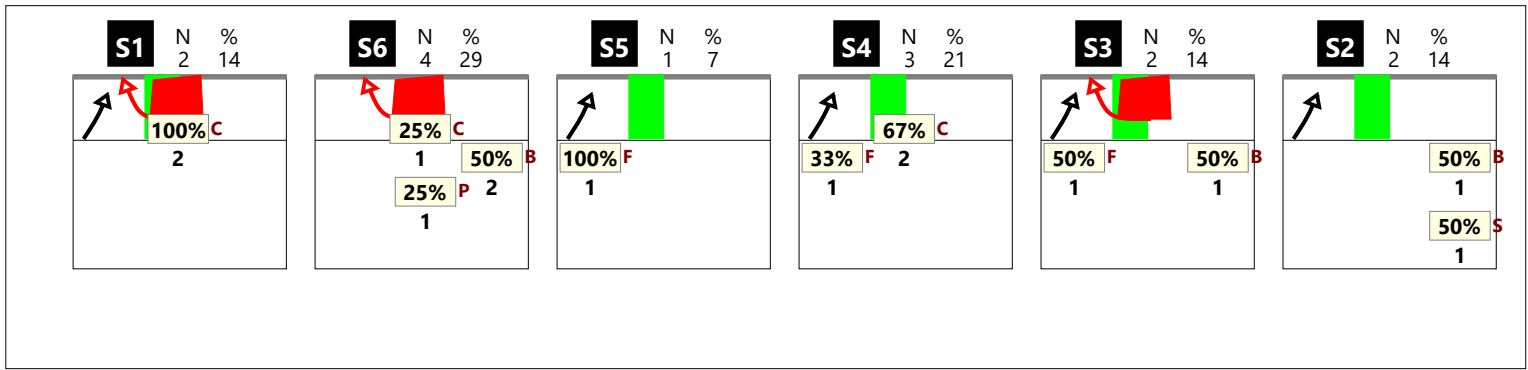

RICEZIONE # CHIAMATA 7 centro rete (KX + KJ)

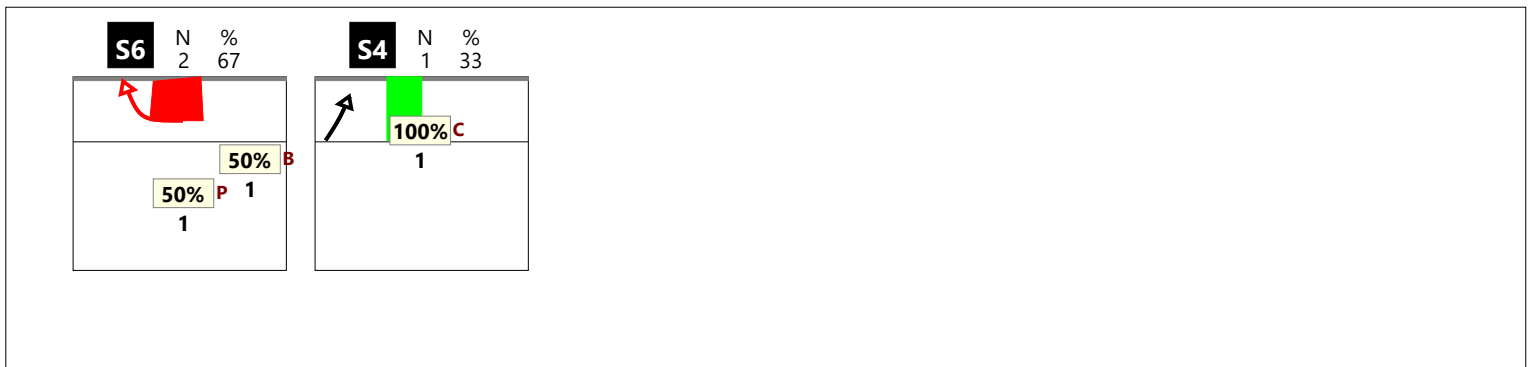

RICEZIONE + CHIAMATA 7 centro rete (KX + KJ)

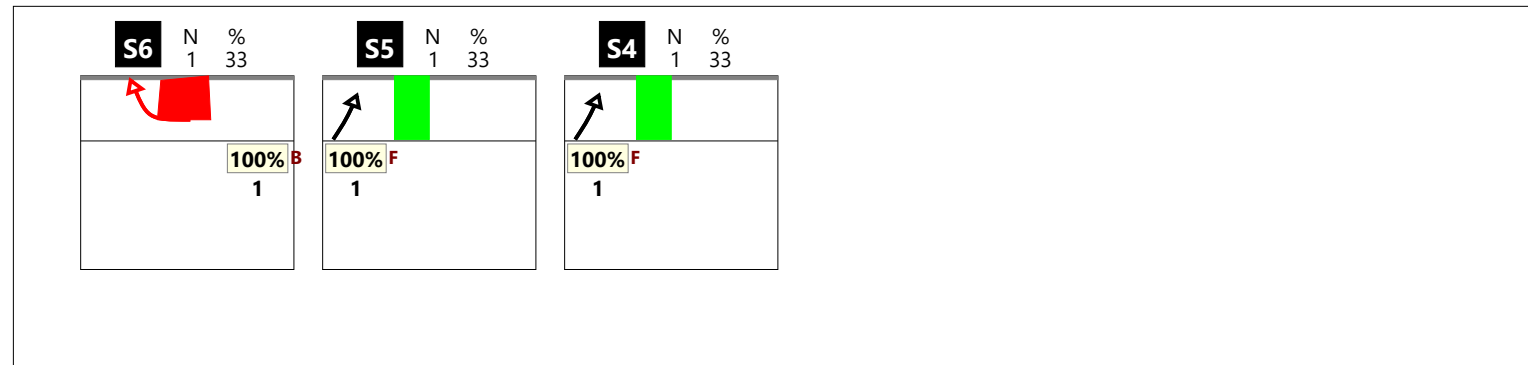
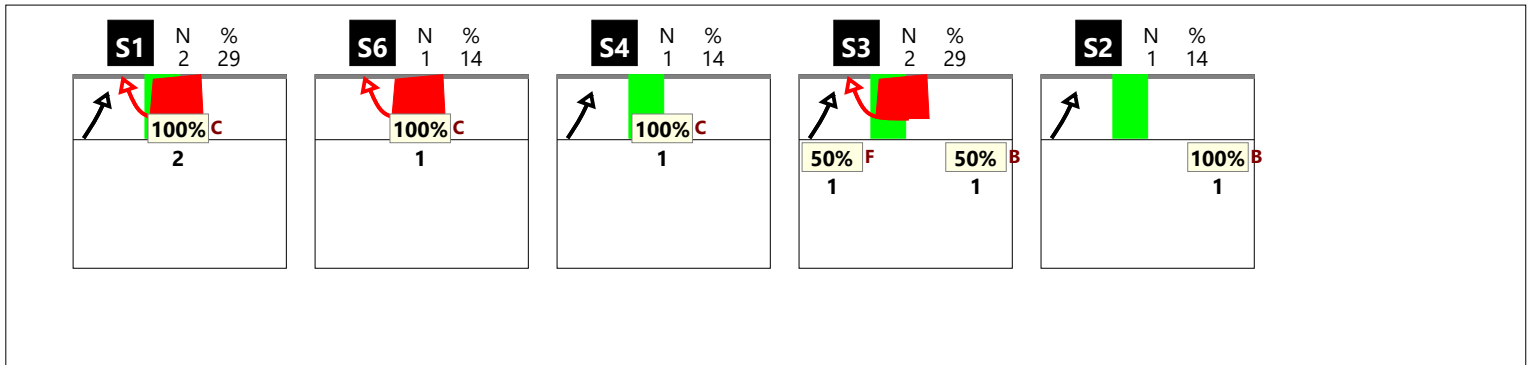

RICEZIONE TOTALE CHIAMATA KC

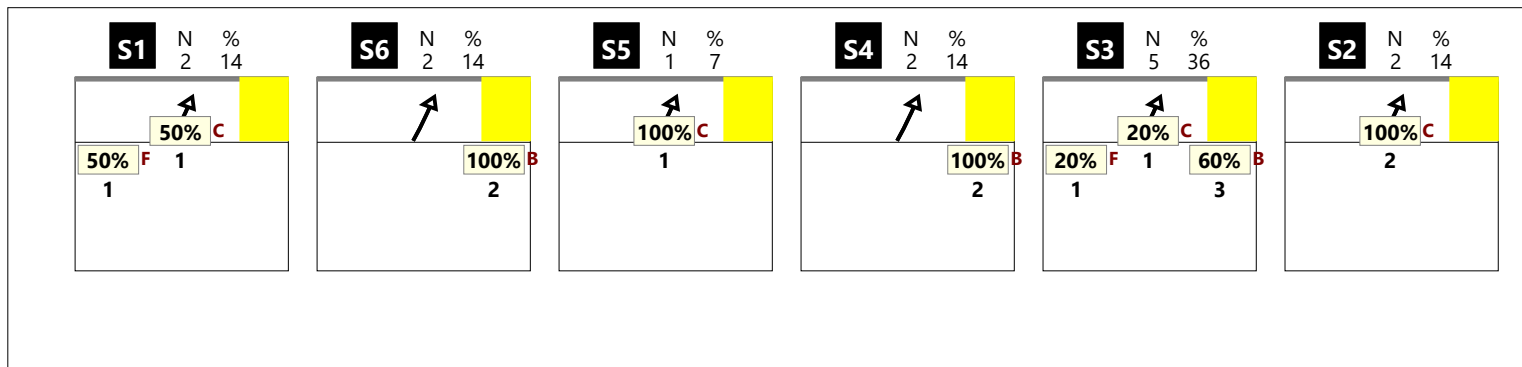

RICEZIONE # CHIAMATA KC

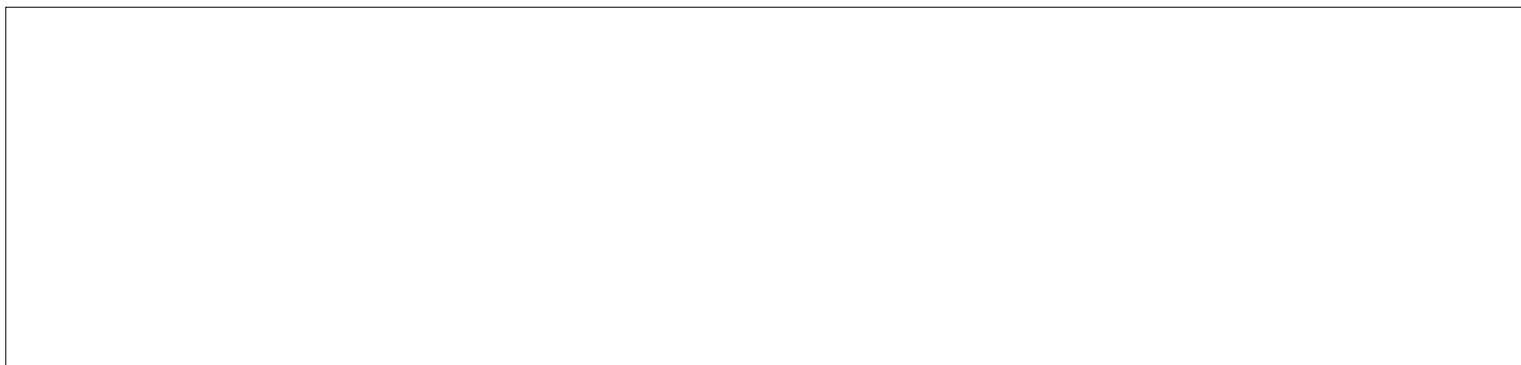

RICEZIONE + CHIAMATA KC

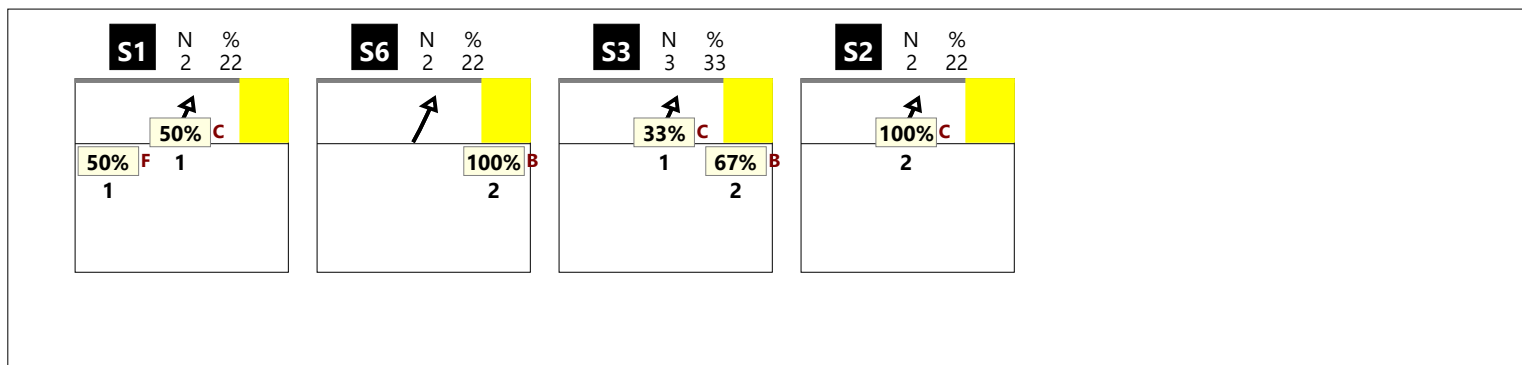

RICEZIONE ! CHIAMATA KC



RICEZIONE TOTALE CHIAMATA KM

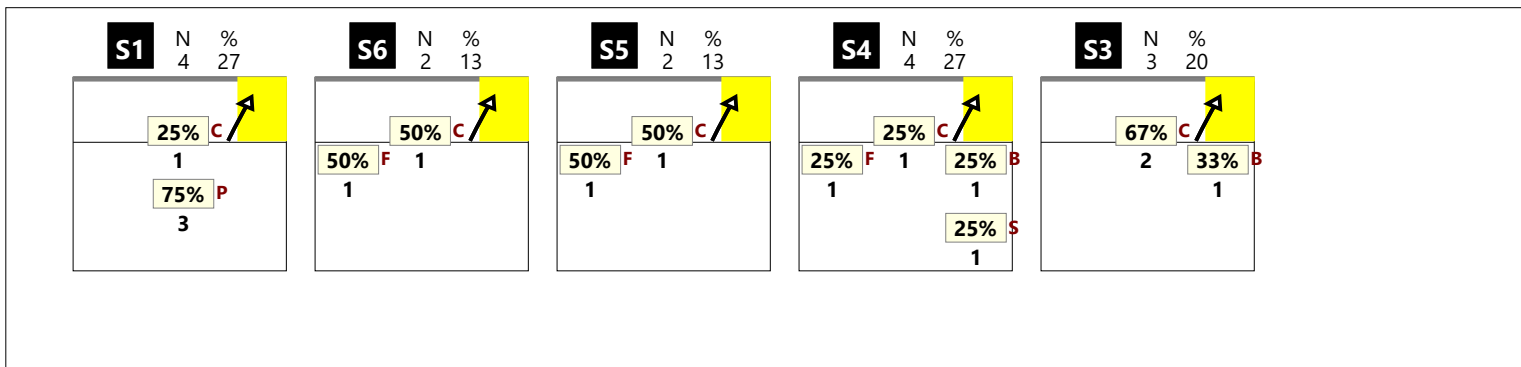

RICEZIONE # CHIAMATA KM

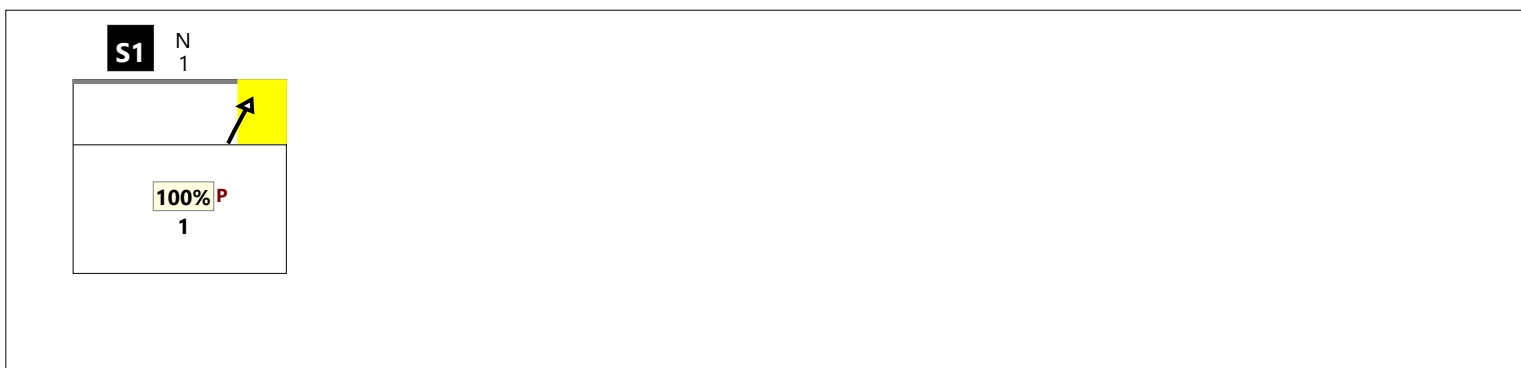

RICEZIONE + CHIAMATA KM

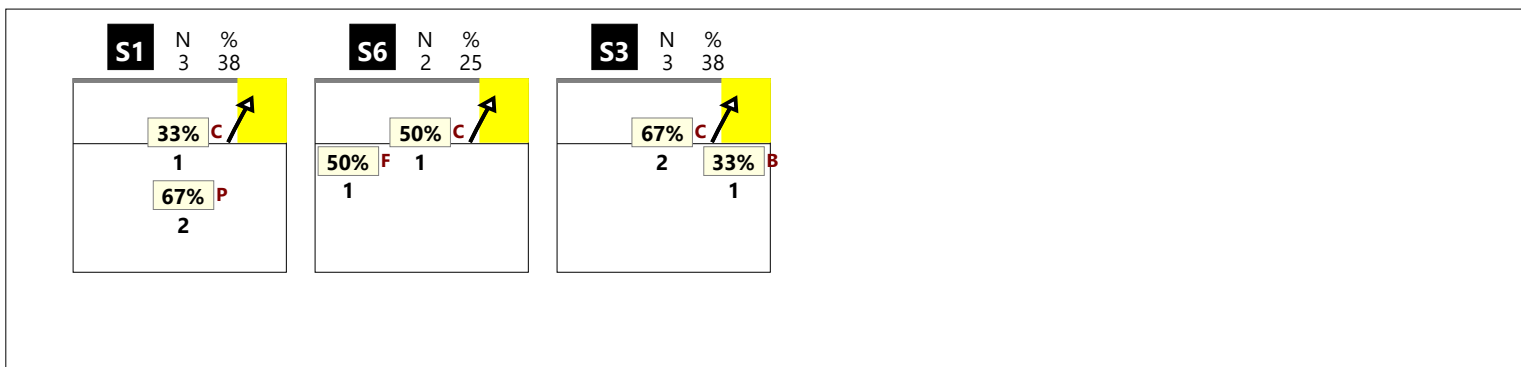

RICEZIONE ! CHIAMATA KM



RICEZIONE TOTALE CHIAMATA KA

--

RICEZIONE # CHIAMATA KA

--

RICEZIONE + CHIAMATA KA

--

RICEZIONE ! CHIAMATA KA

--

RICEZIONE TOTALE CHIAMATA KP

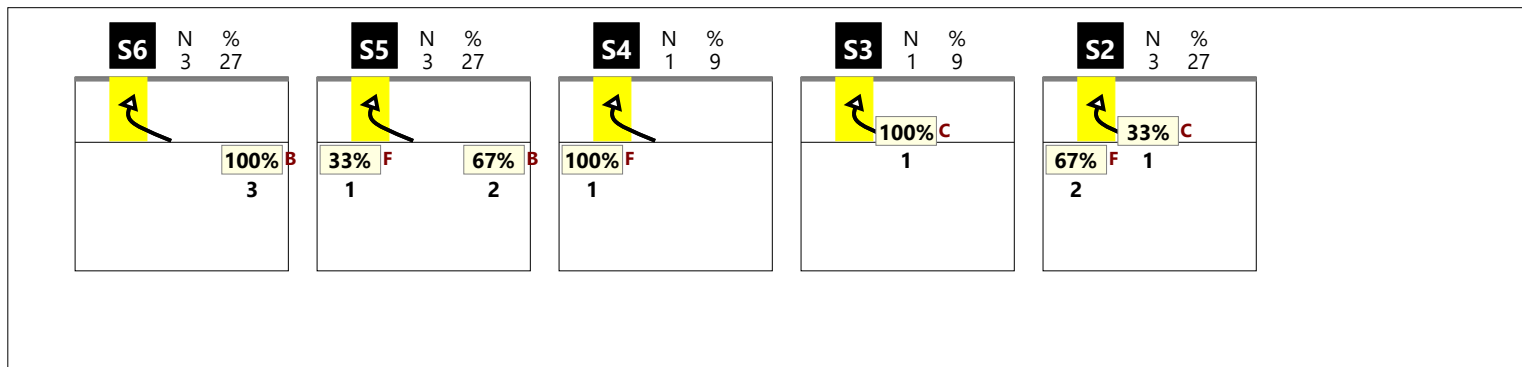

RICEZIONE # CHIAMATA KP

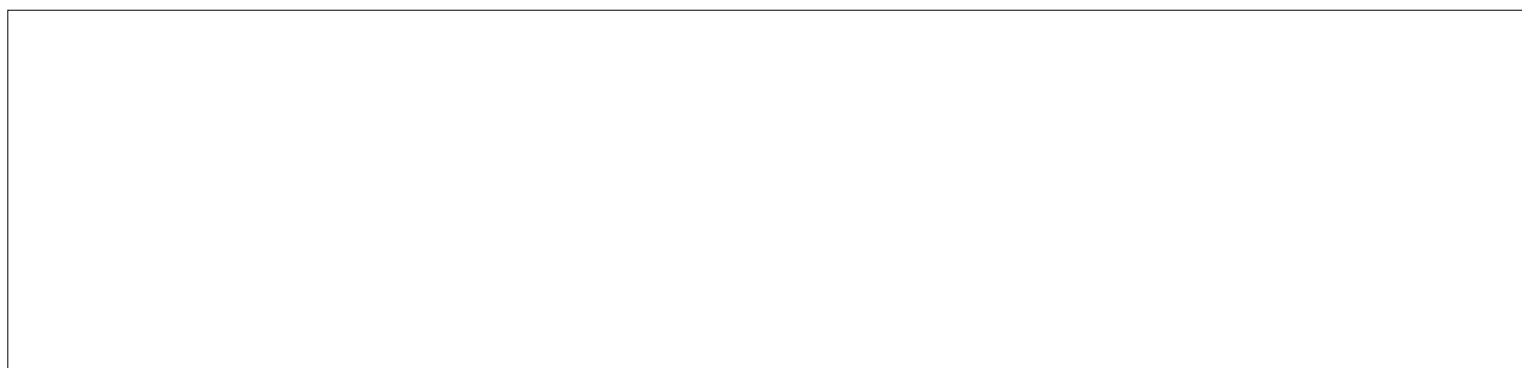

RICEZIONE + CHIAMATA KP

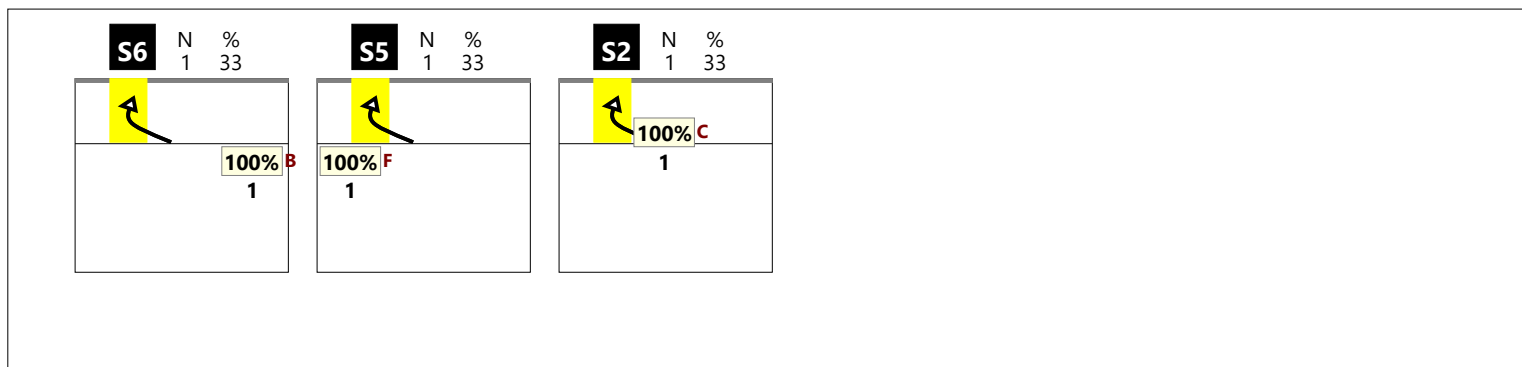

RICEZIONE ! CHIAMATA KP

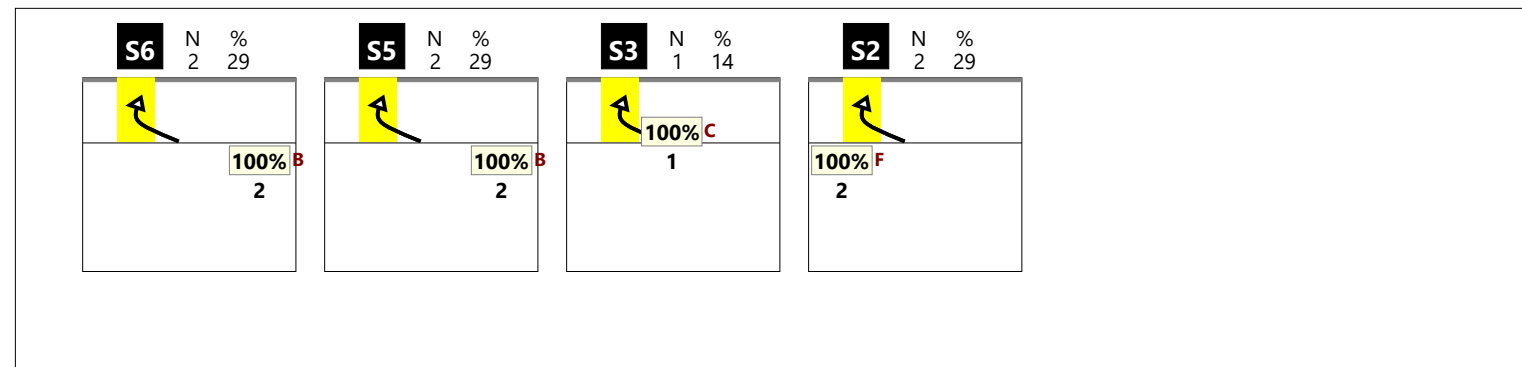

RICEZIONE TOTALE CHIAMATA KS



RICEZIONE # CHIAMATA KS

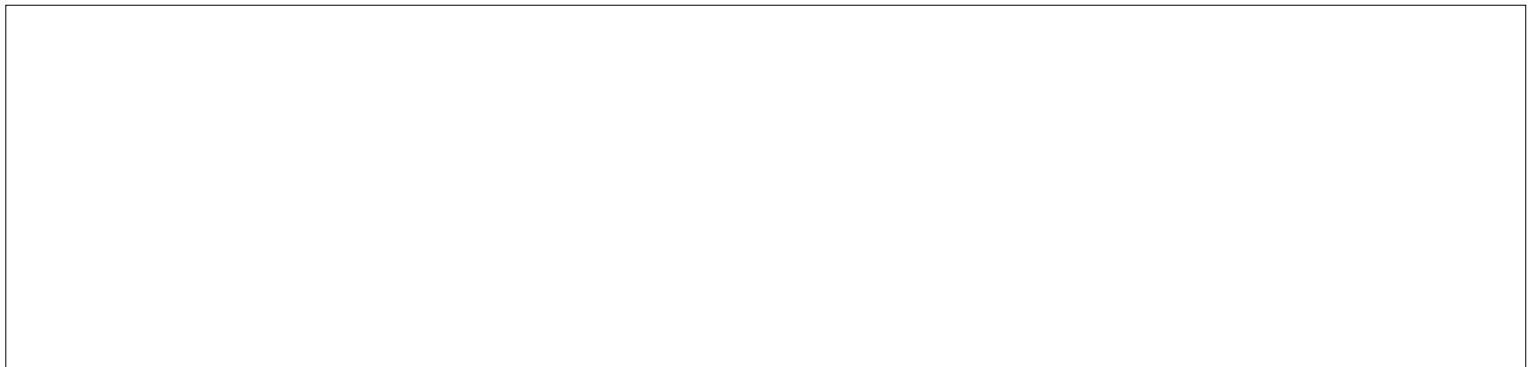

RICEZIONE + CHIAMATA KS

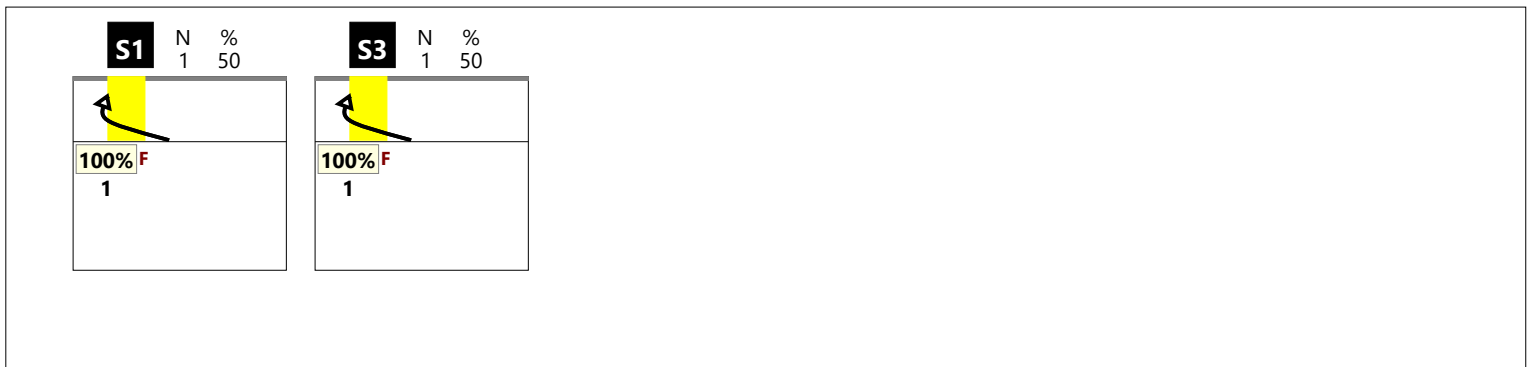

RICEZIONE ! CHIAMATA KS

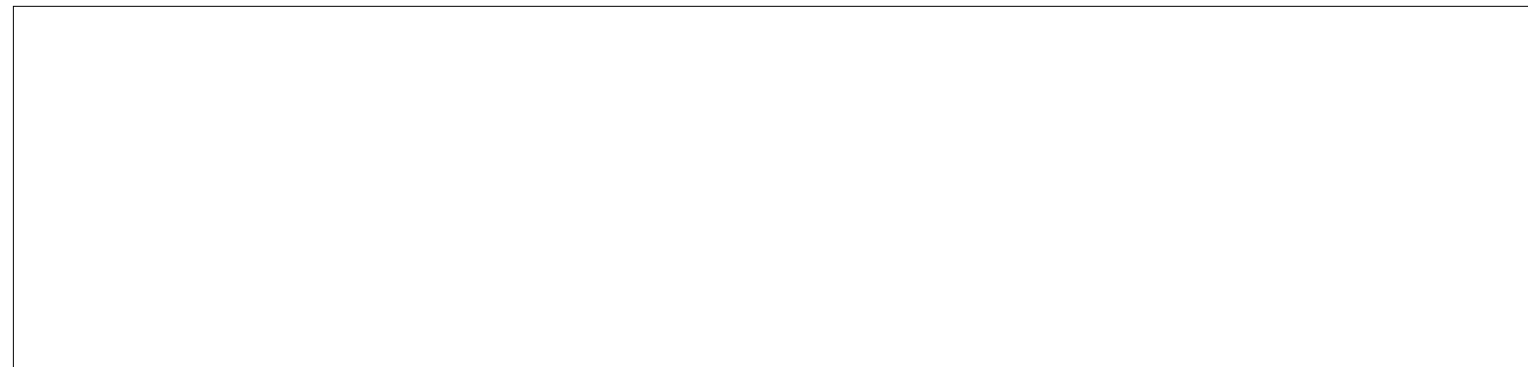

RICEZIONE TOTALE CHIAMATA KQ

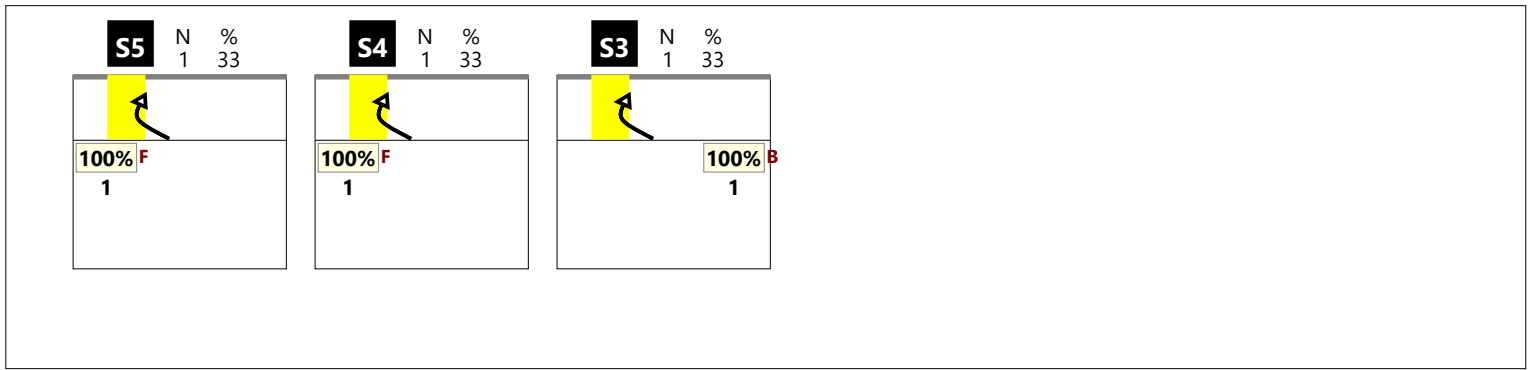

RICEZIONE # CHIAMATA KQ



RICEZIONE + CHIAMATA KQ

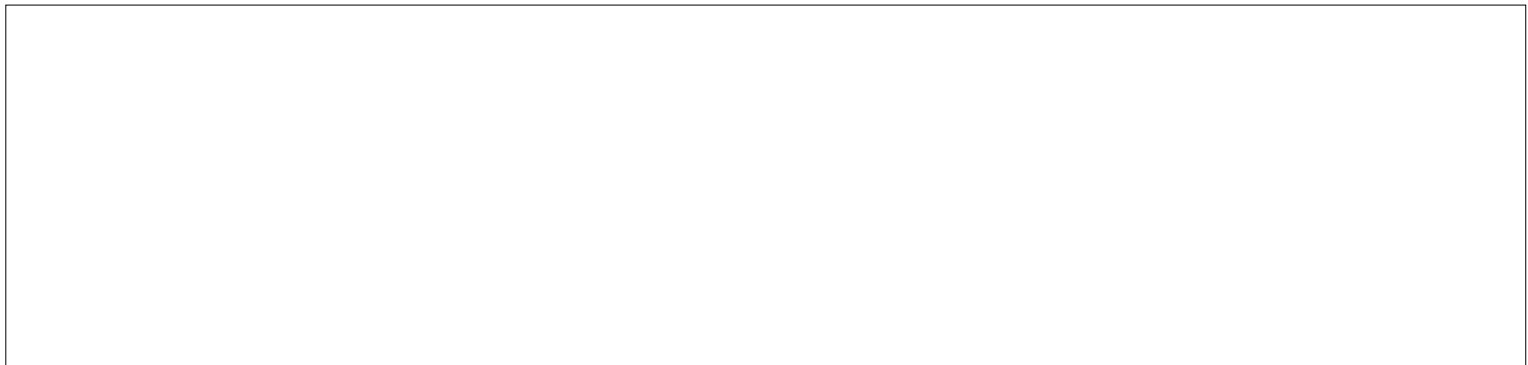

RICEZIONE ! CHIAMATA KQ

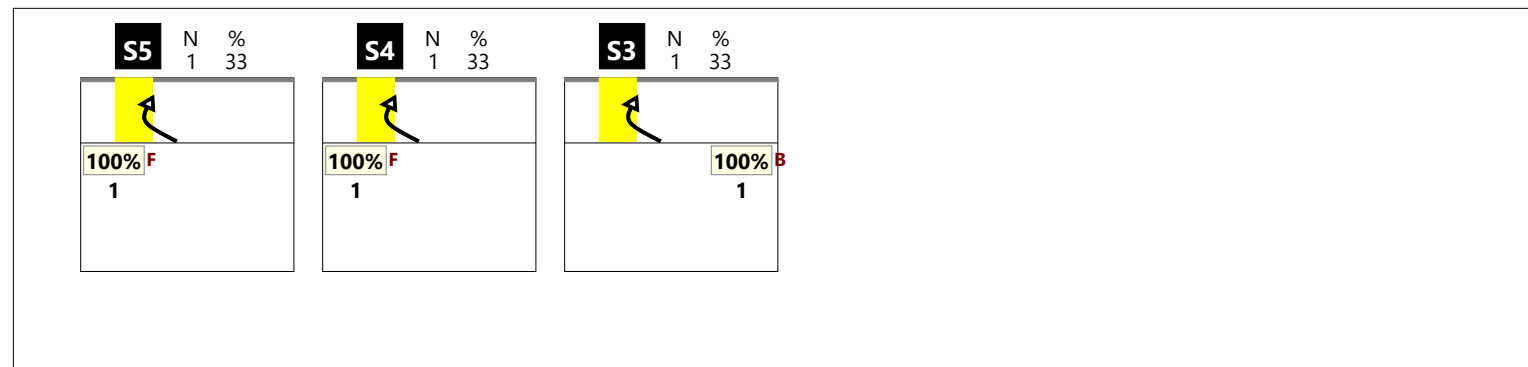

DISTRIBUZIONE PER ZONE DI RICEZIONE

RICEZIONE BUONA DA ZONA 1

3	33%	3	33%	1	11%
33%	67%	67%	67%	100%	100%
		1	11%	1	11%
		100%	100%		
Total events		Total events %			
Efficiency %		Events # in %			

RICEZIONE BUONA DA ZONA 6-1

1	7%	8	53%	2	13%
		75%	75%	100%	100%
		4	27%		
		75%	75%		
Total events		Total events %			
Efficiency %		Events # in %			

TOTALE DA ZONA 1

5	20%	11	44%	3	12%
40%		73%	73%	100%	100%
		5	20%	1	4%
		80%	80%		
Total events		Total events %			
Efficiency %		Events # in %			

RICEZIONE BUONA DA ZONA 5

6	17%	22	63%	2	6%
33%	50%	27%	50%	50%	50%
		3	9%	1	3%
		33%	33%	100%	100%
		1		3%	
Total events		Total events %			
Efficiency %		Events # in %			

RICEZIONE BUONA DA ZONA 5-6

9	29%	8	26%	6	19%
78%	78%	50%	50%	33%	67%
		1	3%	6	19%
		100%	100%	67%	83%
		1		3%	
				-100%	
Total events		Total events %			
Efficiency %		Events # in %			

TOTALE DA ZONA 5

16	24%	31	46%	8	12%
62%	69%	35%	52%	38%	62%
		4	6%	7	10%
		50%	50%	71%	86%
		2		3%	
				-50%	
Total events		Total events %			
Efficiency %		Events # in %			

DISTRIBUZIONE PER ZONE DI RICEZIONE

RICEZIONE ESCLAMATIVA IN ZONA 1

Total Zone Chart analysis

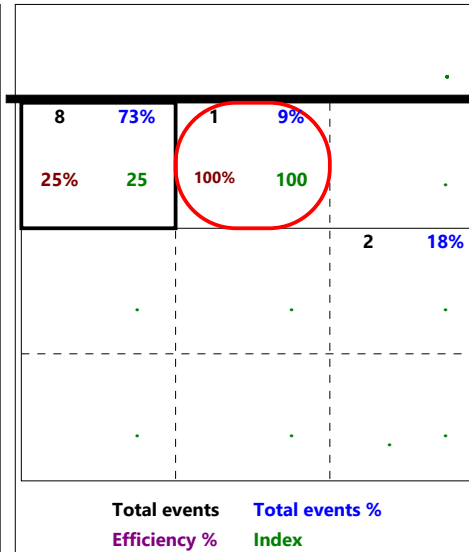
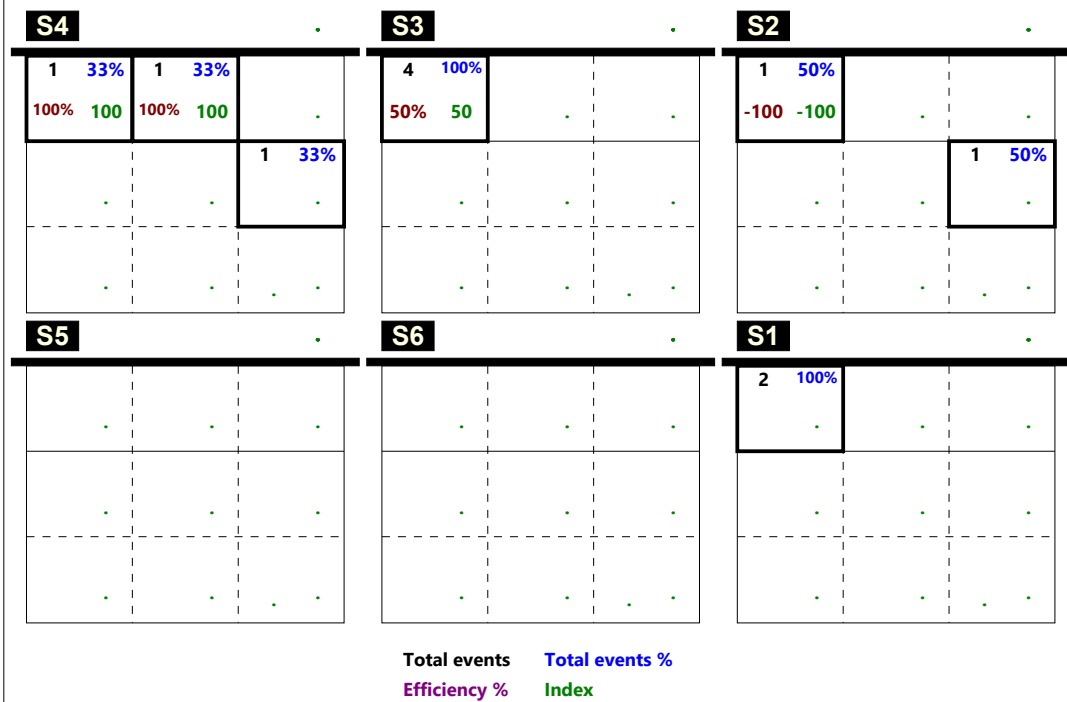

RICEZIONE ESCLAMATIVA IN ZONA 5

Total Zone Chart analysis

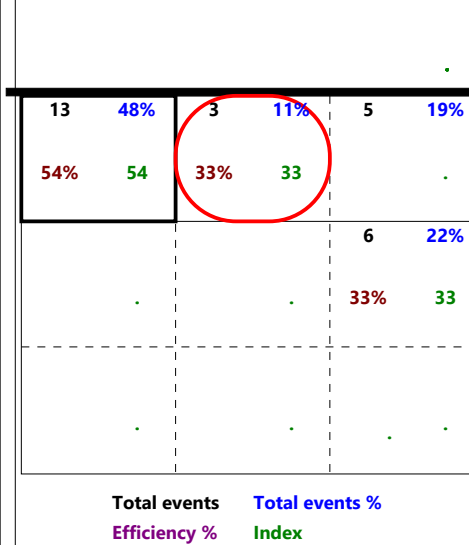
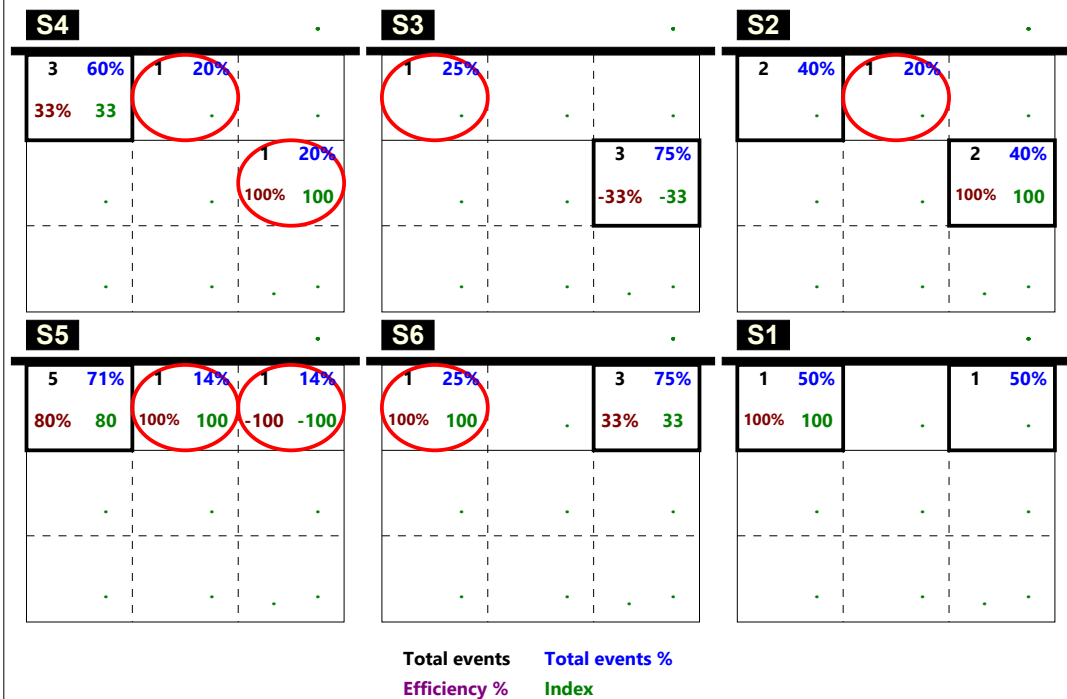

DISTRIBUZIONE PER ZONE DI RICEZIONE

RICEZIONE BUONA DA ZONA 6

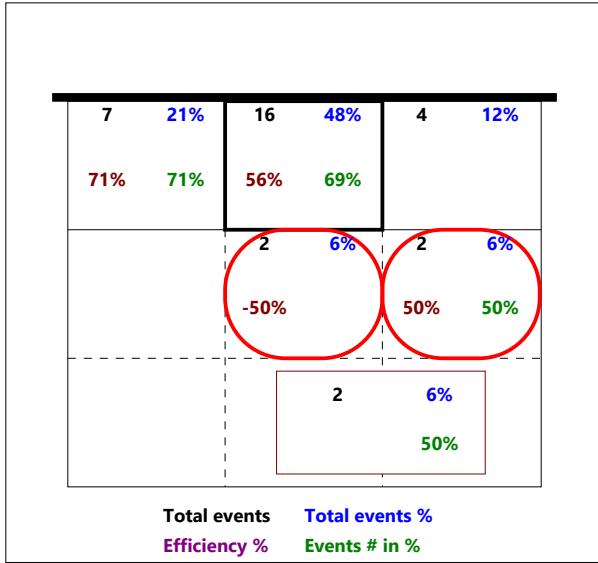

RICEZIONE CORTA TOTALE

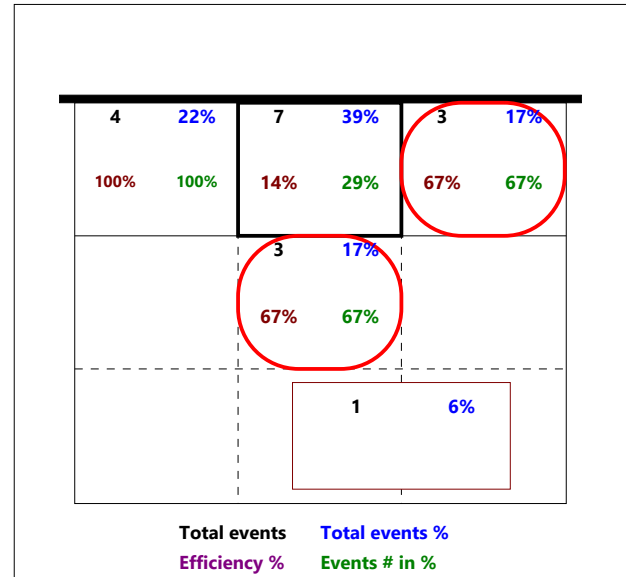

RICEZIONE CORTA Z2

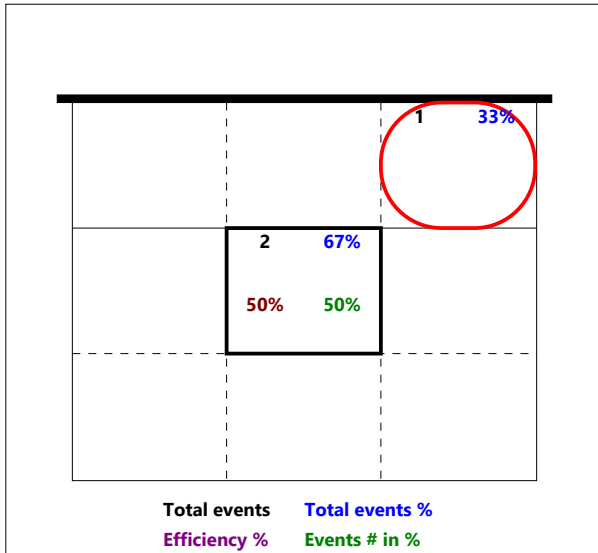

RICEZIONE CORTA Z3

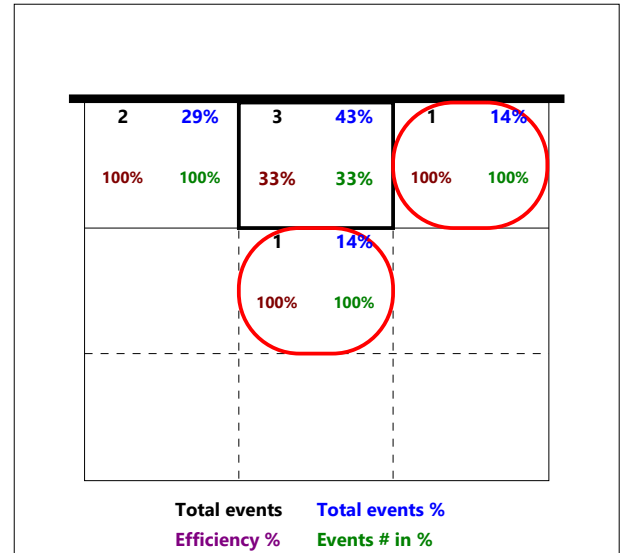

RICEZIONE CORTA Z4

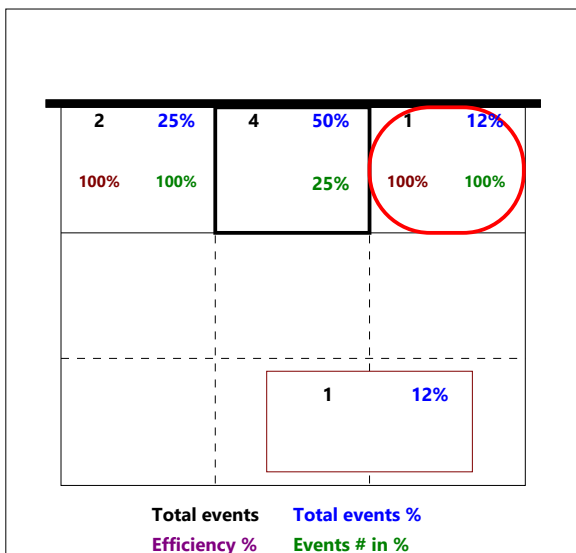

Total Print Composition - 44 - Distribuzione su ricezione regolare per rotazione

Totale

Chiamata 1 (K1 + KH)

Chiamata 7 (K7 + KX)

Chiamata 2 (K2 + KW)

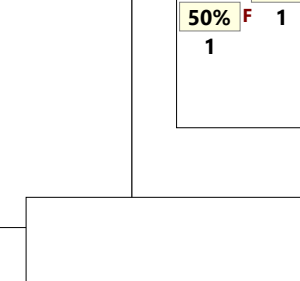
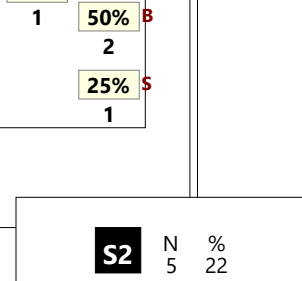
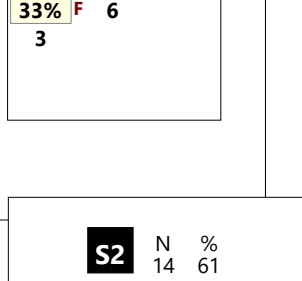
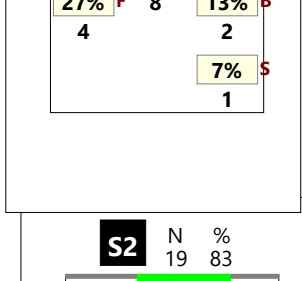
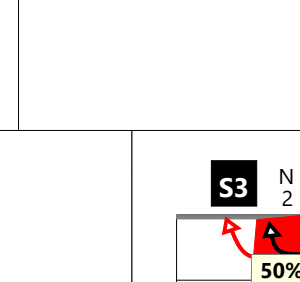
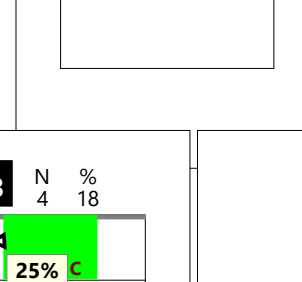
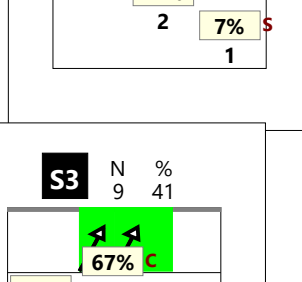
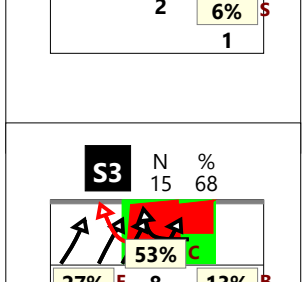
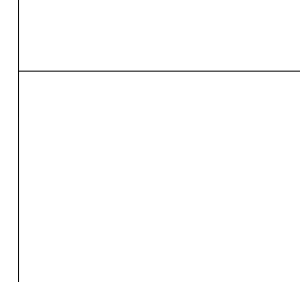
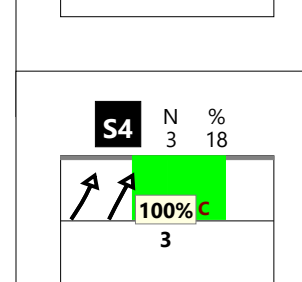
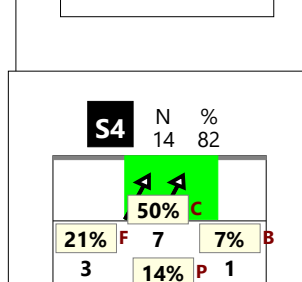
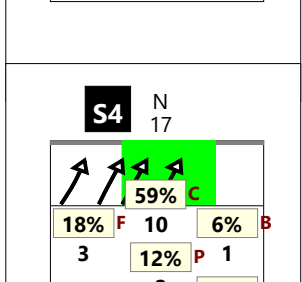
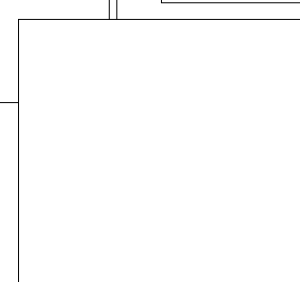
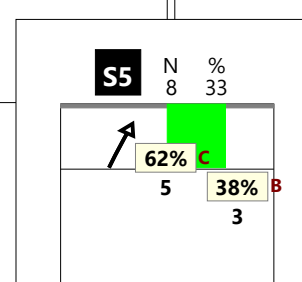
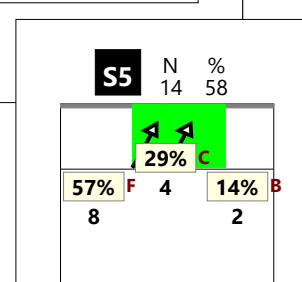
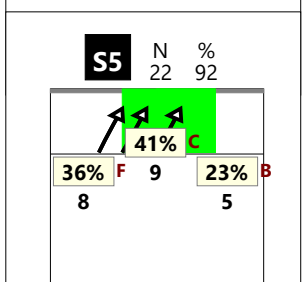
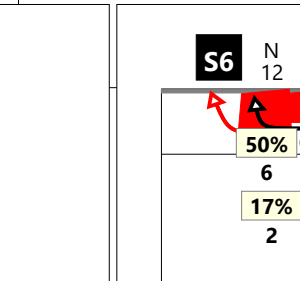
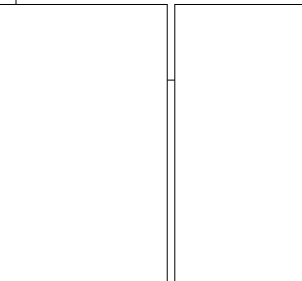
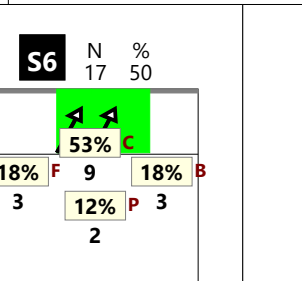
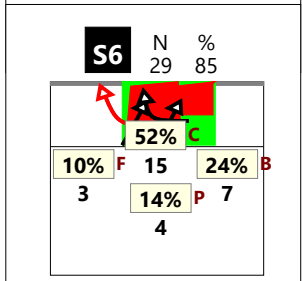
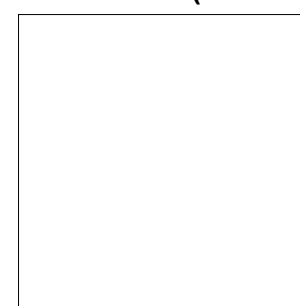
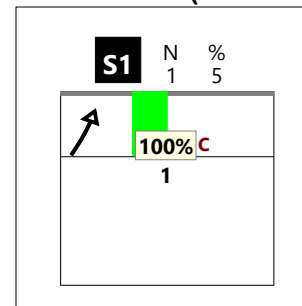
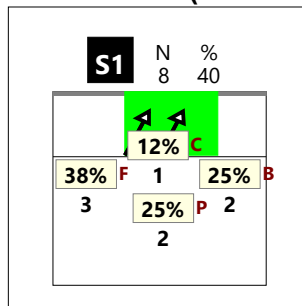
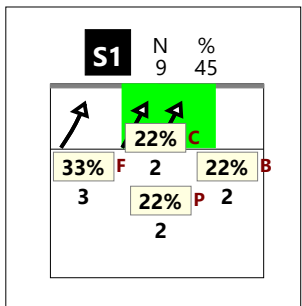

Totale

Chiamata 1 (K1 + KH)

Chiamata 7 (K7 + KX)

Chiamata 2 (K2 + KW)

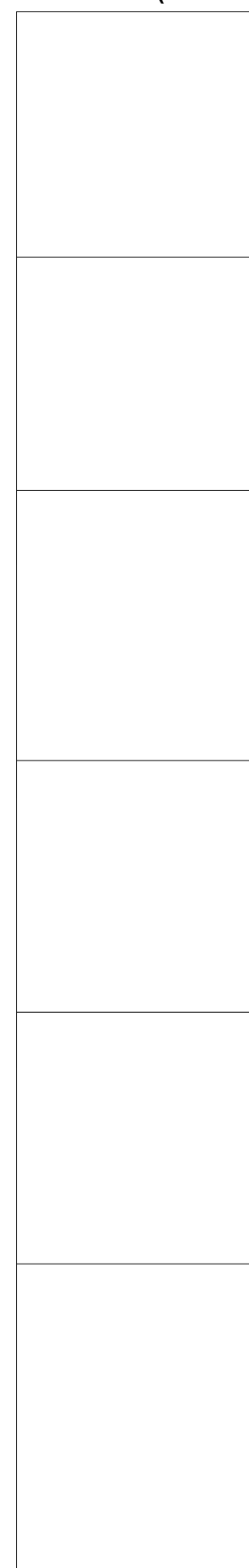
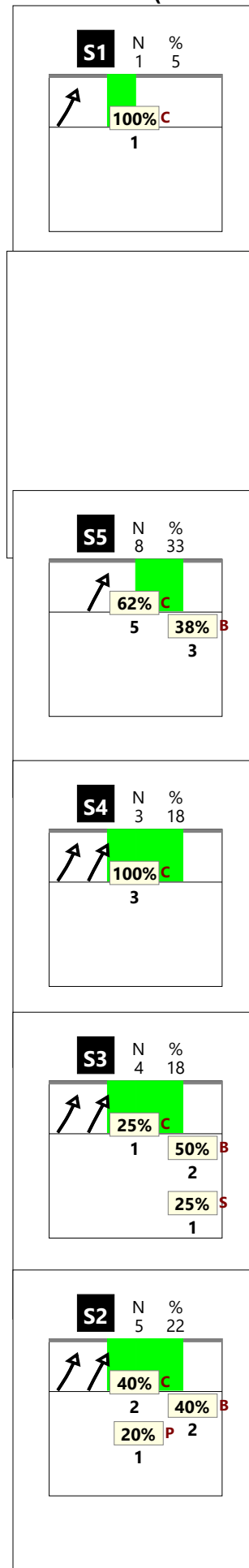
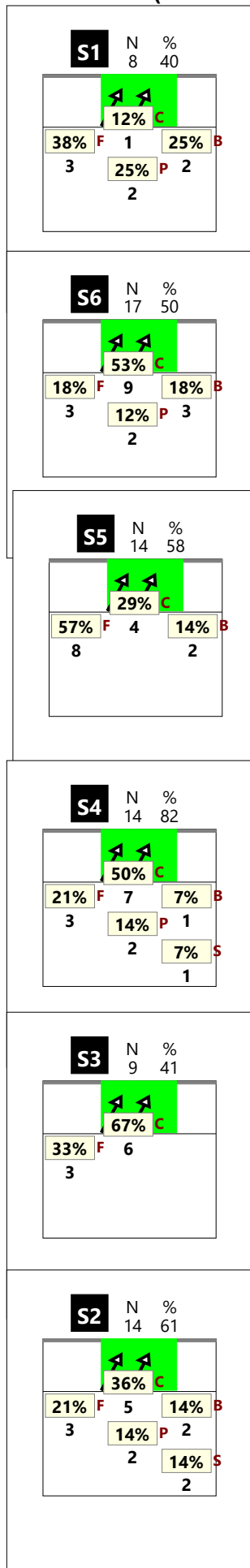
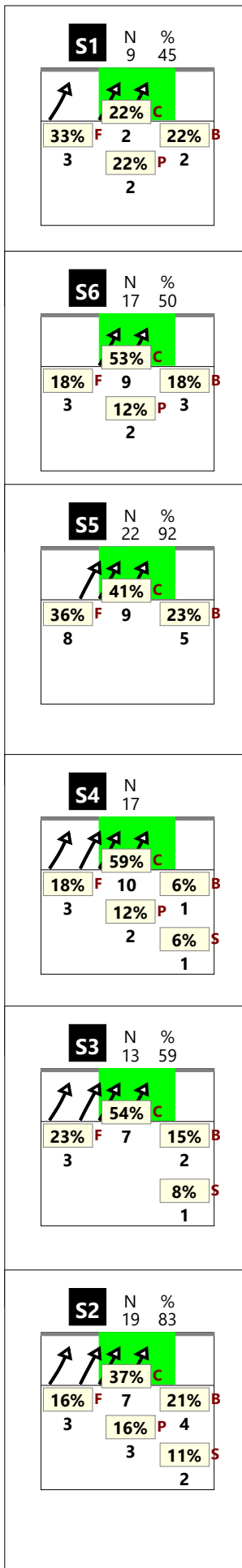

Distribuzione per zone di alzata

(cambio palla)

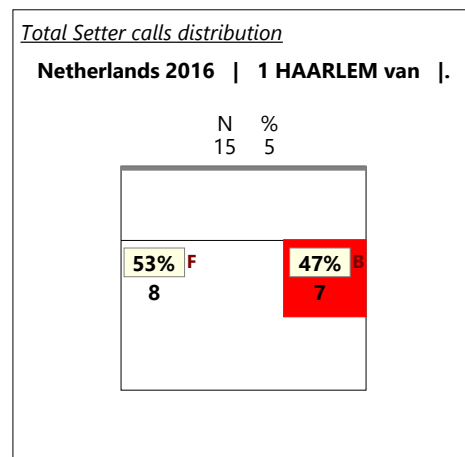
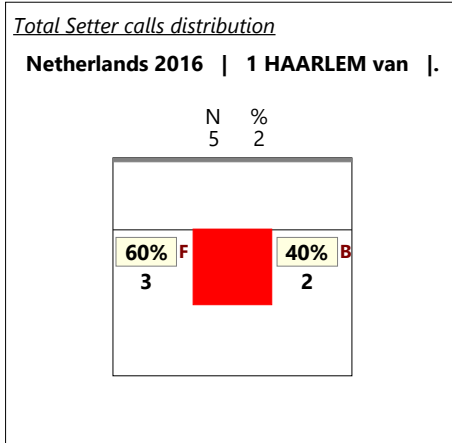
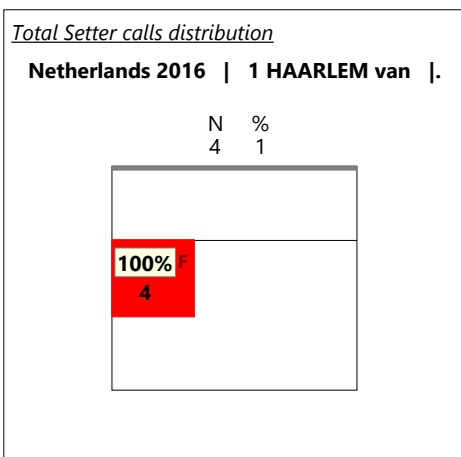
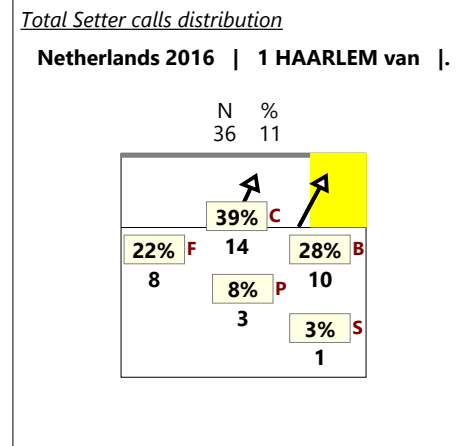
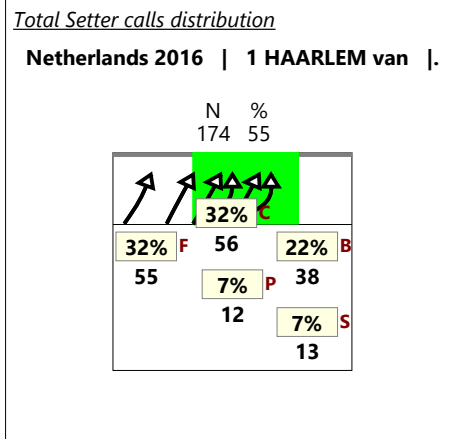
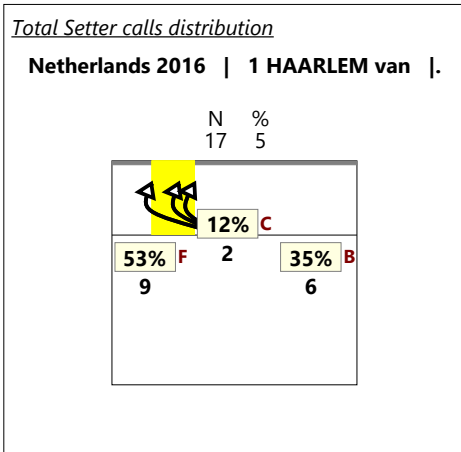

*solo zona centrale

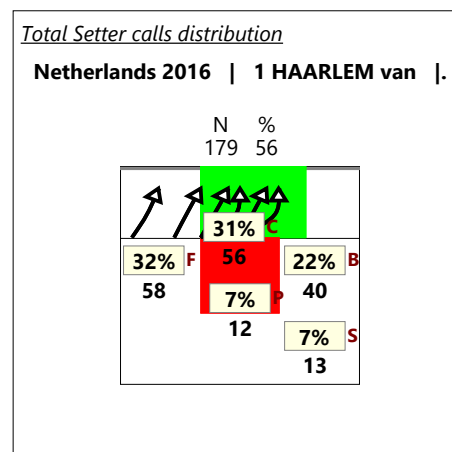
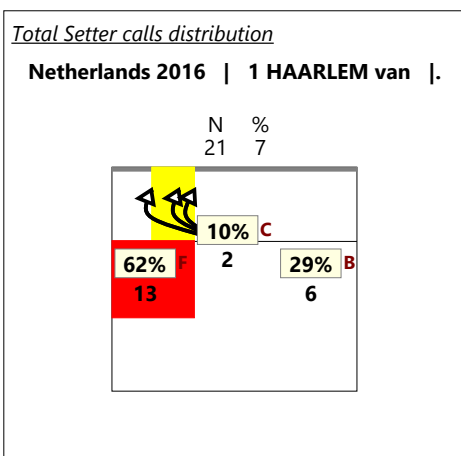

*solo zona centrale

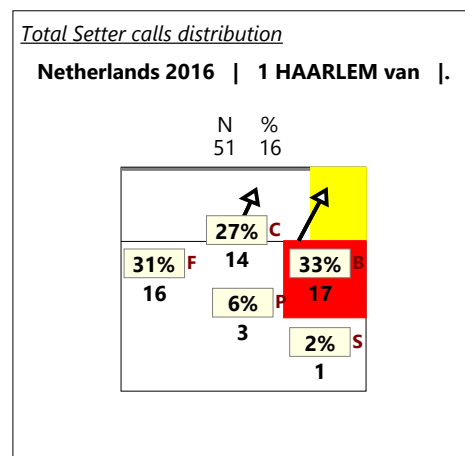

Total Print Composition - 47 - Distribuzione per ruolo del ricettore

Total Zone Chart analysis

S4			S3			S2		
1 33%	1 33%	-100	1 10%	5 50%	80%	1 11%	6 67%	17%
100%	100%		-100	80%	80%	100%	100%	50%
	1 33%					1 11%		100%
					3 30%			100%
					100%			100%
			1 10%			1 11%		-100

S5			S6			S1		
2 33%	3 50%	1 17%	1 11%	6 67%	1 11%	1 25%	2 50%	
100%	33%	100%	100%	33%	50%	-100	50%	50%
	33%	100%	100%	1 11%		1 25%		
				100%	100%	100%	100%	

7 17%	23 56%	2 5%
14%	43%	50%
	35%	52%
	3 7%	4 10%
	67%	67%
		100%
		100%
		2 5%
		-50%

Total events Total events %
 Efficiency % Events # in %

Ricezione buona del
martello 1^a linea

Total Zone Chart analysis

S4			S3			S2		
2 18%	7 64%		1 33%	1 33%		2 67%		
100%	57%	71%	100%	100%	100%	100%		
	1 9%	1 9%						1 33%
	-100							100%
								100%

S5			S6			S1		
4 50%	3 38%	1 12%	1 20%	2 40%	2 40%	1 25%	3 75%	
100%	67%	100%	-100	50%	50%	100%	33%	67%

11 32%	16 47%	3 9%
82%	91%	67%
	56%	69%
	1 3%	3 9%
	-100%	33%
		33%

Total events Total events %
 Efficiency % Events # in %

Ricezione buona del
martello 2^a linea

Total Zone Chart analysis

S4			S3			S2		
1 100%								
100%								

S5			S6			S1		
1 100%								
100%								

2 100%		
100%		

Total events Total events %
 Efficiency % Events # in %

Ricezione buona del
centrale

Total events Total events %
 Efficiency % Events # in %

Total Print Composition - 48 - Distribuzione in contrattacco

Chiamata 1 (K1 + KH)

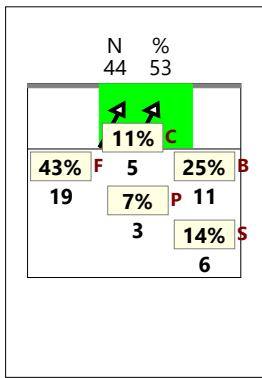

Chiamata 7 (K7 + KX)

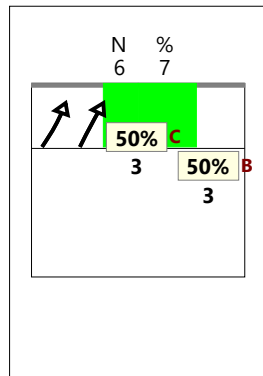

Chiamata 2 (K2 + KW)

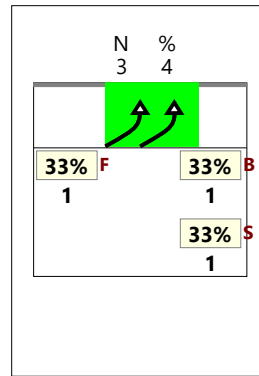

Chiamata CC (KD + KJ)

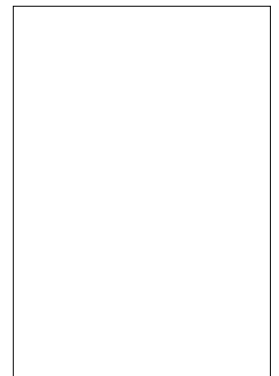

Verso 2

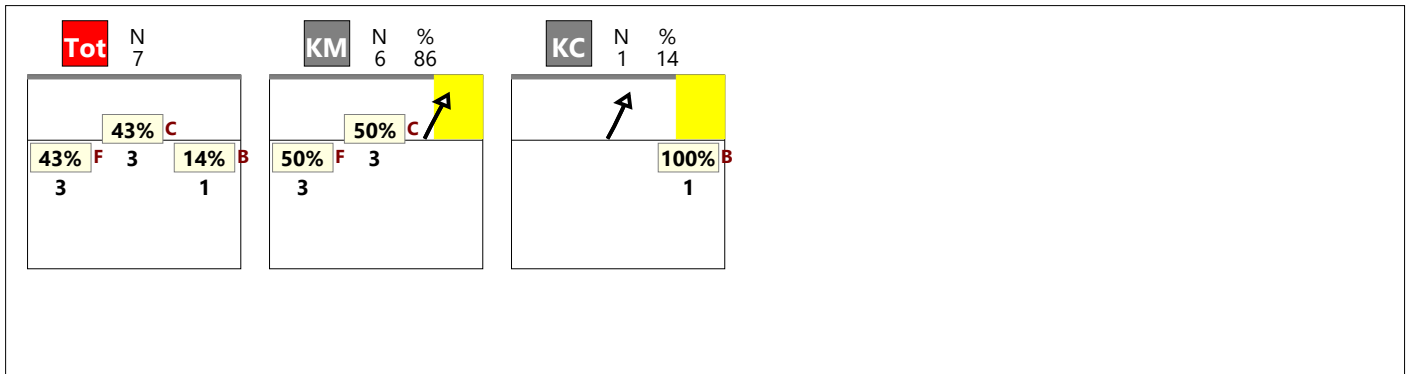

Verso 4

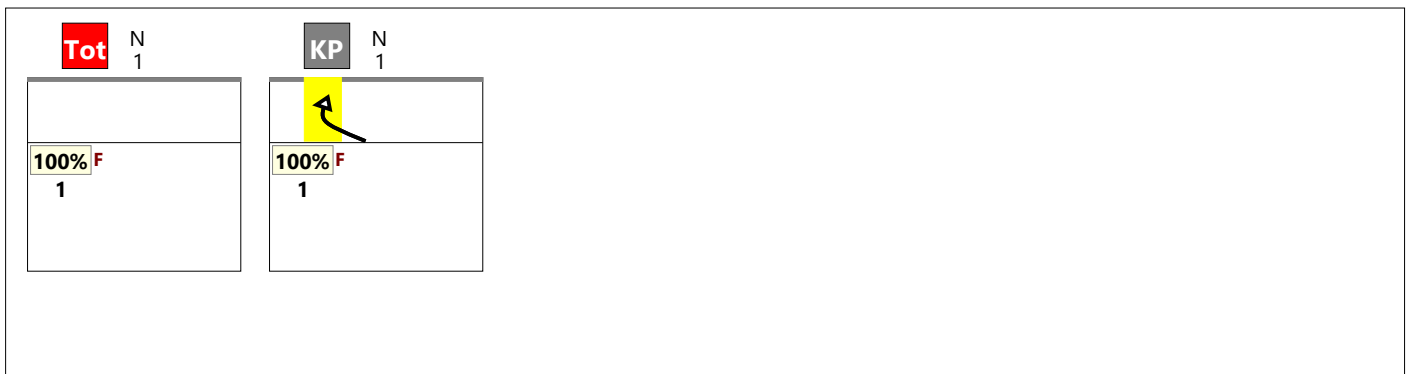

Staccata

