

Total Worksheet - 01 - Formazioni iniziali e rotazioni di partenza

(7) FIN, CZE16, CAN, CHN, JPN, TUR16, NED16

Formazioni iniziali e rotazioni di partenza

Formazioni iniziali

Giocatore	Set gi	Titolar	Alzat	1° ma	2° ce	Oppo	2° ma	1° ce	Batt. M	Batt. Q	Rice	Att
Egypt 2016	27	163	28	28	26	27	27	27	274	322	522	679
=N()	.	163	28	28	26	27	27	27	274	322	522	679
19 Moawad	4	0	0	7	0
22 ABDELAAL	27	0	0	94	0
8 THAKIL	10	1	1	.	0	10	37	13
11 AFIFI	27	28	.	28	46	52	217	147
14 HASSAN	27	23	23	.	48	25	135	83
18 SHAFIK	7	3	3	.	0	11	25	11
15 ELKOTB	27	27	.	.	.	27	.	.	0	113	2	252
17 HAIKAL	11	0	12	0	2
3 ABOU	27	26	.	.	26	.	.	.	81	1	2	99
5 AHMED	9	5	5	21	0	0	9
6 ABDELREHIM	24	22	22	56	0	2	44
10 MASOUD	3	2	0	0	3
21 KHATER	1	0	1	0	3
7 ABOUELHASSAN	16	4	4	20	0	0	3
12 ABDALLA	27	24	24	0	97	1	10

Rotazioni di partenza

Totale	Tutti i set	1. set	2. set	3. set	4. set	5. set
	17 . 6	6 . 1	3 . 1	4 . 2	4 2
	6 1 21	4 . 3	1 1 6	. . 8	1 . 2	. . 2
In battuta	Tutti i set	1. set	2. set	3. set	4. set	5. set
	11 . .	5 . .	2 . .	2 . .	2
	. 1 14	. . 2	. 1 4	. . 5	. . 1	. . 2
In ricezione	Tutti i set	1. set	2. set	3. set	4. set	5. set
	6 . 6	1 . 1	1 . 1	2 . 2	2 2
	6 . 7	4 . 1	1 . 2	. . 3	1 . 1	. . .

Total Worksheet - 07 - Battuta

(7) FIN, CZE16, CAN, CHN, JPN, TUR16, NED16

		BATTUTA TOTALE													
Nome	Totale	Ind.	(#)%	(/)%	(+)%	Pos%	Ace	Ace/	(!)%	(-)%	(=)%	(=)	Err./S	Err./A	
n.\$	Egypt 2016	594	34	7%	3%	14%	24%	40	1.5	19%	39%	18%	109	4.0	2.7
n.15	15 ELKOTB	113	36.0	8%	7%	19%	34%	9	0.3	15%	28%	23%	26	1.0	2.9
n.17	17 HAIKAL	12	30.0	8%	.	.	8%	1	0.1	33%	33%	25%	3	0.3	3.0
n.8	8 THAKIL	10	35.0	10%	.	20%	30%	1	0.1	20%	30%	20%	2	0.2	2.0
n.11	11 AFIFI	98	30.0	2%	3%	14%	19%	2	0.1	22%	39%	19%	19	0.7	9.5
n.14	14 HASSAN	73	31.0	7%	1%	11%	19%	5	0.2	14%	47%	21%	15	0.6	3.0
n.18	18 SHAFIK	11	25.0	.	.	18%	18%	.	0.0	18%	36%	27%	3	0.4	---
n.3	3 ABOU	82	33.0	2%	4%	15%	21%	2	0.1	21%	49%	10%	8	0.3	4.0
n.5	5 AHMED	21	39.0	19%	.	14%	33%	4	0.4	14%	29%	24%	5	0.6	1.3
n.6	6 ABDELREHIM	56	33.0	2%	2%	12%	16%	1	0.0	23%	55%	5%	3	0.1	3.0
n.21	21 KHATER	1	0.0	0.0	.	.	100%	1	0.0	---
n.7	7 ABOUELHASSAN	20	35.0	.	5%	5%	10%	.	0.0	40%	50%	.	.	0.0	---
n.12	12 ABDALLA	97	37.0	15%	2%	14%	31%	15	---	12%	31%	25%	24	---	1.6

		BATTUTA JUMP													
Nome	Totale	Ind.	(#)%	(/)%	(+)%	Pos%	Ace	Ace/	(!)%	(-)%	(=)%	Err.	Err./S	Err./A	
n.\$	Egypt 2016	322	34	0	4%	15%	19%	31	1.1	14%	33%	25%	81	3.0	2.6
n.15	15 ELKOTB	113	36	8%	7%	19%	34%	9	0.3	15%	28%	23%	26	1.0	2.9
n.17	17 HAIKAL	12	30	8%	.	.	8%	1	0.1	33%	33%	25%	3	0.3	3.0
n.8	8 THAKIL	10	35	10%	.	20%	30%	1	0.1	20%	30%	20%	2	0.2	2.0
n.11	11 AFIFI	52	29	4%	2%	15%	21%	2	0.1	13%	40%	25%	13	0.5	6.5
n.14	14 HASSAN	25	28	12%	4%	.	16%	3	---	4%	44%	36%	9	---	3.0
n.18	18 SHAFIK	11	25	.	.	18%	18%	.	---	18%	36%	27%	3	---	---
n.3	3 ABOU	1	26	0.0	.	100%	.	.	0.0	---
n.5	5 AHMED	.	.	---	---	---	---	.	0.0	---	---	---	.	0.0	---
n.6	6 ABDELREHIM	.	.	---	---	---	---	.	0.0	---	---	---	.	0.0	---
n.21	21 KHATER	1	0.0	.	.	100%	1	1.0	---
n.7	7 ABOUELHASSAN	.	.	---	---	---	---	.	0.0	---	---	---	.	0.0	---
n.12	12 ABDALLA	97	37	15%	2%	14%	31%	15	---	12%	31%	25%	24	---	1.6

		BATTUTA FLOAT													
Nome	Totale	Ind.	(#)%	(/)%	(+)%	Pos%	Ace	Ace/	(!)%	(-)%	(=)%	Err.	Err./S	Err./A	
n.\$	Egypt 2016	272	33	0	3%	14%	17%	9	0.3	24%	46%	10%	28	1.0	3.1
n.15	15 ELKOTB	.	.	---	---	---	---	.	0.3	---	---	---	.	1.0	---
n.17	17 HAIKAL	.	.	---	---	---	---	.	0.1	---	---	---	.	0.3	---
n.8	8 THAKIL	.	.	---	---	---	---	.	0.1	---	---	---	.	0.2	---

Total Worksheet - 07 - Battuta

n.11	11 AFIFI	46	32	.	4%	13%	17%	.	0.1	33%	37%	13%	6	0.5	---
n.14	14 HASSAN	48	32	4%	.	17%	21%	2	---	19%	48%	12%	6	---	3.0
n.18	18 SHAFIK	.	.	---	---	---	---	.	---	---	---	---	.	---	---
n.3	3 ABOU	81	34	2%	4%	15%	21%	2	0.0	21%	48%	10%	8	0.0	4.0
n.5	5 AHMED	21	39	19%	.	14%	33%	4	0.0	14%	29%	24%	5	0.0	1.3
n.6	6 ABDELREHIM	56	33	2%	2%	12%	16%	1	0.0	23%	55%	5%	3	0.0	3.0
n.21	21 KHATER	.	.	---	---	---	---	.	0.0	---	---	---	.	1.0	---
n.7	7 ABOUELHASSAN	20	35	.	5%	5%	10%	.	0.0	40%	50%	.	.	0.0	---
n.12	12 ABDALLA	.	.	---	---	---	---	.	---	---	---	---	.	---	---
n.00	0000	.	.	---	---	---	---	.	---	---	---	---	.	---	---

Total Worksheet - 02 - Ricezione

(7) FIN, CZE16, CAN, CHN, JPN, TUR16, NED16

Nome	RICEZIONE TOTALE									RICEZIONE JUMP						RICEZIONE FLOAT									
	Totale	Ind.	Pos%	(!)%	(/)%	(=)%	Err.	Err.%	Err./Set	Totale	Ind.	Pos%	(!)%	(/)%	(=)%	Err.%	Err./Set	Totale	Ind.	Pos%	(!)%	(/)%	(=)%	Err.%	Err./Set
n.\$ Egypt 2016	515	58	41%	24%	5%	7%	61	12%	2.3	211	54	30%	26%	6%	10%	16%	1.2	300	61	48%	22%	5%	5%	10%	1.0
n.22 22 ABDELAAL	94	60	35%	38%	3%	6%	9	9%	0.3	46	59	32%	41%	2%	9%	11%	0.2	47	60	37%	36%	4%	4%	8%	0.1
n.19 19 Moawad	7	42	14%	14%	14%	14%	2	28%	0.1	6	41	17%	17%	17%	17%	34%	0.1	1	47	0.0
n.8 8 THAKIL	37	55	32%	27%	8%	8%	6	16%	0.2	16	53	24%	38%	6%	12%	18%	0.1	21	56	38%	19%	10%	5%	15%	0.1
n.11 11 AFIFI	217	60	47%	22%	6%	5%	23	11%	0.9	81	56	37%	26%	9%	7%	16%	0.5	134	63	53%	19%	4%	4%	8%	0.4
n.14 14 HASSAN	135	57	42%	19%	4%	9%	18	13%	0.7	48	48	22%	12%	4%	15%	19%	0.3	86	62	54%	22%	5%	6%	11%	0.3
n.18 18 SHAFIK	25	51	24%	12%	4%	8%	3	12%	0.1	14	52	21%	14%	.	7%	7%	0.0	11	49	27%	9%	9%	9%	18%	0.1
n.0 0???	.	.	---	---	((---))	((---))	.	---	0.0	.	.	---	---	((---))	((---))	---	0.0	.	.	---	---	((---))	((---))	---	0.0
n.0 0???	.	.	---	---	---	---	.	---	0.0	.	.	---	---	---	---	---	0.0	.	.	---	---	---	---	---	0.0

Nome	RICEZIONE JUMP									RICEZIONE FLOAT																				
	Sx			Cx			Dx			Alto			Basso			Sx			Cx			Dx			Alto			Basso		
	Totale	Pos%	Err.%	Totale	Pos%	Err.%	Totale	Pos%	Err.%	Totale	Pos%	Err.%	Totale	Pos%	Err.%	Totale	Pos%	Err.%	Totale	Pos%	Err.%	Totale	Pos%	Err.%	Totale	Pos%	Err.%	Totale	Pos%	Err.%
n.22 22 ABDELAAL	6	34%	17%	24	33%	8%	7	28%	29%	2	.	.	7	43%	.	3	.	33%	14	36%	7%	1	.	.	23	43%	4%	6	34%	17%
n.19 19 Moawad	3	.	66%	3	33%	.	.	---	---	.	---	---	.	---	---	.	---	---	1	.	.	.	---	---	.	---	---	.	---	---
n.8 8 THAKIL	1	.	.	9	22%	11%	1	.	.	.	---	---	4	50%	25%	4	25%	25%	5	20%	20%	5	60%	.	5	40%	20%	2	50%	.
n.11 11 AFIFI	12	42%	16%	44	36%	10%	11	27%	27%	1	100%	.	11	45%	18%	7	28%	14%	44	48%	11%	14	43%	.	60	61%	2%	7	71%	29%
n.14 14 HASSAN	5	20%	20%	26	34%	8%	13	8%	23%	1	.	100%	2	.	50%	3	33%	.	24	46%	16%	4	50%	.	48	65%	4%	5	20%	20%
n.18 18 SHAFIK	3	33%	.	7	14%	.	1	.	100%	.	---	---	3	33%	.	.	---	---	8	37%	12%	.	---	---	.	---	---	3	.	33%
n.0 0???	.	---	---	.	---	---	.	---	---	.	---	---	.	---	---	.	---	---	.	---	---	.	---	---	.	---	---	.	---	---

Total Worksheet - 03 - Attacco prima palla

(7) FIN, CZE16, CAN, CHN, JPN, TUR16, NED16

ATTACCO PRIMA PALLA																																							
Nome	Tot.		Eff.%	(+)		(#)		pos.%		(/)		(-)		Err.%		Err./S	Quick					Alta					Pipe/Schema					Primo tempo							
	#	%		#	%	#	%	#	%	#	%	#	%	#	%		#	%	#	%	#	%	#	%	#	%	#	%	#	%	#	%	#	%	#	%	#	%	#
Quick	188	43%	37%	16	9%	102	54%	3.8	63%	17	9%	16	9%	18%	1.2																								
Alta	106	24%	23%	10	9%	49	46%	1.8	56%	8	8%	17	16%	24%	0.9																								
Pipe/Schema	17	4%	41%	3	18%	10	59%	0.4	76%	1	6%	2	12%	18%	0.1																								
Primo tempo	125	28%	49%	14	11%	76	61%	2.8	72%	10	8%	5	4%	12%	0.6																								
Totale	439	X	37%	45	10%	237	54%	8.8	---	36	8%	40	9%	17%	2.8																								
n.8 8 THAKIL	8	2%	50%	0	0%	5	62%	0.5	62%	0	0%	1	12%	12%	1.2	3	2	0	0	0	2	1	0	0	0	3	2	0	0	1	0	0	0	0	0	0	0	0	0
n.1 11 AFIFI	93	21%	29%	14	15%	44	47%	1.6	62%	5	5%	12	13%	18%	0.7	43	20	6	3	3	36	16	4	1	9	13	8	3	1	0	0	0	0	0	0	0	0	0	0
n.1 14 HASSAN	50	11%	24%	5	10%	21	42%	0.8	52%	7	14%	2	4%	18%	0.7	30	13	3	4	2	19	8	2	3	0	0	0	0	0	0	0	0	0	0	0	0	0	0	0
n.1 18 SHAFIK	7	2%	-29%	1	14%	2	29%	0.3	43%	1	14%	3	43%	57%	8.1	5	2	1	1	1	1	0	0	0	1	1	0	0	0	1	0	0	0	0	0	0	0	0	0
n.1 15 ELKOTB	154	35%	38%	10	6%	88	57%	3.3	63%	13	8%	17	11%	19%	0.7	106	64	6	9	10	48	24	4	4	7	0	0	0	0	0	0	0	0	0	0	0	0	0	0
n.1 17 HAIKAL	1	0%	100%	0	0%	1	100%	0.1	100%	0	0%	0	0%	0%	0.0	1	1	0	0	0	0	0	0	0	0	0	0	0	0	0	0	0	0	0	0	0	0	0	0
n.3 3 ABOU	85	19%	59%	9	11%	57	67%	2.1	78%	4	5%	3	4%	9%	0.3	0	0	0	0	0	0	0	0	0	0	0	0	0	0	0	0	0	0	0	85	57	9	4	3
n.5 5 AHMED	8	2%	-12%	2	25%	2	25%	0.2	50%	3	38%	0	0%	38%	4.2	0	0	0	0	0	0	0	0	0	0	0	0	0	0	0	0	0	0	0	8	2	2	3	0
n.6 6 ABDELREHIM	31	7%	42%	3	10%	17	55%	0.7	65%	2	6%	2	6%	12%	0.5	0	0	0	0	0	0	0	0	0	0	0	0	0	0	0	0	0	0	0	30	17	2	2	2
n.2 21 KHATER	2	0%	-50%	1	50%	0	0%	0.0	50%	1	50%	0	0%	50%	50.0	0	0	0	0	0	0	0	0	0	0	0	0	0	0	0	0	0	0	2	0	1	1	0	

ATTACCO PRIMA PALLA																																			
Nome	Tot.		Ricezione (#) e (+)					Ricezione (#)					Ricezione (+)					Ricezione (!)					Ricezione (-)												
	#	%	#	%	(/)	(=)	Err.%	#	%	(/)	(=)	Err.%	#	%	(/)	(=)	Err.%	#	%	(/)	(=)	Err.%	#	%	(/)	(=)	Err.%	#	%	(/)	(=)	Err.%			
Egypt 2016	212	100%	128	60%	8%	5%	13%	105	100%	60	57%	8%	3%	11%	107	100%	---	64%	8%	7%	15%	122	100%	61	50%	8%	11%	19%	117	100%	54	46%	8%	14%	22%
Opposti																																			
n.1 15 ELKOTB	54	25%	35	65%	7%	7%	14%	25	24%	15	60%	8%	4%	12%	29	27%	---	69%	7%	10%	17%	52	43%	29	56%	8%	13%	21%	48	41%	24	50%	10%	12%	22%
n.1 17 HAIKAL	0	0%	0	---	---	---	---	0	0%	0	---	---	---	---	0	0%	---	---	---	---	1	1%	1	100%	0%	0%	0%	0	0%	0	---	---	---	---	---
Martelli																																			
n.8 8 THAKIL	6	3%	4	67%	0%	17%	17%	2	2%	1	50%	0%	0%	0%	4	4%	---	75%	0%	25%	25%	0	0%	0	---	---	---	2	2%	1	50%	0%	0%	0%	
n.1 11 AFIFI	30	14%	17	57%	7%	0%	7%	12	11%	5	42%	0%	0%	0%	18	17%	---	67%	11%	0%	11%	30	25%	13	43%	7%	10%	17%	33	28%	14	42%	3%	27%	30%
n.1 14 HASSAN	18	8%	9	50%	11%	6%	17%	11	10%	7	64%	0%	9%	9%	7	7%	---	29%	29%	0%	29%	12	10%	4	33%	17%	8%	25%	20	17%	8	40%	15%	0%	15%
n.1 18 SHAFIK	4	2%	1	25%	0%	50%	50%	1	1%	0	0%	0%	0%	0%	3	3%	---	33%	0%	67%	67%	2	2%	1	50%	50%	0%	50%	1	1%	0	0%	0%	100%	100%
Centrali																																			
n.3 3 ABOU	60	28%	44	73%	7%	2%	9%	29	28%	22	76%	7%	0%	7%	31	29%	---	71%	6%	3%	9%	19	16%	9	47%	0%	11%	11%	6	5%	4	67%	0%	0%	0%
n.5 5 AHMED	4	2%	0	0%	50%	0%	50%	3	3%	0	0%	67%	0%	67%	1	1%	---	0%	0%	0%	0%	2	2%	1	50%	50%	0%	50%	2	2%	1	50%	0%	0%	0%
n.6 6 ABDELREHIM	24	11%	12	50%	8%	8%	16%	11	10%	5	45%	9%	9%	18%	13	12%	---	54%	8%	8%	16%	3	2%	3	100%	0%	0%	0%	4	3%	2	50%	0%	0%	0%
n.2 21 KHATER	2	0%	0	0%	50%	0%	50%	2	0%	0	0%	50%	0%	50%	0	0%	---	---	---	---	---	0	0%	0	---	---	---	---	0	0%	0	---	---	---	---
Alzatori																																			

Total Worksheet - 03 - Attacco prima palla

n.1 12 ABDALLA | 5 1% | 2 40% | 0% 0% 0% | 5 1% | 2 40% | 0% 0% 0% | 0 0% | --- --- --- --- | 1 0% | 0 0% 0% 0% | 1 0% | 0 0% 0% 0% | 0% 0%

Total Worksheet - 04 - Tipo di attacco

(7) FIN, CZE16, CAN, CHN, JPN, TUR16, NED16

n.\$	Nome	UNO classica						C						DOPPIA C						SETTE classica						DUE													
		Tot.	(#)	(#)%	(/)%	(=)%	Eff.	Tot.	(#)	(#)%	(/)%	(=)%	Eff.	Tot.	(#)	(#)%	(/)%	(=)%	Eff.	Tot.	(#)	(#)%	(/)%	(=)%	Eff.	Tot.	(#)	(#)%	(/)%	(=)%	Eff.								
n.\$	Egypt 2016	25	15	60%	8%	8%	44%	13	6	46%	23%	8%	15%	9	6	67%	0%	0%	67%	15	9	60%	7%	7%	46%									2	1	50%	50%	0%	-48%
n.03	3 ABOU	17	12	71%	0%	12%	59%	8	4	50%	25%	0%	25%	8	6	75%	0%	0%	75%	9	5	56%	11%	0%	45%									0	0	---	(---)	(---)	---
n.5	5 AHMED	1	0	0%	0%	0%	0%	1	0	0%	100%	0%	-100%	1	0	0%	0%	0%	0%	0	0	0	(---)	(---)	---									1	0	0%	100%	0%	-99%
n.6	6 ABDELREHIM	6	3	50%	17%	0%	33%	4	2	50%	0%	25%	25%	0	0	(---)	(---)	(---)	---	6	4	67%	0%	17%	50%									1	1	100%	0%	0%	1%
n.21	21 KHATER	1	0	0%	100%	0%	-100%	0	0	(---)	(---)	(---)	---	0	0	(---)	(---)	(---)	---	0	0	0	(---)	(---)	---									0	0	---	(---)	(---)	---
n.\$	Nome	UNO centro rete						C						DOPPIA C						SETTE centro rete						DUE centro rete													
		Tot.	(#)	(#)%	(/)%	(=)%	Eff.	Tot.	(#)	(#)%	(/)%	(=)%	Eff.	Tot.	(#)	(#)%	(/)%	(=)%	Eff.	Tot.	(#)	(#)%	(/)%	(=)%	Eff.	Tot.	(#)	(#)%	(/)%	(=)%	Eff.	Tot.	(#)	(#)%	(/)%	(=)%	Eff.		
n.\$	Egypt 2016	40	31	78%	2%	5%	71%													9	4	44%	11%	0%	33%									3	2	67%	0%	0%	3%
n.03	3 ABOU	25	20	80%	0%	8%	72%													6	2	33%	17%	0%	16%									2	2	100%	0%	0%	2%
n.5	5 AHMED	1	1	100%	0%	0%	100%													0	0	0	(---)	(---)	---									0	0	---	(---)	(---)	---
n.6	6 ABDELREHIM	13	10	77%	8%	0%	69%													3	2	67%	0%	0%	67%									1	0	0%	0%	0%	1%
n.21	21 KHATER	1	0	0%	0%	0%	0%													0	0	0	(---)	(---)	---									0	0	---	(---)	(---)	---
n.\$	Nome	VICINO verso 4						LONTANO verso 4						DUE verso 4						VICINO verso 2						LONTANO verso 2						DUE verso 2							
		Tot.	(#)	(#)%	(/)%	(=)%	Eff.	Tot.	(#)	(#)%	(/)%	(=)%	Eff.	Tot.	(#)	(#)%	(/)%	(=)%	Eff.	Tot.	(#)	(#)%	(/)%	(=)%	Eff.	Tot.	(#)	(#)%	(/)%	(=)%	Eff.	Tot.	(#)	(#)%	(/)%	(=)%	Eff.		
n.\$	Egypt 2016	10	6	60%	10%	0%	50%	0	0	(---)	(---)	(---)	---	0	0	(---)	(---)	(---)	---	6	2	33%	50%	17%	-34%	8	0	0%	0%	12%	-12%	0	0	---	(---)	(---)	---		
n.03	3 ABOU	7	5	71%	0%	0%	71%	0	0	(---)	(---)	(---)	---	0	0	(---)	(---)	(---)	---	5	2	40%	40%	20%	-20%	7	0	0%	0%	14%	-14%	0	0	---	(---)	(---)	---		
n.5	5 AHMED	3	1	33%	33%	0%	0%	0	0	(---)	(---)	(---)	---	0	0	(---)	(---)	(---)	---	0	0	0	(---)	(---)	---	0	0	(---)	(---)	(---)	---	0	0	---	(---)	(---)	---		
n.6	6 ABDELREHIM	0	0	(---)	(---)	(---)	---	0	0	(---)	(---)	(---)	---	0	0	(---)	(---)	(---)	---	1	0	0%	100%	0%	-100%	1	0	0%	0%	0%	0%	0	0	---	(---)	(---)	---		
n.21	21 KHATER	0	0	(---)	(---)	(---)	---	0	0	(---)	(---)	(---)	---	0	0	(---)	(---)	(---)	---	0	0	0	(---)	(---)	---	0	0	(---)	(---)	(---)	---	0	0	---	(---)	(---)	---		
n.\$	Nome	QUICK da 4						QUICK da 2						QUICK da 1						PIPE/SCHEMI						PALLA ALTA													
		Tot.	(#)	(#)%	(/)%	(=)%	Eff.	Tot.	(#)	(#)%	(/)%	(=)%	Eff.	Tot.	(#)	(#)%	(/)%	(=)%	Eff.	Tot.	(#)	(#)%	(/)%	(=)%	Eff.	Tot.	(#)	(#)%	(/)%	(=)%	Eff.	Tot.	(#)	(#)%	(/)%	(=)%	Eff.		
n.\$	Egypt 2016	112	53	47%	12%	7%	28%	77	46	60%	5%	9%	46%	69	40	58%	9%	10%	39%	25	11	44%	4%	16%	24%	213	85	40%	8%	17%	15%								
n.15	15 ELKOTB	21	11	52%	19%	5%	28%	60	37	62%	7%	8%	47%	68	39	57%	9%	10%	38%	0	0	(---)	(---)	(---)	---	102	40	39%	11%	17%	11%								
n.17	17 HAIKAL	0	0	(---)	(---)	(---)	---	1	1	100%	0%	0%	100%	1	1	100%	0%	0%	100%	0	0	(---)	(---)	(---)	---	0	0	(---)	(---)	(---)	---								
n.8	8 THAKIL	5	2	40%	20%	20%	0%	0	0	(---)	(---)	(---)	---	0	0	(---)	(---)	(---)	---	4	2	50%	0%	25%	25%	4	1	25%	0%	0%	25%								
n.11	11 AFIFI	38	22	58%	8%	3%	47%	16	8	50%	0%	12%	38%	0	0	(---)	(---)	(---)	---	19	9	47%	5%	5%	37%	67	28	42%	3%	21%	18%								
n.14	14 HASSAN	43	16	37%	9%	9%	19%	0	0	(---)	(---)	(---)	---	0	0	(---)	(---)	(---)	---	0	0	(---)	(---)	(---)	---	36	15	42%	11%	11%	20%								
n.18	18 SHAFIK	5	2	40%	20%	20%	0%	0	0	(---)	(---)	(---)	---	0	0	(---)	(---)	(---)	---	2	0	0%	0%	100%	-100%	4	1	25%	0%	25%	0%								

Total Worksheet - 05 - Tipo di attacco quick

(7) FIN, CZE16, CAN, CHN, JPN, TUR16, NED16

QUICK Z4		R BUONA CENTRO RETE					R BRUTTA CENTRO RETE					LUX				LATO LUNGO				ANGOLO OPPOSTO				DA DIETRO												
Nome	Tot.	(#)	(#)%	(/)%	(=)%	Eff.	Tot.	(#)	(#)%	(/)%	(=)%	Eff.	Tot.	(#)	(#)%	(/)%	(=)%	Eff.	Tot.	(#)	(#)%	(/)%	(=)%	Eff.	Tot.	(#)	(#)%	(/)%	(=)%	Eff.						
n.\$ Egypt 2016	14	8	57%	14%	0%	43%	9	6	67%	0%	11%	56%	2	1	50%	0%	50%	0%	18	9	50%	17%	6%	27%	20	11	55%	10%	0%	45%	1	0	0%	100%	0%	-99%
n.15 15 ELKOTB	3	2	67%	33%	33%	1%	4	2	50%	0%	0%	50%	1	1	100%	0%	0%	100%	6	3	50%	17%	17%	16%	6	3	50%	17%	17%	16%	1	0	0%	100%	100%	-199%
n.17 17 HAIKAL	0	0	(---)	(---)	(---)	---	0	0	(---)	(---)	(---)	---	0	0	(---)	(---)	(---)	---	0	0	(---)	(---)	(---)	---	0	0	(---)	(---)	(---)	---	0	0	(---)	(---)	(---)	---
n.8 8 THAKIL	2	1	50%	0%	0%	0.5	1	1	100%	0%	0%	100%	0	0	(---)	(---)	(---)	---	1	0	0%	0%	0%	0%	1	0	0%	100%	100%	-200%	0	0	(---)	(---)	(---)	---
n.11 11 AFIFI	9	5	56%	11%	11%	0.34	4	3	75%	0%	0%	75%	1	0	0%	0%	0%	0%	11	6	55%	18%	18%	19%	13	8	62%	0%	0%	62%	0	0	(---)	(---)	(---)	---
n.14 14 HASSAN	0	0	(---)	(---)	(---)	---	0	0	(---)	(---)	(---)	---	0	0	(---)	(---)	(---)	---	0	0	(---)	(---)	(---)	---	0	0	(---)	(---)	(---)	---	0	0	(---)	(---)	(---)	---
n.18 18 SHAFIK	0	0	(---)	(---)	(---)	---	0	0	(---)	(---)	(---)	---	0	0	(---)	(---)	(---)	---	0	0	(---)	(---)	(---)	---	0	0	(---)	(---)	(---)	---	0	0	(---)	(---)	(---)	---
0000	0	0	(---)	(---)	(---)	---	0	0	(---)	(---)	(---)	---	0	0	(---)	(---)	(---)	---	0	0	(---)	(---)	(---)	---	0	0	(---)	(---)	(---)	---	0	0	(---)	(---)	(---)	---
QUICK Z2		R BUONA CENTRO RETE					R BRUTTA CENTRO RETE					LUX				LATO LUNGO				ANGOLO OPPOSTO				DA DIETRO												
Nome	Tot.	(#)	(#)%	(/)%	(=)%	Eff.	Tot.	(#)	(#)%	(/)%	(=)%	Eff.	Tot.	(#)	(#)%	(/)%	(=)%	Eff.	Tot.	(#)	(#)%	(/)%	(=)%	Eff.	Tot.	(#)	(#)%	(/)%	(=)%	Eff.	Tot.	(#)	(#)%	(/)%	(=)%	Eff.
n.\$ Egypt 2016	24	14	58%	4%	0%	54%	6	4	67%	0%	0%	67%	24	17	71%	4%	8%	59%	3	3	100%	0%	0%	100%	6	2	33%	0%	17%	16%	13	6	46%	15%	23%	-25%
n.15 15 ELKOTB	21	14	67%	5%	5%	57%	4	3	75%	0%	0%	75%	17	12	71%	6%	6%	59%	2	2	100%	0%	0%	100%	6	2	33%	0%	0%	33%	9	4	44%	22%	22%	-35%
n.17 17 HAIKAL	0	0	(---)	(---)	(---)	---	1	1	100%	0%	0%	100%	0	0	(---)	(---)	(---)	---	0	0	(---)	(---)	(---)	---	0	0	(---)	(---)	(---)	---	0	0	(---)	(---)	(---)	---
n.8 8 THAKIL	0	0	(---)	(---)	(---)	---	0	0	(---)	(---)	(---)	---	0	0	(---)	(---)	(---)	---	0	0	(---)	(---)	(---)	---	0	0	(---)	(---)	(---)	---	0	0	(---)	(---)	(---)	---
n.11 11 AFIFI	3	0	0%	0%	0%	0	1	0	0%	0%	0%	0%	7	5	71%	0%	0%	71%	1	1	100%	0%	0%	100%	0	0	(---)	(---)	(---)	---	4	2	50%	0%	0%	4%
n.14 14 HASSAN	0	0	(---)	(---)	(---)	---	0	0	(---)	(---)	(---)	---	0	0	(---)	(---)	(---)	---	0	0	(---)	(---)	(---)	---	0	0	(---)	(---)	(---)	---	0	0	(---)	(---)	(---)	---
n.18 18 SHAFIK	0	0	(---)	(---)	(---)	---	0	0	(---)	(---)	(---)	---	0	0	(---)	(---)	(---)	---	0	0	(---)	(---)	(---)	---	0	0	(---)	(---)	(---)	---	0	0	(---)	(---)	(---)	---
0000	0	0	(---)	(---)	(---)	---	0	0	(---)	(---)	(---)	---	0	0	(---)	(---)	(---)	---	0	0	(---)	(---)	(---)	---	0	0	(---)	(---)	(---)	---	0	0	(---)	(---)	(---)	---
QUICK Z1		R BUONA CENTRO RETE					R BRUTTA CENTRO RETE					LUX				LATO LUNGO				ANGOLO OPPOSTO				DA DIETRO												
Nome	Tot.	(#)	(#)%	(/)%	(=)%	Eff.	Tot.	(#)	(#)%	(/)%	(=)%	Eff.	Tot.	(#)	(#)%	(/)%	(=)%	Eff.	Tot.	(#)	(#)%	(/)%	(=)%	Eff.	Tot.	(#)	(#)%	(/)%	(=)%	Eff.	Tot.	(#)	(#)%	(/)%	(=)%	Eff.
n.\$ Egypt 2016	15	9	60%	13%	7%	40%	10	5	50%	10%	20%	20%	26	15	58%	4%	12%	42%	7	4	57%	14%	14%	29%	2	1	50%	0%	0%	50%	8	5	62%	12%	0%	-4%
n.15 15 ELKOTB	15	9	60%	13%	13%	34%	10	5	50%	10%	10%	30%	25	14	56%	4%	4%	48%	7	4	57%	14%	14%	29%	2	1	50%	0%	0%	50%	8	5	62%	12%	12%	-16%
n.17 17 HAIKAL	0	0	(---)	(---)	(---)	---	0	0	(---)	(---)	(---)	---	1	1	100%	0%	0%	100%	0	0	(---)	(---)	(---)	---	0	0	(---)	(---)	(---)	---	0	0	(---)	(---)	(---)	---
n.8 8 THAKIL	0	0	(---)	(---)	(---)	---	0	0	(---)	(---)	(---)	---	0	0	(---)	(---)	(---)	---	0	0	(---)	(---)	(---)	---	0	0	(---)	(---)	(---)	---	0	0	(---)	(---)	(---)	---
n.11 11 AFIFI	0	0	(---)	(---)	(---)	---	0	0	(---)	(---)	(---)	---	0	0	(---)	(---)	(---)	---	0	0	(---)	(---)	(---)	---	0	0	(---)	(---)	(---)	---	0	0	(---)	(---)	(---)	---
n.14 14 HASSAN	0	0	(---)	(---)	(---)	---	0	0	(---)	(---)	(---)	---	0	0	(---)	(---)	(---)	---	0	0	(---)	(---)	(---)	---	0	0	(---)	(---)	(---)	---	0	0	(---)	(---)	(---)	---
n.18 18 SHAFIK	0	0	(---)	(---)	(---)	---	0	0	(---)	(---)	(---)	---	0	0	(---)	(---)	(---)	---	0	0	(---)	(---)	(---)	---	0	0	(---)	(---)	(---)	---	0	0	(---)	(---)	(---)	---
0000	0	0	(---)	(---)	(---)	---	0	0	(---)	(---)	(---)	---	0	0	(---)	(---)	(---)	---	0	0	(---)	(---)	(---)	---	0	0	(---)	(---)	(---)	---	0	0	(---)	(---)	(---)	---

Total Worksheet - 06 - Utilizzo attaccanti in CP per punteggio

(7) FIN, CZE16, CAN, CHN, JPN, TUR16, NED16

Alzatore 10		-4 o peggio					-2 o -3					-1, paritf o +1					+2 o +3					+4 o meglio					-1, paritf o +1 da 24 in poi									
TOTALE																																				
Nome	Att.	Distr.	Diff.	Di	(#)%	Err.%	Att.	Distr.	Diff.	Di	(#)%	Err.%	Att.	Distr.	Diff.	Di	(#)%	Err.%	Att.	Distr.	Diff.	Di	(#)%	Err.%	Att.	Distr.	Diff.	Di	(#)%	Err.%	Att.	Distr.	Diff.	Di	(#)%	Err.%
Egypt 2016	34	100%	0%	47%	27%		23	100%	0%	52%	26%		20	100%	0%	50%	5%		12	100%	0%	58%	16%		2	100%	0%	50%	0%		1	100%	0%	100%	0%	
n.15 15 ELKOTB	11	32%	21%	45%	45%		4	17%	-17%	50%	25%		10	50%	16%	60%	0%		4	33%	-1%	75%	0%		1	50%	16%	0%	0%		0	0%	-34%	---	---	
n.17 17 HAIKAL	0	0%	0%	---	---		0	0%	0%	---	---		0	0%	0%	---	---		0	0%	0%	---	---		0	0%	0%	---	---		0	0%	0%	---	---	
n.8 8 THAKIL	1	3%	3%	0%	100%		1	4%	3%	100%	0%		0	0%	-2%	---	---		0	0%	-2%	---	---		0	0%	-2%	---	---		0	0%	-2%	---	---	
n.11 11 AFIFI	7	21%	0%	14%	14%		4	17%	-3%	25%	50%		1	5%	-16%	0%	100%		2	17%	-4%	0%	50%		1	50%	29%	100%	0%		0	0%	-21%	---	---	
n.14 14 HASSAN	2	6%	-5%	50%	50%		2	9%	-2%	0%	0%		1	5%	-6%	100%	0%		0	0%	-11%	---	---		0	0%	-11%	---	---		0	0%	-11%	---	---	
n.18 18 SHAFIK	0	0%	-11%	---	---		1	4%	3%	0%	100%		0	0%	-2%	---	---		0	0%	-2%	---	---		0	0%	-2%	---	---		0	0%	-2%	---	---	
n.3 3 ABOU	7	21%	2%	57%	14%		7	30%	12%	86%	14%		7	35%	16%	43%	0%		5	42%	23%	60%	20%		0	0%	-19%	---	---	1	100%	98%	100%	---	---	
n.5 5 AHMED	0	0%	-2%	---	---		3	13%	11%	33%	33%		0	0%	-2%	---	---		1	8%	7%	100%	0%		0	0%	-2%	---	---		0	0%	-2%	---	---	
n.6 6 ABDELREHIM	3	9%	9%	67%	0%		1	4%	-3%	100%	0%		1	5%	-2%	0%	0%		0	0%	-7%	---	---		0	0%	-7%	---	---		0	0%	-7%	---	---	
n.21 21 KHATER	0	0%	0%	---	---		0	0%	0%	---	---		0	0%	0%	---	---		0	0%	0%	---	---		0	0%	0%	---	---		0	0%	0%	---	---	
RICEZIONE # +																																				
Nome	Att.	Distr.	Diff.	Di	(#)%	Err.%	Att.	Distr.	Diff.	Di	(#)%	Err.%	Att.	Distr.	Diff.	Di	(#)%	Err.%	Att.	Distr.	Diff.	Di	(#)%	Err.%	Att.	Distr.	Diff.	Di	(#)%	Err.%	Att.	Distr.	Diff.	Di	(#)%	Err.%
Egypt 2016	16	100%	0%	56%	18%		11	100%	0%	72%	18%		10	100%	0%	50%	0%		6	100%	0%	67%	17%		2	100%	0%	50%	0%		1	100%	0%	---	---	
n.15 15 ELKOTB	3	19%	8%	67%	33%		0	0%	-34%	---	---		4	40%	6%	50%	0%		2	33%	-1%	---	---		1	50%	16%	---	---		0	0%	-34%	---	---	
n.17 17 HAIKAL	0	0%	0%	---	---		0	0%	0%	---	---		0	0%	0%	---	---		0	0%	0%	---	---		0	0%	0%	---	---		0	0%	-2%	---	---	
n.8 8 THAKIL	1	6%	4%	---	---		1	9%	7%	---	---		0	0%	-2%	---	---		0	0%	-2%	---	---		0	0%	-2%	---	---		0	0%	-2%	---	---	
n.11 11 AFIFI	4	25%	4%	0%	25%		1	9%	-12%	---	---		0	0%	-21%	---	---		0	0%	-21%	---	---		1	50%	29%	---	---		0	0%	-21%	---	---	
n.14 14 HASSAN	1	6%	-5%	---	---		1	9%	-2%	---	---		0	0%	-11%	---	---		0	0%	-11%	---	---		0	0%	-11%	---	---		0	0%	-11%	---	---	
n.18 18 SHAFIK	0	0%	-2%	---	---		1	9%	8%	---	---		0	0%	-2%	---	---		0	0%	-2%	---	---		0	0%	-2%	---	---		0	0%	-2%	---	---	
n.3 3 ABOU	2	12%	-6%	100%	0%		6	55%	36%	83%	17%		5	50%	31%	60%	0%		4	67%	48%	50%	25%		0	0%	-19%	---	---	1	100%	98%	---	---		
n.5 5 AHMED	0	0%	-2%	---	---		0	0%	-2%	---	---		0	0%	-2%	---	---		0	0%	-2%	---	---		0	0%	-2%	---	---		0	0%	-2%	---	---	
n.6 6 ABDELREHIM	1	6%	6%	---	---		0	0%	0%	---	---		1	10%	10%	---	---		0	0%	0%	---	---		0	0%	0%	---	---		0	0%	0%	---	---	
n.21 21 KHATER	0	0%	0%	---	---		0	0%	0%	---	---		0	0%	0%	---	---		0	0%	0%	---	---		0	0%	0%	---	---		0	0%	0%	---	---	
RICEZIONE !																																				
Nome	Att.	Distr.	Diff.	Di	(#)%	Err.%	Att.	Distr.	Diff.	Di	(#)%	Err.%	Att.	Distr.	Diff.	Di	(#)%	Err.%	Att.	Distr.	Diff.	Di	(#)%	Err.%	Att.	Distr.	Diff.	Di	(#)%	Err.%	Att.	Distr.	Diff.	Di	(#)%	Err.%
Egypt 2016	11	100%	0%	45%	27%		9	100%	0%	44%	22%		7	100%	0%	43%	0%		4	100%	0%	50%	25%		0	---	---	---	---		0	---	---	---	---	
n.15 15 ELKOTB	6	55%	20%	50%	34%		3	33%	-1%	67%	0%		4	57%	23%	50%	0%		2	50%	16%	50%	0%		0	---	---	---	---		0	---	---	---	---	
n.17 17 HAIKAL	0	0%	0%	---	---		0	0%	0%	---	---		0	0%	0%	---	---		0	0%	0%	---	---		0	---	---	---	---		0	---	---	---	---	
n.8 8 THAKIL	0	0%	-2%	---	---		0	0%	-2%	---	---		0	0%	-2%	---	---		0	0%	-2%	---	---		0	---	---	---	---		0	---	---	---	---	
n.11 11 AFIFI	1	9%	-12%	0%	0%		2	22%	2%	0%	50%		0	0%	-21%	---	---		1	25%	4%	0%	100%		0	---	---	---	---		0	---	---	---	---	
n.14 14 HASSAN	0	0%	-11%	---	---		1	11%	0%	0%	0%		1	14%	3%	100%	0%		0	0%	-11%	---	---		0	---	---	---	---		0	---	---	---	---	
n.18 18 SHAFIK	0	0%	-2%	---	---		0	0%	-2%	---	---		0	0%	-2%	---	---		0	0%	-2%	---	---		0	---	---	---	---		0	---	---	---	---	
n.3 3 ABOU	3	27%	8%	33%	33%		1	11%	-8%	100%	0%		2	29%	10%	0%	0%		1	25%	6%	100%	0%		0	---	---	---	---		0	---	---	---	---	

Total Worksheet - 06 - Utilizzo attaccanti in CP per punteggio

n.5	5 AHMED	0	0%	-2%	----	----	2	22%	20%	50%	50%	0	0%	-2%	----	----	0	0%	-2%	----	----	0	----	----	----	----	0	----	----	----	----
n.6	6 ABDELREHIM	1	9%	2%	100%	0%	0	0%	-7%	----	----	0	0%	-7%	----	----	0	0%	-7%	----	----	0	----	----	----	----	0	----	----	----	----
n.21	21 KHATER	0	0%	0%	----	----	0	0%	0%	----	----	0	0%	0%	----	----	0	0%	0%	----	----	0	----	----	----	----	0	----	----	----	----

RICEZIONE -

Nome	Att.	Distr.	Diff.	Di	(#)%	Err.%	Att.	Distr.	Diff.	Di	(#)%	Err.%	Att.	Distr.	Diff.	Di	(#)%	Err.%	Att.	Distr.	Diff.	Di	(#)%	Err.%	Att.	Distr.	Diff.	Di	(#)%	Err.%
Egypt 2016	7	100%	0%	29%	43%		3	100%	0%	0%	66%		3	100%	0%	67%	33%		2	100%	0%	50%	0%		0	----	----	----	----	----
n.15	15 ELKOTB	2	29%	-6%	0%	100%	1	33%	-1%	0%	100%		2	67%	33%	100%	0%		0	0%	-34%	----	----		0	----	----	----	----	----
n.17	17 HAIKAL	0	0%	0%	----	----	0	0%	0%	----	----		0	0%	0%	----	----		0	0%	0%	----	----		0	----	----	----	----	----
n.8	8 THAKIL	0	0%	-2%	----	----	0	0%	-2%	----	----		0	0%	-2%	----	----		0	0%	-2%	----	----		0	----	----	----	----	----
n.11	11 AFIFI	2	29%	8%	50%	0%	1	33%	13%	0%	100%		1	33%	13%	0%	100%		1	50%	29%	0%	0%		0	----	----	----	----	----
n.14	14 HASSAN	1	14%	3%	0%	100%	0	0%	-11%	----	----		0	0%	-11%	----	----		0	0%	-11%	----	----		0	----	----	----	----	----
n.18	18 SHAFIK	0	0%	-2%	----	----	0	0%	-2%	----	----		0	0%	-2%	----	----		0	0%	-2%	----	----		0	----	----	----	----	----
n.3	3 ABOU	2	29%	10%	50%	0%	0	0%	-19%	----	----		0	0%	-19%	----	----		0	0%	-19%	----	----		0	----	----	----	----	----
n.5	5 AHMED	0	0%	-2%	----	----	1	33%	32%	0%	0%		0	0%	-2%	----	----		1	50%	48%	100%	0%		0	----	----	----	----	----
n.6	6 ABDELREHIM	0	0%	-7%	----	----	0	0%	-7%	----	----		0	0%	-7%	----	----		0	0%	-7%	----	----		0	----	----	----	----	----
n.21	21 KHATER	0	0%	0%	----	----	0	0%	0%	----	----		0	0%	0%	----	----		0	0%	0%	----	----		0	----	----	----	----	----

Total Worksheet - 08 - Muro per tipo di attacco e base

(7) FIN, CZE16, CAN, CHN, JPN, TUR16, NED16

MURO per tipo di attacco							
Tipo di attacco	Att.	Muri	(#)	(+)	(!)	(-)	(=)
Alta	181	85	13%	4%	12%	3%	13%
Pipe/Schema	47	14	4%	2%	2%	2%	19%
Primo tempo	121	64	7%	6%	11%	2%	26%
Quick	294	136	10%	5%	6%	2%	23%
Altro	41	8	0%	5%	5%	0%	10%
Totale	684	312	9%	5%	8%	2%	20%

Base	Tutte le uscite							FRONT							CENTER							BACK												
	Att.	Muri	(#)	(+)	(!)	(-)	(=)	Att.	Muri	(#)	(+)	(!)	(-)	(=)	Att.	Muri	(#)	(+)	(!)	(-)	(=)	Att.	Muri	(#)	(+)	(!)	(-)	(=)	Att.	Muri	(#)	(+)	(!)	(-)
K1 KH	147	64	8%	5%	6%	1%	22%	46	20	15%	2%	7%	0%	20%	41	25	5%	7%	12%	5%	32%	28	10	11%	4%	4%	0%	14%	22	7	0%	0%	0%	0%
K2 KW	10	3	0%	0%	10%	0%	20%	1	1	0%	0%	0%	0%	100	4	1	0%	0%	25%	0%	0%	4	1	0%	0%	0%	25%	1	0	0%	0%	0%	0%	
K7 KX	77	35	12%	5%	5%	1%	22%	17	9	12%	12%	0%	6%	24%	30	16	10%	7%	13%	0%	23%	24	10	17%	0%	0%	25%	3	0	0%	0%	0%	0%	
Tot.	234	102	9%	5%	6%	1%	22%	64	30	14%	5%	5%	2%	22%	75	42	7%	7%	13%	3%	27%	56	21	12%	2%	2%	0%	20%	26	7	0%	0%	0%	0%

DETTAGLIO MURO su palla QUICK							
	Att.	Muri	(#)	(+)	(!)	(-)	(=)
---- X5	154	76	10%	5%	9%	3%	23%
---- X6	78	32	12%	8%	3%	1%	18%
---- X8	62	32	8%	3%	3%	0%	35%
Totale	294	136	10%	5%	6%	2%	23%

Base	Tutte le uscite							FRONT							CENTER							BACK												
	Att.	Muri	(#)	(+)	(!)	(-)	(=)	Att.	Muri	(#)	(+)	(!)	(-)	(=)	Att.	Muri	(#)	(+)	(!)	(-)	(=)	Att.	Muri	(#)	(+)	(!)	(-)	(=)	Att.	Muri	(#)	(+)	(!)	(-)
KM	25	13	0%	12%	0%	8%	32%	9	5	0%	11%	0%	11%	33%	6	4	0%	17%	0%	17%	33%	5	3	0%	20%	0%	0%	40%	5	1	0%	0%	0%	0%
KC	15	10	20%	7%	0%	0%	40%	5	4	40%	0%	0%	0%	40%	4	2	25%	0%	0%	0%	25%	6	4	0%	17%	0%	0%	50%	0	0	----	----	----	----
KA	1	0	0%	0%	0%	0%	0%	0	0	----	----	----	----	0	0	----	----	----	----	----	1	0	0%	0%	0%	0%	0%	0	0	----	----	----	----	
Tot.	41	23	7%	10%	0%	5%	34%	14	9	14%	7%	0%	7%	36%	10	6	10%	10%	0%	10%	30%	12	7	0%	17%	0%	0%	42%	5	1	0%	0%	0%	0%

MURO per qualif della ricezione							
Ricezione	Att.	Muri	(#)	(+)	(!)	(-)	(=)
Rice #	113	47	6%	5%	7%	1%	21%
Rice +	120	54	8%	7%	2%	2%	26%
Rice !	110	59	13%	4%	11%	4%	23%
Rice -	76	40	13%	8%	14%	0%	14%
Totale	419	200	10%	6%	8%	2%	22%

Base	Tutte le uscite							FRONT							CENTER							BACK												
	Att.	Muri	(#)	(+)	(!)	(-)	(=)	Att.	Muri	(#)	(+)	(!)	(-)	(=)	Att.	Muri	(#)	(+)	(!)	(-)	(=)	Att.	Muri	(#)	(+)	(!)	(-)	(=)	Att.	Muri	(#)	(+)	(!)	(-)
KP	17	8	6%	6%	18%	0%	18%	9	3	0%	0%	11%	0%	22%	2	2	0%	50%	50%	0%	0%	6	3	17%	0%	17%	0%	17%	0	0	----	----	----	----
KS	14	8	21%	7%	0%	7%	21%	1	1	0%	0%	0%	0%	100	6	3	17%	0%	0%	0%	33%	7	4	29%	14%	0%	14%	0%	0	0	----	----	----	----
KQ	5	1	0%	20%	0%	0%	0%	4	1	0%	25%	0%	0%	0%	0	0	----	----	----	----	1	0	0%	0%	0%	0%	0%	0	0	----	----	----	----	
Tot.	20	9	15%	10%	0%	5%	15%	6	2	0%	17%	0%	0%	17%	6	3	17%	0%	0%	0%	33%	8	4	25%	12%	0%	12%	0%	0	0	----	----	----	----

DETTAGLIO MURO su ricezione -							
Ricezione	Att.	Muri	(#)	(+)	(!)	(-)	(=)
---- Rice - (no alta)	23	11	9%	9%	13%	0%	17%
---- Rice - alta)	53	29	15%	8%	15%	0%	13%
Totale	76	40	13%	8%	14%	0%	14%

Total Worksheet - 09 - Attacco totale e Contrattacco

(7) FIN, CZE16, CAN, CHN, JPN, TUR16, NED16

ATTACCO TOTALE																																						
Nome	Tot.	Tot.%	Eff.%	(+)	(+)%	(#)	(#)%	(#)/S	pos.%	(/)	(/)%	(=)	(=)%	Err.%	Err./S	Quick					Alta					Pipe/Schema					Primo tempo							
																Tot.	#	+	/	=	Tot.	#	+	/	=	Tot.	#	+	/	=	Tot.	#	+	/	=			
Quick	258	39%	36%	25	10%	139	54%	5.1	64%	23	9%	22	9%	17%	1.7																							
Alta	213	32%	15%	22	10%	85	40%	3.1	50%	17	8%	36	17%	25%	2.0																							
Pipe/Schema	25	4%	24%	5	20%	11	44%	0.4	64%	1	4%	4	16%	20%	0.2																							
Primo tempo	143	22%	44%	15	10%	84	59%	3.1	69%	13	9%	8	6%	15%	0.8																							
Totale	663	X	31%	73	11%	329	50%	12.2	---	55	8%	71	11%	19%	4.7																							
n.1 15 ELKOTB	252	38%	29%	22	9%	128	51%	4.7	60%	25	10%	30	12%	22%	0.8	149	87	12	14	13	102	40	10	11	17	0	0	0	0	0	0	0	0	0	0	0	0	
n.1 17 HAIKAL	2	0%	100%	0	0%	2	100%	0.2	100%	0	0%	0	0%	0%	0.0	2	2	0	0	0	0	0	0	0	0	0	0	0	0	0	0	0	0	0	0	0	0	
n.8 8 THAKIL	13	2%	15%	1	8%	5	38%	0.5	46%	1	8%	2	15%	23%	2.3	5	2	0	1	1	4	1	1	0	0	4	2	0	0	0	1	0	0	0	0	0		
n.1 11 AFIFI	147	22%	33%	20	14%	72	49%	2.7	63%	6	4%	18	12%	16%	0.6	54	30	7	3	3	67	28	6	2	14	19	9	5	1	1	0	0	0	0	0	0		
n.1 14 HASSAN	83	13%	19%	10	12%	32	39%	1.2	51%	8	10%	8	10%	20%	0.7	43	16	5	4	4	36	15	4	4	4	0	0	0	0	0	0	0	0	0	0	0	0	
n.1 18 SHAFIK	11	2%	-18%	2	18%	3	27%	0.4	45%	1	9%	4	36%	45%	6.4	5	2	1	1	1	4	1	1	0	1	2	0	0	0	0	2	0	0	0	0	0		
n.3 3 ABOU	99	15%	47%	11	11%	60	61%	2.2	72%	6	6%	7	7%	13%	0.5	0	0	0	0	0	0	0	0	0	0	0	0	0	0	0	0	0	0	96	59	10	6	6
n.5 5 AHMED	9	1%	-11%	2	22%	2	22%	0.2	44%	3	33%	0	0%	33%	3.7	0	0	0	0	0	0	0	0	0	0	0	0	0	0	0	0	0	0	8	2	2	3	0
n.6 6 ABDELREHIM	44	7%	43%	4	9%	25	57%	1.0	66%	4	9%	2	5%	14%	0.6	0	0	0	0	0	0	0	0	0	0	0	0	0	0	0	0	0	0	37	23	2	3	2
n.2 21 KHATER	3	0%	-33%	1	33%	0	0%	---	---	1	33%	0	0%	---	---	0	0	0	0	0	0	0	0	0	0	0	0	0	0	0	0	0	2	0	1	1	0	
n.1 12 ABDALLA	3	0%	33%	0	0%	2	67%	---	---	0	0%	1	33%	15%	---	0	0	0	0	0	0	0	0	0	0	0	0	0	0	0	0	0	0	0	0	0	0	

Total Print Composition - _P12 - 10 - Distribuzione 1

Total Zone Chart analysis

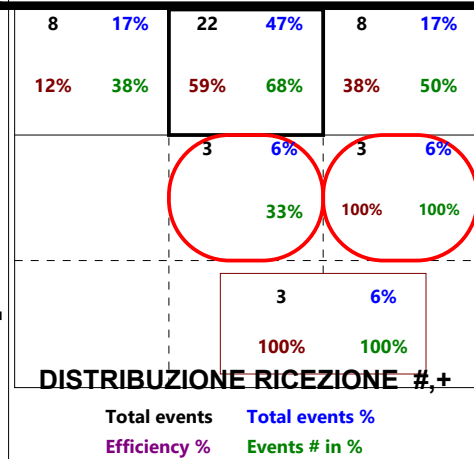
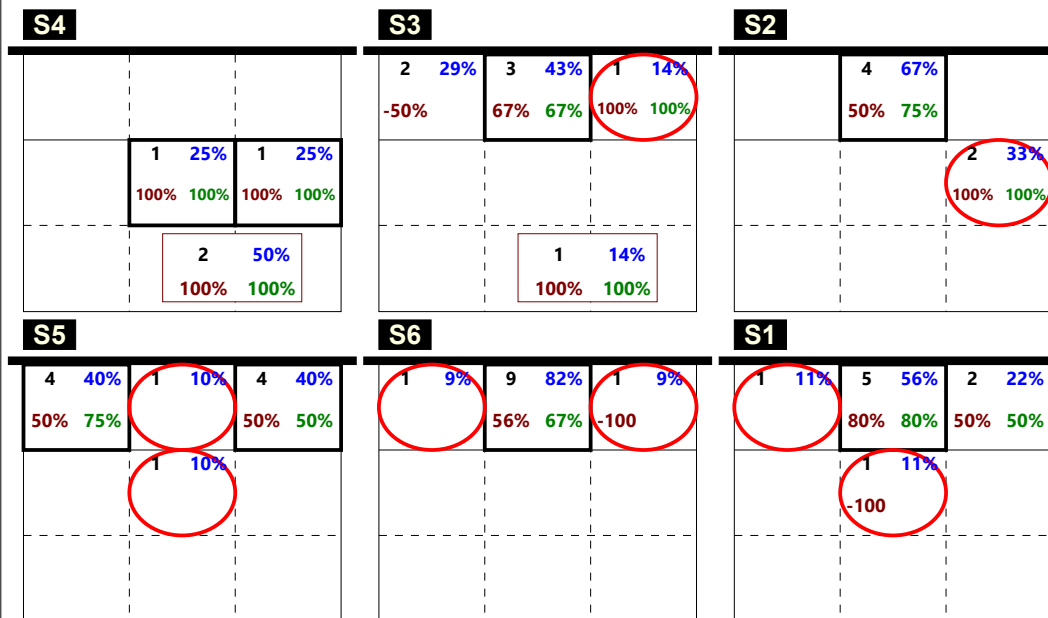

Total Zone Chart analysis

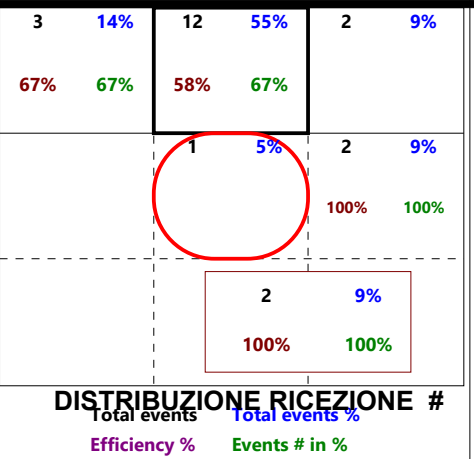
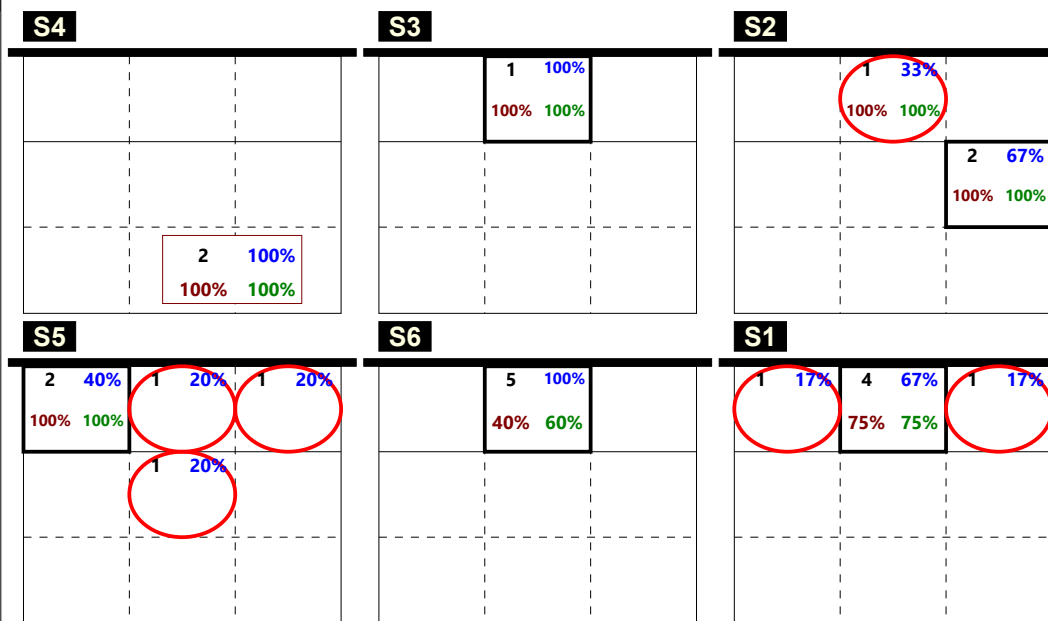

Total Zone Chart analysis

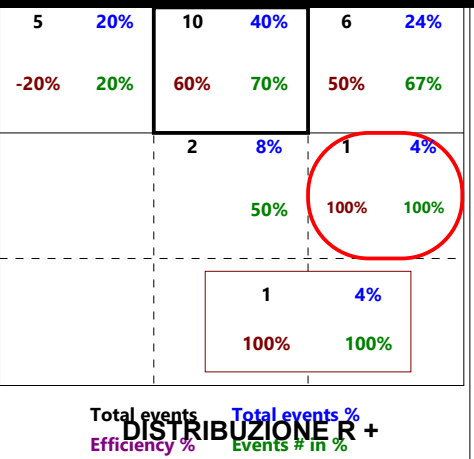
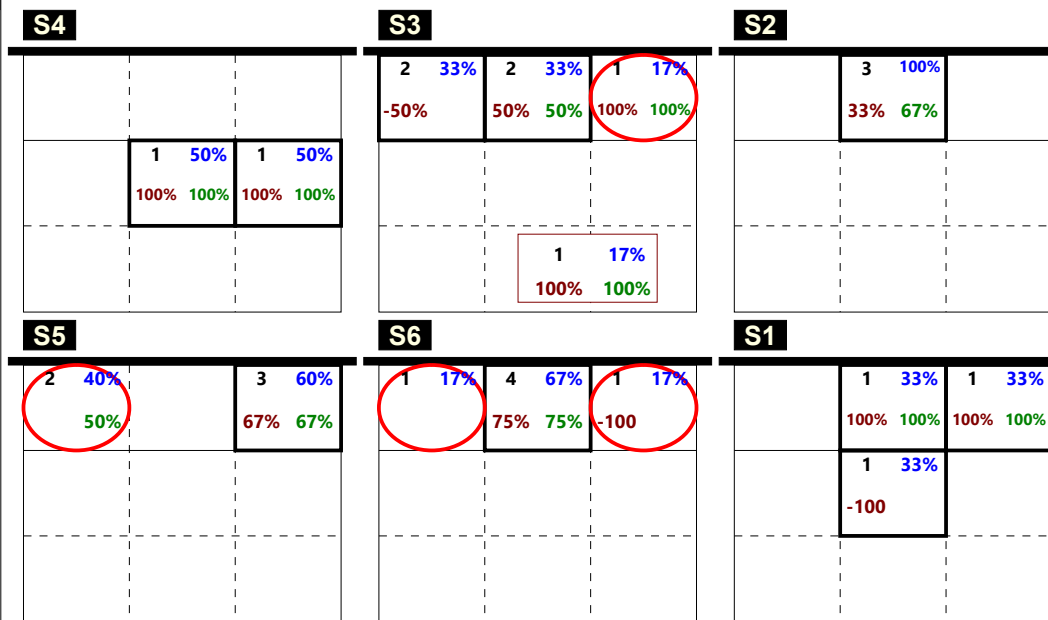

Total Print Composition - _P12 - 11 - Distribuzione 2

Total Zone Chart analysis

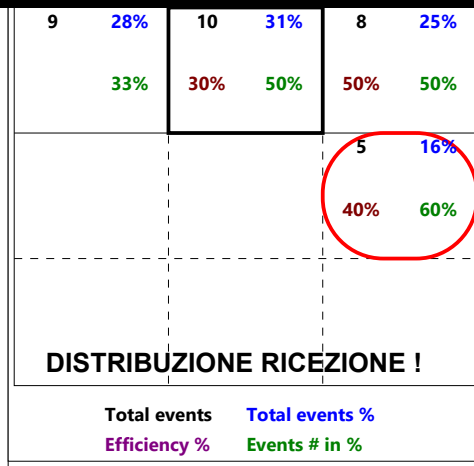
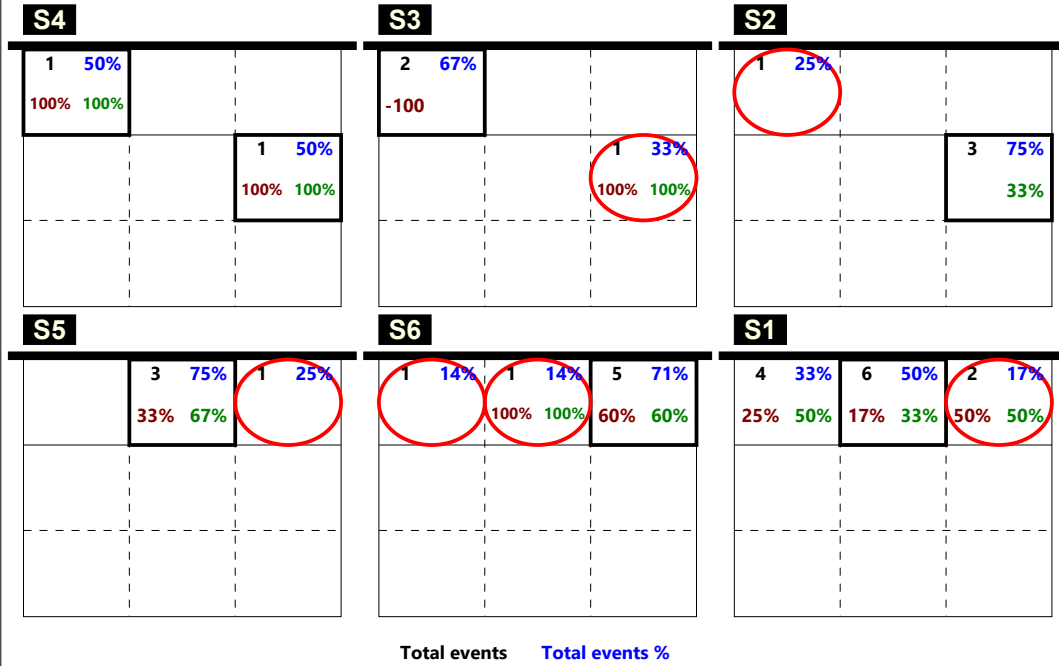

Total Zone Chart analysis

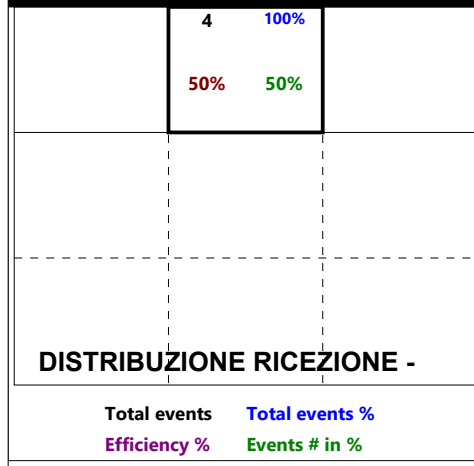

CHIAMATA 1 totale (K1 + KH)

TOTALE

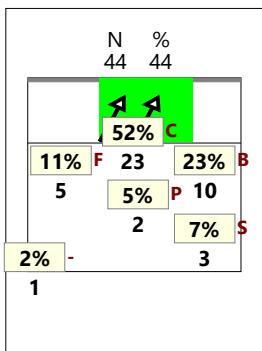

RICEZIONE

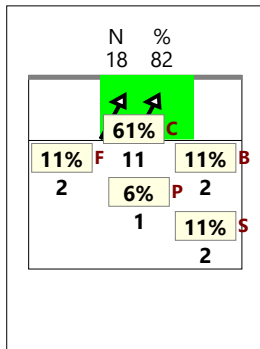

RICEZIONE +

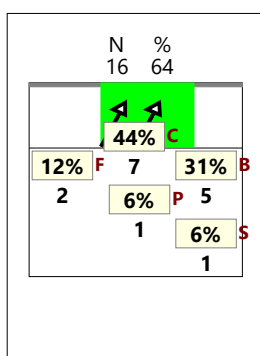

RICEZIONE # +

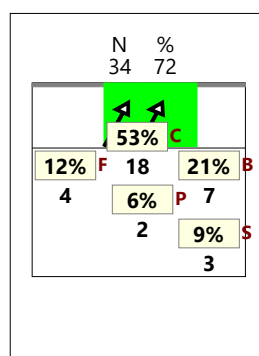

RICEZIONE !

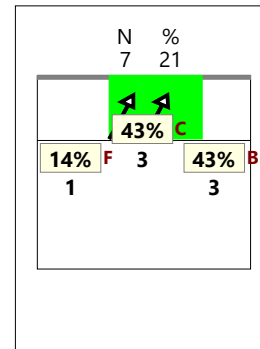

CHIAMATA 2 totale (K2 + KW)

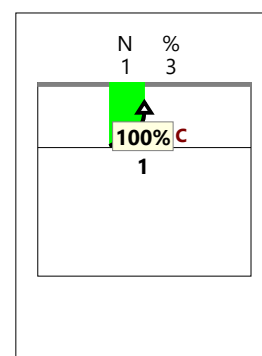
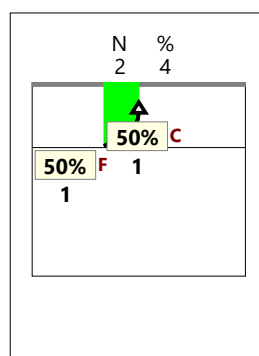
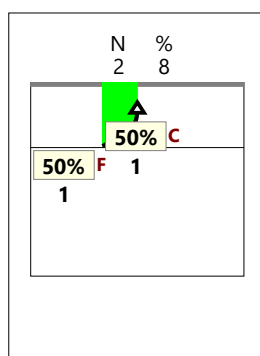
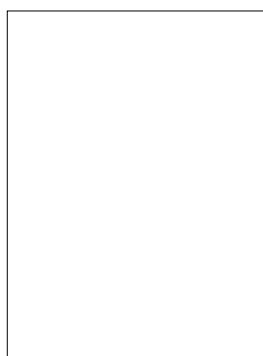
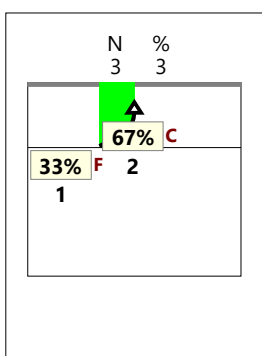

CHIAMATA 7 totale (K7 + KX)

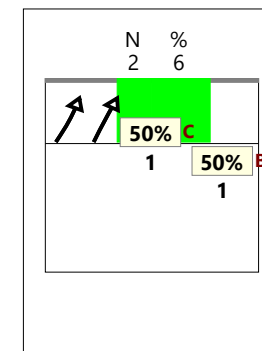
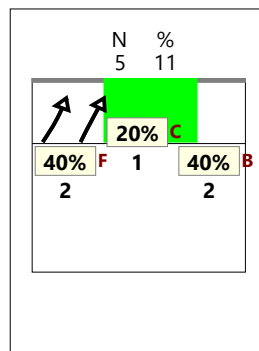
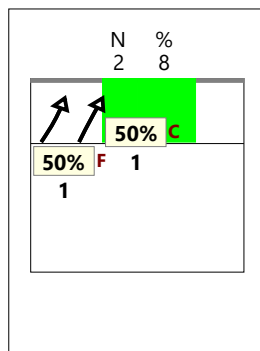
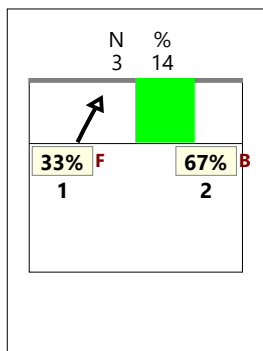
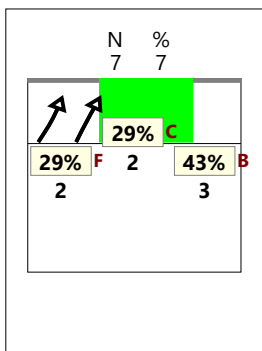

CHIAMATA CC totale (KD + KJ)

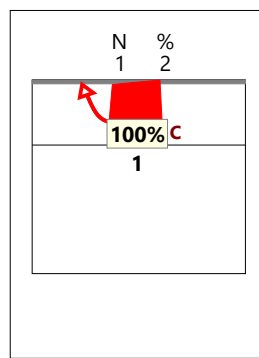
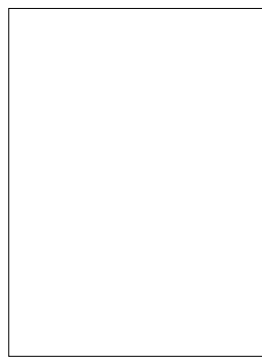
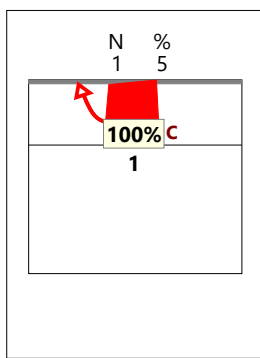
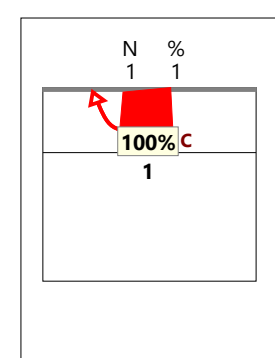

CHIAMATA 1 classica (K1)

TOTALE

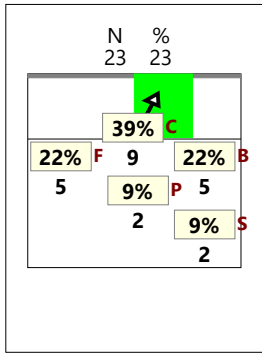

RICEZIONE

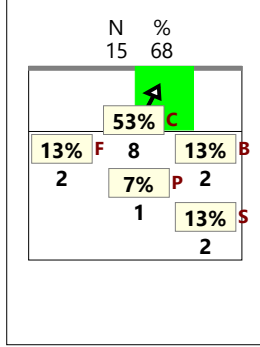

RICEZIONE +

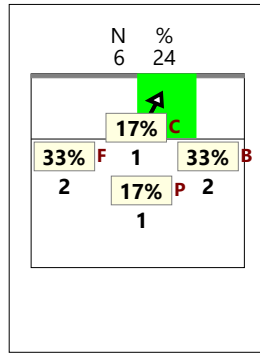

RICEZIONE # +

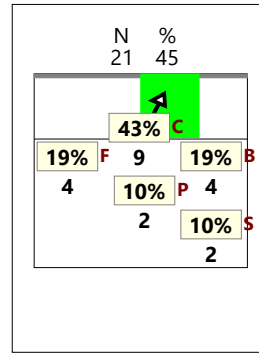

RICEZIONE !

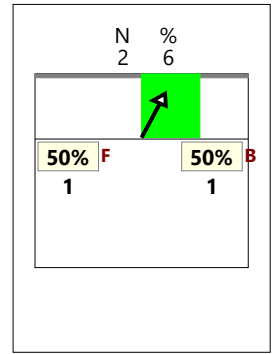

CHIAMATA 2 classica (K2)

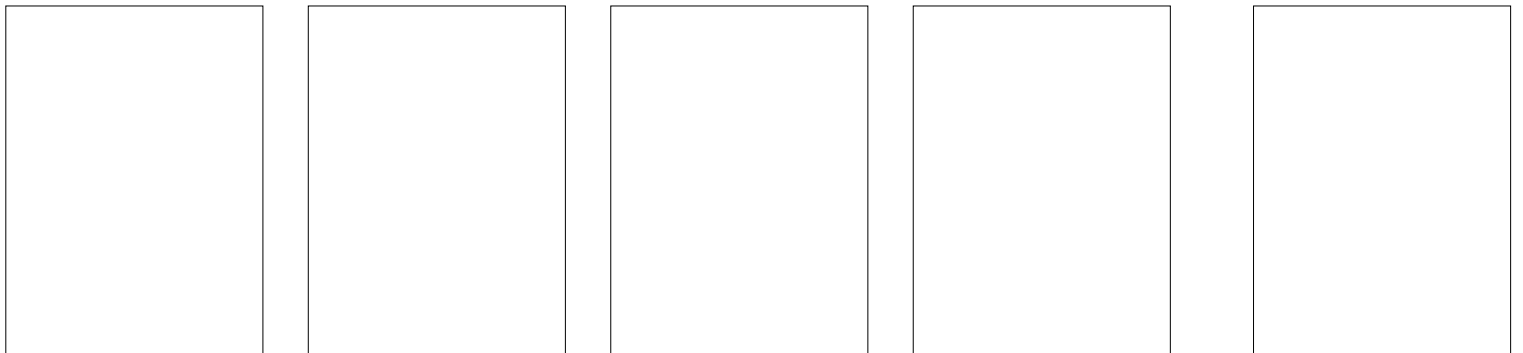

CHIAMATA 7 classica (K7)

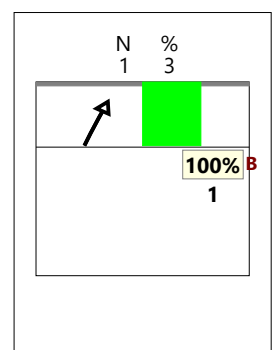
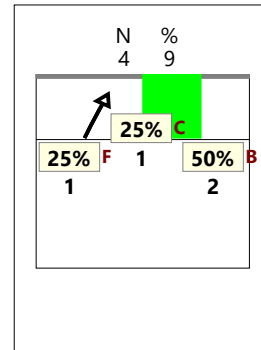
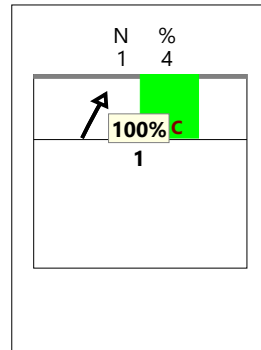
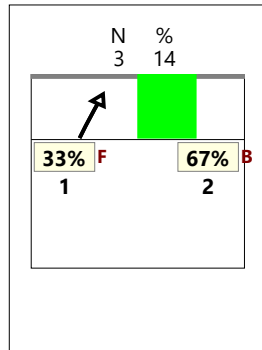
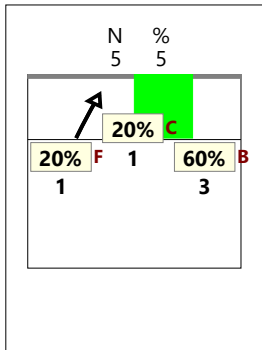

CHIAMATA CC classica (KD)

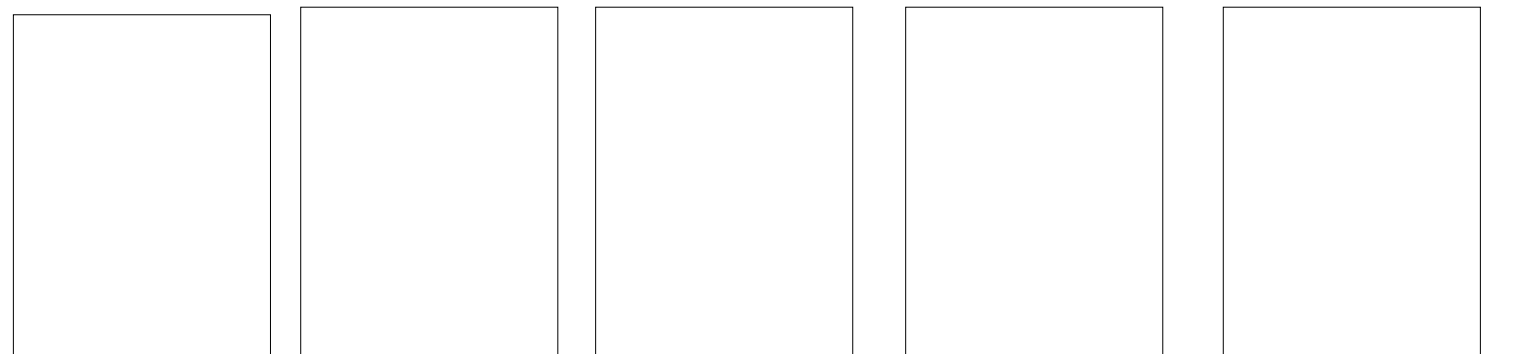

CHIAMATA 1 Centro rete (KH)

TOTALE

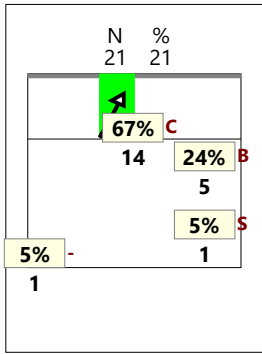

RICEZIONE

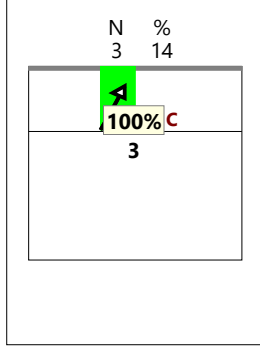

RICEZIONE +

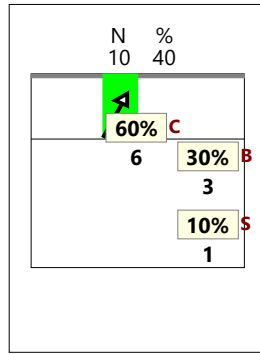

RICEZIONE # +

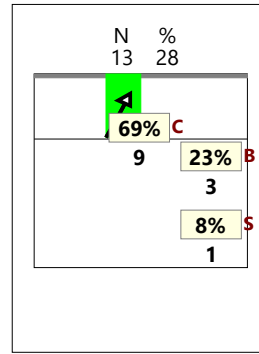

RICEZIONE !

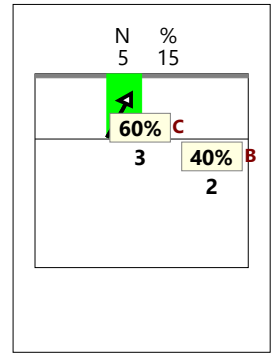

CHIAMATA 2 Centro rete (KW)

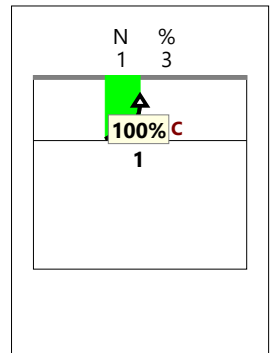
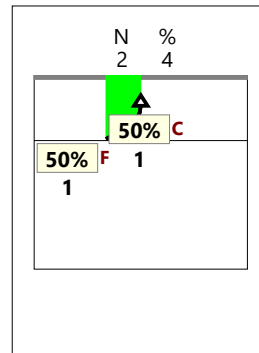
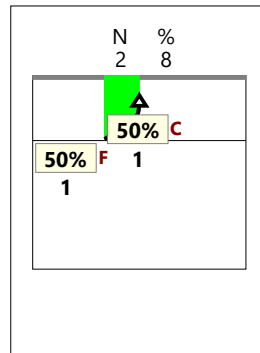
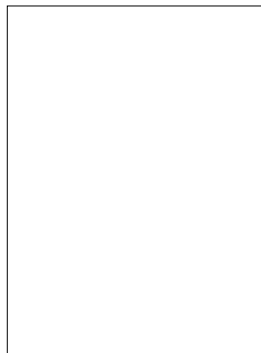
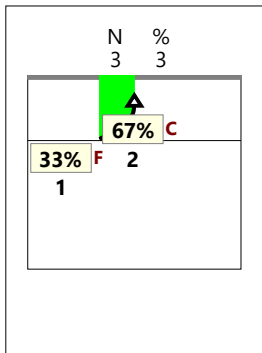

CHIAMATA 7 Centro rete (KX)

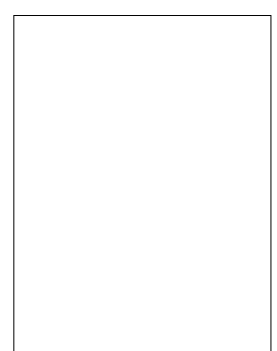
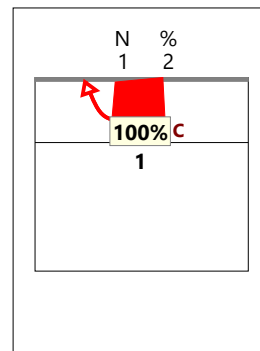
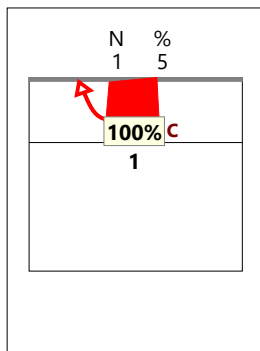
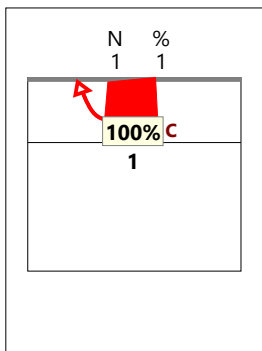
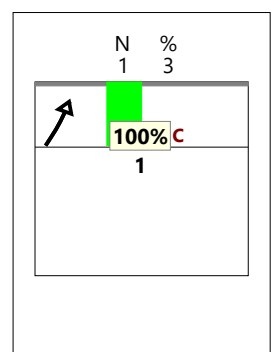
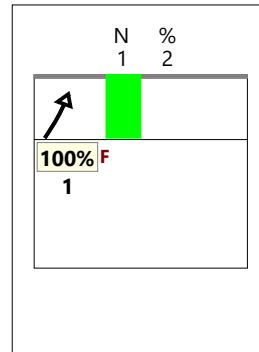
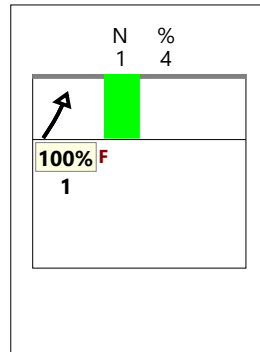
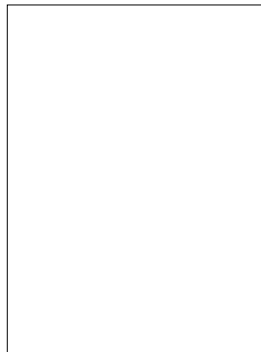
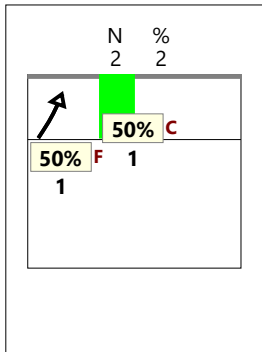

TOTALE

VERSO Z2

centrale vicino (KM) RICEZIONE #

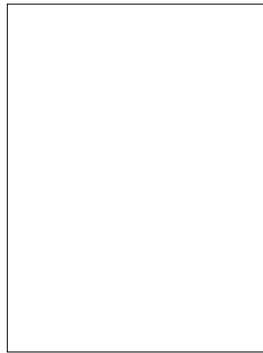
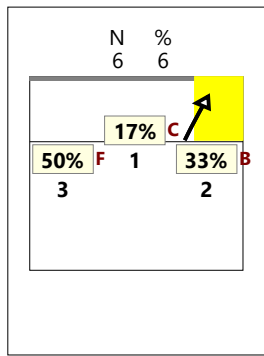

RICEZIONE +

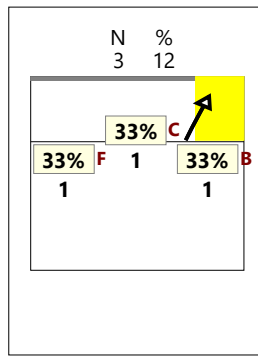

RICEZIONE #,+

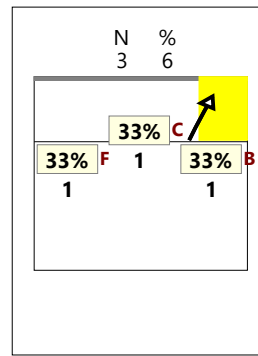

RICEZIONE !

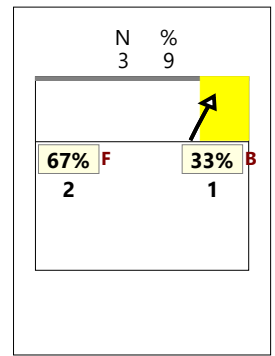

VERSO Z2

centrale dietro (KA)

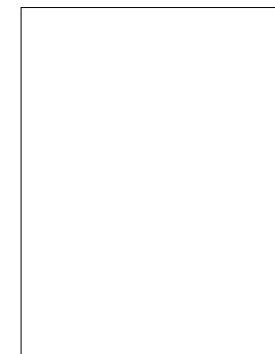
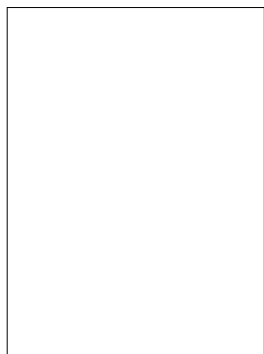
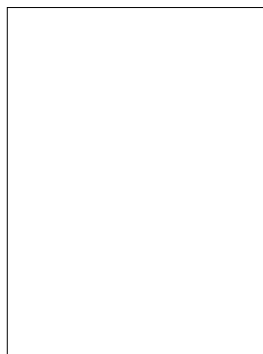
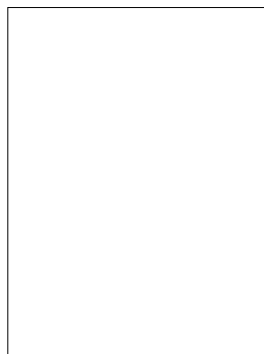

VERSO Z2

centrale lontano (KC)

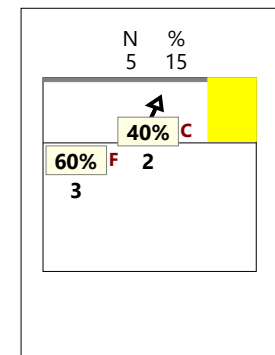
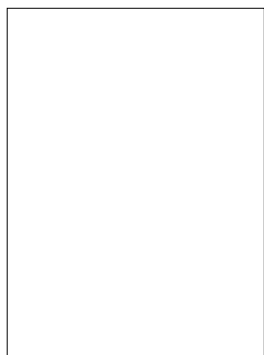
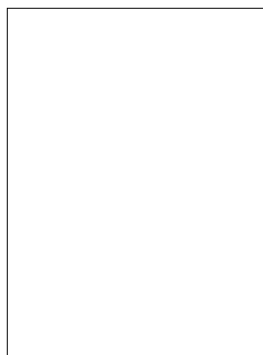
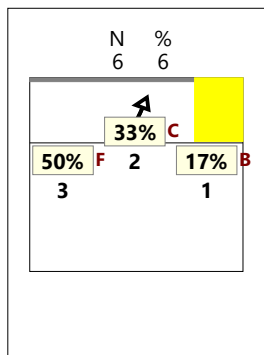

VERSO Z2

TOTALE (KM KA KC)

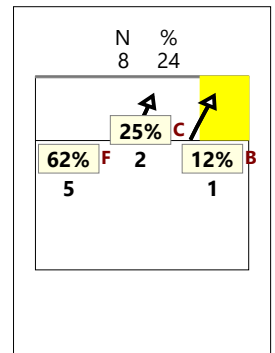
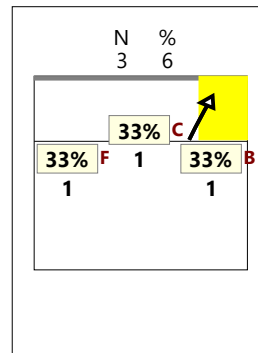
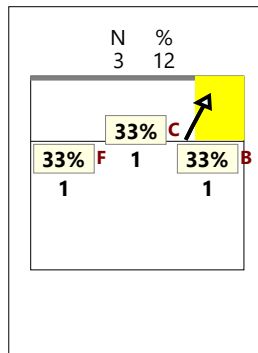
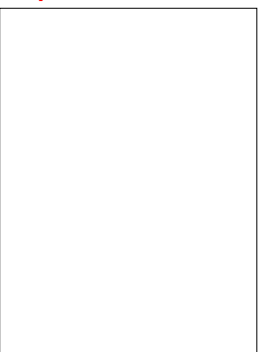
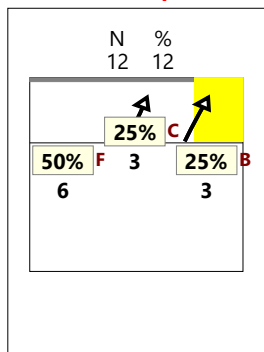

TOTALE

VERSO Z4

centrale avanti (KP) RICEZIONE #

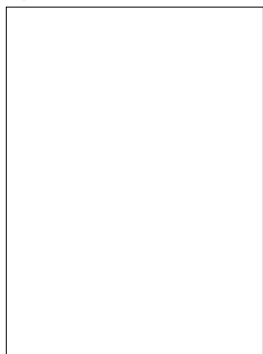
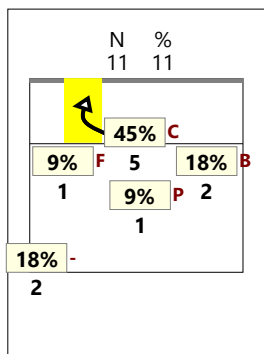

RICEZIONE +

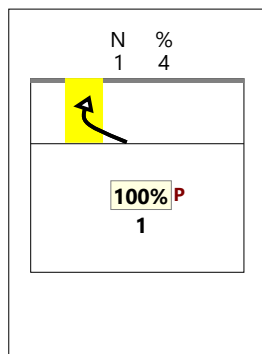

RICEZIONE #,+

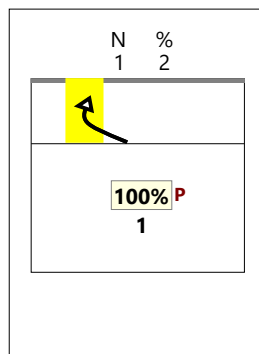

RICEZIONE !

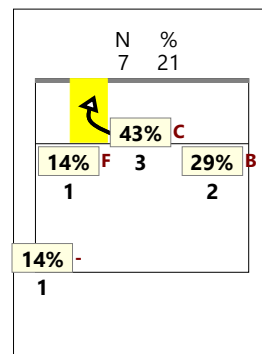

VERSO Z4

centrale dietro (KQ)

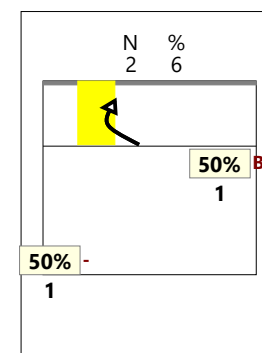
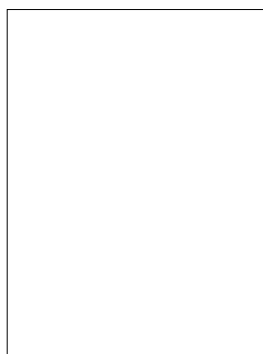
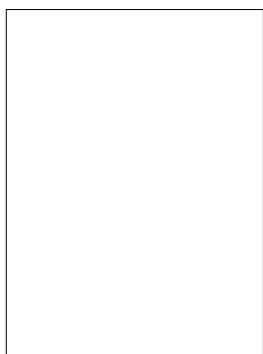
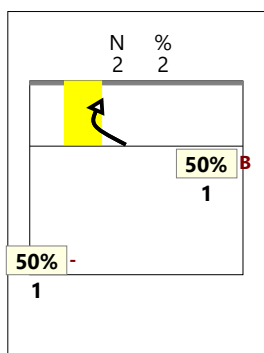

VERSO Z4

centrale lontano (KS)

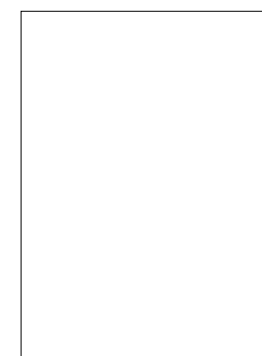
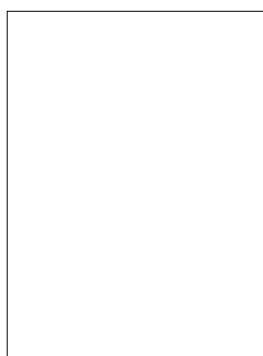
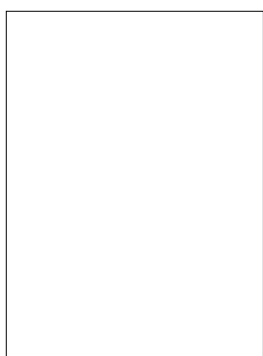
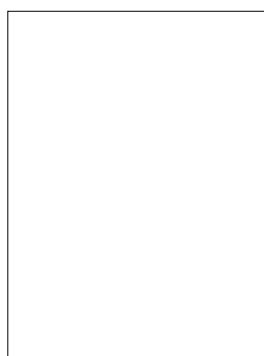

VERSO Z4

TOTALE (KP KQ KS)

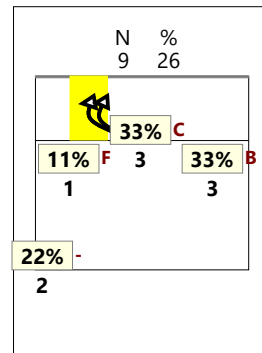
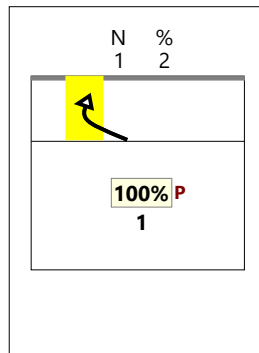
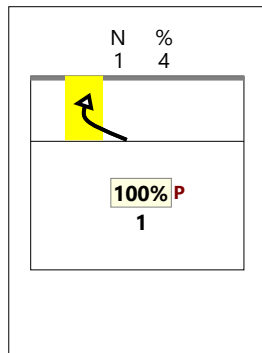
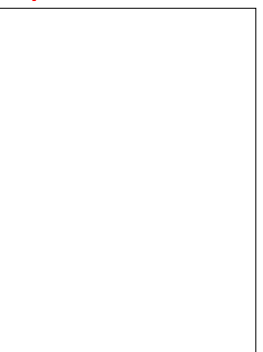
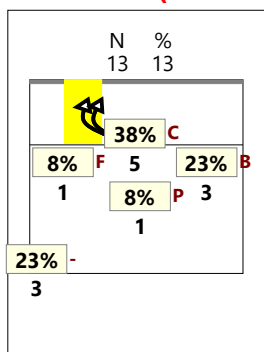

CHIAMATA 1 centro rete e verso 4 (KH + KP)

TOTALE

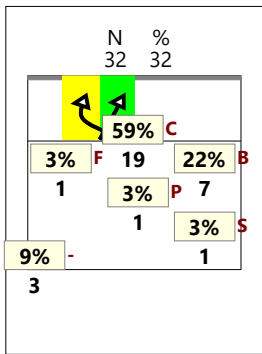

RICEZIONE

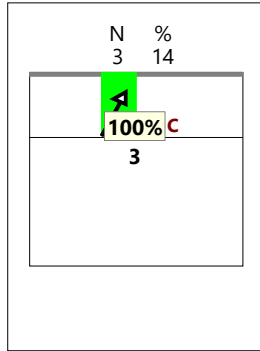

RICEZIONE +

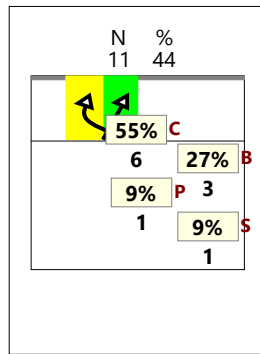

RICEZIONE # +

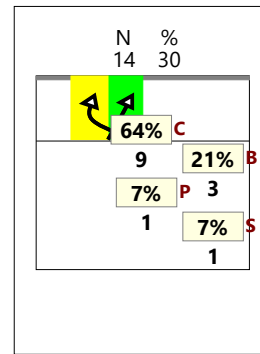

RICEZIONE !

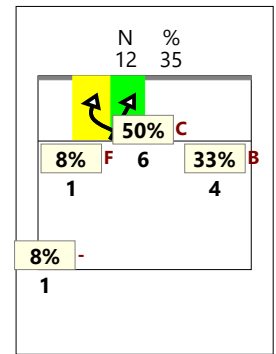

CHIAMATA 2 centro rete e verso 4 (KW + KQ)

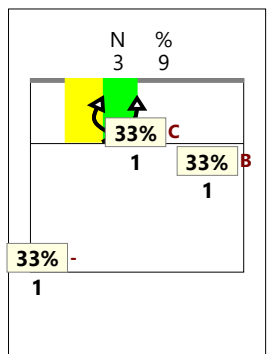
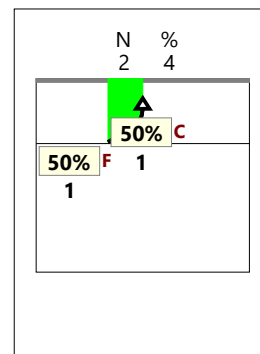
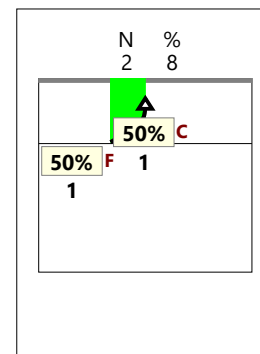
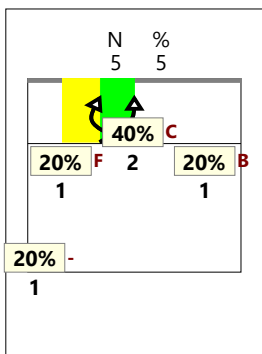

CHIAMATA 7 centro rete e verso 4 (KX + KS + KJ)

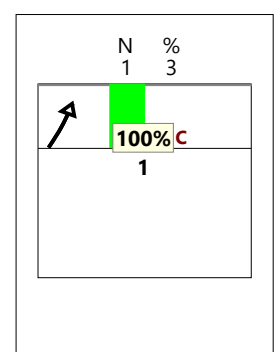
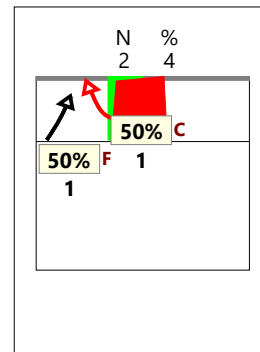
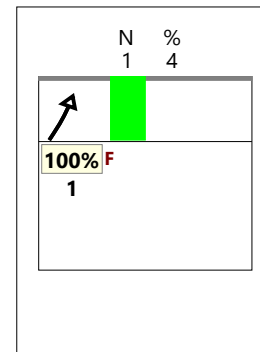
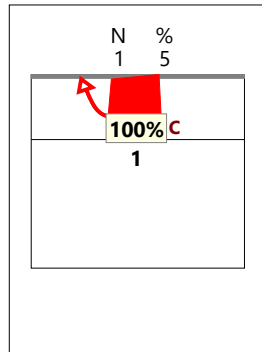
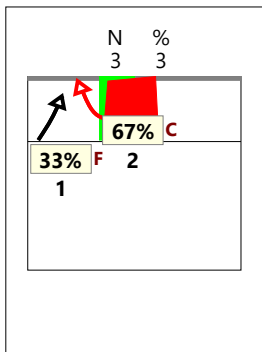

Total Print Composition - 19 - Distribuzione chiamata 1, 7 e 2 classica su #+ per rotazione

Total Zone Chart analysis

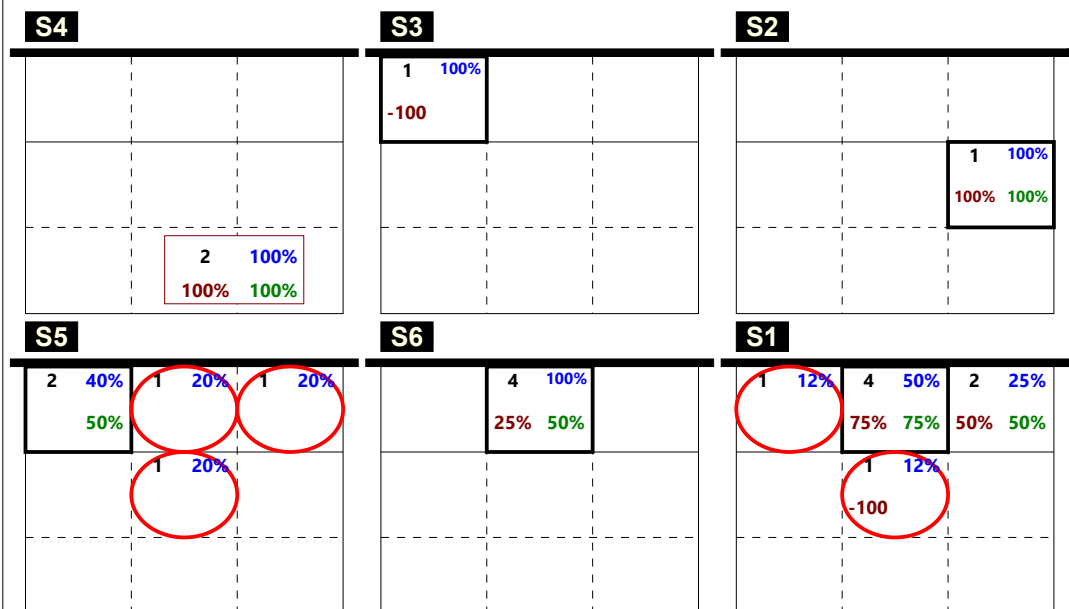

4	19%	9	43%	3	14%
-25%	25%	44%	56%	33%	33%
		2	10%	1	5%
		-50%		100%	100%
		2	10%		
		100%	100%		

Total events Total events %
Efficiency % Events # in %

Ricezione Buona chiamata 1 classica (K1)

Total Zone Chart analysis

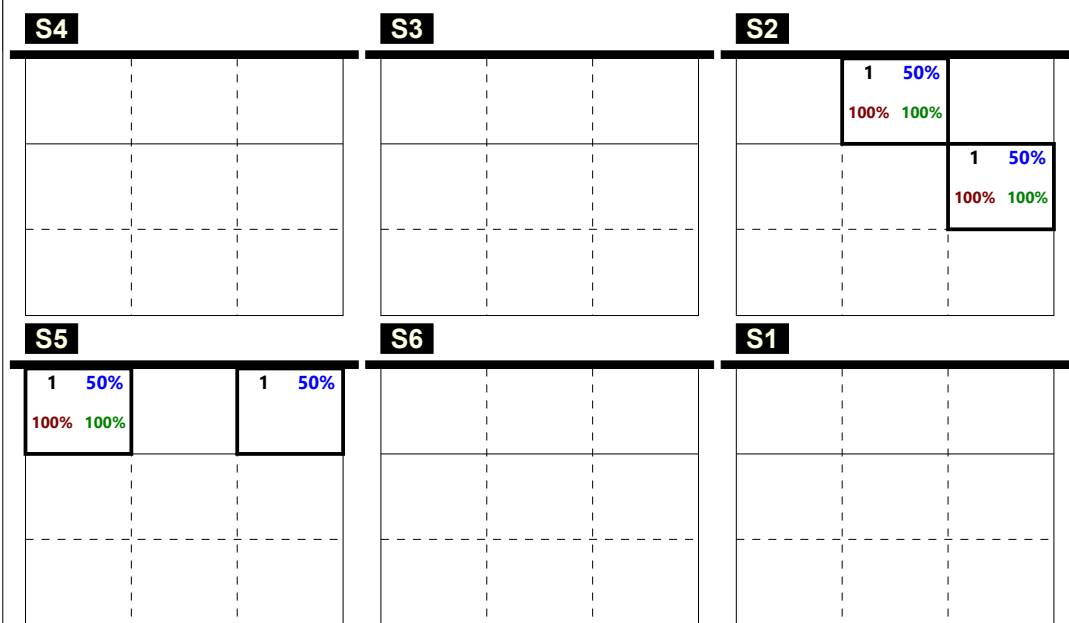

1	25%	1	25%	1	25%
100%	100%	100%	100%		
				1	25%
				100%	100%

Total events Total events %
Efficiency % Events # in %

Ricezione Buona chiamata 7 classica K7 + KD

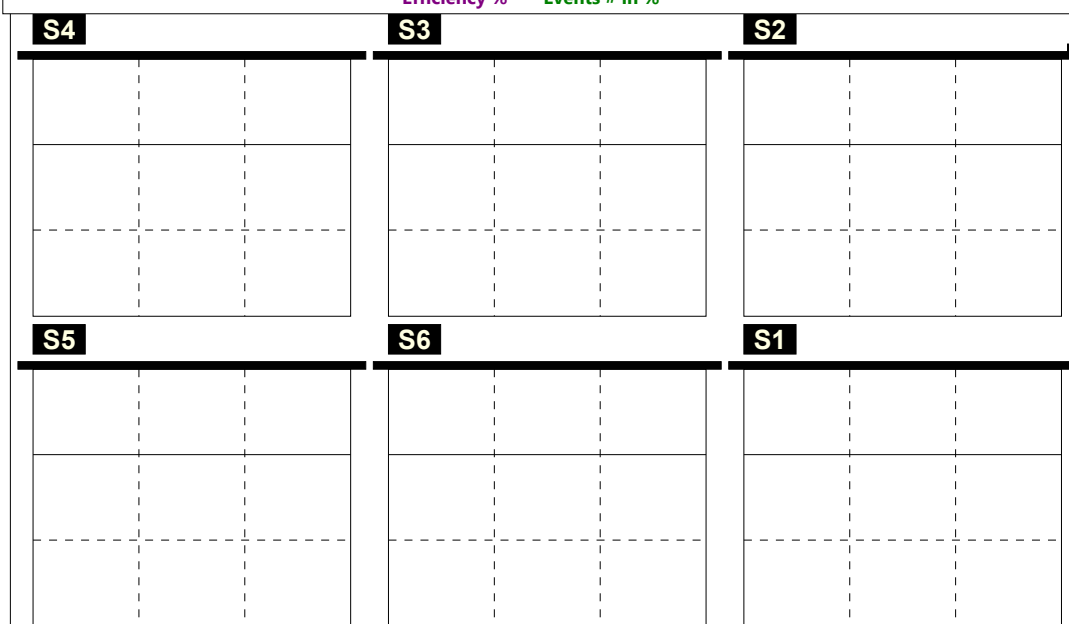

Total events Total events %
Efficiency % Events # in %

Ricezione Buona chiamata 2 classica (K2)

Total events Total events %
Efficiency % Events # in %

Total Print Composition - 20 - Distribuzione chiamata 1, 7 e 2 centro rete su #+ per rotazione

Total Zone Chart analysis

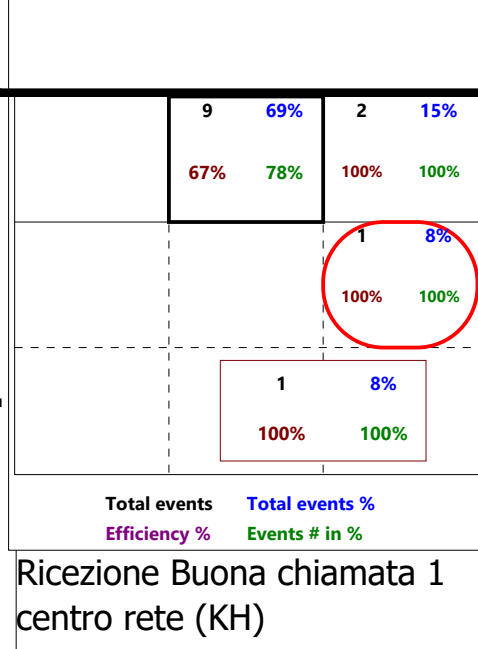
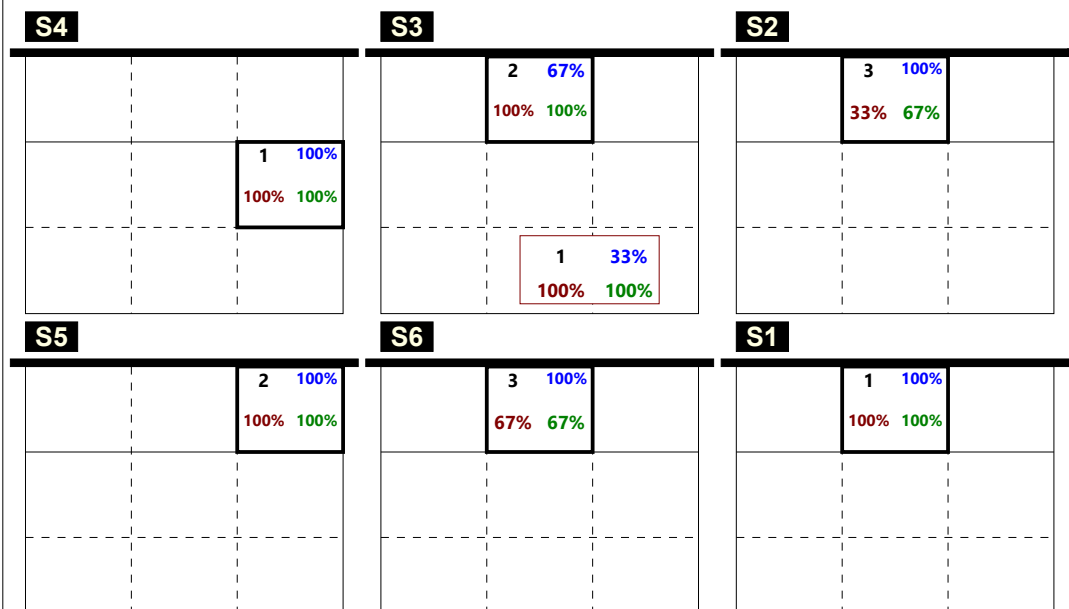

Total Zone Chart analysis

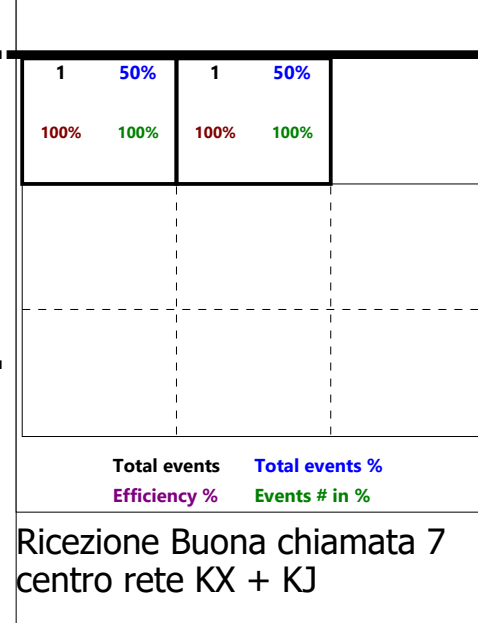
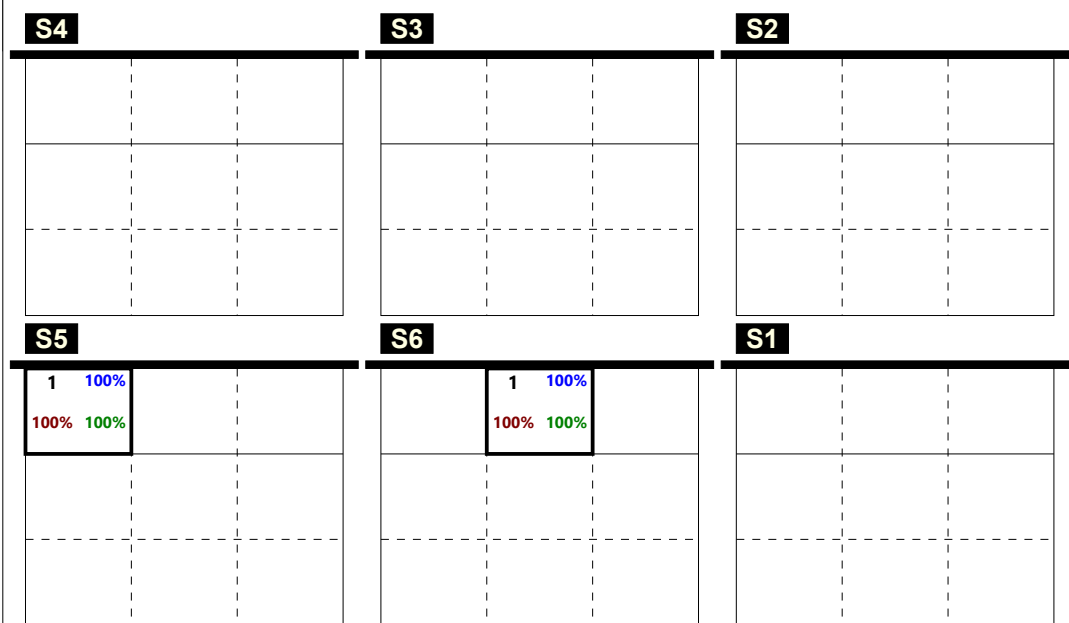

Total Zone Chart analysis

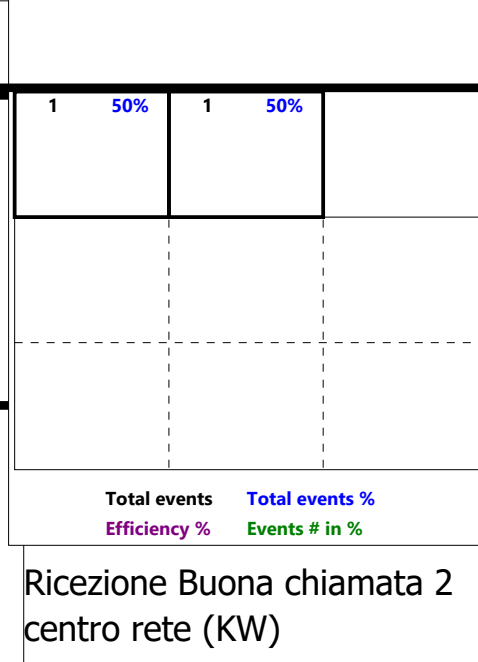
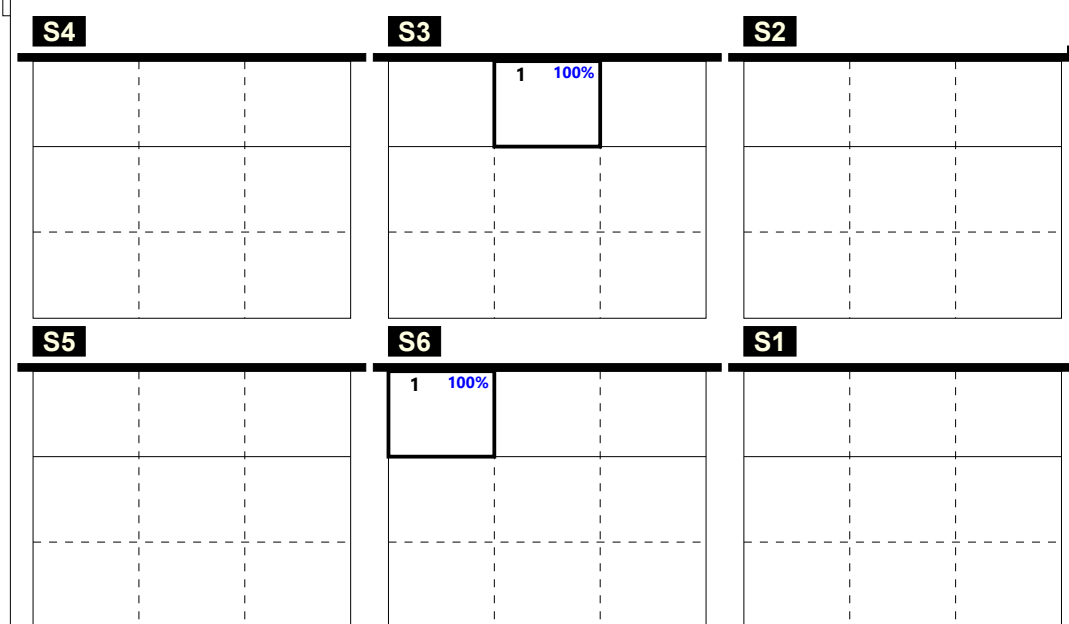

Total events Total events %
Efficiency % Events # in %

Total Print Composition - 21 - Distribuzione totale chiamata 1, 2 e 7 (classica + centro rete) su #+ per rotazione

Total Zone Chart analysis

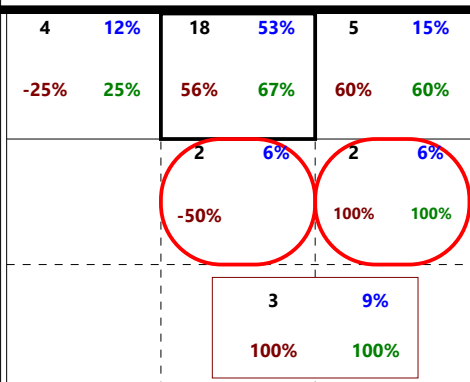
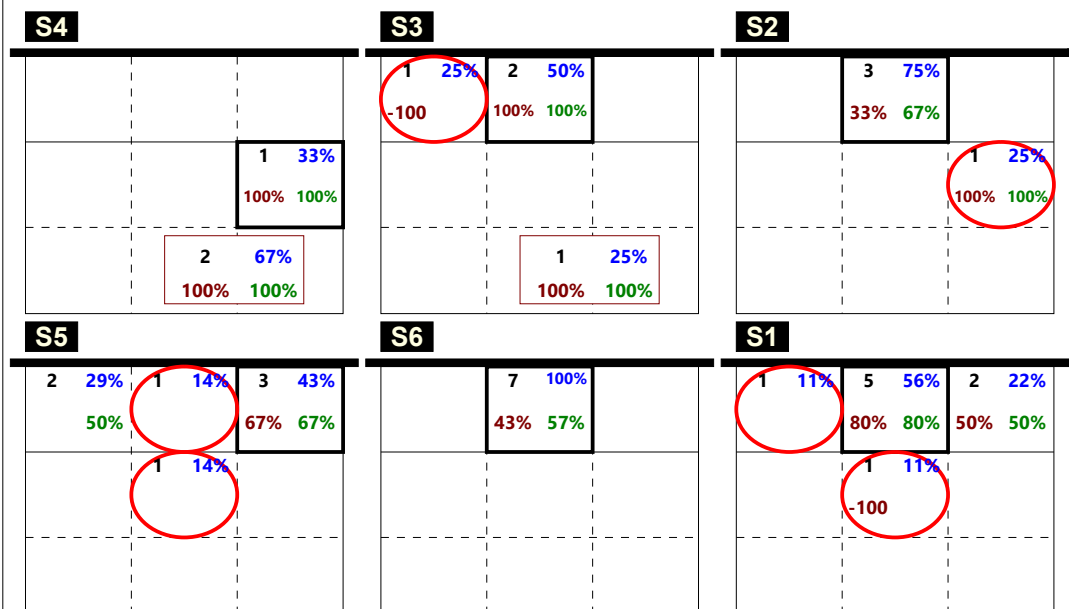

Total events Total events %
Efficiency % Events # in %

Ricezione Buona chiamata 1 totale (K1 + KH)

Total Zone Chart analysis

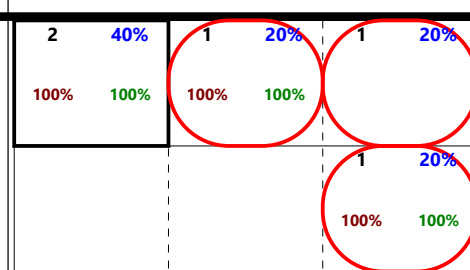
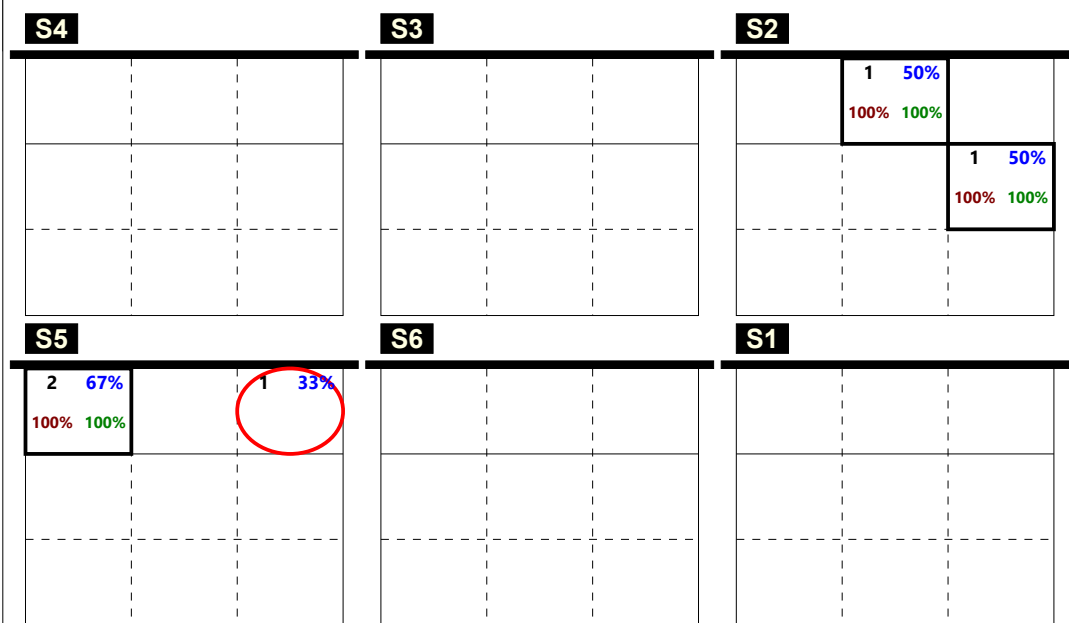

Total events Total events %
Efficiency % Events # in %

Ricezione Buona chiamata 7 totale (K7 + KX)
no KD + KJ

Total Zone Chart analysis

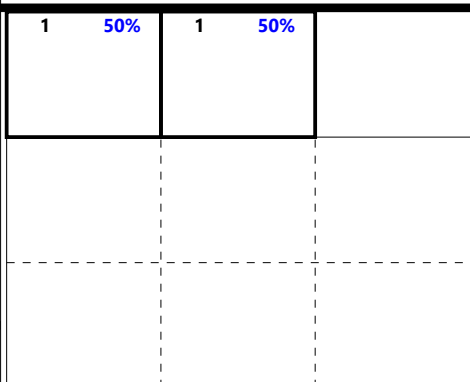
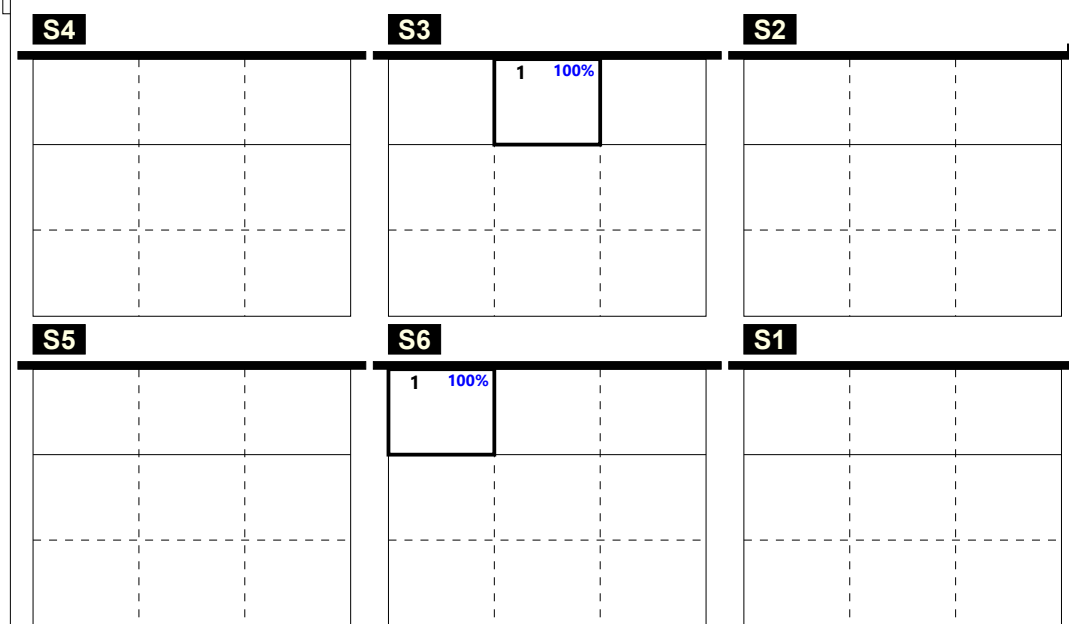

Total events Total events %
Efficiency % Events # in %

Ricezione Buona chiamata 2 totale (K2 + KW)

Total events Total events %
Efficiency % Events # in %

Total Print Composition - 22 - Distribuzione verso 2 su #+ per rotazione

Total Zone Chart analysis

S4	S3	S2
	1 50% 100% 100%	1 50% 100% 100%
S5	S6	S1
	1 100% 100% 100%	

1 33%	1 33%	1 33%
100%	100%	100%
Total events Total events % Efficiency % Events # in %		

Ricezione Buona verso 2 centrale vicino (KM)

Total Zone Chart analysis

S4	S3	S2
S5	S6	S1

Total events	Total events %
Efficiency %	Events # in %

Ricezione Buona verso 2 centrale lontano (KC)

Total Zone Chart analysis

S4	S3	S2
S5	S6	S1

Total events	Total events %
Efficiency %	Events # in %

Ricezione Buona verso 2 centrale dietro (KA)

Total events	Total events %
Efficiency %	Events # in %

Total Print Composition - 23 - Distribuzione verso 2 su ! per rotazione

Total Zone Chart analysis

S4	S3	S2				
	<table border="1" style="width: 100%; border-collapse: collapse;"> <tr> <td style="width: 50%; text-align: center;">1 50%</td> <td style="width: 50%; text-align: center;">1 50%</td> </tr> <tr> <td></td> <td style="text-align: center;">100% 100%</td> </tr> </table>	1 50%	1 50%		100% 100%	
1 50%	1 50%					
	100% 100%					
S5	S6	S1				
	<table border="1" style="width: 100%; border-collapse: collapse;"> <tr> <td style="width: 50%; text-align: center;">1 100%</td> <td style="width: 50%; text-align: center;">1 100%</td> </tr> <tr> <td></td> <td style="text-align: center;">100% 100%</td> </tr> </table>	1 100%	1 100%		100% 100%	
1 100%	1 100%					
	100% 100%					
Total events Total events % Efficiency % Events # in %						

1 33%	1 33%	1 33%
	100% 100%	100% 100%
Total events Total events % Efficiency % Events # in %		
<p>Ricezione Buona verso 2 totale (KM + KC + KA) *inclusa KA su rice !</p>		

Total events Total events % Efficiency % Events # in %		

Total Zone Chart analysis

S4	S3	S2								
<table border="1" style="width: 100%; border-collapse: collapse;"> <tr> <td style="width: 50%; text-align: center;">1 100%</td> <td style="width: 50%; text-align: center;">1 100%</td> </tr> <tr> <td></td> <td style="text-align: center;">-100</td> </tr> </table>	1 100%	1 100%		-100	<table border="1" style="width: 100%; border-collapse: collapse;"> <tr> <td style="width: 50%; text-align: center;">1 100%</td> <td style="width: 50%; text-align: center;">1 100%</td> </tr> <tr> <td></td> <td style="text-align: center;">100% 100%</td> </tr> </table>	1 100%	1 100%		100% 100%	
1 100%	1 100%									
	-100									
1 100%	1 100%									
	100% 100%									
S5	S6	S1								
	<table border="1" style="width: 100%; border-collapse: collapse;"> <tr> <td style="width: 50%; text-align: center;">1 100%</td> <td style="width: 50%; text-align: center;">1 100%</td> </tr> <tr> <td></td> <td style="text-align: center;">100% 100%</td> </tr> </table>	1 100%	1 100%		100% 100%	<table border="1" style="width: 100%; border-collapse: collapse;"> <tr> <td style="width: 50%; text-align: center;">3 60%</td> <td style="width: 50%; text-align: center;">2 40%</td> </tr> <tr> <td></td> <td style="text-align: center;">33% 67% -50%</td> </tr> </table>	3 60%	2 40%		33% 67% -50%
1 100%	1 100%									
	100% 100%									
3 60%	2 40%									
	33% 67% -50%									
Total events Total events % Efficiency % Events # in %										

5 62%	2 25%	1 12%
	-50%	100% 100%
20%	60%	
Total events Total events % Efficiency % Events # in %		
<p>Ricezione ! verso 2 totale (KM + KC + KA)</p>		

Total Print Composition - 24 - Distribuzione verso 4 su #+ per rotazione

Total Zone Chart analysis

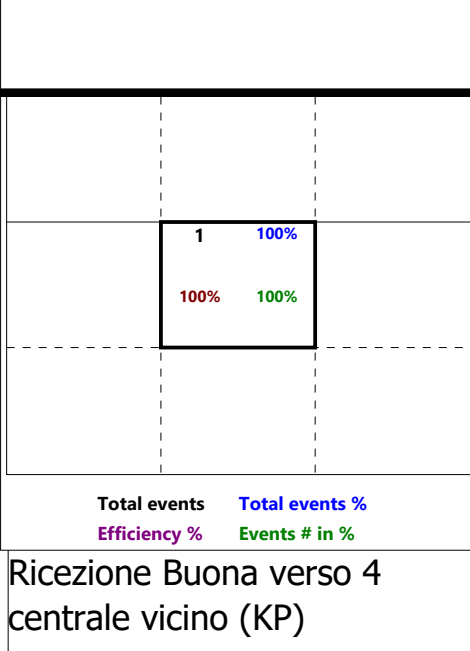
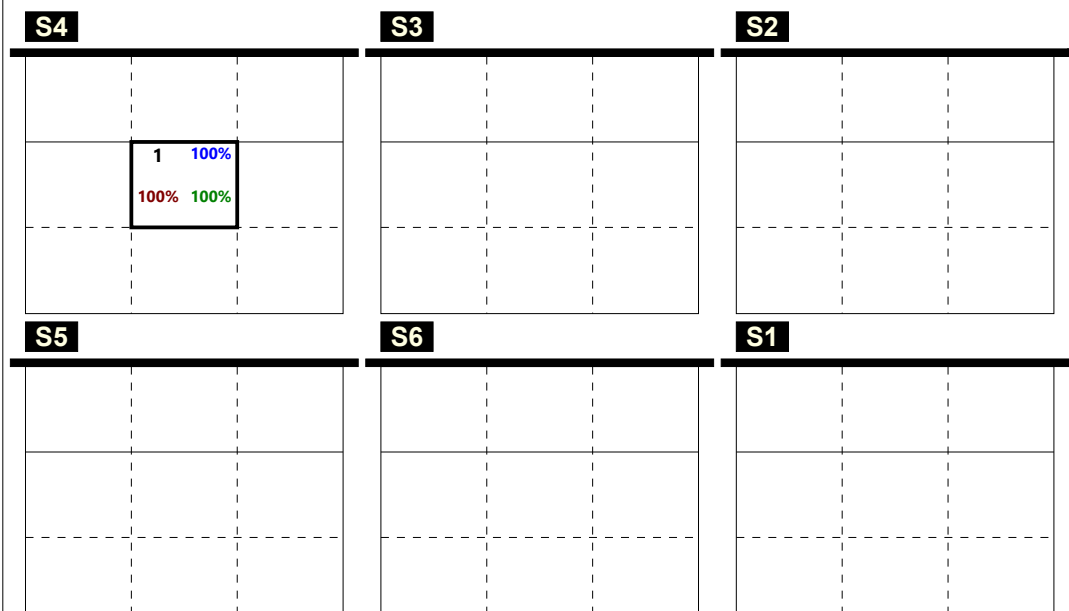

Total Zone Chart analysis

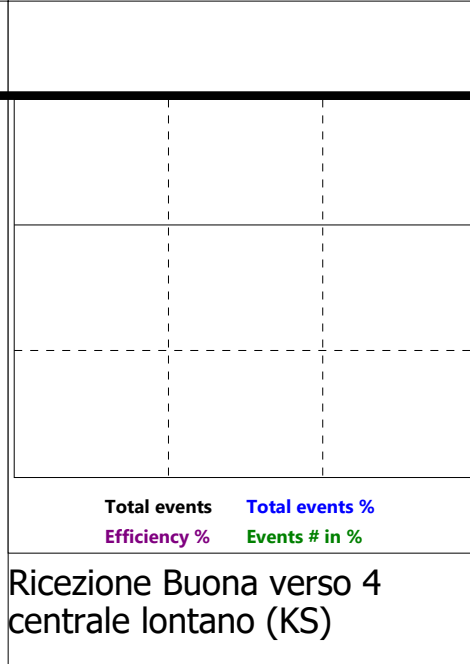
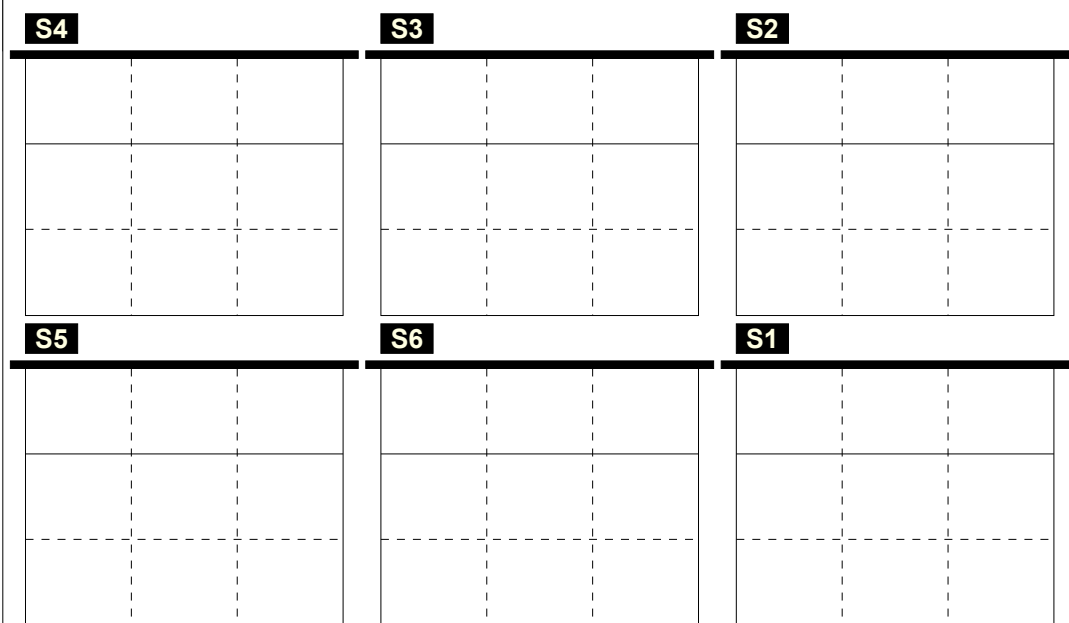

Total Zone Chart analysis

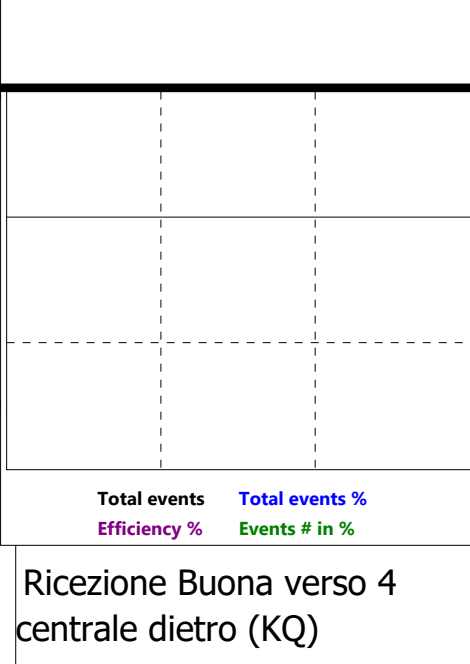
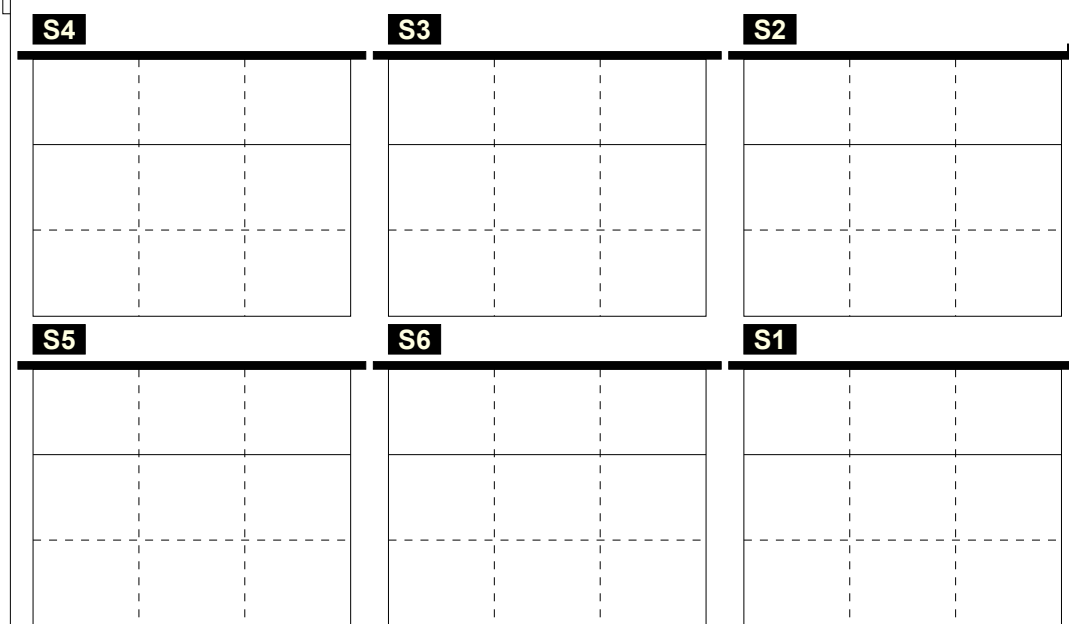

Total events Total events %
Efficiency % Events # in %

Total Print Composition - 25 - Distribuzione verso 4 su ! per rotazione

Total Zone Chart analysis

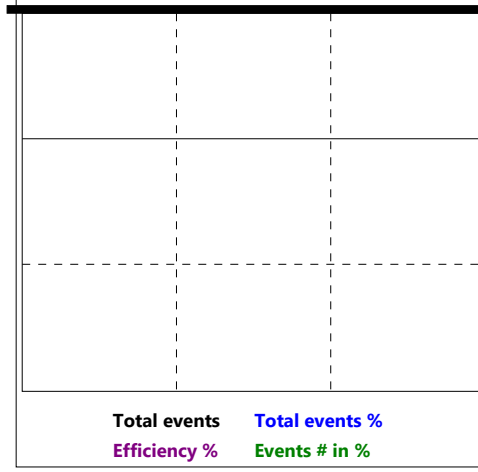
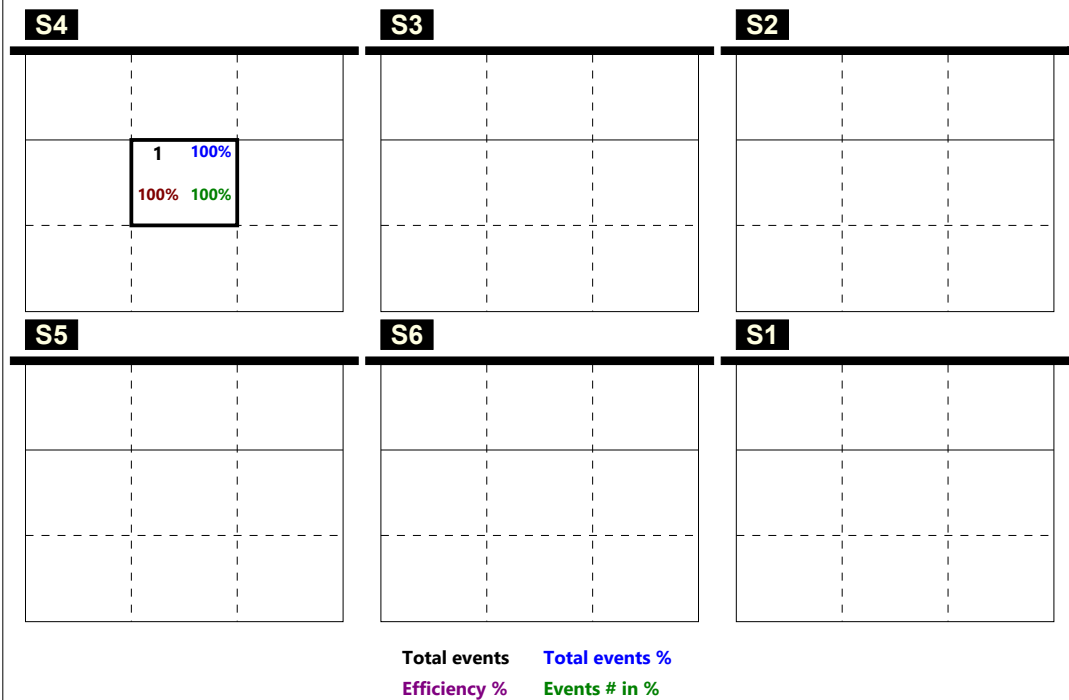

Total Zone Chart analysis

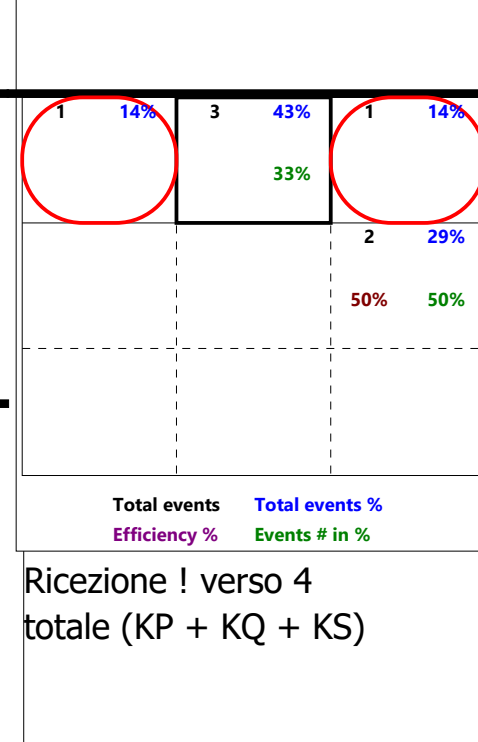
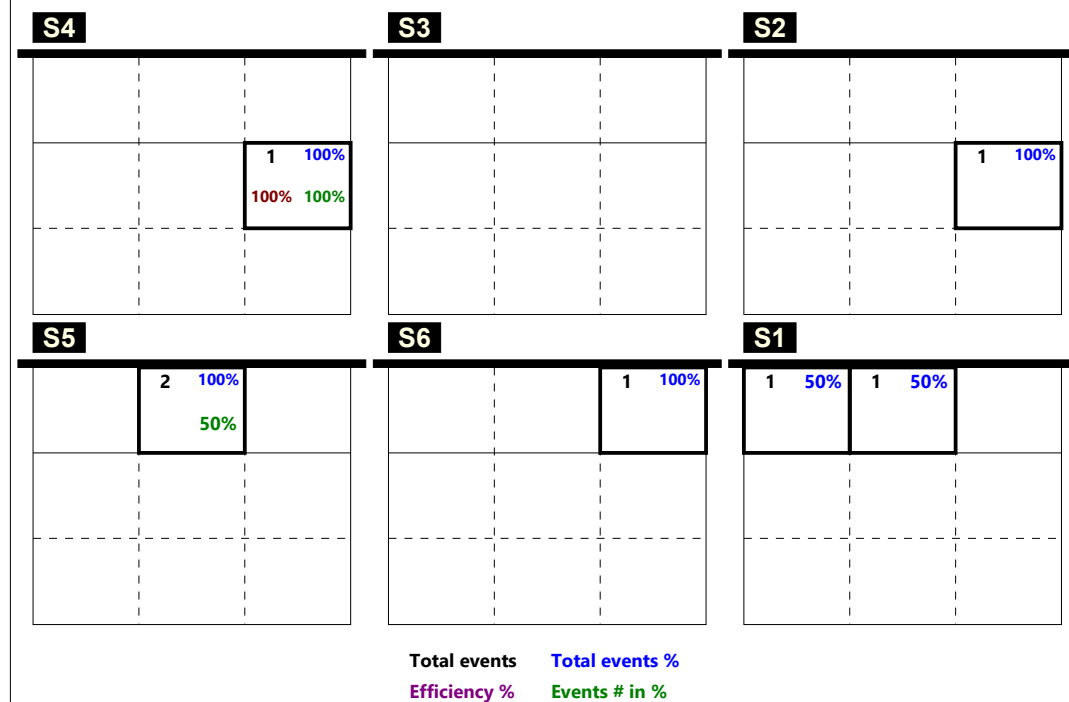

RICEZIONE TOTALE CHIAMATA 1 totale (K1 + KH)

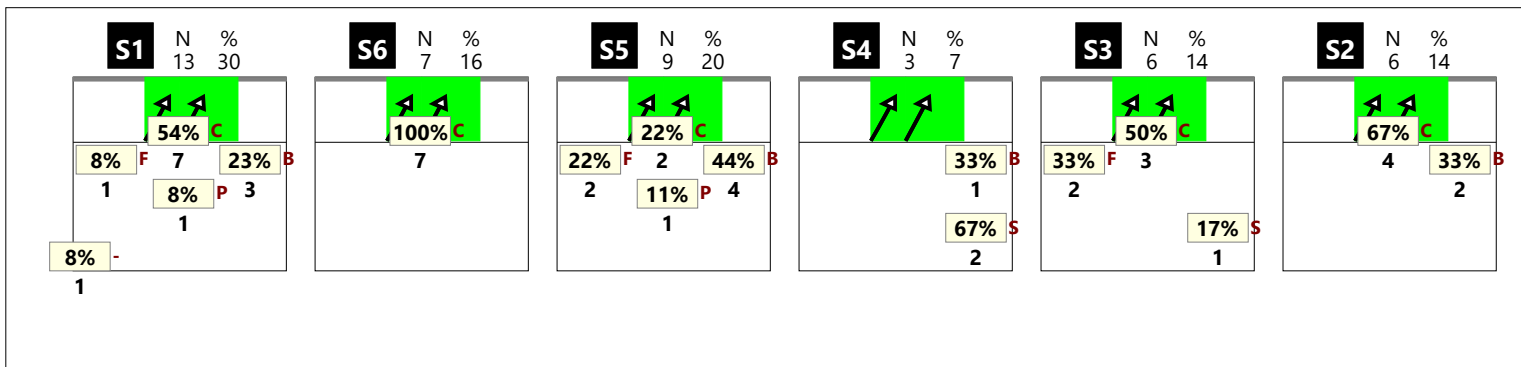

RICEZIONE # CHIAMATA 1 totale (K1 + KH)

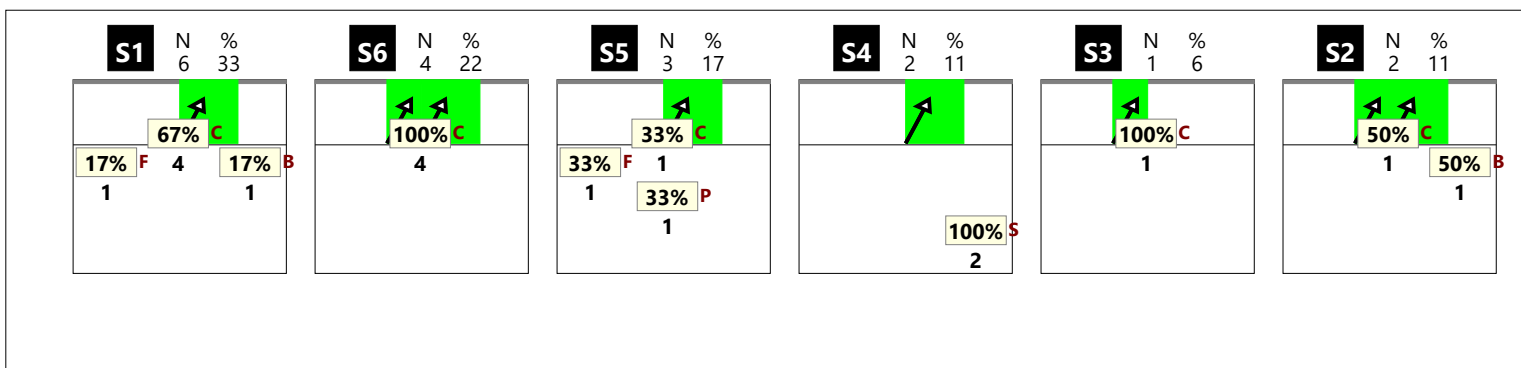

RICEZIONE + CHIAMATA 1 totale (K1 + KH)

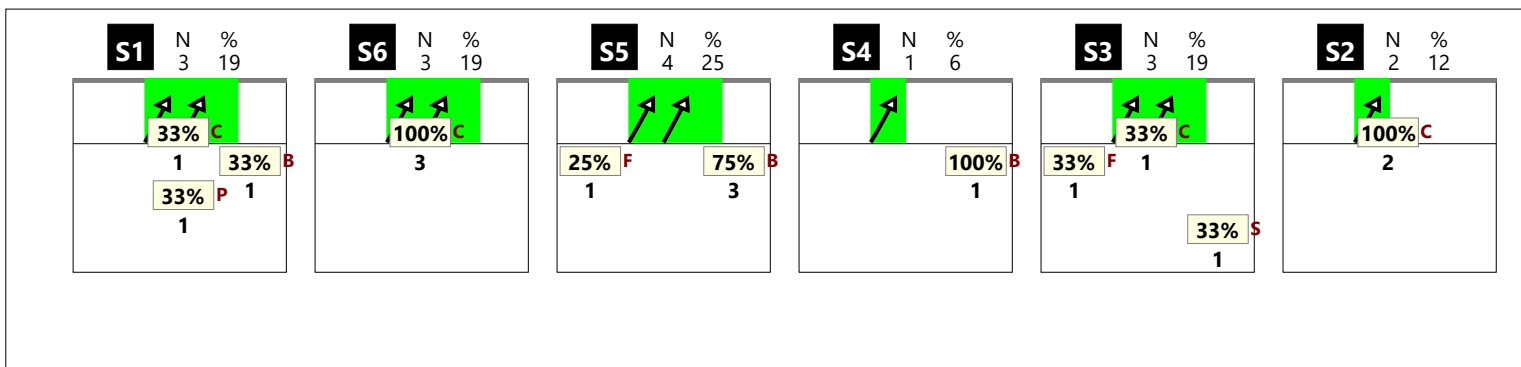

RICEZIONE ! CHIAMATA 1 totale (K1 + KH)

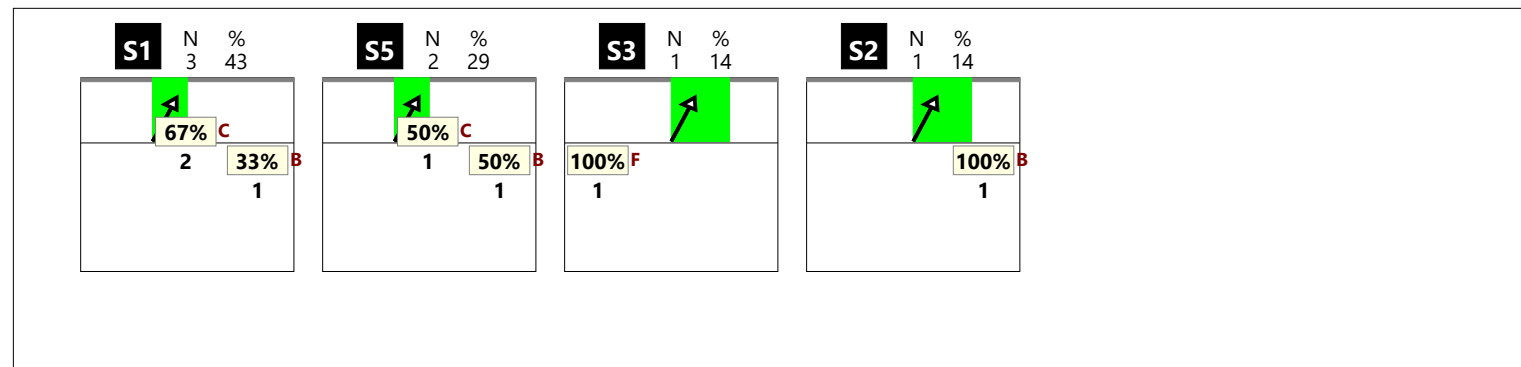

RICEZIONE TOTALE CHIAMATA 1 classica (K1)

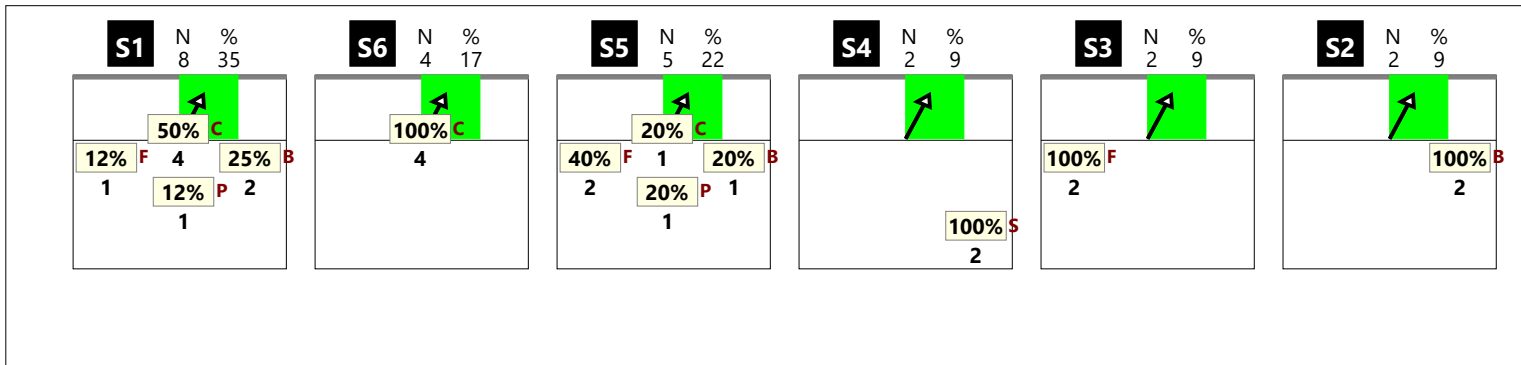

RICEZIONE # CHIAMATA 1 classica (K1)

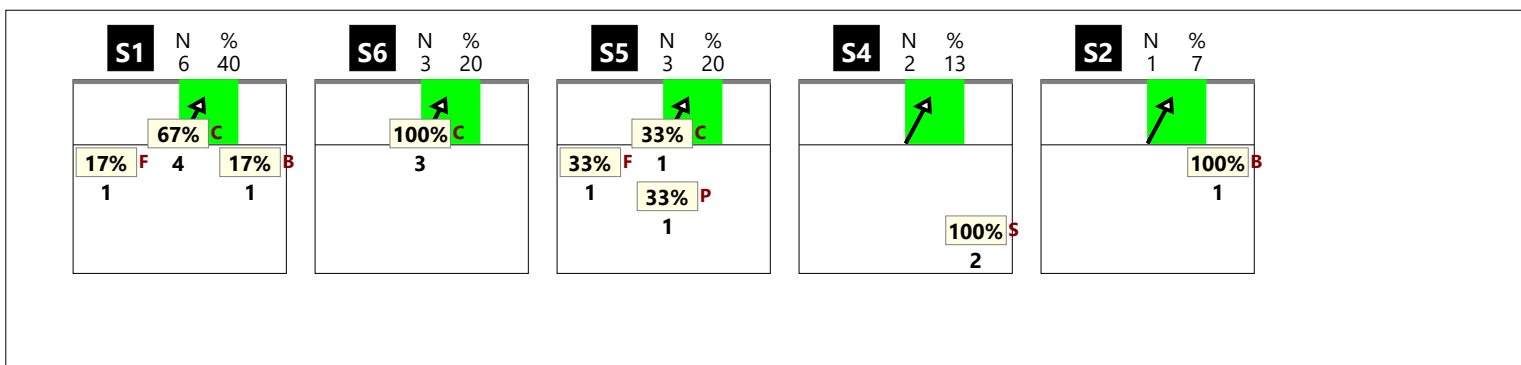

RICEZIONE + CHIAMATA 1 classica (K1)

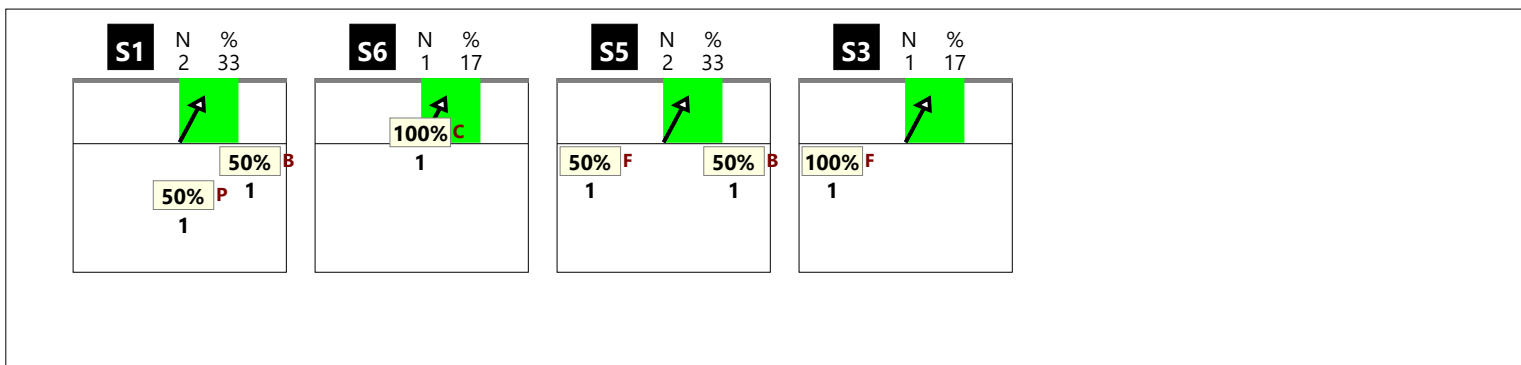

RICEZIONE ! CHIAMATA 1 classica (K1)

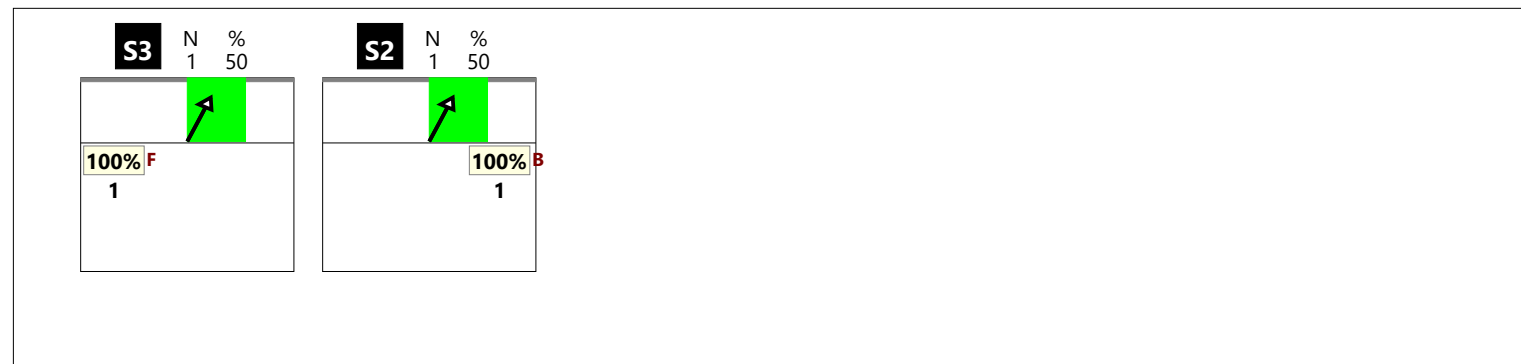

RICEZIONE TOTALE CHIAMATA 1 centro rete (KH)

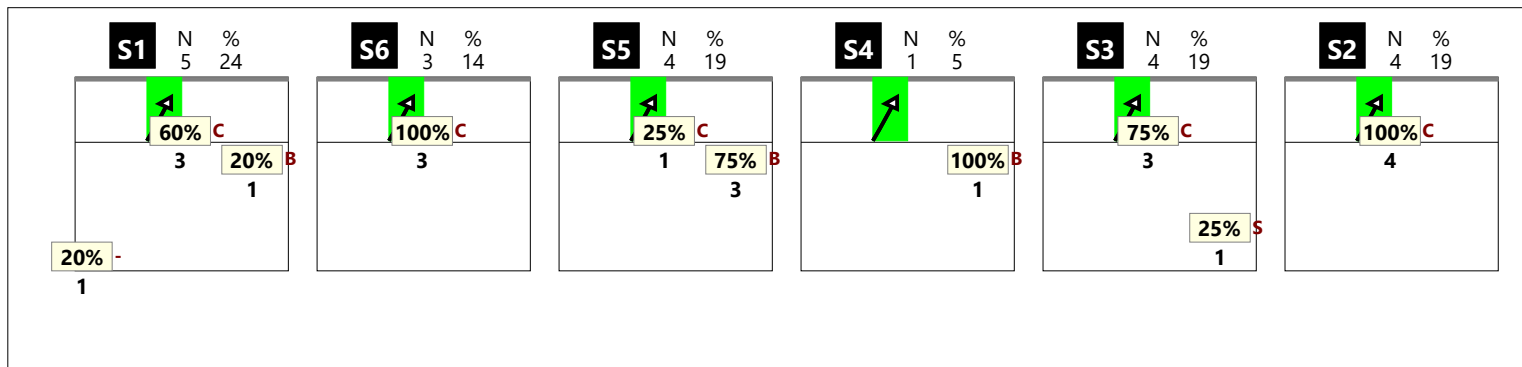

RICEZIONE # CHIAMATA 1 centro rete (KH)

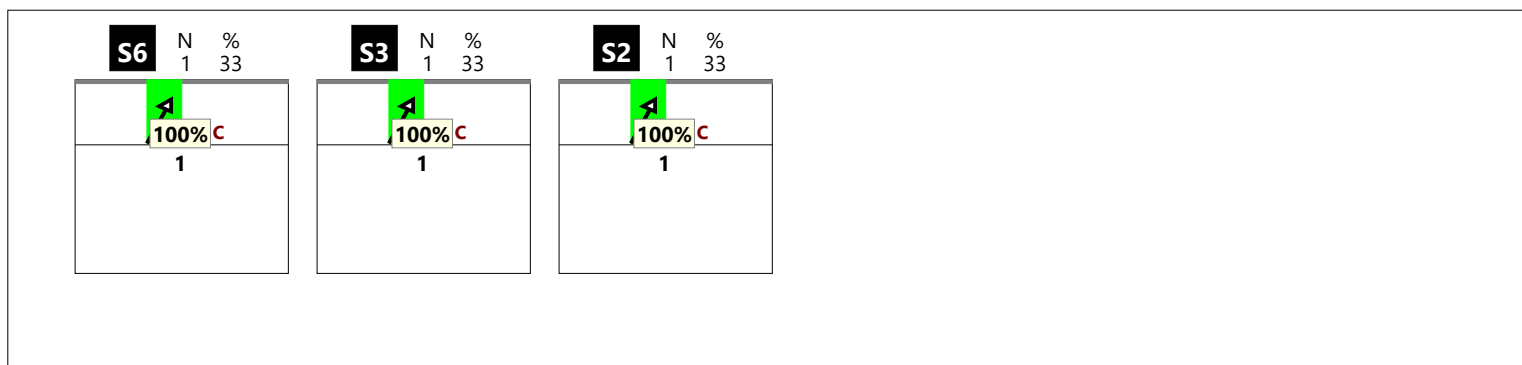

RICEZIONE + CHIAMATA 1 centro rete (KH)

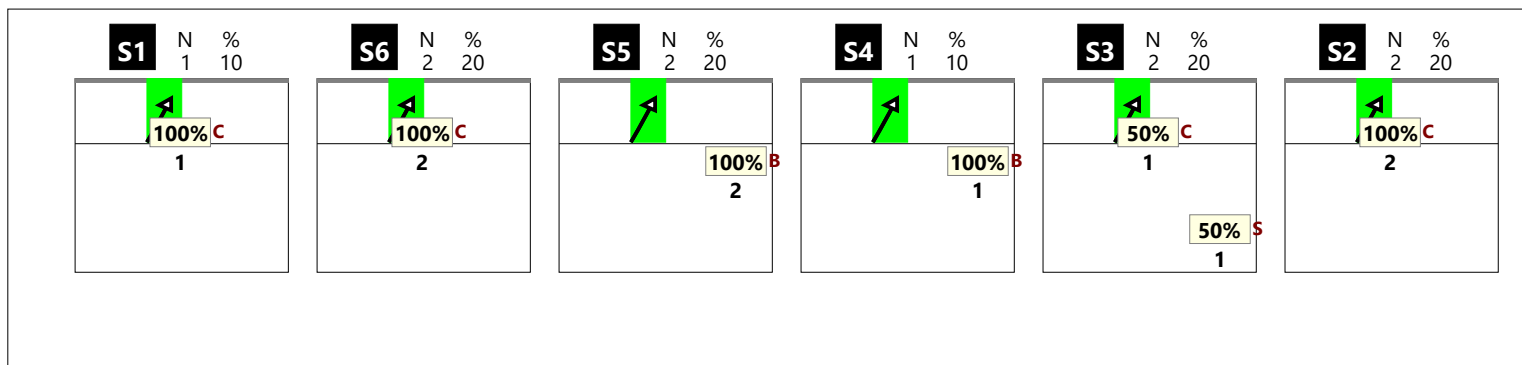

RICEZIONE ! CHIAMATA 1 centro rete (KH)



RICEZIONE TOTALE CHIAMATA 2 totale (K2 + KW)

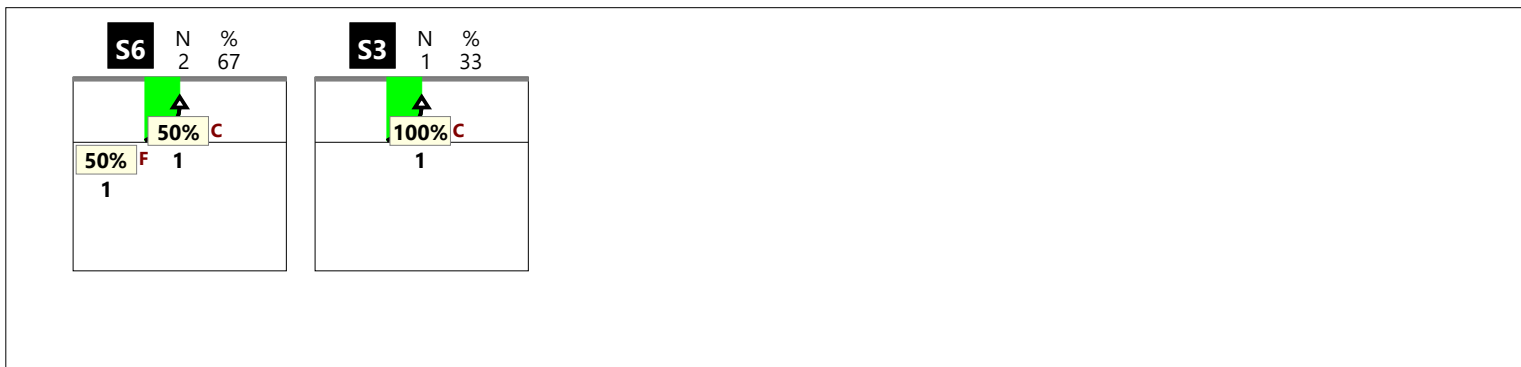

RICEZIONE # CHIAMATA 2 totale (K2 + KW)

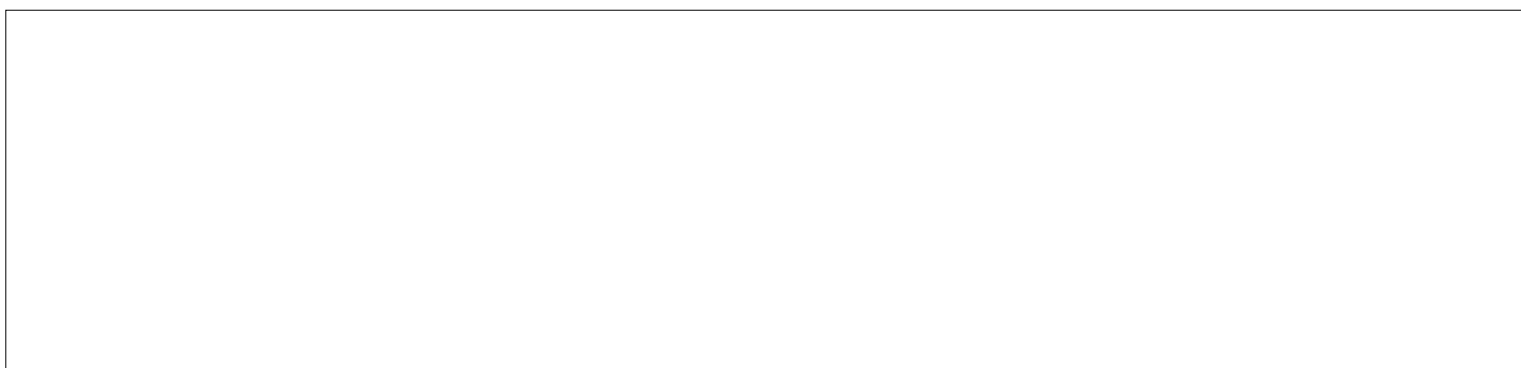

RICEZIONE + CHIAMATA 2 totale (K2 + KW)



RICEZIONE ! CHIAMATA 2 totale (K2 + KW)

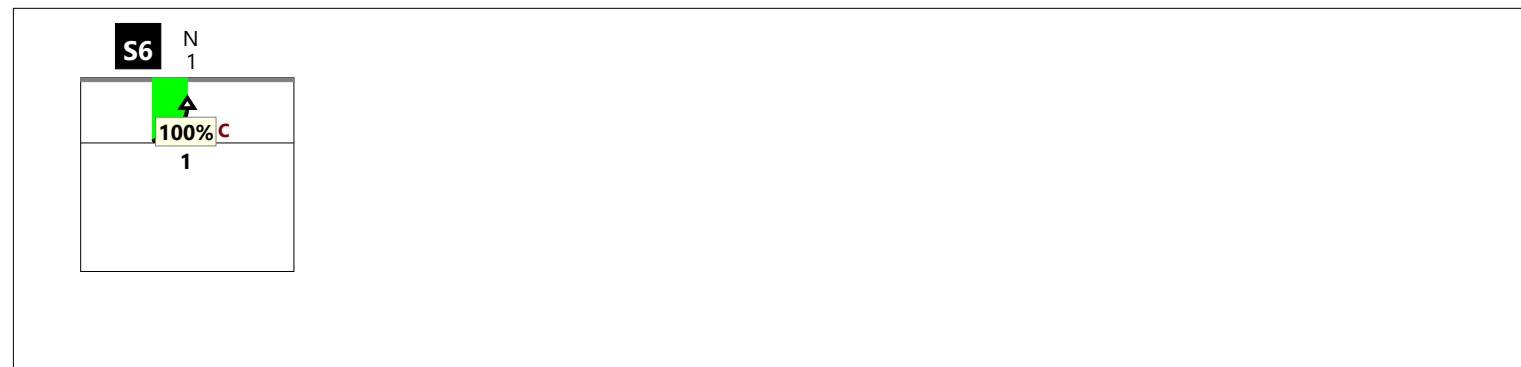

RICEZIONE TOTALE CHIAMATA 2 classica (K2)



RICEZIONE # CHIAMATA 2 classica (K2)

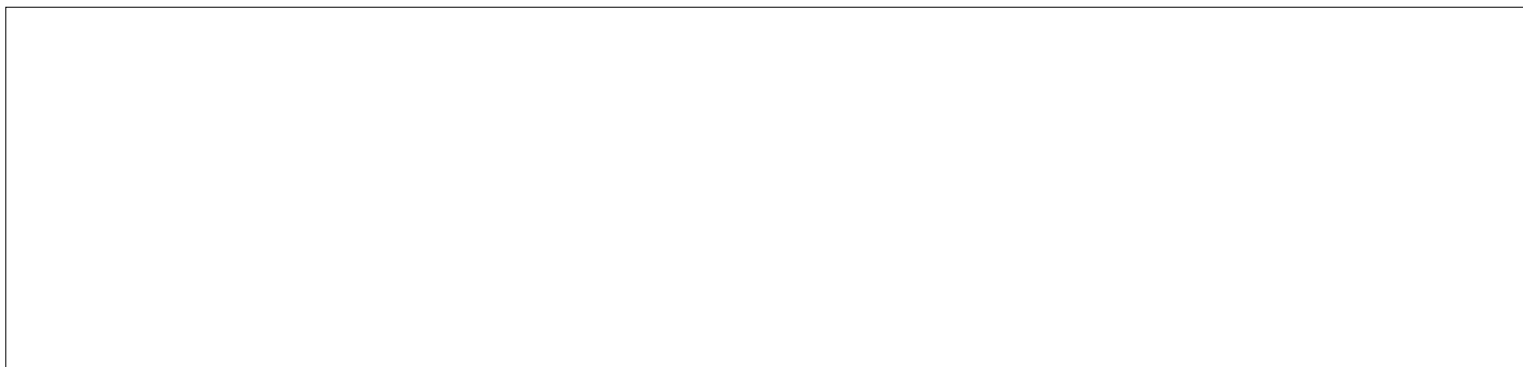

RICEZIONE + CHIAMATA 2 classica (K2)



RICEZIONE ! CHIAMATA 2 classica (K2)

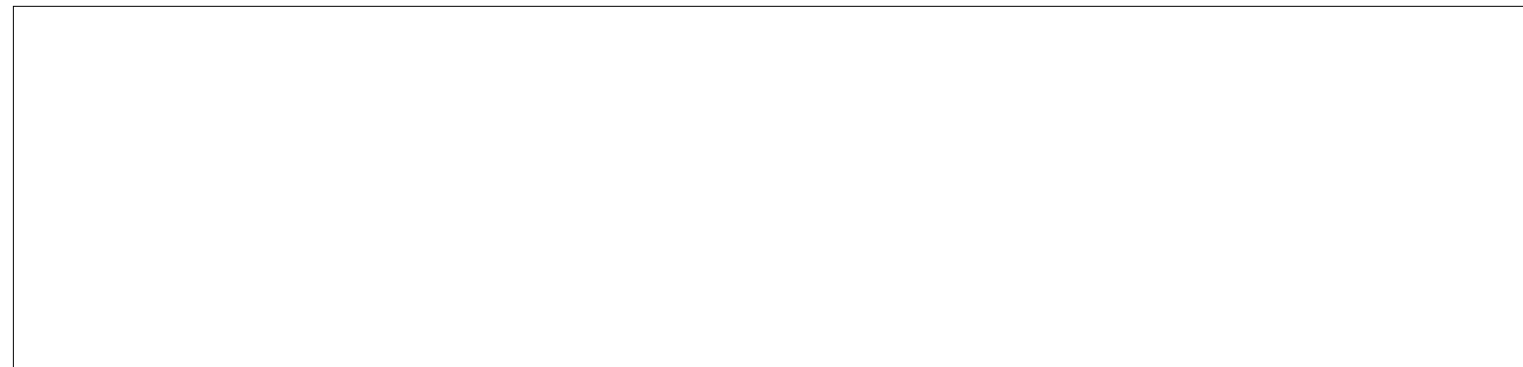

RICEZIONE TOTALE CHIAMATA 2 centro rete (KW)

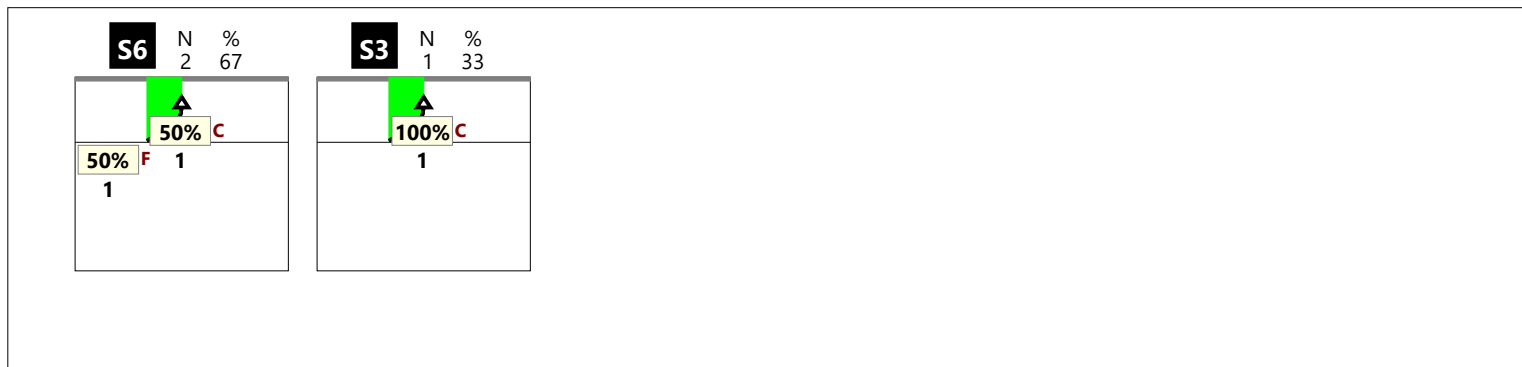

RICEZIONE # CHIAMATA 2 centro rete (KW)

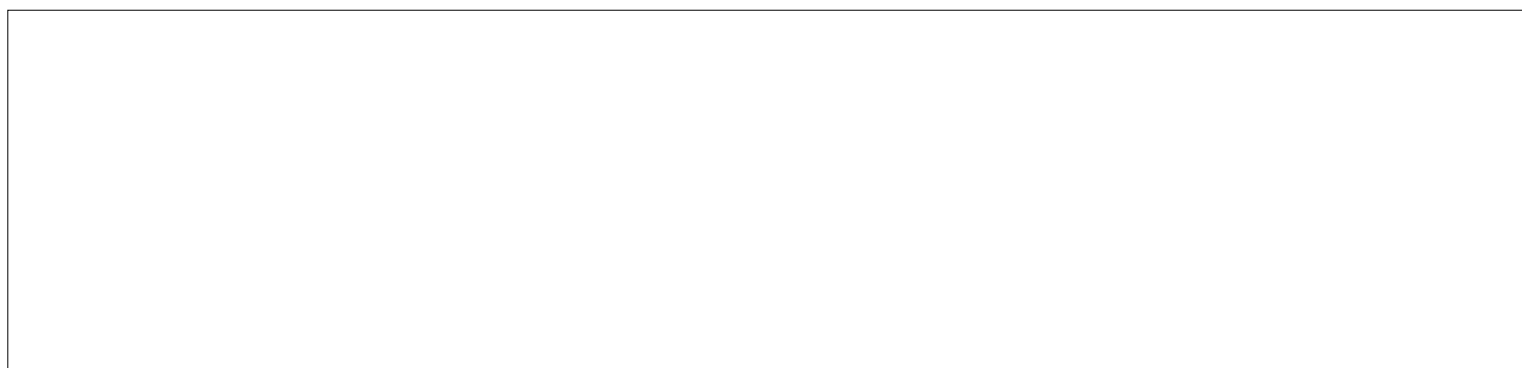

RICEZIONE + CHIAMATA 2 centro rete (KW)

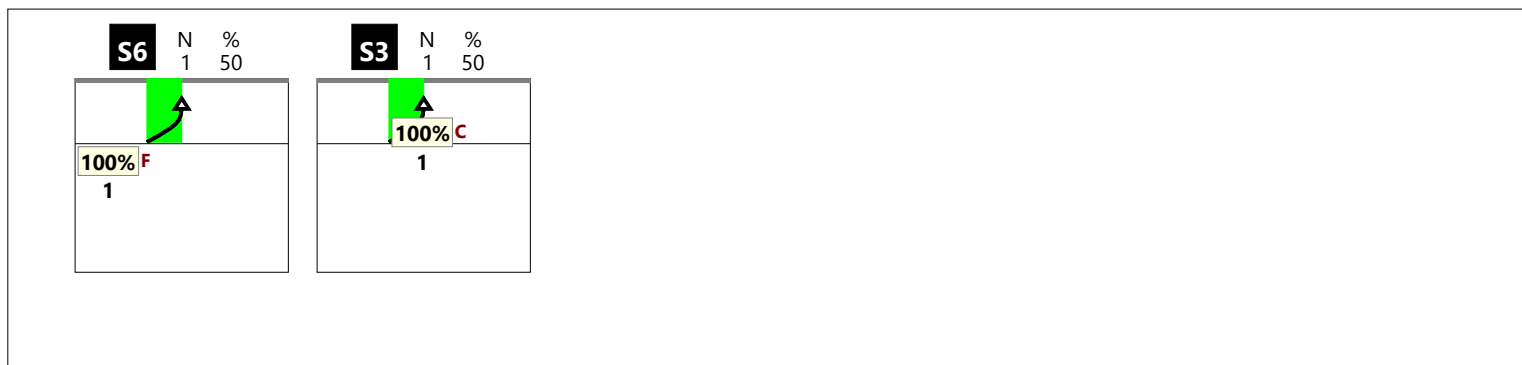

RICEZIONE ! CHIAMATA 2 centro rete (KW)

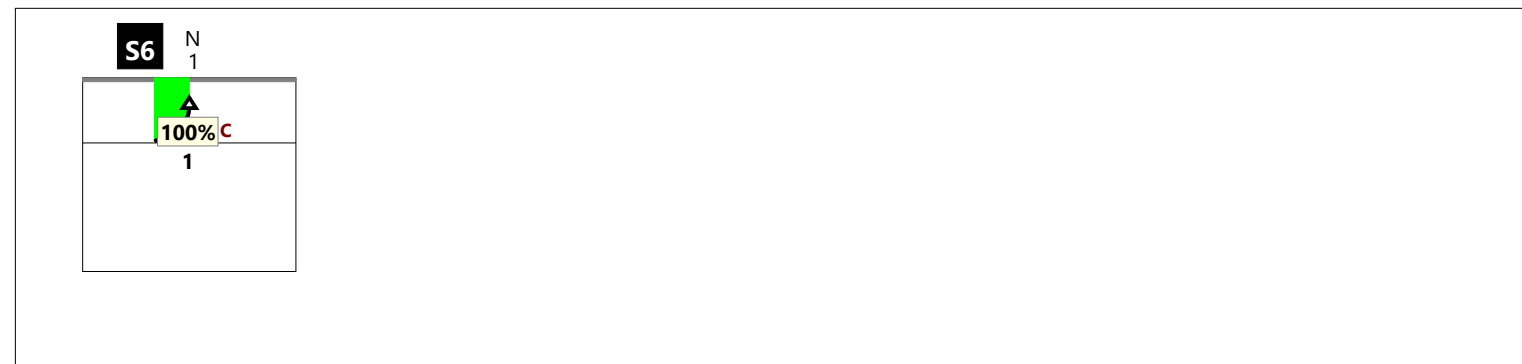

RICEZIONE TOTALE CHIAMATA 7 totale (K7 + KX + KD + KJ)

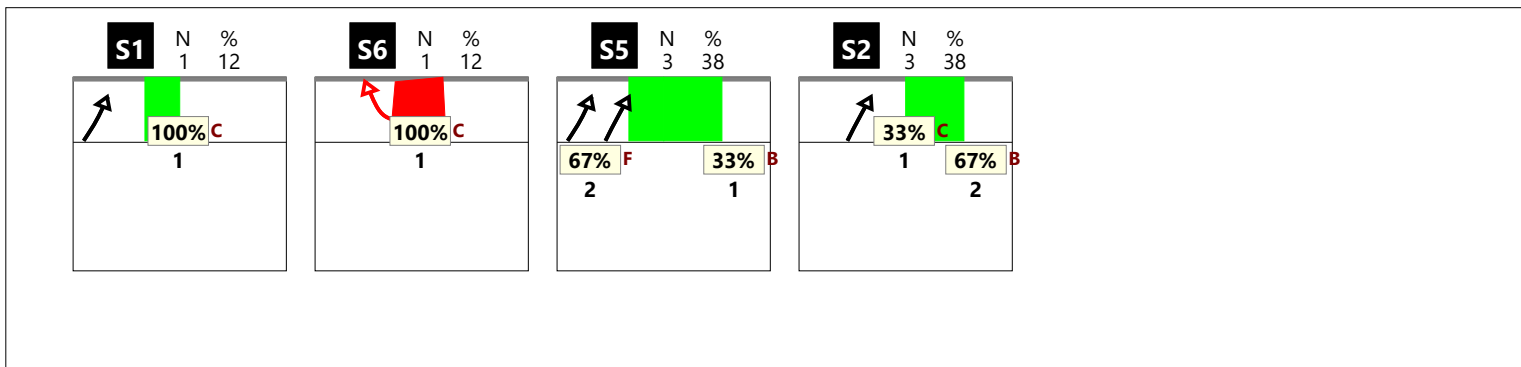

RICEZIONE # CHIAMATA 7 totale (K7 + KX + KD + KJ)

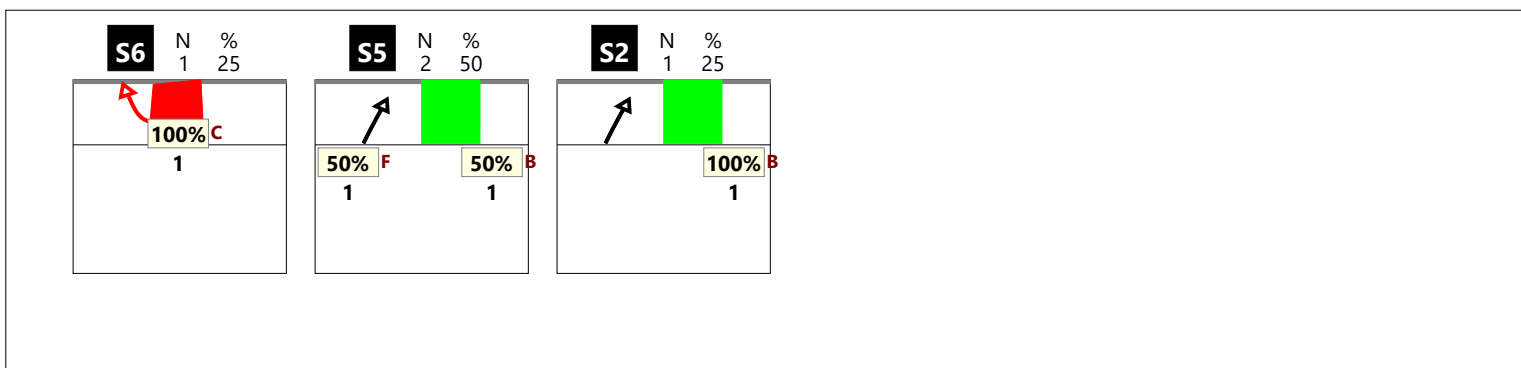

RICEZIONE + CHIAMATA 7 totale (K7 + KX + KD + KJ)

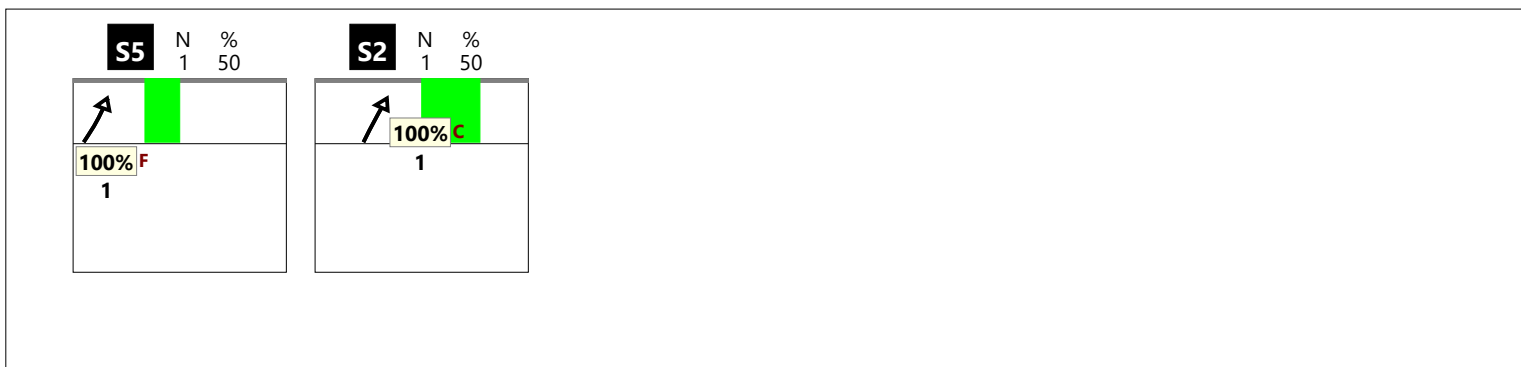

RICEZIONE ! CHIAMATA 7 totale (K7 + KX + KD + KJ)



RICEZIONE TOTALE CHIAMATA 7 classica (K7 + KD)

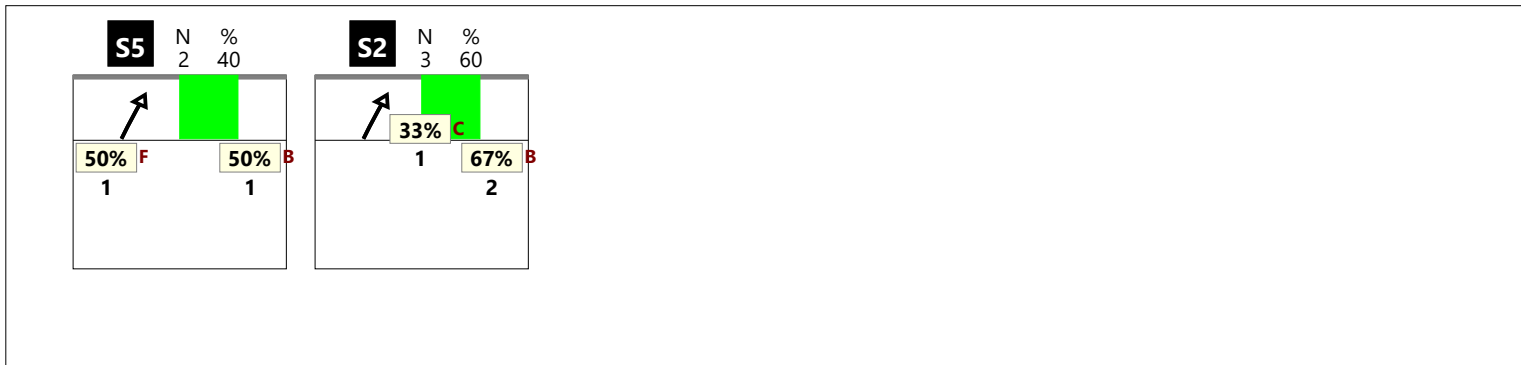

RICEZIONE # CHIAMATA 7 classica (K7 + KD)

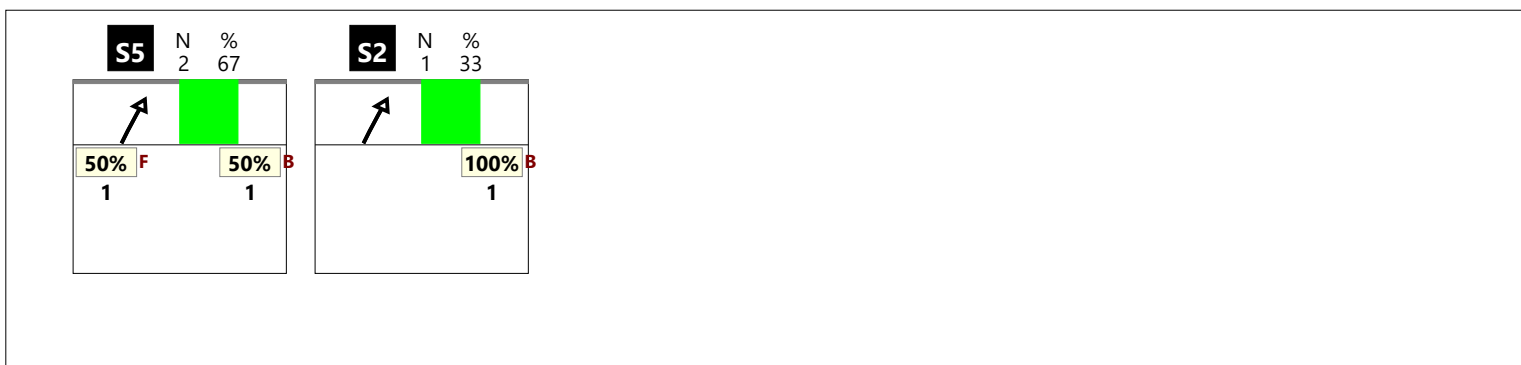

RICEZIONE + CHIAMATA 7 classica (K7 + KD)

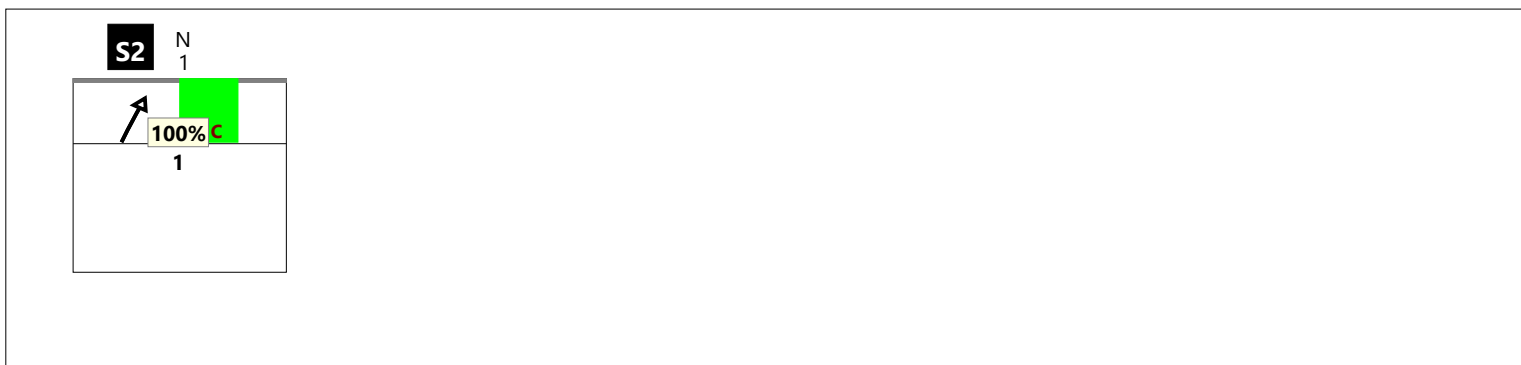

RICEZIONE ! CHIAMATA 7 classica (K7 + KD)



RICEZIONE TOTALE CHIAMATA 7 centro rete (KX + KJ)

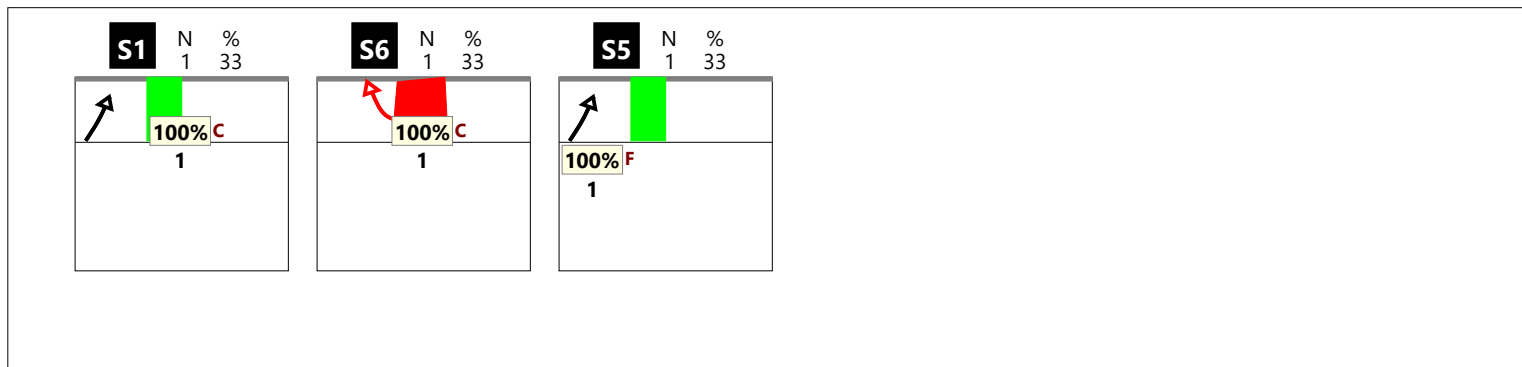

RICEZIONE # CHIAMATA 7 centro rete (KX + KJ)

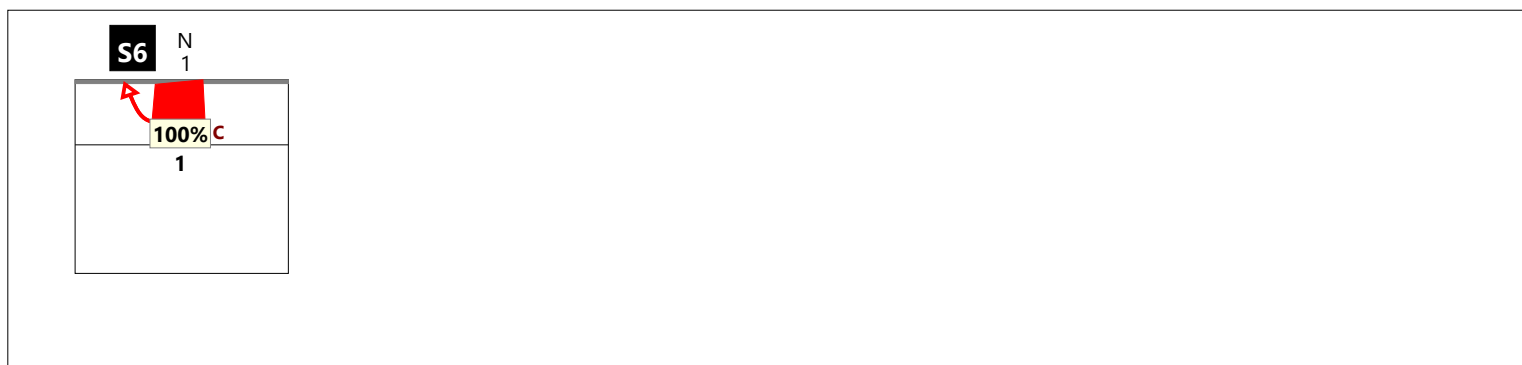

RICEZIONE + CHIAMATA 7 centro rete (KX + KJ)

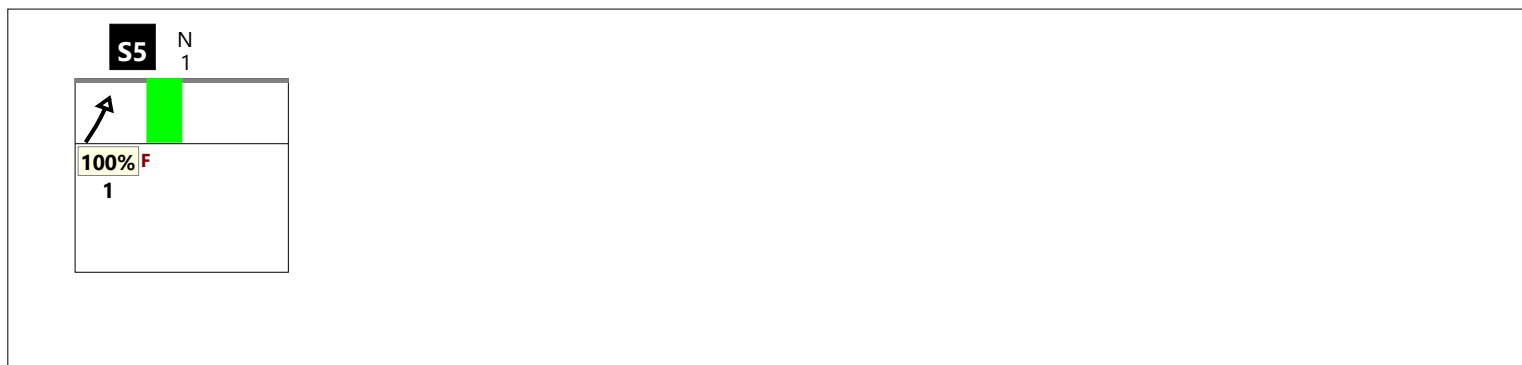

RICEZIONE TOTALE CHIAMATA KC

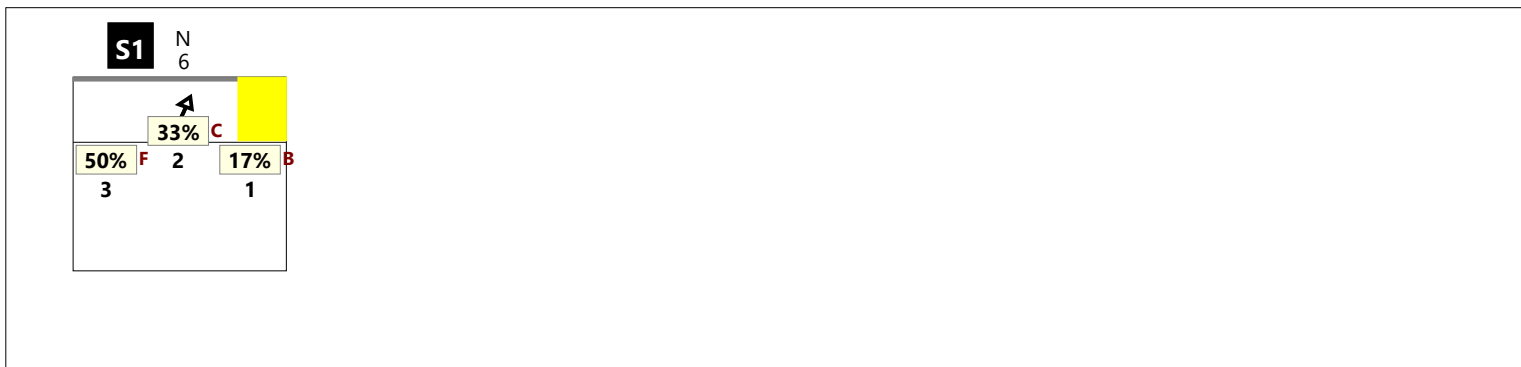

RICEZIONE # CHIAMATA KC

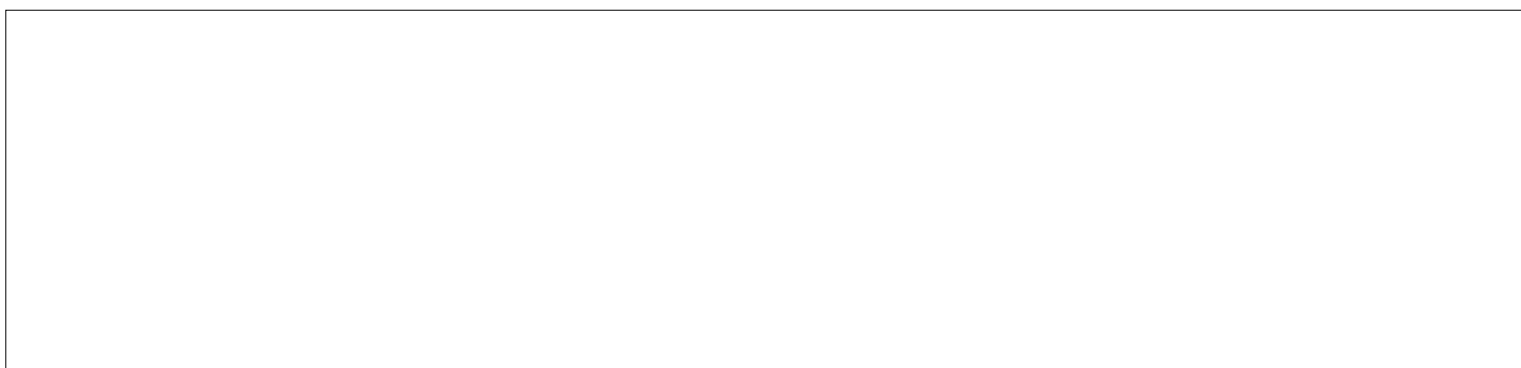

RICEZIONE + CHIAMATA KC

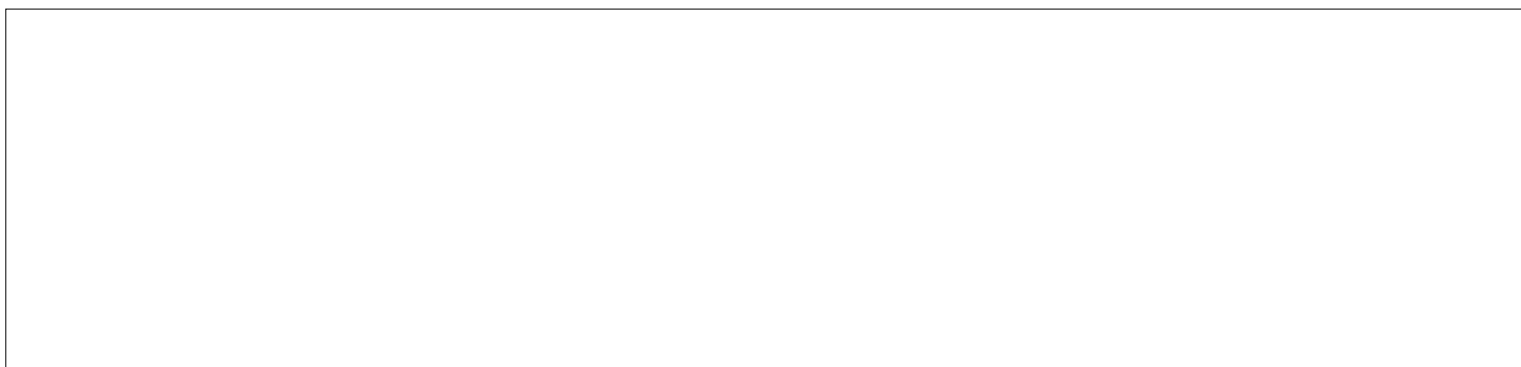

RICEZIONE ! CHIAMATA KC

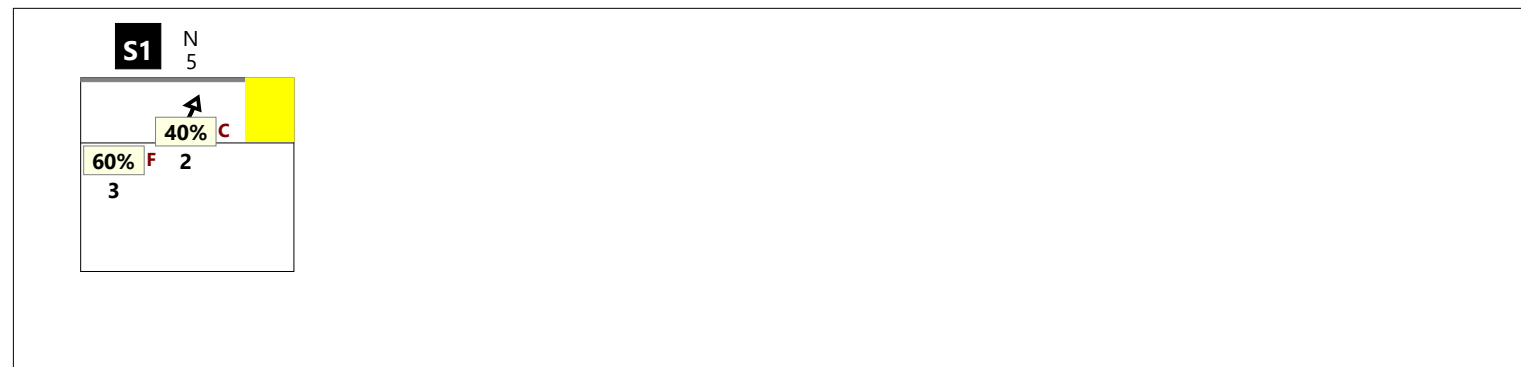

RICEZIONE TOTALE CHIAMATA KM

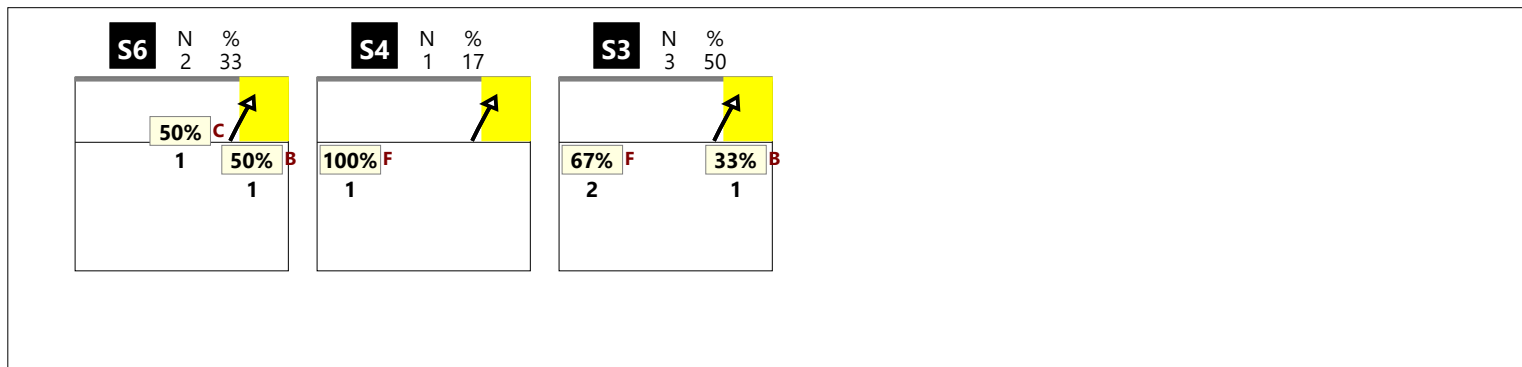

RICEZIONE # CHIAMATA KM

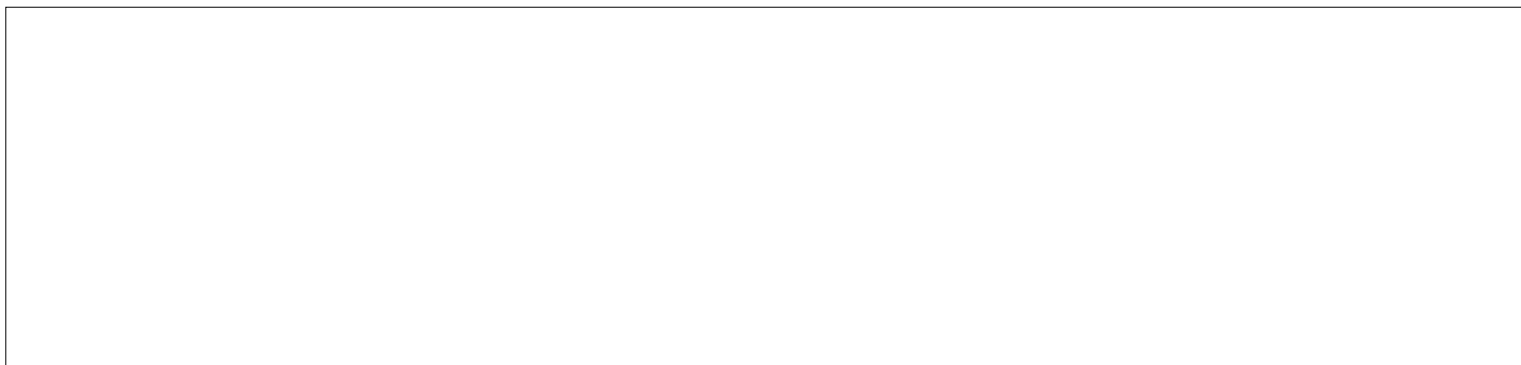

RICEZIONE + CHIAMATA KM

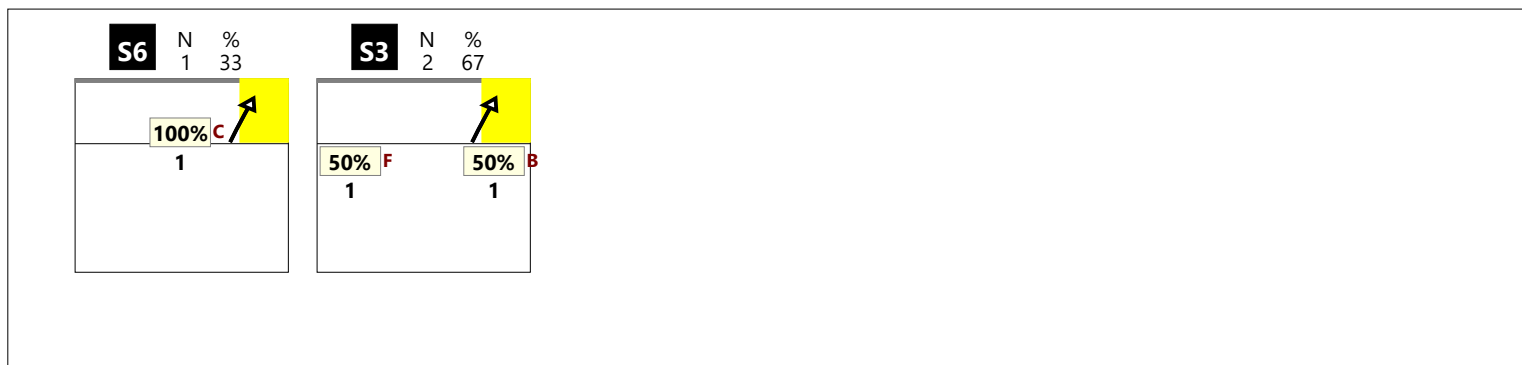

RICEZIONE ! CHIAMATA KM

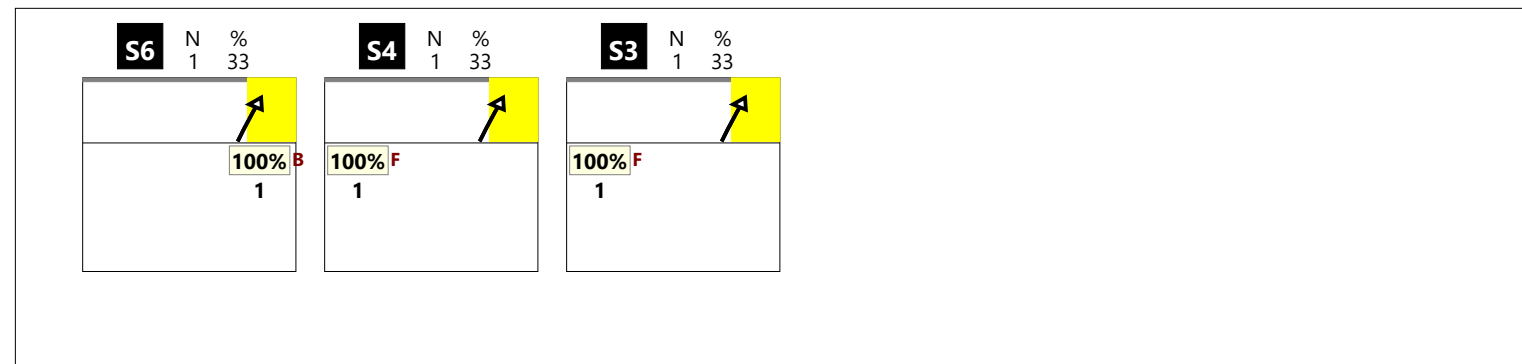

RICEZIONE TOTALE CHIAMATA KA

--

RICEZIONE # CHIAMATA KA

--

RICEZIONE + CHIAMATA KA

--

RICEZIONE ! CHIAMATA KA

--

RICEZIONE TOTALE CHIAMATA KP

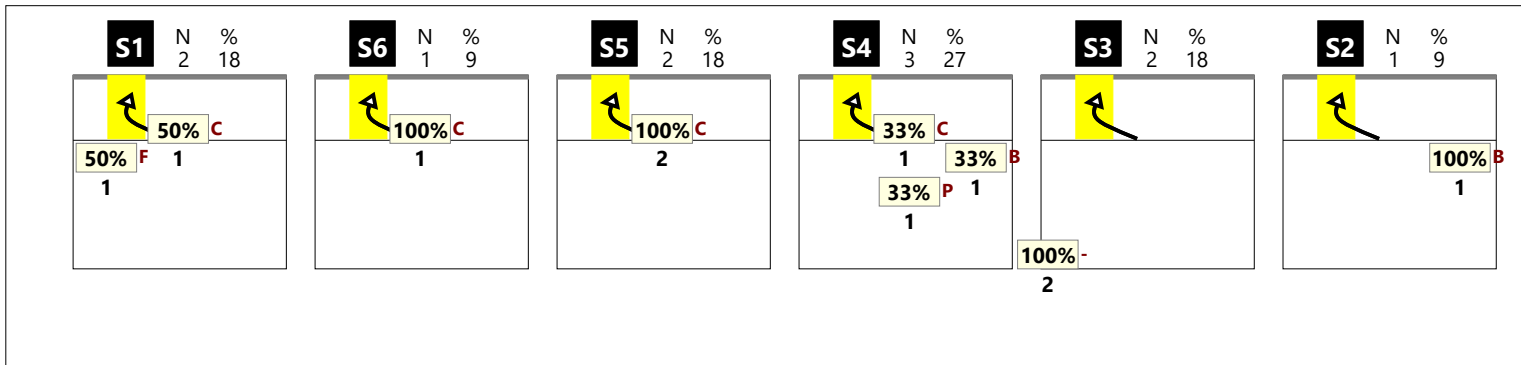

RICEZIONE # CHIAMATA KP

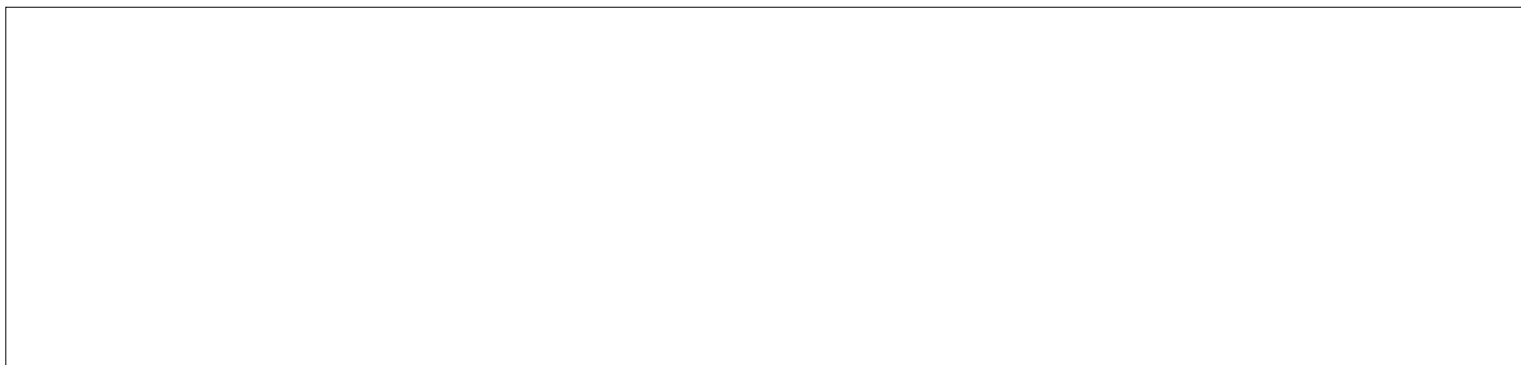

RICEZIONE + CHIAMATA KP



RICEZIONE ! CHIAMATA KP

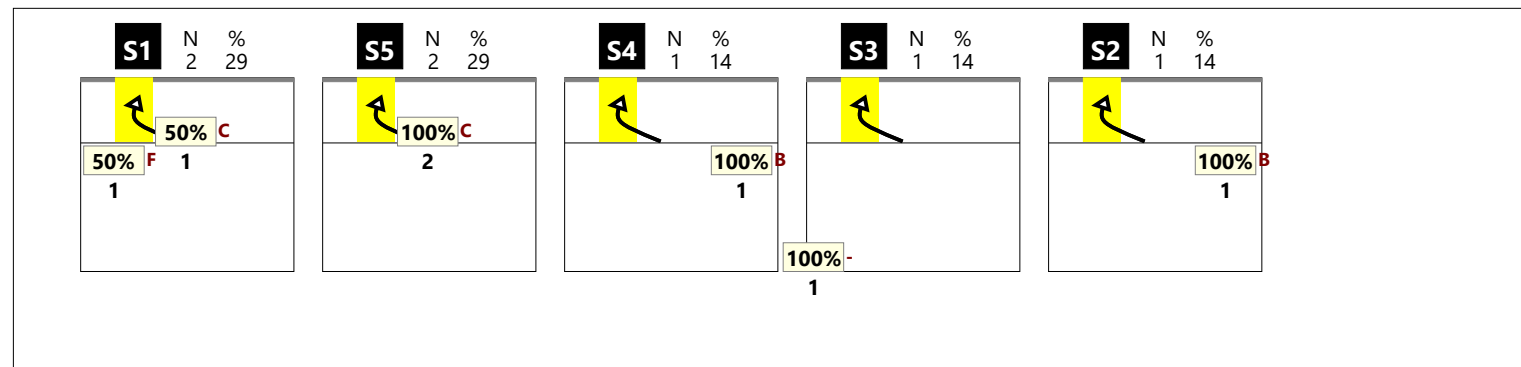

RICEZIONE TOTALE CHIAMATA KS

--

RICEZIONE # CHIAMATA KS

--

RICEZIONE + CHIAMATA KS

--

RICEZIONE ! CHIAMATA KS

--

RICEZIONE TOTALE CHIAMATA KQ



RICEZIONE # CHIAMATA KQ



RICEZIONE + CHIAMATA KQ

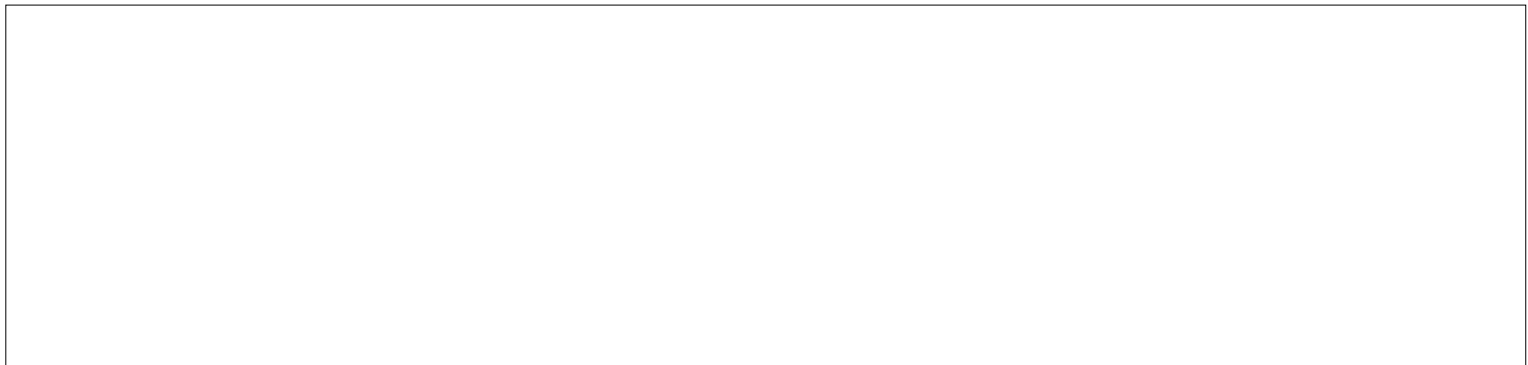

RICEZIONE ! CHIAMATA KQ

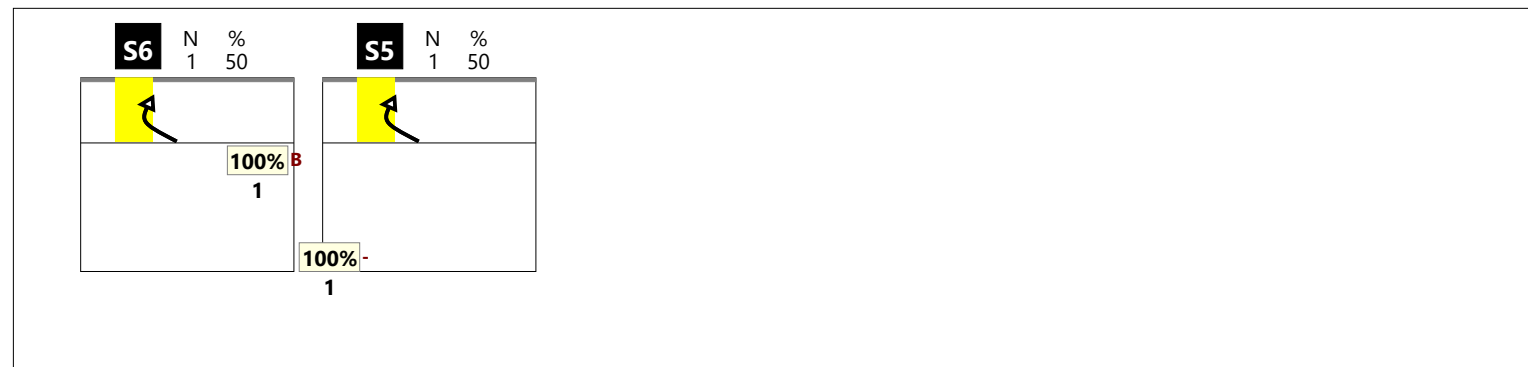

DISTRIBUZIONE PER ZONE DI RICEZIONE

RICEZIONE BUONA DA ZONA 1

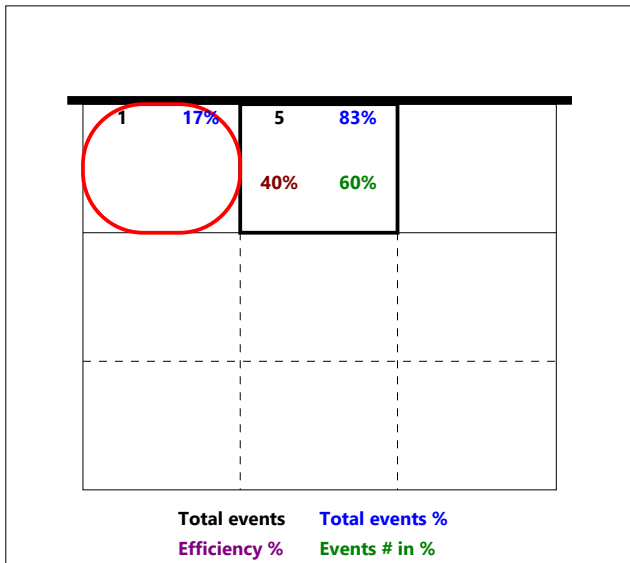

RICEZIONE BUONA DA ZONA 5

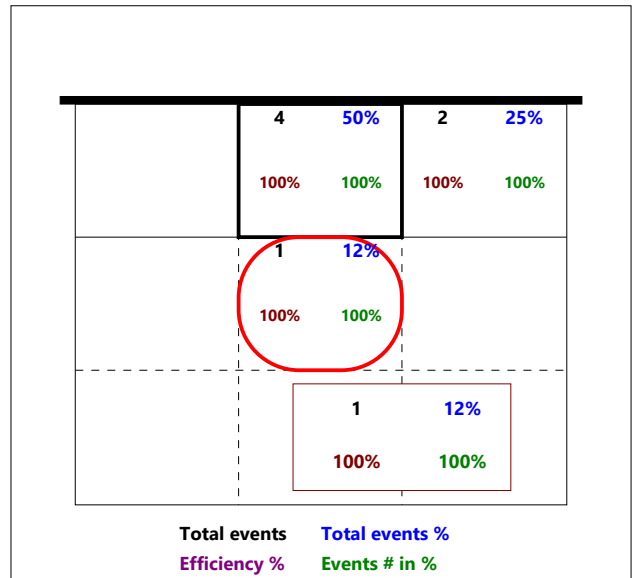

RICEZIONE BUONA DA ZONA 6-1

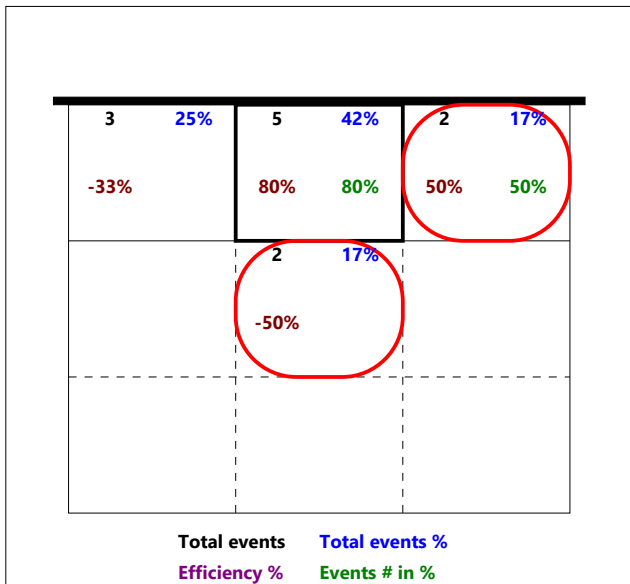

RICEZIONE BUONA DA ZONA 5-6

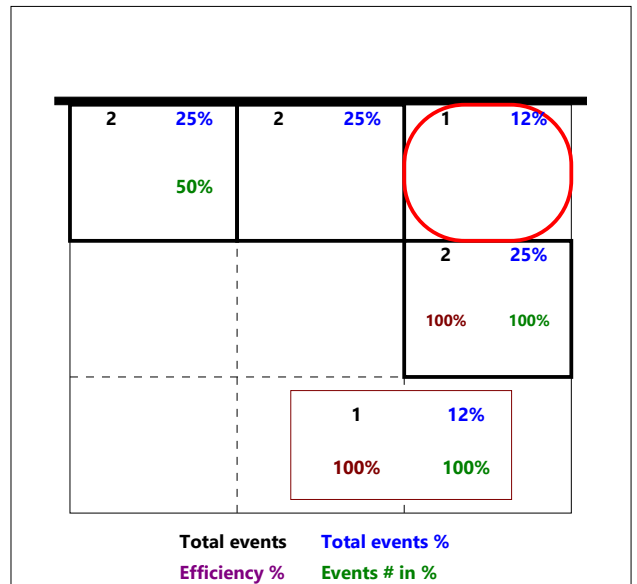

TOTALE DA ZONA 1

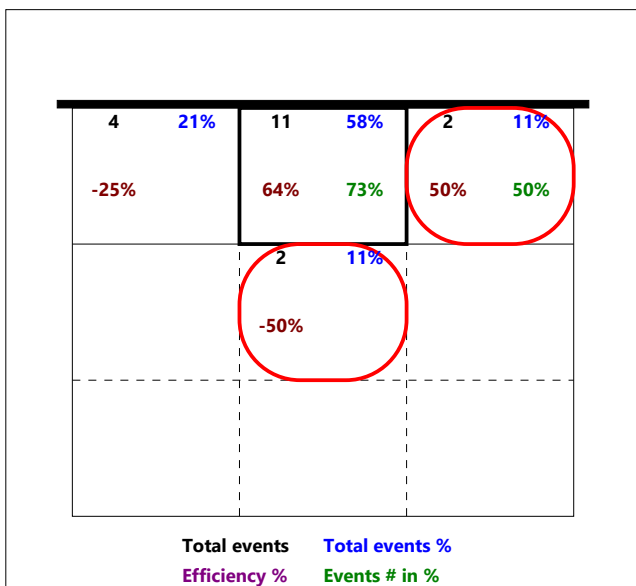

TOTALE DA ZONA 5

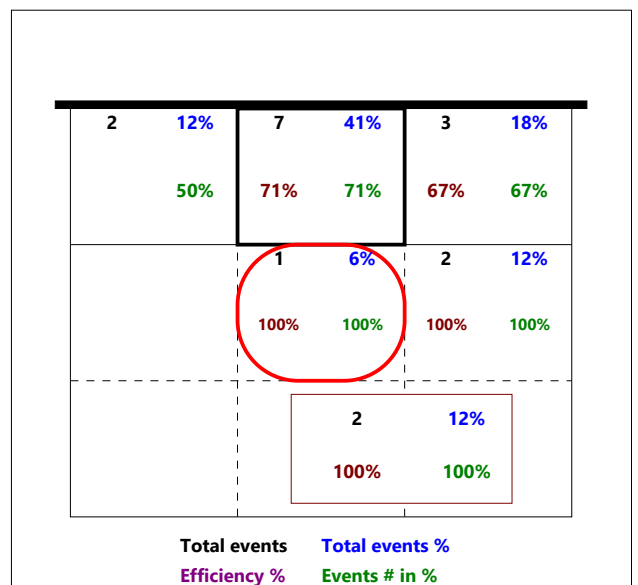

DISTRIBUZIONE PER ZONE DI RICEZIONE

RICEZIONE ESCLAMATIVA IN ZONA 1

Total Zone Chart analysis

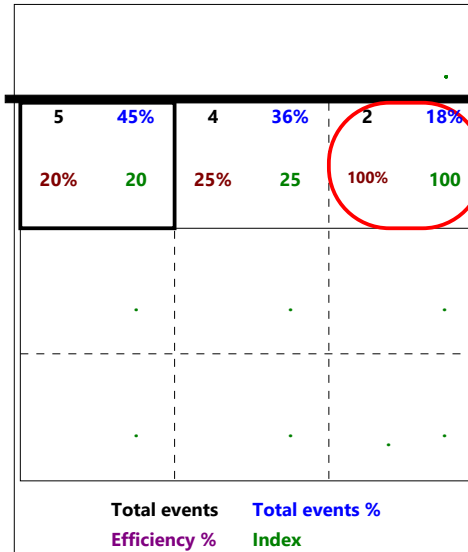
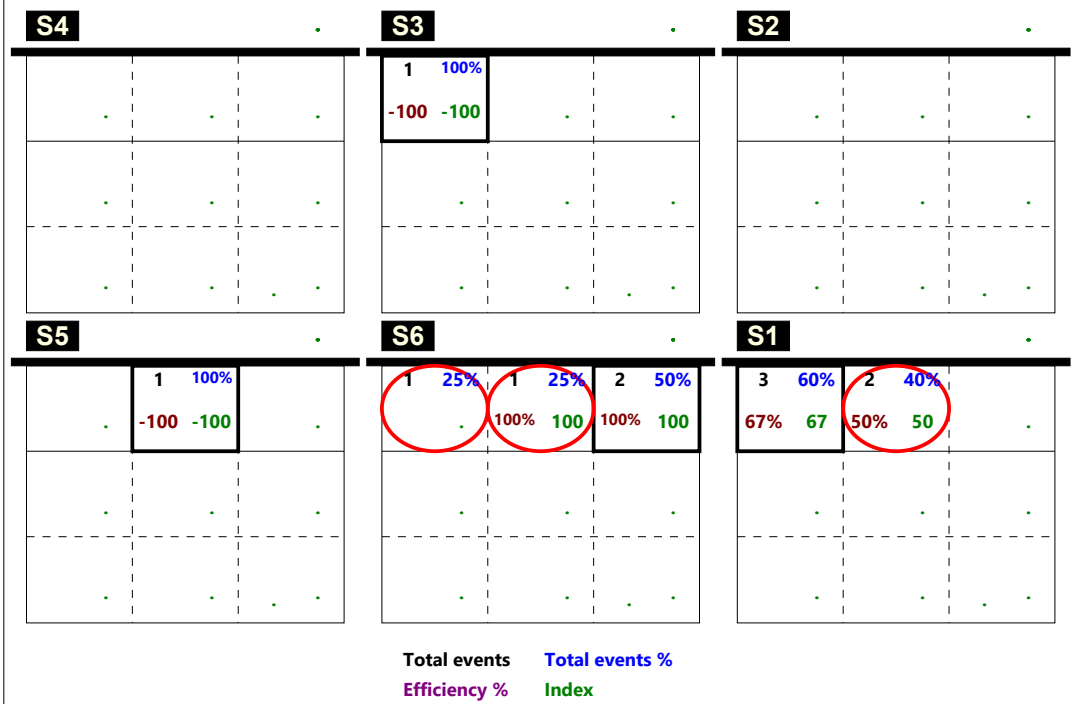

RICEZIONE ESCLAMATIVA IN ZONA 5

Total Zone Chart analysis

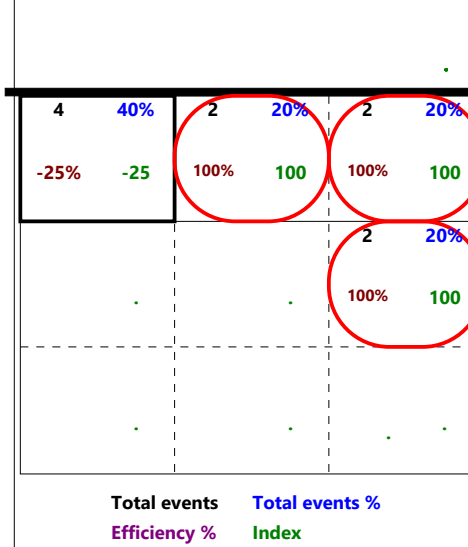
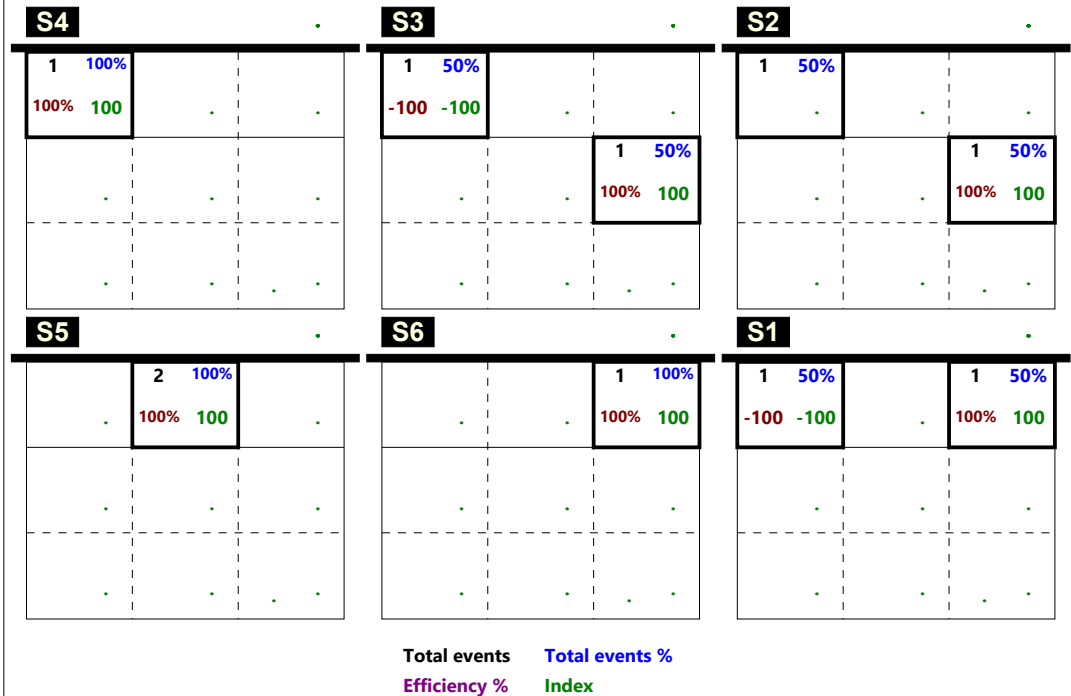

DISTRIBUZIONE PER ZONE DI RICEZIONE

RICEZIONE BUONA DA ZONA 6

2	20%	4	40%	2	20%
100%	100%	25%	50%	50%	50%
				1	10%
				100%	100%
				1	10%
				100%	100%

Total events Total events %
 Efficiency % Events # in %

RICEZIONE CORTA TOTALE

	2	67%	1	33%
	100%	100%	-100%	

Total events Total events %
 Efficiency % Events # in %

RICEZIONE CORTA Z2

	1	50%	1	50%
	100%	100%	-100%	

Total events Total events %
 Efficiency % Events # in %

RICEZIONE CORTA Z3

	1	100%		
	100%	100%		

Total events Total events %
 Efficiency % Events # in %

RICEZIONE CORTA Z4

Total events Total events %
 Efficiency % Events # in %

Total Print Composition - 44 - Distribuzione su ricezione regolare per rotazione

Totale

Chiamata 1 (K1 + KH)

Chiamata 7 (K7 + KX)

Chiamata 2 (K2 + KW)

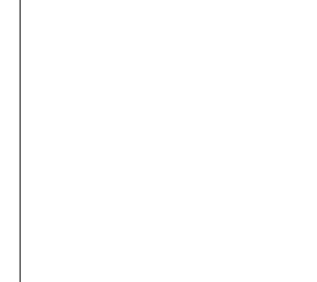
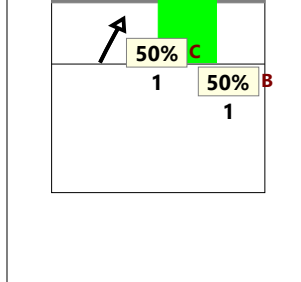
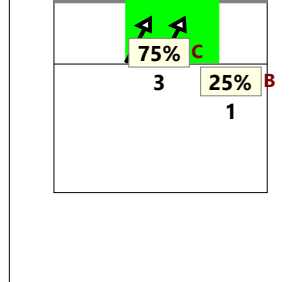
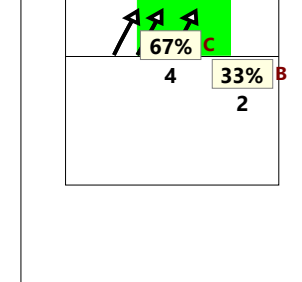
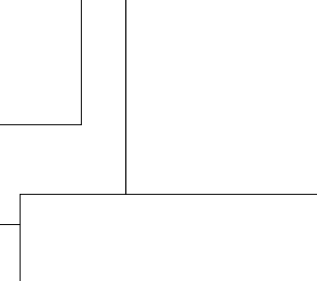
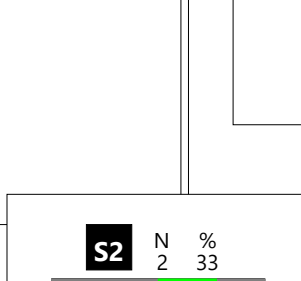
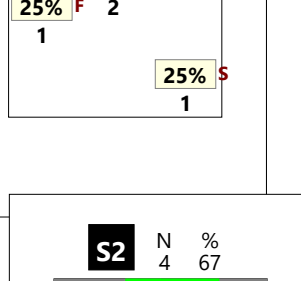
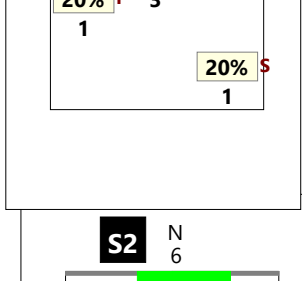
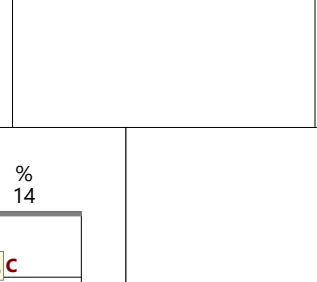
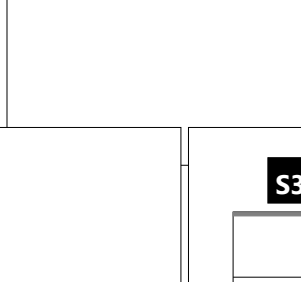
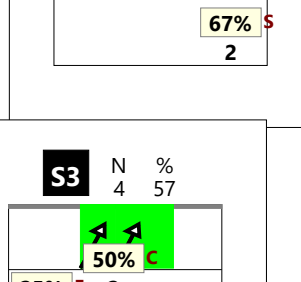
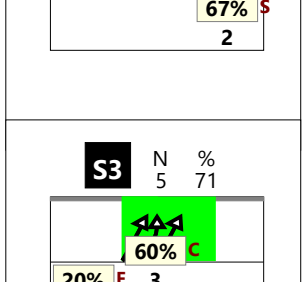
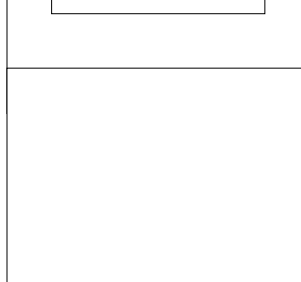
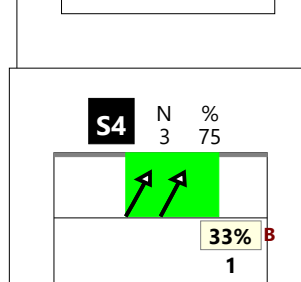
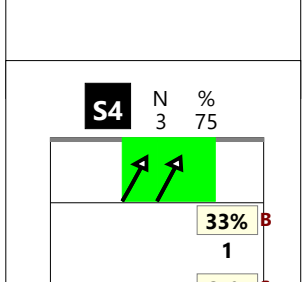
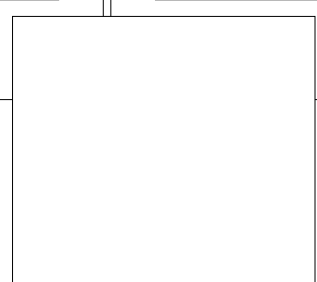
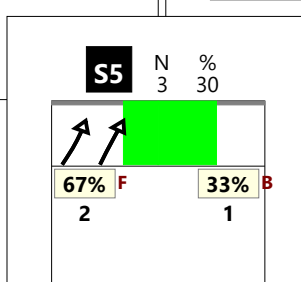
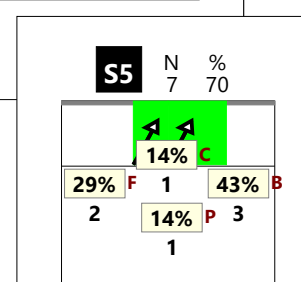
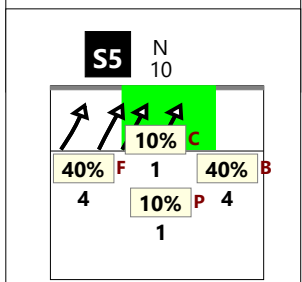
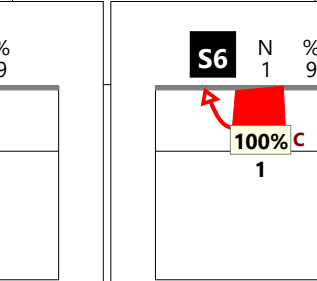
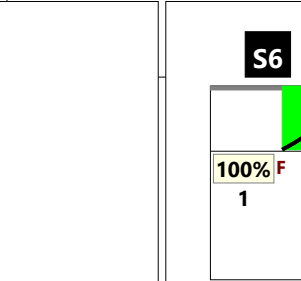
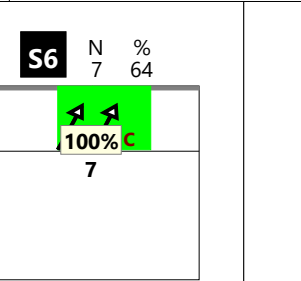
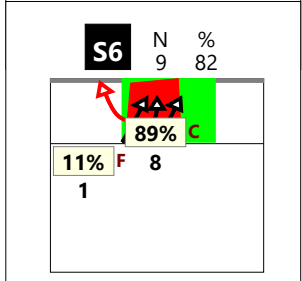
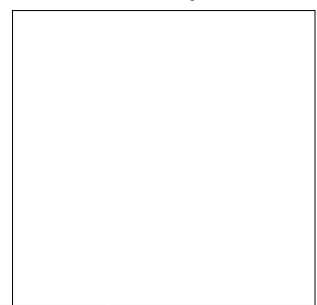
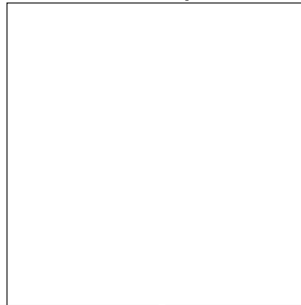
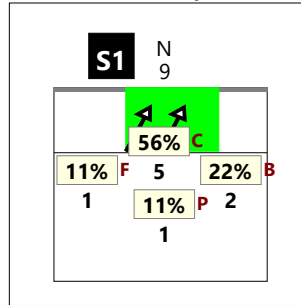
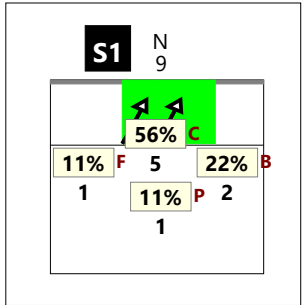

Total Print Composition - 45 - Distribuzione su ricezione buona per basi

Totale

Chiamata 1 (K1 + KH)

Chiamata 7 (K7 + KX)

Chiamata 2 (K2 + KW)

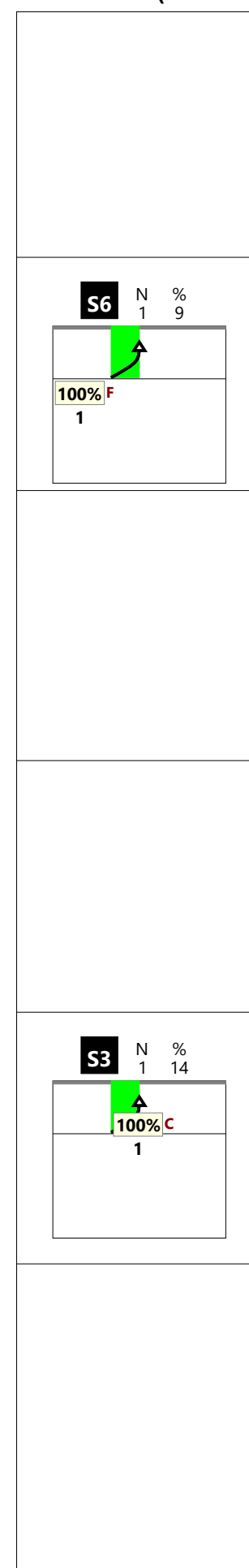
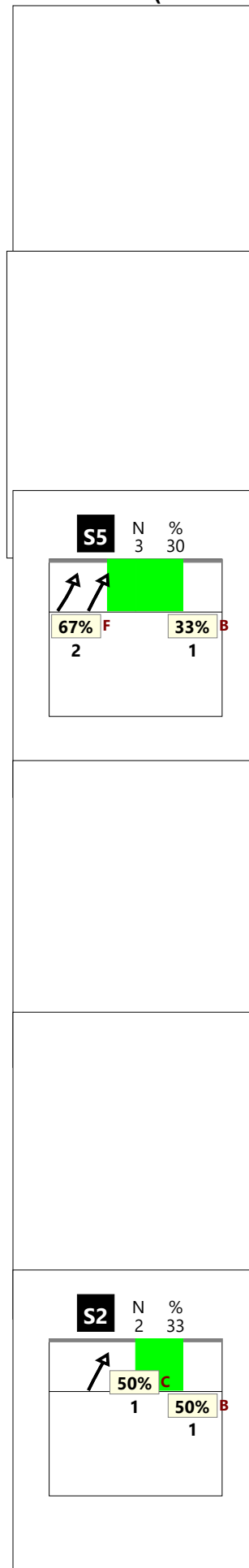
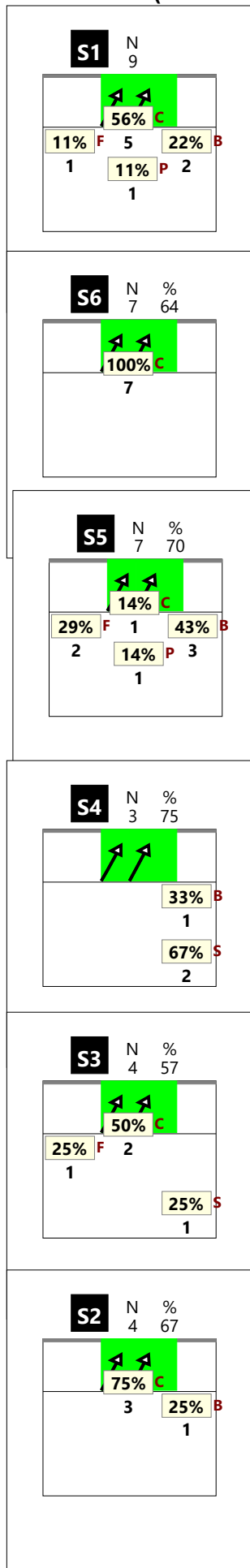
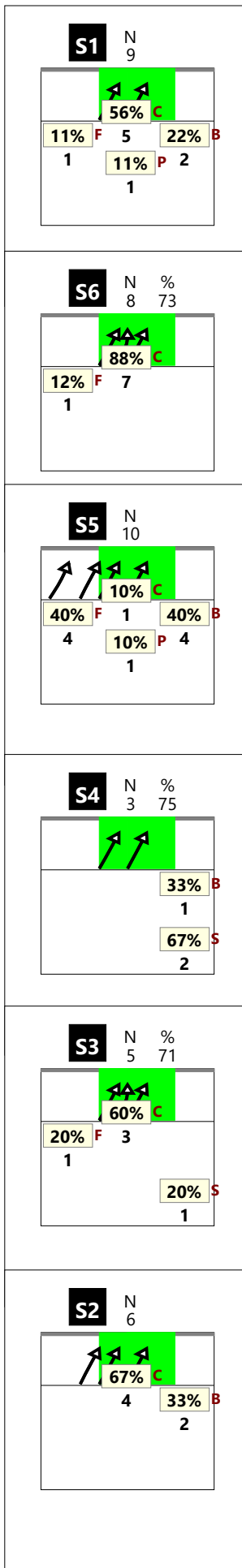

Distribuzione per zone di alzata

(cambio palla)

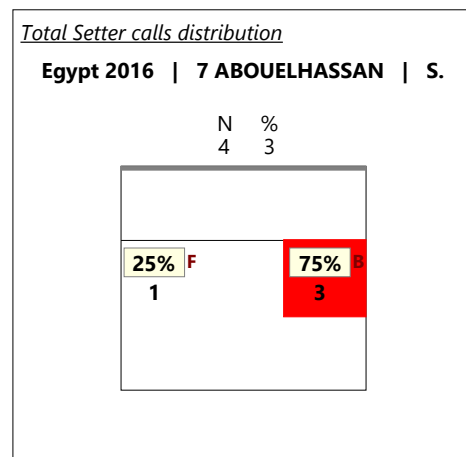
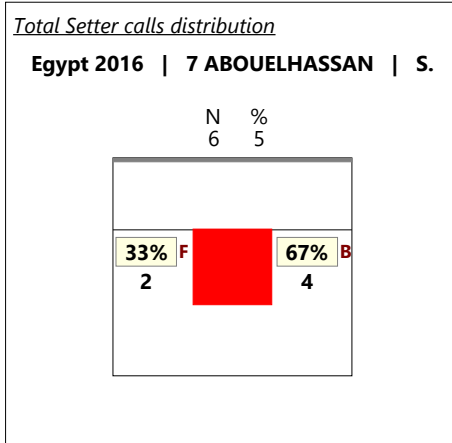
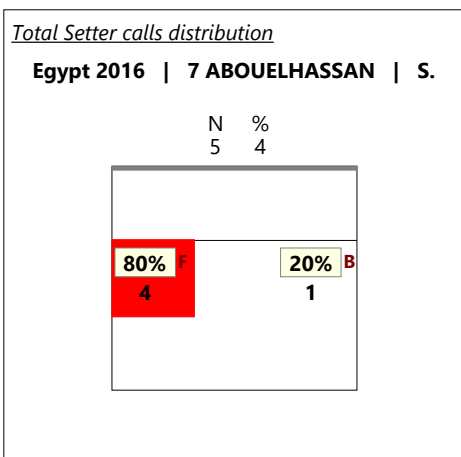
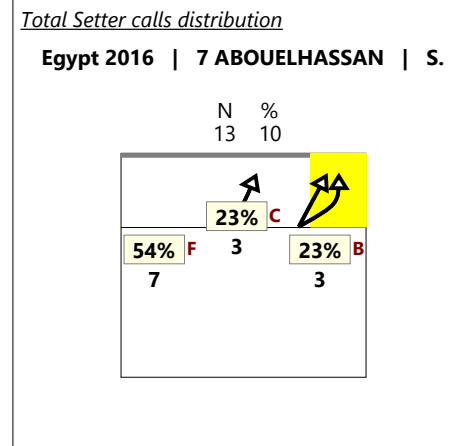
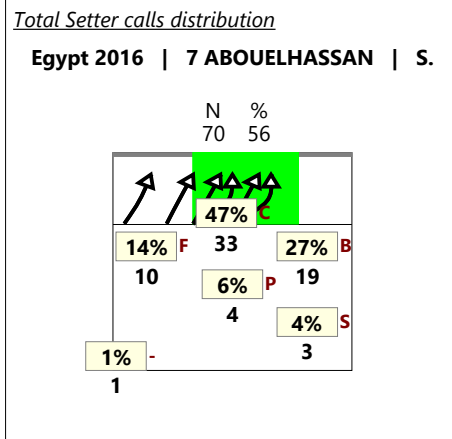
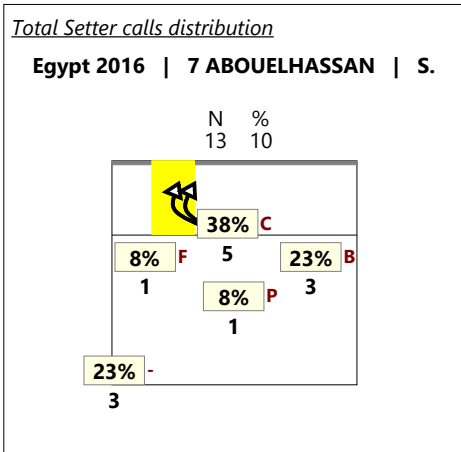

*solo zona centrale

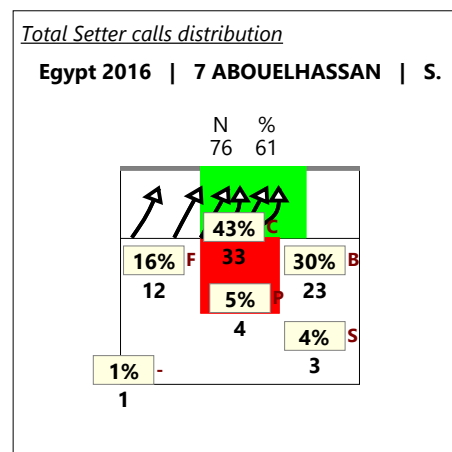
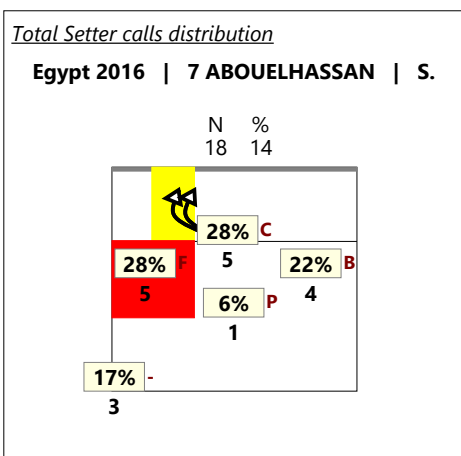

*solo zona centrale

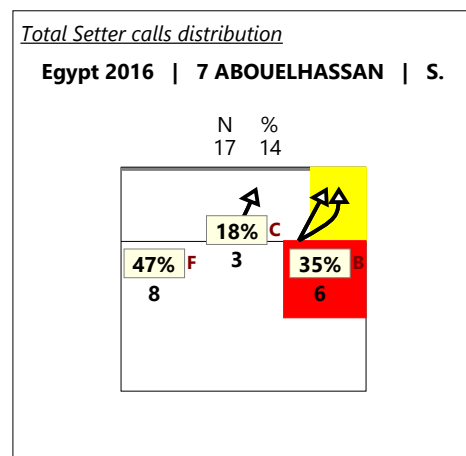

Total Print Composition - 47 - Distribuzione per ruolo del ricettore

Total Zone Chart analysis

S4	S3	S2																																				
<table border="1" style="width: 100%; border-collapse: collapse;"> <tr><td> </td><td> </td><td> </td></tr> <tr><td> </td><td> </td><td> </td></tr> <tr><td> </td><td> </td><td> </td></tr> <tr><td> </td><td> </td><td> </td></tr> </table>													<table border="1" style="width: 100%; border-collapse: collapse;"> <tr><td> </td><td> </td><td> </td></tr> <tr><td> </td><td> </td><td> </td></tr> <tr><td> </td><td> </td><td> </td></tr> <tr><td> </td><td> </td><td> </td></tr> </table>													<table border="1" style="width: 100%; border-collapse: collapse;"> <tr><td> </td><td> </td><td> </td></tr> <tr><td> </td><td> </td><td> </td></tr> <tr><td> </td><td> </td><td> </td></tr> <tr><td> </td><td> </td><td> </td></tr> </table>												
<table border="1" style="width: 100%; border-collapse: collapse;"> <tr><td> </td><td> </td><td> </td></tr> <tr><td> </td><td> </td><td> </td></tr> <tr><td> </td><td> </td><td> </td></tr> <tr><td> </td><td> </td><td> </td></tr> </table>													<table border="1" style="width: 100%; border-collapse: collapse;"> <tr><td> </td><td> </td><td> </td></tr> <tr><td> </td><td> </td><td> </td></tr> <tr><td> </td><td> </td><td> </td></tr> <tr><td> </td><td> </td><td> </td></tr> </table>													<table border="1" style="width: 100%; border-collapse: collapse;"> <tr><td> </td><td> </td><td> </td></tr> <tr><td> </td><td> </td><td> </td></tr> <tr><td> </td><td> </td><td> </td></tr> <tr><td> </td><td> </td><td> </td></tr> </table>												
<table border="1" style="width: 100%; border-collapse: collapse;"> <tr><td> </td><td> </td><td> </td></tr> <tr><td> </td><td> </td><td> </td></tr> <tr><td> </td><td> </td><td> </td></tr> <tr><td> </td><td> </td><td> </td></tr> </table>													<table border="1" style="width: 100%; border-collapse: collapse;"> <tr><td> </td><td> </td><td> </td></tr> <tr><td> </td><td> </td><td> </td></tr> <tr><td> </td><td> </td><td> </td></tr> <tr><td> </td><td> </td><td> </td></tr> </table>													<table border="1" style="width: 100%; border-collapse: collapse;"> <tr><td> </td><td> </td><td> </td></tr> <tr><td> </td><td> </td><td> </td></tr> <tr><td> </td><td> </td><td> </td></tr> <tr><td> </td><td> </td><td> </td></tr> </table>												

1 6%	7 44%	3 19%
	100% 100%	33% 33%
	2 12%	1 6%
	50%	100% 100%
	2 12%	
	100% 100%	
Total events		Total events %
Efficiency %		Events # in %

Ricezione buona del martello 1^a linea

Total Zone Chart analysis

S4	S3	S2																																				
<table border="1" style="width: 100%; border-collapse: collapse;"> <tr><td> </td><td> </td><td> </td></tr> <tr><td> </td><td> </td><td> </td></tr> <tr><td> </td><td> </td><td> </td></tr> <tr><td> </td><td> </td><td> </td></tr> </table>													<table border="1" style="width: 100%; border-collapse: collapse;"> <tr><td> </td><td> </td><td> </td></tr> <tr><td> </td><td> </td><td> </td></tr> <tr><td> </td><td> </td><td> </td></tr> <tr><td> </td><td> </td><td> </td></tr> </table>													<table border="1" style="width: 100%; border-collapse: collapse;"> <tr><td> </td><td> </td><td> </td></tr> <tr><td> </td><td> </td><td> </td></tr> <tr><td> </td><td> </td><td> </td></tr> <tr><td> </td><td> </td><td> </td></tr> </table>												
<table border="1" style="width: 100%; border-collapse: collapse;"> <tr><td> </td><td> </td><td> </td></tr> <tr><td> </td><td> </td><td> </td></tr> <tr><td> </td><td> </td><td> </td></tr> <tr><td> </td><td> </td><td> </td></tr> </table>													<table border="1" style="width: 100%; border-collapse: collapse;"> <tr><td> </td><td> </td><td> </td></tr> <tr><td> </td><td> </td><td> </td></tr> <tr><td> </td><td> </td><td> </td></tr> <tr><td> </td><td> </td><td> </td></tr> </table>													<table border="1" style="width: 100%; border-collapse: collapse;"> <tr><td> </td><td> </td><td> </td></tr> <tr><td> </td><td> </td><td> </td></tr> <tr><td> </td><td> </td><td> </td></tr> <tr><td> </td><td> </td><td> </td></tr> </table>												
<table border="1" style="width: 100%; border-collapse: collapse;"> <tr><td> </td><td> </td><td> </td></tr> <tr><td> </td><td> </td><td> </td></tr> <tr><td> </td><td> </td><td> </td></tr> <tr><td> </td><td> </td><td> </td></tr> </table>													<table border="1" style="width: 100%; border-collapse: collapse;"> <tr><td> </td><td> </td><td> </td></tr> <tr><td> </td><td> </td><td> </td></tr> <tr><td> </td><td> </td><td> </td></tr> <tr><td> </td><td> </td><td> </td></tr> </table>													<table border="1" style="width: 100%; border-collapse: collapse;"> <tr><td> </td><td> </td><td> </td></tr> <tr><td> </td><td> </td><td> </td></tr> <tr><td> </td><td> </td><td> </td></tr> <tr><td> </td><td> </td><td> </td></tr> </table>												

6 25%	14 58%	2 8%
33% 50%	50% 64%	-50%
		2 8%
		100% 100%
Total events		Total events %
Efficiency %		Events # in %

Ricezione buona del martello 2^a linea

Total Zone Chart analysis

S4	S3	S2																																				
<table border="1" style="width: 100%; border-collapse: collapse;"> <tr><td> </td><td> </td><td> </td></tr> <tr><td> </td><td> </td><td> </td></tr> <tr><td> </td><td> </td><td> </td></tr> <tr><td> </td><td> </td><td> </td></tr> </table>													<table border="1" style="width: 100%; border-collapse: collapse;"> <tr><td> </td><td> </td><td> </td></tr> <tr><td> </td><td> </td><td> </td></tr> <tr><td> </td><td> </td><td> </td></tr> <tr><td> </td><td> </td><td> </td></tr> </table>													<table border="1" style="width: 100%; border-collapse: collapse;"> <tr><td> </td><td> </td><td> </td></tr> <tr><td> </td><td> </td><td> </td></tr> <tr><td> </td><td> </td><td> </td></tr> <tr><td> </td><td> </td><td> </td></tr> </table>												
<table border="1" style="width: 100%; border-collapse: collapse;"> <tr><td> </td><td> </td><td> </td></tr> <tr><td> </td><td> </td><td> </td></tr> <tr><td> </td><td> </td><td> </td></tr> <tr><td> </td><td> </td><td> </td></tr> </table>													<table border="1" style="width: 100%; border-collapse: collapse;"> <tr><td> </td><td> </td><td> </td></tr> <tr><td> </td><td> </td><td> </td></tr> <tr><td> </td><td> </td><td> </td></tr> <tr><td> </td><td> </td><td> </td></tr> </table>													<table border="1" style="width: 100%; border-collapse: collapse;"> <tr><td> </td><td> </td><td> </td></tr> <tr><td> </td><td> </td><td> </td></tr> <tr><td> </td><td> </td><td> </td></tr> <tr><td> </td><td> </td><td> </td></tr> </table>												

Total events Total events %
Efficiency % Events # in %

Ricezione buona del centrale