

**Total Worksheet - 01 - Formazioni iniziali e rotazioni di partenza**

**(7) FIN, CZE16, CAN, CHN, JPN, TUR16, NED16**

**Formazioni iniziali e rotazioni di partenza**

**Formazioni iniziali**

Giocatore	Set gi	Titolar	Alzat	1° ma	2° ce	Oppo	2° ma	1° ce	Batt. M	Batt. Q	Rice	Att
Egypt 2016	27	163	28	28	26	27	27	27	274	322	522	679
=N()	.	163	28	28	26	27	27	27	274	322	522	679
19 Moawad	4	.	.	.	.	.	.	.	0	0	7	0
22 ABDELAAL	27	.	.	.	.	.	.	.	0	0	94	0
8 THAKIL	10	1	.	.	.	.	1	.	0	10	37	13
11 AFIFI	27	28	.	28	.	.	.	.	46	52	217	147
14 HASSAN	27	23	.	.	.	.	23	.	48	25	135	83
18 SHAFIK	7	3	.	.	.	.	3	.	0	11	25	11
15 ELKOTB	27	27	.	.	.	27	.	.	0	113	2	252
17 HAIKAL	11	.	.	.	.	.	.	.	0	12	0	2
3 ABOU	27	26	.	.	26	.	.	.	81	1	2	99
5 AHMED	9	5	.	.	.	.	.	5	21	0	0	9
6 ABDELREHIM	24	22	.	.	.	.	.	22	56	0	2	44
10 MASOUD	3	.	.	.	.	.	.	.	2	0	0	3
21 KHATER	1	.	.	.	.	.	.	.	0	1	0	3
7 ABOUELHASSAN	16	4	4	.	.	.	.	.	20	0	0	3
12 ABDALLA	27	24	24	.	.	.	.	.	0	97	1	10

**Rotazioni di partenza**

Totale	Tutti i set			1. set			2. set			3. set			4. set			5. set		
		17	.	6	6	.	1	3	.	1	4	.	2	4	.	.	.	.
	6	1	21	4	.	3	1	1	6	.	.	8	1	.	2	.	.	2
In battuta	Tutti i set			1. set			2. set			3. set			4. set			5. set		
		11	.	.	5	.	.	2	.	.	2	.	.	2	.	.	.	.
	.	1	14	.	.	2	.	1	4	.	.	5	.	.	1	.	.	2
In ricezione	Tutti i set			1. set			2. set			3. set			4. set			5. set		
		6	.	6	1	.	1	1	.	1	2	.	2	2	.	.	.	.
	6	.	7	4	.	1	1	.	2	.	.	3	1	.	1	.	.	.

Total Worksheet - 07 - Battuta

(7) FIN, CZE16, CAN, CHN, JPN, TUR16, NED16

		BATTUTA TOTALE													
Nome	Totale	Ind.	(#)%	(/)%	(+)%	Pos%	Ace	Ace/	(!)%	(-)%	(=)%	(=)	Err./S	Err./A	
n.\$	Egypt 2016	594	34	7%	3%	14%	24%	40	1.5	19%	39%	18%	109	4.0	2.7
n.15	15 ELKOTB	113	36.0	8%	7%	19%	34%	9	0.3	15%	28%	23%	26	1.0	2.9
n.17	17 HAIKAL	12	30.0	8%	.	.	8%	1	0.1	33%	33%	25%	3	0.3	3.0
n.8	8 THAKIL	10	35.0	10%	.	20%	30%	1	0.1	20%	30%	20%	2	0.2	2.0
n.11	11 AFIFI	98	30.0	2%	3%	14%	19%	2	0.1	22%	39%	19%	19	0.7	9.5
n.14	14 HASSAN	73	31.0	7%	1%	11%	19%	5	0.2	14%	47%	21%	15	0.6	3.0
n.18	18 SHAFIK	11	25.0	.	.	18%	18%	.	0.0	18%	36%	27%	3	0.4	---
n.3	3 ABOU	82	33.0	2%	4%	15%	21%	2	0.1	21%	49%	10%	8	0.3	4.0
n.5	5 AHMED	21	39.0	19%	.	14%	33%	4	0.4	14%	29%	24%	5	0.6	1.3
n.6	6 ABDELREHIM	56	33.0	2%	2%	12%	16%	1	0.0	23%	55%	5%	3	0.1	3.0
n.21	21 KHATER	1	0.0	.	.	.	.	.	0.0	.	.	100%	1	0.0	---
n.7	7 ABOUELHASSAN	20	35.0	.	5%	5%	10%	.	0.0	40%	50%	.	.	0.0	---
n.12	12 ABDALLA	97	37.0	15%	2%	14%	31%	15	---	12%	31%	25%	24	---	1.6

		BATTUTA JUMP													
Nome	Totale	Ind.	(#)%	(/)%	(+)%	Pos%	Ace	Ace/	(!)%	(-)%	(=)%	Err.	Err./S	Err./A	
n.\$	Egypt 2016	322	34	0	4%	15%	19%	31	1.1	14%	33%	25%	81	3.0	2.6
n.15	15 ELKOTB	113	36	8%	7%	19%	34%	9	0.3	15%	28%	23%	26	1.0	2.9
n.17	17 HAIKAL	12	30	8%	.	.	8%	1	0.1	33%	33%	25%	3	0.3	3.0
n.8	8 THAKIL	10	35	10%	.	20%	30%	1	0.1	20%	30%	20%	2	0.2	2.0
n.11	11 AFIFI	52	29	4%	2%	15%	21%	2	0.1	13%	40%	25%	13	0.5	6.5
n.14	14 HASSAN	25	28	12%	4%	.	16%	3	---	4%	44%	36%	9	---	3.0
n.18	18 SHAFIK	11	25	.	.	18%	18%	.	---	18%	36%	27%	3	---	---
n.3	3 ABOU	1	26	.	.	.	.	.	0.0	.	100%	.	.	0.0	---
n.5	5 AHMED	.	.	---	---	---	---	.	0.0	---	---	---	.	0.0	---
n.6	6 ABDELREHIM	.	.	---	---	---	---	.	0.0	---	---	---	.	0.0	---
n.21	21 KHATER	1	.	.	.	.	.	.	0.0	.	.	100%	1	1.0	---
n.7	7 ABOUELHASSAN	.	.	---	---	---	---	.	0.0	---	---	---	.	0.0	---
n.12	12 ABDALLA	97	37	15%	2%	14%	31%	15	---	12%	31%	25%	24	---	1.6

		BATTUTA FLOAT													
Nome	Totale	Ind.	(#)%	(/)%	(+)%	Pos%	Ace	Ace/	(!)%	(-)%	(=)%	Err.	Err./S	Err./A	
n.\$	Egypt 2016	272	33	0	3%	14%	17%	9	0.3	24%	46%	10%	28	1.0	3.1
n.15	15 ELKOTB	.	.	---	---	---	---	.	0.3	---	---	---	.	1.0	---
n.17	17 HAIKAL	.	.	---	---	---	---	.	0.1	---	---	---	.	0.3	---
n.8	8 THAKIL	.	.	---	---	---	---	.	0.1	---	---	---	.	0.2	---

### Total Worksheet - 07 - Battuta

n.11	11 AFIFI	<b>46</b>	32	.	4%	13%	17%	.	0.1	33%	37%	13%	6	0.5	---
n.14	14 HASSAN	<b>48</b>	32	4%	.	17%	21%	2	---	19%	48%	12%	6	---	3.0
n.18	18 SHAFIK	.	.	---	---	---	---	.	---	---	---	---	.	---	---
n.3	3 ABOU	<b>81</b>	34	2%	4%	15%	21%	2	0.0	21%	48%	10%	8	0.0	4.0
n.5	5 AHMED	<b>21</b>	39	19%	.	14%	33%	4	0.0	14%	29%	24%	5	0.0	1.3
n.6	6 ABDELREHIM	<b>56</b>	33	2%	2%	12%	16%	1	0.0	23%	55%	5%	3	0.0	3.0
n.21	21 KHATER	.	.	---	---	---	---	.	0.0	---	---	---	.	1.0	---
n.7	7 ABOUELHASSAN	<b>20</b>	35	.	5%	5%	10%	.	0.0	40%	50%	.	.	0.0	---
n.12	12 ABDALLA	.	.	---	---	---	---	.	---	---	---	---	.	---	---
n.00	0000	.	.	---	---	---	---	.	---	---	---	---	.	---	---

Total Worksheet - 02 - Ricezione

(7) FIN, CZE16, CAN, CHN, JPN, TUR16, NED16

Nome	RICEZIONE TOTALE									RICEZIONE JUMP						RICEZIONE FLOAT									
	Totale	Ind.	Pos%	(!)%	(/)%	(=)%	Err.	Err.%	Err./Set	Totale	Ind.	Pos%	(!)%	(/)%	(=)%	Err.%	Err./Set	Totale	Ind.	Pos%	(!)%	(/)%	(=)%	Err.%	Err./Set
n.\$ Egypt 2016	515	58	41%	24%	5%	7%	61	12%	2.3	211	54	30%	26%	6%	10%	16%	1.2	300	61	48%	22%	5%	5%	10%	1.0
n.22 22 ABDELAAL	94	60	35%	38%	3%	6%	9	9%	0.3	46	59	32%	41%	2%	9%	11%	0.2	47	60	37%	36%	4%	4%	8%	0.1
n.19 19 Moawad	7	42	14%	14%	14%	14%	2	28%	0.1	6	41	17%	17%	17%	17%	34%	0.1	1	47	.	.	.	.	.	0.0
n.8 8 THAKIL	37	55	32%	27%	8%	8%	6	16%	0.2	16	53	24%	38%	6%	12%	18%	0.1	21	56	38%	19%	10%	5%	15%	0.1
n.11 11 AFIFI	217	60	47%	22%	6%	5%	23	11%	0.9	81	56	37%	26%	9%	7%	16%	0.5	134	63	53%	19%	4%	4%	8%	0.4
n.14 14 HASSAN	135	57	42%	19%	4%	9%	18	13%	0.7	48	48	22%	12%	4%	15%	19%	0.3	86	62	54%	22%	5%	6%	11%	0.3
n.18 18 SHAFIK	25	51	24%	12%	4%	8%	3	12%	0.1	14	52	21%	14%	.	7%	7%	0.0	11	49	27%	9%	9%	9%	18%	0.1
n.0 0???	.	.	---	---	((---))	((---))	.	---	0.0	.	.	---	---	((---))	((---))	---	0.0	.	.	---	---	((---))	((---))	---	0.0
n.0 0???	.	.	---	---	---	---	.	---	0.0	.	.	---	---	---	---	---	0.0	.	.	---	---	---	---	---	0.0

Nome	RICEZIONE JUMP									RICEZIONE FLOAT																				
	Sx			Cx			Dx			Alto			Basso			Sx			Cx			Dx			Alto			Basso		
	Totale	Pos%	Err.%	Totale	Pos%	Err.%	Totale	Pos%	Err.%	Totale	Pos%	Err.%	Totale	Pos%	Err.%	Totale	Pos%	Err.%	Totale	Pos%	Err.%	Totale	Pos%	Err.%	Totale	Pos%	Err.%	Totale	Pos%	Err.%
n.22 22 ABDELAAL	6	34%	17%	24	33%	8%	7	28%	29%	2	.	.	7	43%	.	3	.	33%	14	36%	7%	1	.	.	23	43%	4%	6	34%	17%
n.19 19 Moawad	3	.	66%	3	33%	.	.	---	---	.	---	---	.	---	---	.	---	---	1	.	.	.	---	---	.	---	---	.	---	---
n.8 8 THAKIL	1	.	.	9	22%	11%	1	.	.	.	---	---	4	50%	25%	4	25%	25%	5	20%	20%	5	60%	.	5	40%	20%	2	50%	.
n.11 11 AFIFI	12	42%	16%	44	36%	10%	11	27%	27%	1	100%	.	11	45%	18%	7	28%	14%	44	48%	11%	14	43%	.	60	61%	2%	7	71%	29%
n.14 14 HASSAN	5	20%	20%	26	34%	8%	13	8%	23%	1	.	100%	2	.	50%	3	33%	.	24	46%	16%	4	50%	.	48	65%	4%	5	20%	20%
n.18 18 SHAFIK	3	33%	.	7	14%	.	1	.	100%	.	---	---	3	33%	.	.	---	---	8	37%	12%	.	---	---	.	---	---	3	.	33%
n.0 0???	.	---	---	.	---	---	.	---	---	.	---	---	.	---	---	.	---	---	.	---	---	.	---	---	.	---	---	.	---	---

Total Worksheet - 03 - Attacco prima palla

(7) FIN, CZE16, CAN, CHN, JPN, TUR16, NED16

ATTACCO PRIMA PALLA																																					
Nome	Tot.		Eff.%	(+)		(#)		pos.%	(/)		(=)		Err.%	Err./S	Quick					Alta					Pipe/Schema					Primo tempo							
	#	%		#	%	#	%		#	%	#	%			#	%	#	%	#	%	#	%	#	%	#	%	#	%	#	%	#	%	#	%			
<b>Quick</b>	188	43%	37%	16	9%	102	54%	3.8	63%	17	9%	16	9%	18%	1.2																						
<b>Alta</b>	106	24%	23%	10	9%	49	46%	1.8	56%	8	8%	17	16%	24%	0.9																						
<b>Pipe/Schema</b>	17	4%	41%	3	18%	10	59%	0.4	76%	1	6%	2	12%	18%	0.1																						
<b>Primo tempo</b>	125	28%	49%	14	11%	76	61%	2.8	72%	10	8%	5	4%	12%	0.6																						
<b>Totale</b>	439	X	37%	45	10%	237	54%	8.8	---	36	8%	40	9%	17%	2.8																						
n.8 8 THAKIL	8	2%	50%	0	0%	5	62%	0.5	62%	0	0%	1	12%	12%	1.2	3	2	0	0	0	2	1	0	0	0	3	2	0	0	1	0	0	0	0	0		
n.1 11 AFIFI	93	21%	29%	14	15%	44	47%	1.6	62%	5	5%	12	13%	18%	0.7	43	20	6	3	3	36	16	4	1	9	13	8	3	1	0	0	0	0	0	0		
n.1 14 HASSAN	50	11%	24%	5	10%	21	42%	0.8	52%	7	14%	2	4%	18%	0.7	30	13	3	4	2	19	8	2	3	0	0	0	0	0	0	0	0	0	0	0		
n.1 18 SHAFIK	7	2%	-29%	1	14%	2	29%	0.3	43%	1	14%	3	43%	57%	8.1	5	2	1	1	1	1	0	0	0	1	1	0	0	0	1	0	0	0	0	0		
n.1 15 ELKOTB	154	35%	38%	10	6%	88	57%	3.3	63%	13	8%	17	11%	19%	0.7	106	64	6	9	10	48	24	4	4	7	0	0	0	0	0	0	0	0	0	0		
n.1 17 HAIKAL	1	0%	100%	0	0%	1	100%	0.1	100%	0	0%	0	0%	0%	0.0	1	1	0	0	0	0	0	0	0	0	0	0	0	0	0	0	0	0	0	0	0	
n.3 3 ABOU	85	19%	59%	9	11%	57	67%	2.1	78%	4	5%	3	4%	9%	0.3	0	0	0	0	0	0	0	0	0	0	0	0	0	0	0	0	0	85	57	9	4	3
n.5 5 AHMED	8	2%	-12%	2	25%	2	25%	0.2	50%	3	38%	0	0%	38%	4.2	0	0	0	0	0	0	0	0	0	0	0	0	0	0	0	0	0	8	2	2	3	0
n.6 6 ABDELREHIM	31	7%	42%	3	10%	17	55%	0.7	65%	2	6%	2	6%	12%	0.5	0	0	0	0	0	0	0	0	0	0	0	0	0	0	0	0	0	30	17	2	2	2
n.2 21 KHATER	2	0%	-50%	1	50%	0	0%	0.0	50%	1	50%	0	0%	50%	50.0	0	0	0	0	0	0	0	0	0	0	0	0	0	0	0	0	2	0	1	1	0	

ATTACCO PRIMA PALLA																																			
Nome	Tot.		Ricezione (#) e (+)					Ricezione (#)					Ricezione (+)					Ricezione (!)					Ricezione (-)												
	#	%	#	%	(/)	(=)	Err.%	#	%	(/)	(=)	Err.%	#	%	(/)	(=)	Err.%	#	%	(/)	(=)	Err.%	#	%	(/)	(=)	Err.%	#	%	(/)	(=)	Err.%			
Egypt 2016	212	100%	128	60%	8%	5%	13%	105	100%	60	57%	8%	3%	11%	107	100%	---	64%	8%	7%	15%	122	100%	61	50%	8%	11%	19%	117	100%	54	46%	8%	14%	22%
<b>Opposti</b>																																			
n.1 15 ELKOTB	54	25%	35	65%	7%	7%	14%	25	24%	15	60%	8%	4%	12%	29	27%	---	69%	7%	10%	17%	52	43%	29	56%	8%	13%	21%	48	41%	24	50%	10%	12%	22%
n.1 17 HAIKAL	0	0%	0	---	---	---	---	0	0%	0	---	---	---	---	0	0%	---	---	---	---	1	1%	1	100%	0%	0%	0%	0	0%	0	---	---	---	---	
<b>Martelli</b>																																			
n.8 8 THAKIL	6	3%	4	67%	0%	17%	17%	2	2%	1	50%	0%	0%	0%	4	4%	---	75%	0%	25%	25%	0	0%	0	---	---	---	2	2%	1	50%	0%	0%	0%	
n.1 11 AFIFI	30	14%	17	57%	7%	0%	7%	12	11%	5	42%	0%	0%	0%	18	17%	---	67%	11%	0%	11%	30	25%	13	43%	7%	10%	17%	33	28%	14	42%	3%	27%	30%
n.1 14 HASSAN	18	8%	9	50%	11%	6%	17%	11	10%	7	64%	0%	9%	9%	7	7%	---	29%	29%	0%	29%	12	10%	4	33%	17%	8%	25%	20	17%	8	40%	15%	0%	15%
n.1 18 SHAFIK	4	2%	1	25%	0%	50%	50%	1	1%	0	0%	0%	0%	0%	3	3%	---	33%	0%	67%	67%	2	2%	1	50%	50%	0%	50%	1	1%	0	0%	0%	100%	100%
<b>Centrali</b>																																			
n.3 3 ABOU	60	28%	44	73%	7%	2%	9%	29	28%	22	76%	7%	0%	7%	31	29%	---	71%	6%	3%	9%	19	16%	9	47%	0%	11%	11%	6	5%	4	67%	0%	0%	0%
n.5 5 AHMED	4	2%	0	0%	50%	0%	50%	3	3%	0	0%	67%	0%	67%	1	1%	---	0%	0%	0%	0%	2	2%	1	50%	50%	0%	50%	2	2%	1	50%	0%	0%	0%
n.6 6 ABDELREHIM	24	11%	12	50%	8%	8%	16%	11	10%	5	45%	9%	9%	18%	13	12%	---	54%	8%	8%	16%	3	2%	3	100%	0%	0%	0%	4	3%	2	50%	0%	0%	0%
n.2 21 KHATER	2	0%	0	0%	50%	0%	50%	2	0%	0	0%	50%	0%	50%	0	0%	---	---	---	---	---	0	0%	0	---	---	---	---	0	0%	0	---	---	---	---
<b>Alzatori</b>																																			

# Total Worksheet - 03 - Attacco prima palla

n.1 12 ABDALLA | 5 1% | 2 40% | 0% 0% 0% | 5 1% | 2 40% | 0% 0% 0% | 0 0% | --- --- --- --- | 1 0% | 0 0% 0% 0% | 1 0% | 0 0% 0% 0% | 0% 0% 0%

Total Worksheet - 04 - Tipo di attacco

(7) FIN, CZE16, CAN, CHN, JPN, TUR16, NED16

n.\$	Nome	UNO classica						C						DOPPIA C						SETTE classica						DUE											
		Tot.	(#)	(#)%	(/)%	(=)%	Eff.	Tot.	(#)	(#)%	(/)%	(=)%	Eff.	Tot.	(#)	(#)%	(/)%	(=)%	Eff.	Tot.	(#)	(#)%	(/)%	(=)%	Eff.	Tot.	(#)	(#)%	(/)%	(=)%	Eff.						
n.\$	Egypt 2016	25	15	60%	8%	8%	44%	13	6	46%	23%	8%	15%	9	6	67%	0%	0%	67%	15	9	60%	7%	7%	46%							2	1	50%	50%	0%	-48%
n.03	3 ABOU	17	12	71%	0%	12%	59%	8	4	50%	25%	0%	25%	8	6	75%	0%	0%	75%	9	5	56%	11%	0%	45%							0	0	---	(---	(---	---
n.5	5 AHMED	1	0	0%	0%	0%	0%	1	0	0%	100%	0%	-100%	1	0	0%	0%	0%	0%	0	0	0	(---	(---	---	1	0	0%	100%	0%	-99%						
n.6	6 ABDELREHIM	6	3	50%	17%	0%	33%	4	2	50%	0%	25%	25%	0	0	(---	(---	(---	---	6	4	67%	0%	17%	50%	1	1	100%	0%	0%	1%						
n.21	21 KHATER	1	0	0%	100%	0%	-100%	0	0	(---	(---	(---	---	0	0	(---	(---	(---	---	0	0	0	(---	(---	---	0	0	---	(---	(---	---						
n.\$	Nome	UNO centro rete						SETTE centro rete						DUE centro rete																							
		Tot.	(#)	(#)%	(/)%	(=)%	Eff.	Tot.	(#)	(#)%	(/)%	(=)%	Eff.	Tot.	(#)	(#)%	(/)%	(=)%	Eff.	Tot.	(#)	(#)%	(/)%	(=)%	Eff.												
n.\$	Egypt 2016	40	31	78%	2%	5%	71%							9	4	44%	11%	0%	33%							3	2	67%	0%	0%	3%						
n.03	3 ABOU	25	20	80%	0%	8%	72%							6	2	33%	17%	0%	16%							2	2	100%	0%	0%	2%						
n.5	5 AHMED	1	1	100%	0%	0%	100%							0	0	0	(---	(---	---							0	0	---	(---	(---	---						
n.6	6 ABDELREHIM	13	10	77%	8%	0%	69%							3	2	67%	0%	0%	67%							1	0	0%	0%	0%	1%						
n.21	21 KHATER	1	0	0%	0%	0%	0%							0	0	0	(---	(---	---							0	0	---	(---	(---	---						
n.\$	Nome	VICINO verso 4						LONTANO verso 4						DUE verso 4						VICINO verso 2						LONTANO verso 2						DUE verso 2					
		Tot.	(#)	(#)%	(/)%	(=)%	Eff.	Tot.	(#)	(#)%	(/)%	(=)%	Eff.	Tot.	(#)	(#)%	(/)%	(=)%	Eff.	Tot.	(#)	(#)%	(/)%	(=)%	Eff.	Tot.	(#)	(#)%	(/)%	(=)%	Eff.	Tot.	(#)	(#)%	(/)%	(=)%	Eff.
n.\$	Egypt 2016	10	6	60%	10%	0%	50%	0	0	(---	(---	(---	---	0	0	(---	(---	(---	---	6	2	33%	50%	17%	-34%	8	0	0%	0%	12%	-12%	0	0	---	(---	(---	---
n.03	3 ABOU	7	5	71%	0%	0%	71%	0	0	(---	(---	(---	---	0	0	(---	(---	(---	---	5	2	40%	40%	20%	-20%	7	0	0%	0%	14%	-14%	0	0	---	(---	(---	---
n.5	5 AHMED	3	1	33%	33%	0%	0%	0	0	(---	(---	(---	---	0	0	(---	(---	(---	---	0	0	0	(---	(---	---	0	0	(---	(---	(---	---	0	0	---	(---	(---	---
n.6	6 ABDELREHIM	0	0	(---	(---	(---	---	0	0	(---	(---	(---	---	0	0	(---	(---	(---	---	1	0	0%	100%	0%	-100%	1	0	0%	0%	0%	0%	0	0	---	(---	(---	---
n.21	21 KHATER	0	0	(---	(---	(---	---	0	0	(---	(---	(---	---	0	0	(---	(---	(---	---	0	0	0	(---	(---	---	0	0	(---	(---	(---	---	0	0	---	(---	(---	---
n.\$	Nome	QUICK da 4						QUICK da 2						QUICK da 1						PIPE/SCHEMI						PALLA ALTA											
		Tot.	(#)	(#)%	(/)%	(=)%	Eff.	Tot.	(#)	(#)%	(/)%	(=)%	Eff.	Tot.	(#)	(#)%	(/)%	(=)%	Eff.	Tot.	(#)	(#)%	(/)%	(=)%	Eff.	Tot.	(#)	(#)%	(/)%	(=)%	Eff.						
n.\$	Egypt 2016	112	53	47%	12%	7%	28%	77	46	60%	5%	9%	46%	69	40	58%	9%	10%	39%	25	11	44%	4%	16%	24%	213	85	40%	8%	17%	15%						
n.15	15 ELKOTB	21	11	52%	19%	5%	28%	60	37	62%	7%	8%	47%	68	39	57%	9%	10%	38%	0	0	(---	(---	(---	---	102	40	39%	11%	17%	11%						
n.17	17 HAIKAL	0	0	(---	(---	(---	---	1	1	100%	0%	0%	100%	1	1	100%	0%	0%	100%	0	0	(---	(---	(---	---	0	0	(---	(---	(---	---						
n.8	8 THAKIL	5	2	40%	20%	20%	0%	0	0	(---	(---	(---	---	0	0	(---	(---	(---	---	4	2	50%	0%	25%	25%	4	1	25%	0%	0%	25%						
n.11	11 AFIFI	38	22	58%	8%	3%	47%	16	8	50%	0%	12%	38%	0	0	(---	(---	(---	---	19	9	47%	5%	5%	37%	67	28	42%	3%	21%	18%						
n.14	14 HASSAN	43	16	37%	9%	9%	19%	0	0	(---	(---	(---	---	0	0	(---	(---	(---	---	0	0	(---	(---	(---	---	36	15	42%	11%	11%	20%						
n.18	18 SHAFIK	5	2	40%	20%	20%	0%	0	0	(---	(---	(---	---	0	0	(---	(---	(---	---	2	0	0%	0%	100%	-100%	4	1	25%	0%	25%	0%						

Total Worksheet - 05 - Tipo di attacco quick

(7) FIN, CZE16, CAN, CHN, JPN, TUR16, NED16

QUICK Z4		R BUONA CENTRO RETE					R BRUTTA CENTRO RETE					LUX				LATO LUNGO				ANGOLO OPPOSTO				DA DIETRO												
Nome	Tot.	(#)	(#)%	(/)%	(=)%	Eff.	Tot.	(#)	(#)%	(/)%	(=)%	Eff.	Tot.	(#)	(#)%	(/)%	(=)%	Eff.	Tot.	(#)	(#)%	(/)%	(=)%	Eff.	Tot.	(#)	(#)%	(/)%	(=)%	Eff.						
n.\$ Egypt 2016	14	8	57%	14%	0%	43%	9	6	67%	0%	11%	56%	2	1	50%	0%	50%	0%	18	9	50%	17%	6%	27%	20	11	55%	10%	0%	45%	1	0	0%	100%	0%	-99%
n.15 15 ELKOTB	3	2	67%	33%	33%	1%	4	2	50%	0%	0%	50%	1	1	100%	0%	0%	100%	6	3	50%	17%	17%	16%	6	3	50%	17%	17%	16%	1	0	0%	100%	100%	-199%
n.17 17 HAIKAL	0	0	(---)	(---)	(---)	---	0	0	(---)	(---)	(---)	---	0	0	(---)	(---)	(---)	---	0	0	(---)	(---)	(---)	---	0	0	(---)	(---)	(---)	---	0	0	(---)	(---)	(---)	---
n.8 8 THAKIL	2	1	50%	0%	0%	0.5	1	1	100%	0%	0%	100%	0	0	(---)	(---)	(---)	---	1	0	0%	0%	0%	0%	1	0	0%	100%	100%	-200%	0	0	(---)	(---)	(---)	---
n.11 11 AFIFI	9	5	56%	11%	11%	0.34	4	3	75%	0%	0%	75%	1	0	0%	0%	0%	0%	11	6	55%	18%	18%	19%	13	8	62%	0%	0%	62%	0	0	(---)	(---)	(---)	---
n.14 14 HASSAN	0	0	(---)	(---)	(---)	---	0	0	(---)	(---)	(---)	---	0	0	(---)	(---)	(---)	---	0	0	(---)	(---)	(---)	---	0	0	(---)	(---)	(---)	---	0	0	(---)	(---)	(---)	---
n.18 18 SHAFIK	0	0	(---)	(---)	(---)	---	0	0	(---)	(---)	(---)	---	0	0	(---)	(---)	(---)	---	0	0	(---)	(---)	(---)	---	0	0	(---)	(---)	(---)	---	0	0	(---)	(---)	(---)	---
0000	0	0	(---)	(---)	(---)	---	0	0	(---)	(---)	(---)	---	0	0	(---)	(---)	(---)	---	0	0	(---)	(---)	(---)	---	0	0	(---)	(---)	(---)	---	0	0	(---)	(---)	(---)	---
QUICK Z2		R BUONA CENTRO RETE					R BRUTTA CENTRO RETE					LUX				LATO LUNGO				ANGOLO OPPOSTO				DA DIETRO												
Nome	Tot.	(#)	(#)%	(/)%	(=)%	Eff.	Tot.	(#)	(#)%	(/)%	(=)%	Eff.	Tot.	(#)	(#)%	(/)%	(=)%	Eff.	Tot.	(#)	(#)%	(/)%	(=)%	Eff.	Tot.	(#)	(#)%	(/)%	(=)%	Eff.						
n.\$ Egypt 2016	24	14	58%	4%	0%	54%	6	4	67%	0%	0%	67%	24	17	71%	4%	8%	59%	3	3	100%	0%	0%	100%	6	2	33%	0%	17%	16%	13	6	46%	15%	23%	-25%
n.15 15 ELKOTB	21	14	67%	5%	5%	57%	4	3	75%	0%	0%	75%	17	12	71%	6%	6%	59%	2	2	100%	0%	0%	100%	6	2	33%	0%	0%	33%	9	4	44%	22%	22%	-35%
n.17 17 HAIKAL	0	0	(---)	(---)	(---)	---	1	1	100%	0%	0%	100%	0	0	(---)	(---)	(---)	---	0	0	(---)	(---)	(---)	---	0	0	(---)	(---)	(---)	---	0	0	(---)	(---)	(---)	---
n.8 8 THAKIL	0	0	(---)	(---)	(---)	---	0	0	(---)	(---)	(---)	---	0	0	(---)	(---)	(---)	---	0	0	(---)	(---)	(---)	---	0	0	(---)	(---)	(---)	---	0	0	(---)	(---)	(---)	---
n.11 11 AFIFI	3	0	0%	0%	0%	0	1	0	0%	0%	0%	0%	7	5	71%	0%	0%	71%	1	1	100%	0%	0%	100%	0	0	(---)	(---)	(---)	---	4	2	50%	0%	0%	4%
n.14 14 HASSAN	0	0	(---)	(---)	(---)	---	0	0	(---)	(---)	(---)	---	0	0	(---)	(---)	(---)	---	0	0	(---)	(---)	(---)	---	0	0	(---)	(---)	(---)	---	0	0	(---)	(---)	(---)	---
n.18 18 SHAFIK	0	0	(---)	(---)	(---)	---	0	0	(---)	(---)	(---)	---	0	0	(---)	(---)	(---)	---	0	0	(---)	(---)	(---)	---	0	0	(---)	(---)	(---)	---	0	0	(---)	(---)	(---)	---
0000	0	0	(---)	(---)	(---)	---	0	0	(---)	(---)	(---)	---	0	0	(---)	(---)	(---)	---	0	0	(---)	(---)	(---)	---	0	0	(---)	(---)	(---)	---	0	0	(---)	(---)	(---)	---
QUICK Z1		R BUONA CENTRO RETE					R BRUTTA CENTRO RETE					LUX				LATO LUNGO				ANGOLO OPPOSTO				DA DIETRO												
Nome	Tot.	(#)	(#)%	(/)%	(=)%	Eff.	Tot.	(#)	(#)%	(/)%	(=)%	Eff.	Tot.	(#)	(#)%	(/)%	(=)%	Eff.	Tot.	(#)	(#)%	(/)%	(=)%	Eff.	Tot.	(#)	(#)%	(/)%	(=)%	Eff.						
n.\$ Egypt 2016	15	9	60%	13%	7%	40%	10	5	50%	10%	20%	20%	26	15	58%	4%	12%	42%	7	4	57%	14%	14%	29%	2	1	50%	0%	0%	50%	8	5	62%	12%	0%	-4%
n.15 15 ELKOTB	15	9	60%	13%	13%	34%	10	5	50%	10%	10%	30%	25	14	56%	4%	4%	48%	7	4	57%	14%	14%	29%	2	1	50%	0%	0%	50%	8	5	62%	12%	12%	-16%
n.17 17 HAIKAL	0	0	(---)	(---)	(---)	---	0	0	(---)	(---)	(---)	---	1	1	100%	0%	0%	100%	0	0	(---)	(---)	(---)	---	0	0	(---)	(---)	(---)	---	0	0	(---)	(---)	(---)	---
n.8 8 THAKIL	0	0	(---)	(---)	(---)	---	0	0	(---)	(---)	(---)	---	0	0	(---)	(---)	(---)	---	0	0	(---)	(---)	(---)	---	0	0	(---)	(---)	(---)	---	0	0	(---)	(---)	(---)	---
n.11 11 AFIFI	0	0	(---)	(---)	(---)	---	0	0	(---)	(---)	(---)	---	0	0	(---)	(---)	(---)	---	0	0	(---)	(---)	(---)	---	0	0	(---)	(---)	(---)	---	0	0	(---)	(---)	(---)	---
n.14 14 HASSAN	0	0	(---)	(---)	(---)	---	0	0	(---)	(---)	(---)	---	0	0	(---)	(---)	(---)	---	0	0	(---)	(---)	(---)	---	0	0	(---)	(---)	(---)	---	0	0	(---)	(---)	(---)	---
n.18 18 SHAFIK	0	0	(---)	(---)	(---)	---	0	0	(---)	(---)	(---)	---	0	0	(---)	(---)	(---)	---	0	0	(---)	(---)	(---)	---	0	0	(---)	(---)	(---)	---	0	0	(---)	(---)	(---)	---
0000	0	0	(---)	(---)	(---)	---	0	0	(---)	(---)	(---)	---	0	0	(---)	(---)	(---)	---	0	0	(---)	(---)	(---)	---	0	0	(---)	(---)	(---)	---	0	0	(---)	(---)	(---)	---



Total Worksheet - 06 - Utilizzo attaccanti in CP per punteggio

(7) FIN, CZE16, CAN, CHN, JPN, TUR16, NED16

Alzatore 10		-4 o peggio					-2 o -3					-1, paritf o +1					+2 o +3					+4 o meglio					-1, paritf o +1 da 24 in poi									
TOTALE																																				
Nome	Att.	Distr.	Diff.	Di	(#)%	Err.%	Att.	Distr.	Diff.	Di	(#)%	Err.%	Att.	Distr.	Diff.	Di	(#)%	Err.%	Att.	Distr.	Diff.	Di	(#)%	Err.%	Att.	Distr.	Diff.	Di	(#)%	Err.%	Att.	Distr.	Diff.	Di	(#)%	Err.%
Egypt 2016	40	100%	0%	55%	18%		67	100%	0%	64%	7%		152	100%	0%	55%	18%		28	100%	0%	54%	11%		27	100%	0%	48%	22%		6	100%	0%	83%	0%	
n.15 15 ELKOTB	17	42%	31%	53%	24%		20	30%	-4%	70%	5%		53	35%	1%	58%	22%		7	25%	-9%	71%	14%		12	44%	10%	67%	25%		3	50%	16%	67%	0%	
n.17 17 HAIKAL	0	0%	0%	---	---		0	0%	0%	---	---		0	0%	0%	---	---		0	0%	0%	---	---		0	0%	0%	---	---		0	0%	0%	---	---	
n.8 8 THAKIL	2	5%	5%	100%	0%		1	1%	0%	0%	0%		0	0%	-2%	---	---		0	0%	-2%	---	---		0	0%	-2%	---	---		0	0%	-2%	---	---	
n.11 11 AFIFI	6	15%	-6%	67%	17%		12	18%	-3%	58%	8%		33	22%	1%	55%	12%		4	14%	-6%	75%	0%		7	26%	5%	29%	14%		1	17%	-4%	100%	0%	
n.14 14 HASSAN	4	10%	-1%	75%	25%		13	19%	8%	46%	8%		15	10%	-1%	33%	27%		4	14%	3%	50%	25%		2	7%	-4%	50%	0%		0	0%	-11%	---	---	
n.18 18 SHAFIK	0	0%	-11%	---	---		2	3%	1%	50%	50%		3	2%	0%	33%	33%		0	0%	-2%	---	---		0	0%	-2%	---	---		0	0%	-2%	---	---	
n.3 3 ABOU	7	18%	-1%	57%	0%		11	16%	-2%	82%	0%		28	18%	0%	71%	11%		7	25%	6%	57%	0%		4	15%	-4%	50%	25%		2	33%	32%	100%	---	
n.5 5 AHMED	0	0%	-2%	---	---		1	1%	0%	0%	0%		1	1%	-1%	0%	100%		0	0%	-2%	---	---		2	7%	6%	0%	50%		0	0%	-2%	---	---	
n.6 6 ABDELREHIM	2	5%	5%	0%	0%		6	9%	2%	83%	17%		15	10%	3%	53%	13%		2	7%	0%	0%	50%		0	0%	-7%	---	---		0	0%	-7%	---	---	
n.21 21 KHATER	2	5%	5%	0%	50%		0	0%	0%	---	---		0	0%	0%	---	---		0	0%	0%	---	---		0	0%	0%	---	---		0	0%	0%	---	---	
RICEZIONE # +																																				
Nome	Att.	Distr.	Diff.	Di	(#)%	Err.%	Att.	Distr.	Diff.	Di	(#)%	Err.%	Att.	Distr.	Diff.	Di	(#)%	Err.%	Att.	Distr.	Diff.	Di	(#)%	Err.%	Att.	Distr.	Diff.	Di	(#)%	Err.%	Att.	Distr.	Diff.	Di	(#)%	Err.%
Egypt 2016	24	100%	0%	63%	13%		34	100%	0%	65%	12%		75	100%	0%	55%	15%		15	100%	0%	66%	7%		14	100%	0%	57%	21%		4	100%	0%	75%	0%	
n.15 15 ELKOTB	7	29%	18%	57%	14%		10	29%	-5%	70%	10%		19	25%	-9%	58%	21%		2	13%	-21%	100%	0%		5	36%	2%	80%	20%		1	25%	-9%	---	---	
n.17 17 HAIKAL	0	0%	0%	---	---		0	0%	0%	---	---		0	0%	0%	---	---		0	0%	0%	---	---		0	0%	0%	---	---		0	0%	-2%	---	---	
n.8 8 THAKIL	2	8%	7%	---	---		1	3%	1%	---	---		0	0%	-2%	---	---		0	0%	-2%	---	---		0	0%	-2%	---	---		0	0%	-2%	---	---	
n.11 11 AFIFI	3	12%	-8%	---	---		3	9%	-12%	67%	0%		14	19%	-2%	50%	7%		2	13%	-7%	---	---		2	14%	-6%	50%	0%		1	25%	4%	---	---	
n.14 14 HASSAN	3	12%	1%	67%	33%		4	12%	1%	25%	25%		6	8%	-3%	34%	16%		2	13%	2%	100%	0%		1	7%	-4%	---	---		0	0%	-11%	---	---	
n.18 18 SHAFIK	0	0%	-2%	---	---		2	6%	4%	---	---		1	1%	0%	---	---		0	0%	-2%	---	---		0	0%	-2%	---	---		0	0%	-2%	---	---	
n.3 3 ABOU	5	21%	2%	80%	0%		6	18%	-1%	---	---		21	28%	9%	76%	9%		5	33%	14%	60%	0%		4	29%	10%	50%	25%		1	25%	23%	---	---	
n.5 5 AHMED	0	0%	-2%	---	---		1	3%	1%	---	---		1	1%	0%	---	---		0	0%	-2%	---	---		2	14%	13%	---	---		0	0%	-2%	---	---	
n.6 6 ABDELREHIM	0	0%	0%	---	---		3	9%	9%	---	---		4	5%	5%	---	---		1	7%	7%	---	---		0	0%	0%	---	---		0	0%	0%	---	---	
n.21 21 KHATER	2	8%	8%	---	---		0	0%	0%	---	---		0	0%	0%	---	---		0	0%	0%	---	---		0	0%	0%	---	---		0	0%	0%	---	---	
RICEZIONE !																																				
Nome	Att.	Distr.	Diff.	Di	(#)%	Err.%	Att.	Distr.	Diff.	Di	(#)%	Err.%	Att.	Distr.	Diff.	Di	(#)%	Err.%	Att.	Distr.	Diff.	Di	(#)%	Err.%	Att.	Distr.	Diff.	Di	(#)%	Err.%	Att.	Distr.	Diff.	Di	(#)%	Err.%
Egypt 2016	9	100%	0%	33%	33%		18	100%	0%	61%	0%		47	100%	0%	57%	24%		7	100%	0%	29%	0%		9	100%	0%	33%	33%		1	100%	0%	100%	0%	
n.15 15 ELKOTB	5	56%	21%	40%	40%		7	39%	5%	71%	0%		18	38%	4%	61%	28%		1	14%	-20%	0%	0%		6	67%	33%	50%	34%		1	100%	66%	100%	0%	
n.17 17 HAIKAL	0	0%	0%	---	---		0	0%	0%	---	---		0	0%	0%	---	---		0	0%	0%	---	---		0	0%	0%	---	---		0	0%	-2%	---	---	
n.8 8 THAKIL	0	0%	-2%	---	---		0	0%	-2%	---	---		0	0%	-2%	---	---		0	0%	-2%	---	---		0	0%	-2%	---	---		0	0%	-2%	---	---	
n.11 11 AFIFI	2	22%	2%	0%	50%		6	33%	13%	67%	0%		13	28%	7%	62%	8%		2	29%	8%	50%	0%		3	33%	13%	0%	33%		0	0%	-21%	---	---	
n.14 14 HASSAN	1	11%	0%	100%	0%		3	17%	6%	33%	0%		5	11%	0%	20%	60%		1	14%	3%	0%	0%		0	0%	-11%	---	---		0	0%	-11%	---	---	
n.18 18 SHAFIK	0	0%	-2%	---	---		0	0%	-2%	---	---		2	4%	3%	50%	50%		0	0%	-2%	---	---		0	0%	-2%	---	---		0	0%	-2%	---	---	
n.3 3 ABOU	1	11%	-8%	0%	0%		2	11%	-8%	50%	0%		7	15%	-4%	57%	14%		2	29%	10%	50%	0%		0	0%	-19%	---	---		0	0%	-2%	---	---	

### Total Worksheet - 06 - Utilizzo attaccanti in CP per punteggio

n.5	5 AHMED	0	0%	-2%	----	----	0	0%	-2%	----	----	0	0%	-2%	----	----	0	0%	-2%	----	----	0	0%	-2%	----	----
n.6	6 ABDELREHIM	0	0%	-7%	----	----	0	0%	-7%	----	----	2	4%	-3%	100%	0%	0	0%	-7%	----	----	0	0%	-7%	----	----
n.21	21 KHATER	0	0%	0%	----	----	0	0%	0%	----	----	0	0%	0%	----	----	0	0%	0%	----	----	0	0%	0%	----	----

#### RICEZIONE -

	Nome	Att.	Distr.	Diff.	Di (%)	Err.%	Att.	Distr.	Diff.	Di (%)	Err.%	Att.	Distr.	Diff.	Di (%)	Err.%	Att.	Distr.	Diff.	Di (%)	Err.%	Att.	Distr.	Diff.	Di (%)	Err.%					
	Egypt 2016	7	100%	0%	57%	14%	15	100%	0%	67%	7%	30	100%	0%	53%	17%	6	100%	0%	50%	34%	4	100%	0%	50%	0%	1	100%	0%	100%	0%
n.15	15 ELKOTB	5	71%	37%	60%	20%	3	20%	-14%	67%	0%	16	53%	19%	56%	18%	4	67%	33%	75%	25%	1	25%	-9%	100%	0%	1	100%	66%	100%	0%
n.17	17 HAIKAL	0	0%	0%	----	----	0	0%	0%	----	----	0	0%	0%	----	----	0	0%	0%	----	----	0	0%	0%	----	----	0	0%	-2%	----	----
n.8	8 THAKIL	0	0%	-2%	----	----	0	0%	-2%	----	----	0	0%	-2%	----	----	0	0%	-2%	----	----	0	0%	-2%	----	----	0	0%	-2%	----	----
n.11	11 AFIFI	1	14%	-6%	100%	0%	3	20%	-1%	33%	33%	6	20%	-1%	50%	33%	0	0%	-21%	----	----	2	50%	29%	50%	0%	0	0%	-21%	----	----
n.14	14 HASSAN	0	0%	-11%	----	----	6	40%	29%	67%	0%	4	13%	2%	50%	0%	1	17%	6%	0%	100%	1	25%	14%	0%	0%	0	0%	-11%	----	----
n.18	18 SHAFIK	0	0%	-2%	----	----	0	0%	-2%	----	----	0	0%	-2%	----	----	0	0%	-2%	----	----	0	0%	-2%	----	----	0	0%	-2%	----	----
n.3	3 ABOU	1	14%	-5%	0%	0%	3	20%	1%	100%	0%	0	0%	-19%	----	----	0	0%	-19%	----	----	0	0%	-19%	----	----	0	0%	-19%	----	----
n.5	5 AHMED	0	0%	-2%	----	----	0	0%	-2%	----	----	0	0%	-2%	----	----	0	0%	-2%	----	----	0	0%	-2%	----	----	0	0%	-2%	----	----
n.6	6 ABDELREHIM	0	0%	-7%	----	----	0	0%	-7%	----	----	3	10%	3%	67%	0%	1	17%	10%	0%	0%	0	0%	-7%	----	----	0	0%	-7%	----	----
n.21	21 KHATER	0	0%	0%	----	----	0	0%	0%	----	----	0	0%	0%	----	----	0	0%	0%	----	----	0	0%	0%	----	----	0	0%	0%	----	----

Total Worksheet - 08 - Muro per tipo di attacco e base

(7) FIN, CZE16, CAN, CHN, JPN, TUR16, NED16

MURO per tipo di attacco							
Tipo di attacco	Att.	Muri	(#)	(+)	(!)	(-)	(=)
<b>Alta</b>	181	85	13%	4%	12%	3%	13%
<b>Pipe/Schema</b>	47	14	4%	2%	2%	2%	19%
<b>Primo tempo</b>	121	64	7%	6%	11%	2%	26%
<b>Quick</b>	294	136	10%	5%	6%	2%	23%
<b>Altro</b>	41	8	0%	5%	5%	0%	10%
<b>Totale</b>	684	312	9%	5%	8%	2%	20%

Base	Tutte le uscite							FRONT							CENTER							BACK												
	Att.	Muri	(#)	(+)	(!)	(-)	(=)	Att.	Muri	(#)	(+)	(!)	(-)	(=)	Att.	Muri	(#)	(+)	(!)	(-)	(=)	Att.	Muri	(#)	(+)	(!)	(-)	(=)						
<b>K1 KH</b>	147	64	8%	5%	6%	1%	22%	46	20	15%	2%	7%	0%	20%	41	25	5%	7%	12%	5%	32%	28	10	11%	4%	4%	0%	14%	22	7	0%	0%	0%	0%
<b>K2 KW</b>	10	3	0%	0%	10%	0%	20%	1	1	0%	0%	0%	0%	100	4	1	0%	0%	25%	0%	0%	4	1	0%	0%	0%	0%	25%	1	0	0%	0%	0%	0%
<b>K7 KX</b>	77	35	12%	5%	5%	1%	22%	17	9	12%	12%	0%	6%	24%	30	16	10%	7%	13%	0%	23%	24	10	17%	0%	0%	0%	25%	3	0	0%	0%	0%	0%
<b>Tot.</b>	234	102	9%	5%	6%	1%	22%	64	30	14%	5%	5%	2%	22%	75	42	7%	7%	13%	3%	27%	56	21	12%	2%	2%	0%	20%	26	7	0%	0%	0%	0%

DETTAGLIO MURO su palla QUICK							
	Att.	Muri	(#)	(+)	(!)	(-)	(=)
<b>---- X5</b>	154	76	10%	5%	9%	3%	23%
<b>---- X6</b>	78	32	12%	8%	3%	1%	18%
<b>---- X8</b>	62	32	8%	3%	3%	0%	35%
<b>Totale</b>	294	136	10%	5%	6%	2%	23%

Base	Tutte le uscite							FRONT							CENTER							BACK												
	Att.	Muri	(#)	(+)	(!)	(-)	(=)	Att.	Muri	(#)	(+)	(!)	(-)	(=)	Att.	Muri	(#)	(+)	(!)	(-)	(=)	Att.	Muri	(#)	(+)	(!)	(-)	(=)						
<b>KM</b>	25	13	0%	12%	0%	8%	32%	9	5	0%	11%	0%	11%	33%	6	4	0%	17%	0%	17%	33%	5	3	0%	20%	0%	0%	40%	5	1	0%	0%	0%	0%
<b>KC</b>	15	10	20%	7%	0%	0%	40%	5	4	40%	0%	0%	0%	40%	4	2	25%	0%	0%	0%	25%	6	4	0%	17%	0%	0%	50%	0	0	----	----	----	----
<b>KA</b>	1	0	0%	0%	0%	0%	0%	0	0	----	----	----	----	----	0	0	----	----	----	----	----	1	0	0%	0%	0%	0%	0%	0	0	----	----	----	----
<b>Tot.</b>	41	23	7%	10%	0%	5%	34%	14	9	14%	7%	0%	7%	36%	10	6	10%	10%	0%	10%	30%	12	7	0%	17%	0%	0%	42%	5	1	0%	0%	0%	0%

MURO per qualif della ricezione							
Ricezione	Att.	Muri	(#)	(+)	(!)	(-)	(=)
<b>Rice #</b>	113	47	6%	5%	7%	1%	21%
<b>Rice +</b>	120	54	8%	7%	2%	2%	26%
<b>Rice !</b>	110	59	13%	4%	11%	4%	23%
<b>Rice -</b>	76	40	13%	8%	14%	0%	14%
<b>Totale</b>	419	200	10%	6%	8%	2%	22%

Base	Tutte le uscite							FRONT							CENTER							BACK												
	Att.	Muri	(#)	(+)	(!)	(-)	(=)	Att.	Muri	(#)	(+)	(!)	(-)	(=)	Att.	Muri	(#)	(+)	(!)	(-)	(=)	Att.	Muri	(#)	(+)	(!)	(-)	(=)						
<b>KP</b>	17	8	6%	6%	18%	0%	18%	9	3	0%	0%	11%	0%	22%	2	2	0%	50%	50%	0%	0%	6	3	17%	0%	17%	0%	17%	0	0	----	----	----	----
<b>KS</b>	14	8	21%	7%	0%	7%	21%	1	1	0%	0%	0%	0%	100	6	3	17%	0%	0%	0%	33%	7	4	29%	14%	0%	14%	0%	0	0	----	----	----	----
<b>KQ</b>	5	1	0%	20%	0%	0%	0%	4	1	0%	25%	0%	0%	0%	0	0	----	----	----	----	----	1	0	0%	0%	0%	0%	0%	0	0	----	----	----	----
<b>Tot.</b>	20	9	15%	10%	0%	5%	15%	6	2	0%	17%	0%	0%	17%	6	3	17%	0%	0%	0%	33%	8	4	25%	12%	0%	12%	0%	0	0	----	----	----	----

DETTAGLIO MURO su ricezione -							
Ricezione	Att.	Muri	(#)	(+)	(!)	(-)	(=)
<b>---- Rice - (no alta)</b>	23	11	9%	9%	13%	0%	17%
<b>---- Rice - alta)</b>	53	29	15%	8%	15%	0%	13%
<b>Totale</b>	76	40	13%	8%	14%	0%	14%

Total Worksheet - 09 - Attacco totale e Contrattacco

(7) FIN, CZE16, CAN, CHN, JPN, TUR16, NED16

ATTACCO TOTALE																																						
Nome	Tot.	Tot.%	Eff.%	(+)	(+)%	(#)	(#)%	(#)/S	pos.%	(/)	(/)%	(=)	(=)%	Err.%	Err./S	Quick					Alta					Pipe/Schema					Primo tempo							
																Tot.	#	+	/	=	Tot.	#	+	/	=	Tot.	#	+	/	=	Tot.	#	+	/	=			
<b>Quick</b>	258	39%	36%	25	10%	139	54%	5.1	64%	23	9%	22	9%	17%	1.7																							
<b>Alta</b>	213	32%	15%	22	10%	85	40%	3.1	50%	17	8%	36	17%	25%	2.0																							
<b>Pipe/Schema</b>	25	4%	24%	5	20%	11	44%	0.4	64%	1	4%	4	16%	20%	0.2																							
<b>Primo tempo</b>	143	22%	44%	15	10%	84	59%	3.1	69%	13	9%	8	6%	15%	0.8																							
<b>Totale</b>	663	X	31%	73	11%	329	50%	12.2	---	55	8%	71	11%	19%	4.7																							
n.1 15 ELKOTB	252	38%	29%	22	9%	128	51%	4.7	60%	25	10%	30	12%	22%	0.8	149	87	12	14	13	102	40	10	11	17	0	0	0	0	0	0	0	0	0	0	0	0	
n.1 17 HAIKAL	2	0%	100%	0	0%	2	100%	0.2	100%	0	0%	0	0%	0%	0.0	2	2	0	0	0	0	0	0	0	0	0	0	0	0	0	0	0	0	0	0	0	0	
n.8 8 THAKIL	13	2%	15%	1	8%	5	38%	0.5	46%	1	8%	2	15%	23%	2.3	5	2	0	1	1	4	1	1	0	0	4	2	0	0	0	1	0	0	0	0	0		
n.1 11 AFIFI	147	22%	33%	20	14%	72	49%	2.7	63%	6	4%	18	12%	16%	0.6	54	30	7	3	3	67	28	6	2	14	19	9	5	1	1	0	0	0	0	0	0		
n.1 14 HASSAN	83	13%	19%	10	12%	32	39%	1.2	51%	8	10%	8	10%	20%	0.7	43	16	5	4	4	36	15	4	4	4	0	0	0	0	0	0	0	0	0	0	0	0	
n.1 18 SHAFIK	11	2%	-18%	2	18%	3	27%	0.4	45%	1	9%	4	36%	45%	6.4	5	2	1	1	1	4	1	1	0	1	2	0	0	0	0	2	0	0	0	0	0		
n.3 3 ABOU	99	15%	47%	11	11%	60	61%	2.2	72%	6	6%	7	7%	13%	0.5	0	0	0	0	0	0	0	0	0	0	0	0	0	0	0	0	0	0	96	59	10	6	6
n.5 5 AHMED	9	1%	-11%	2	22%	2	22%	0.2	44%	3	33%	0	0%	33%	3.7	0	0	0	0	0	0	0	0	0	0	0	0	0	0	0	0	0	0	8	2	2	3	0
n.6 6 ABDELREHIM	44	7%	43%	4	9%	25	57%	1.0	66%	4	9%	2	5%	14%	0.6	0	0	0	0	0	0	0	0	0	0	0	0	0	0	0	0	0	0	37	23	2	3	2
n.2 21 KHATER	3	0%	-33%	1	33%	0	0%	---	---	1	33%	0	0%	---	---	0	0	0	0	0	0	0	0	0	0	0	0	0	0	0	0	0	2	0	1	1	0	
n.1 12 ABDALLA	3	0%	33%	0	0%	2	67%	---	---	0	0%	1	33%	15%	---	0	0	0	0	0	0	0	0	0	0	0	0	0	0	0	0	0	0	0	0	0		

# Total Print Composition - \_P12 - 10 - Distribuzione 1

Total Zone Chart analysis

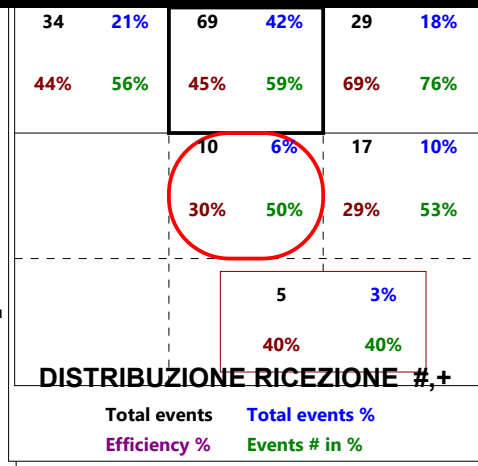
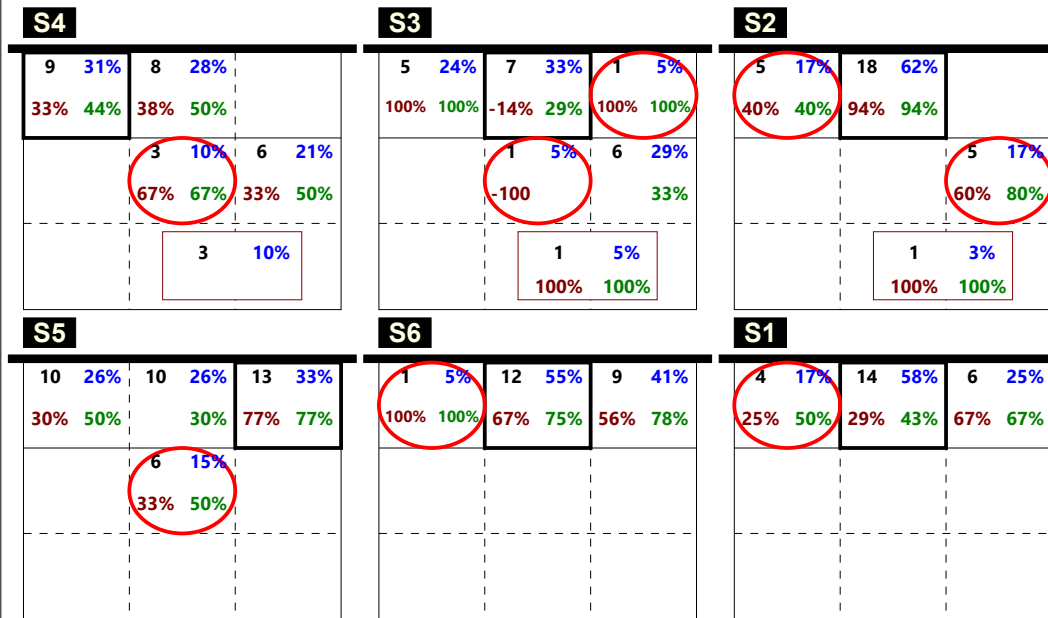

Total Zone Chart analysis

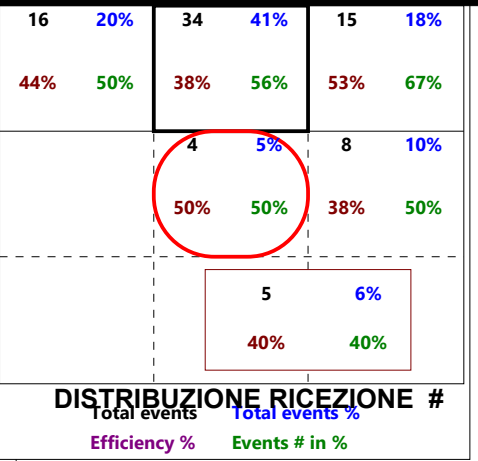
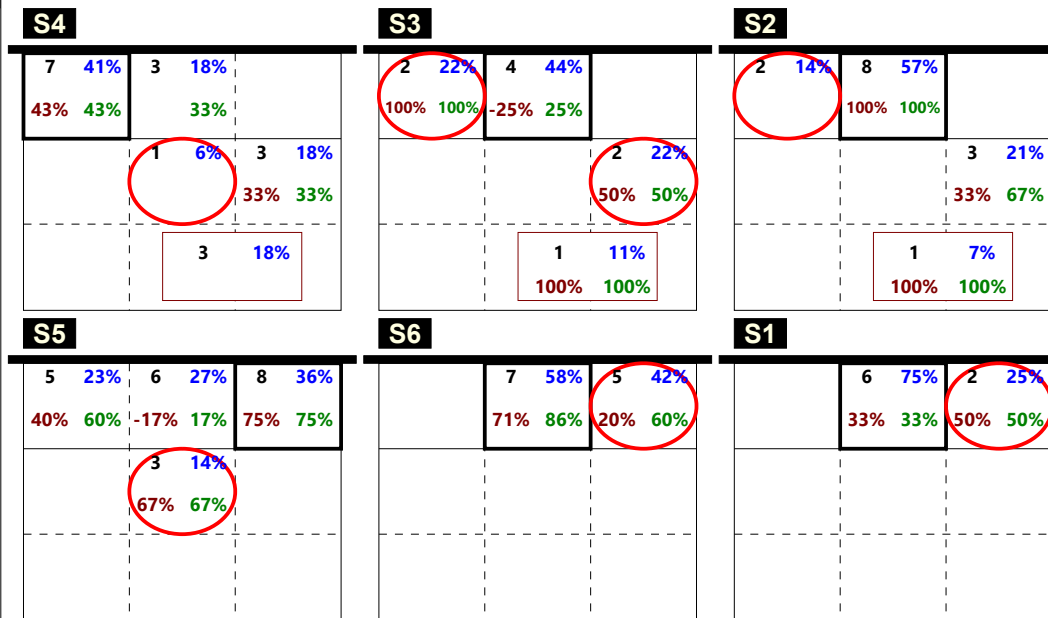

Total Zone Chart analysis

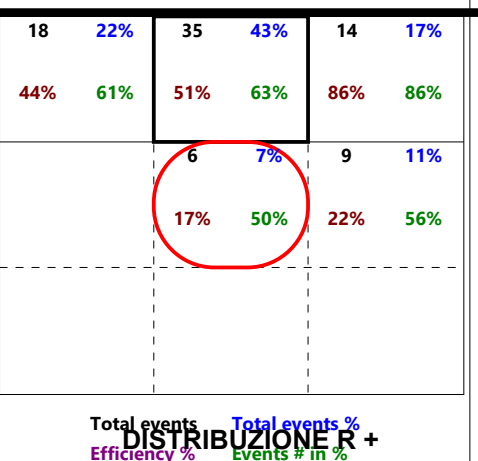
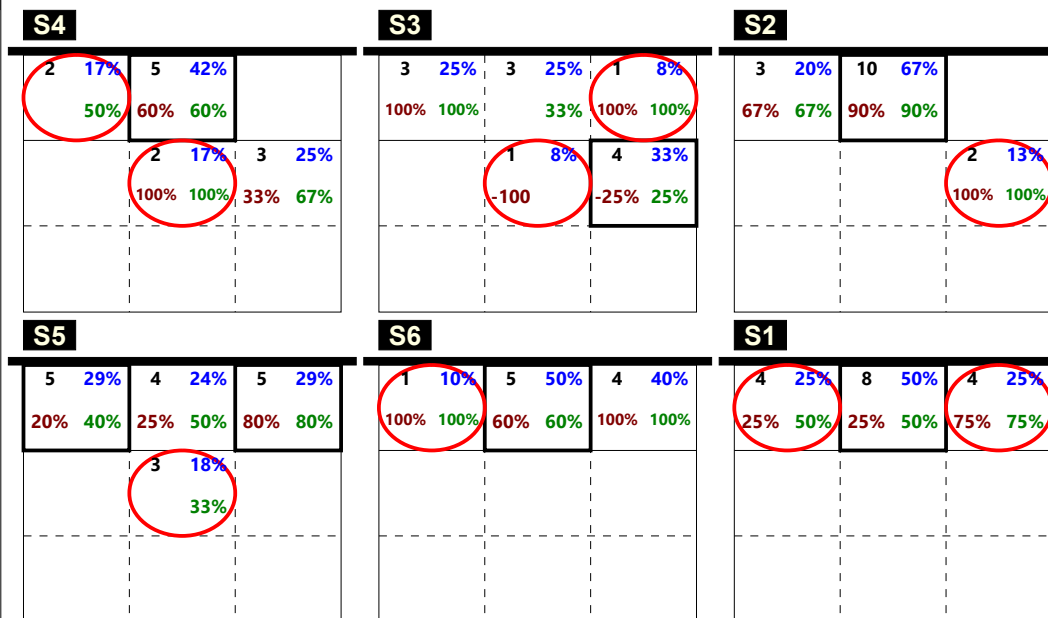

## Total Print Composition - \_P12 - 11 - Distribuzione 2

Total Zone Chart analysis

S4	S3	S2																																													
<table border="1" style="width: 100%; border-collapse: collapse;"> <tr> <td style="padding: 2px;">5 50%</td> <td style="padding: 2px;">1 10%</td> <td></td> </tr> <tr> <td style="padding: 2px;">-20% 20%</td> <td style="padding: 2px;">100% 100%</td> <td></td> </tr> <tr> <td style="padding: 2px;">1 10%</td> <td style="padding: 2px;">3 30%</td> <td></td> </tr> <tr> <td style="padding: 2px;">100% 100%</td> <td style="padding: 2px;">-33% 33%</td> <td></td> </tr> <tr> <td colspan="3" style="text-align: center; padding: 5px;">1 5%</td> </tr> </table>	5 50%	1 10%		-20% 20%	100% 100%		1 10%	3 30%		100% 100%	-33% 33%		1 5%			<table border="1" style="width: 100%; border-collapse: collapse;"> <tr> <td style="padding: 2px;">10 50%</td> <td></td> <td></td> </tr> <tr> <td style="padding: 2px;">40% 40%</td> <td></td> <td></td> </tr> <tr> <td style="padding: 2px;">9 45%</td> <td></td> <td></td> </tr> <tr> <td style="padding: 2px;">56% 67%</td> <td></td> <td></td> </tr> <tr> <td colspan="3" style="text-align: center; padding: 5px;">1 5%</td> </tr> </table>	10 50%			40% 40%			9 45%			56% 67%			1 5%			<table border="1" style="width: 100%; border-collapse: collapse;"> <tr> <td style="padding: 2px;">10 59%</td> <td style="padding: 2px;">5 29%</td> <td></td> </tr> <tr> <td style="padding: 2px;">60% 70%</td> <td style="padding: 2px;">20%</td> <td></td> </tr> <tr> <td style="padding: 2px;">2 12%</td> <td></td> <td></td> </tr> <tr> <td style="padding: 2px;">100% 100%</td> <td></td> <td></td> </tr> <tr> <td colspan="3" style="text-align: center; padding: 5px;">1 1%</td> </tr> </table>	10 59%	5 29%		60% 70%	20%		2 12%			100% 100%			1 1%		
5 50%	1 10%																																														
-20% 20%	100% 100%																																														
1 10%	3 30%																																														
100% 100%	-33% 33%																																														
1 5%																																															
10 50%																																															
40% 40%																																															
9 45%																																															
56% 67%																																															
1 5%																																															
10 59%	5 29%																																														
60% 70%	20%																																														
2 12%																																															
100% 100%																																															
1 1%																																															
S5	S6	S1																																													
<table border="1" style="width: 100%; border-collapse: collapse;"> <tr> <td style="padding: 2px;">2 22%</td> <td style="padding: 2px;">1 11%</td> <td style="padding: 2px;">6 67%</td> </tr> <tr> <td style="padding: 2px;">50% 50%</td> <td style="padding: 2px;">100% 100%</td> <td style="padding: 2px;">83% 83%</td> </tr> <tr> <td colspan="3" style="text-align: center; padding: 5px;">1 7%</td> </tr> <tr> <td colspan="3" style="padding: 2px;">100% 100%</td> </tr> </table>	2 22%	1 11%	6 67%	50% 50%	100% 100%	83% 83%	1 7%			100% 100%			<table border="1" style="width: 100%; border-collapse: collapse;"> <tr> <td style="padding: 2px;">4 27%</td> <td style="padding: 2px;">3 20%</td> <td style="padding: 2px;">7 47%</td> </tr> <tr> <td style="padding: 2px;">-25% 25%</td> <td style="padding: 2px;">67% 67%</td> <td style="padding: 2px;">-43% 14%</td> </tr> <tr> <td colspan="3" style="text-align: center; padding: 5px;">1 7%</td> </tr> <tr> <td colspan="3" style="padding: 2px;">100% 100%</td> </tr> </table>	4 27%	3 20%	7 47%	-25% 25%	67% 67%	-43% 14%	1 7%			100% 100%			<table border="1" style="width: 100%; border-collapse: collapse;"> <tr> <td style="padding: 2px;">10 53%</td> <td style="padding: 2px;">4 21%</td> <td style="padding: 2px;">5 26%</td> </tr> <tr> <td style="padding: 2px;">40% 60%</td> <td style="padding: 2px;">75% 75%</td> <td style="padding: 2px;">-20% 20%</td> </tr> <tr> <td colspan="3" style="text-align: center; padding: 5px;">1 1%</td> </tr> </table>	10 53%	4 21%	5 26%	40% 60%	75% 75%	-20% 20%	1 1%														
2 22%	1 11%	6 67%																																													
50% 50%	100% 100%	83% 83%																																													
1 7%																																															
100% 100%																																															
4 27%	3 20%	7 47%																																													
-25% 25%	67% 67%	-43% 14%																																													
1 7%																																															
100% 100%																																															
10 53%	4 21%	5 26%																																													
40% 60%	75% 75%	-20% 20%																																													
1 1%																																															
Total events    Total events %																																															
Efficiency %    Events # in %																																															

41 46%	14 16%	18 20%
32% 49%	50% 57%	6% 39%
2 2%		
100% 100%		
14 16%		
43% 64%		
1 1%		

DISTRIBUZIONE RICEZIONE !

Total events    Total events %  
Efficiency %    Events # in %

Total Zone Chart analysis

S4	S3	S2																		
<table border="1" style="width: 100%; border-collapse: collapse;"> <tr> <td style="padding: 2px;">1 20%</td> <td style="padding: 2px;">2 40%</td> <td></td> </tr> <tr> <td colspan="3" style="text-align: center; padding: 5px;">1 20%</td> </tr> <tr> <td colspan="3" style="padding: 2px;">100% 100%</td> </tr> </table>	1 20%	2 40%		1 20%			100% 100%			<table border="1" style="width: 100%; border-collapse: collapse;"> <tr> <td style="padding: 2px;">2 100%</td> <td></td> <td></td> </tr> <tr> <td style="padding: 2px;">50% 50%</td> <td></td> <td></td> </tr> </table>	2 100%			50% 50%			<table border="1" style="width: 100%; border-collapse: collapse;"> <tr> <td></td> <td></td> <td></td> </tr> </table>			
1 20%	2 40%																			
1 20%																				
100% 100%																				
2 100%																				
50% 50%																				
S5	S6	S1																		
<table border="1" style="width: 100%; border-collapse: collapse;"> <tr> <td style="padding: 2px;">1 50%</td> <td style="padding: 2px;">1 50%</td> </tr> <tr> <td style="padding: 2px;">100% 100%</td> <td style="padding: 2px;">100% 100%</td> </tr> </table>	1 50%	1 50%	100% 100%	100% 100%	<table border="1" style="width: 100%; border-collapse: collapse;"> <tr> <td style="padding: 2px;">3 100%</td> <td></td> </tr> <tr> <td style="padding: 2px;">67% 67%</td> <td></td> </tr> </table>	3 100%		67% 67%		<table border="1" style="width: 100%; border-collapse: collapse;"> <tr> <td style="padding: 2px;">2 50%</td> <td style="padding: 2px;">2 50%</td> </tr> <tr> <td style="padding: 2px;">50% 50%</td> <td style="padding: 2px;">50% 50%</td> </tr> </table>	2 50%	2 50%	50% 50%	50% 50%						
1 50%	1 50%																			
100% 100%	100% 100%																			
3 100%																				
67% 67%																				
2 50%	2 50%																			
50% 50%	50% 50%																			
Total events    Total events %																				
Efficiency %    Events # in %																				

3 19%	10 62%	1 6%
33%	50% 50%	100% 100%
1 6%		
100% 100%		
1 6%		

DISTRIBUZIONE RICEZIONE -

Total events    Total events %  
Efficiency %    Events # in %

### CHIAMATA 1 totale (K1 + KH)

#### TOTALE

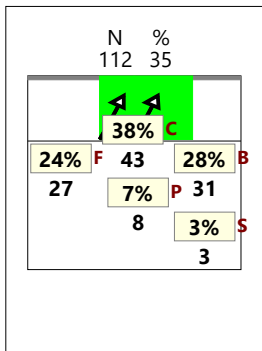

#### RICEZIONE #

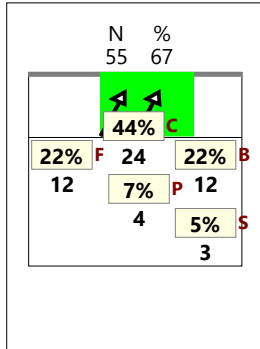

#### RICEZIONE +

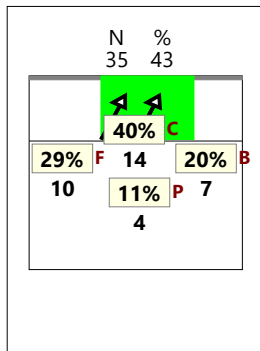

#### RICEZIONE # +

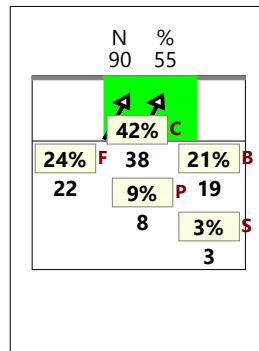

#### RICEZIONE !

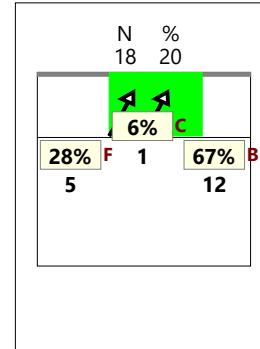

### CHIAMATA 2 totale (K2 + KW)

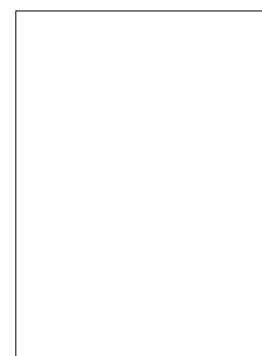
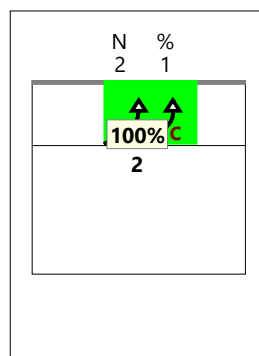
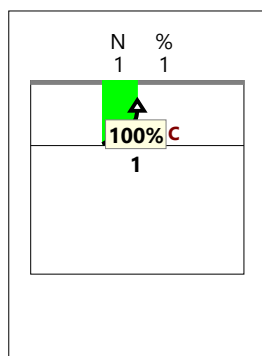
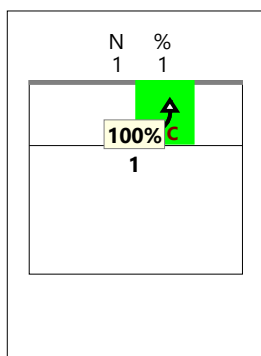
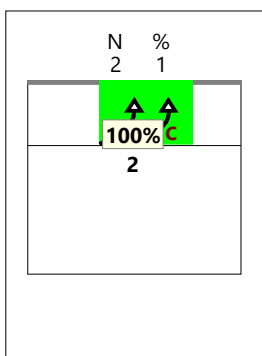

### CHIAMATA 7 totale (K7 + KX)

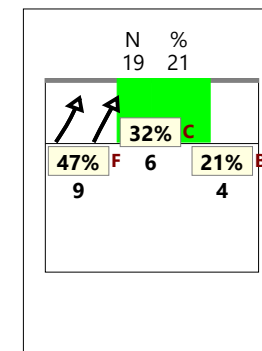
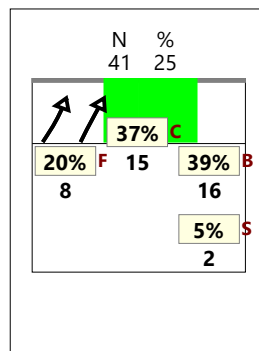
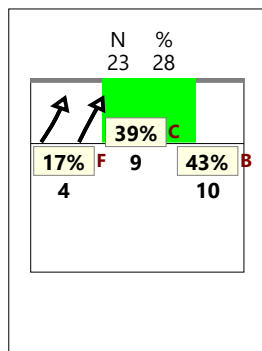
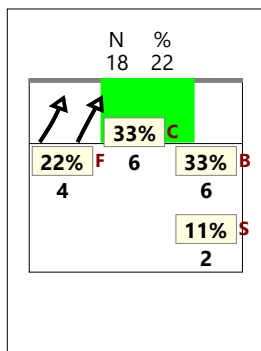
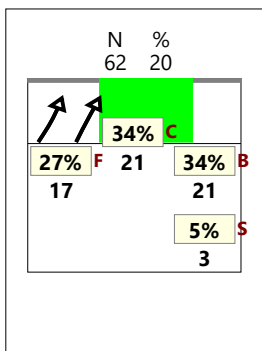

### CHIAMATA CC totale (KD + KJ)

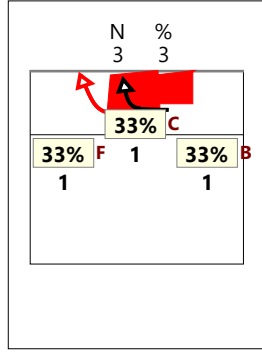
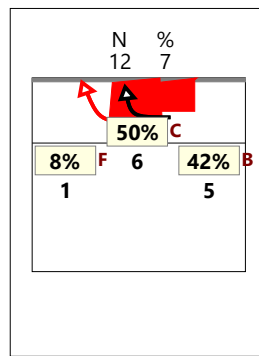
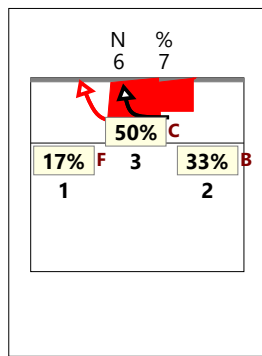
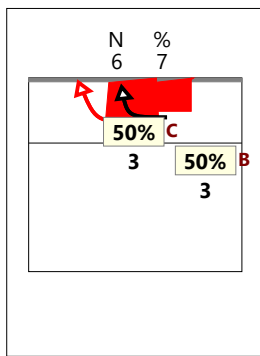
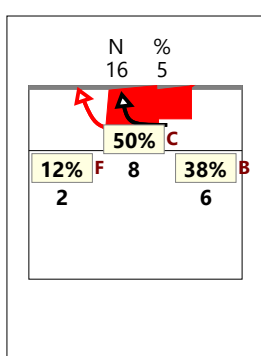

### CHIAMATA 1 classica (K1)

#### TOTALE

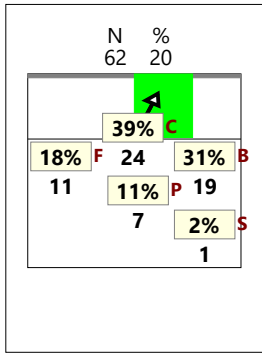

#### RICEZIONE #

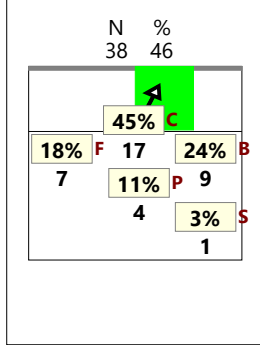

#### RICEZIONE +

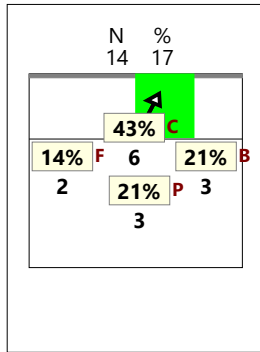

#### RICEZIONE # +

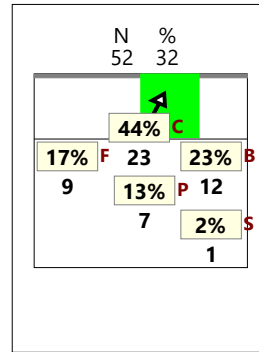

#### RICEZIONE !

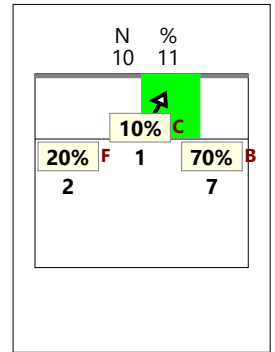

### CHIAMATA 2 classica (K2)

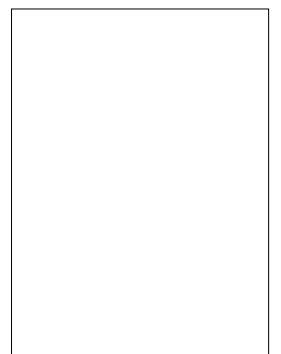
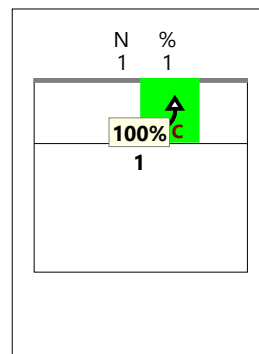
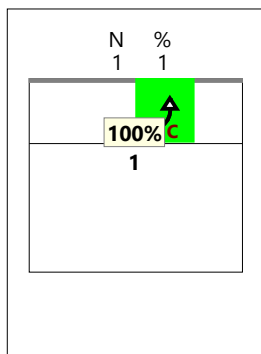
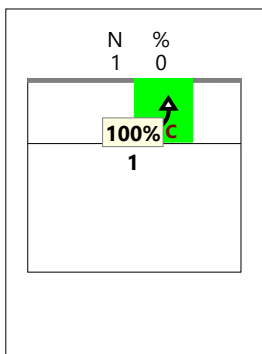

### CHIAMATA 7 classica (K7)

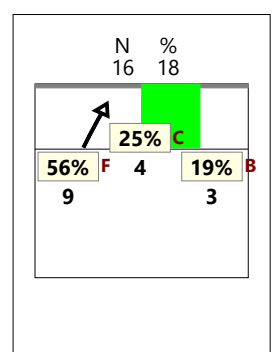
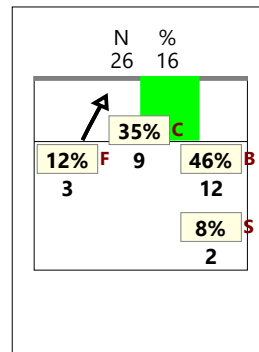
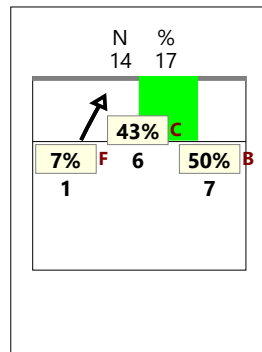
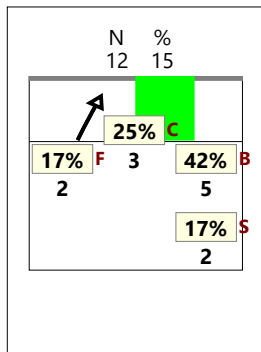
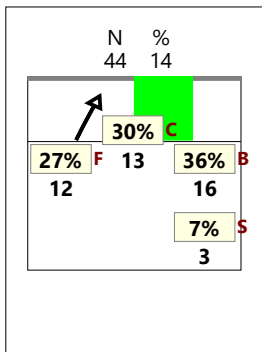

### CHIAMATA CC classica (KD)

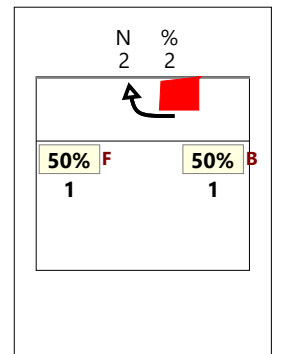
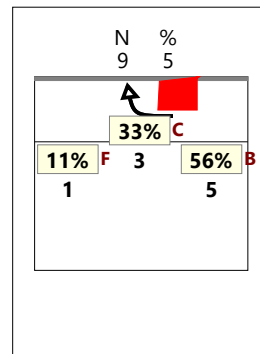
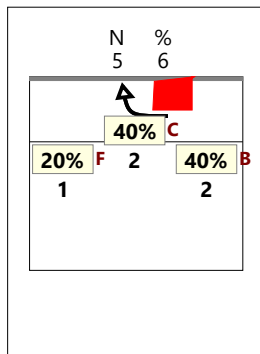
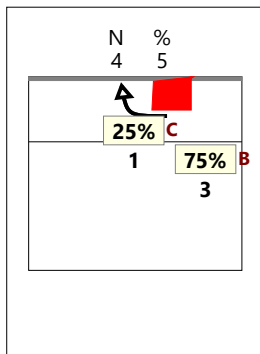
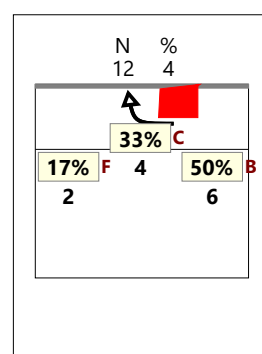



### CHIAMATA 1 Centro rete (KH)

#### TOTALE

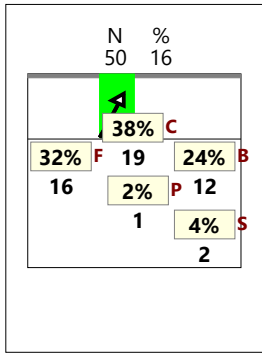

#### RICEZIONE #

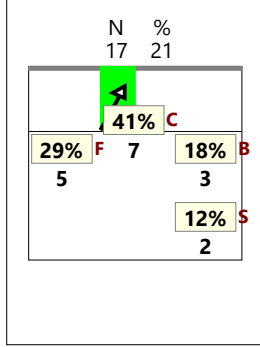

#### RICEZIONE +

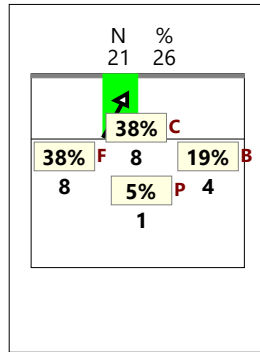

#### RICEZIONE # +

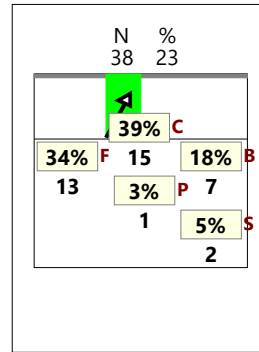

#### RICEZIONE !

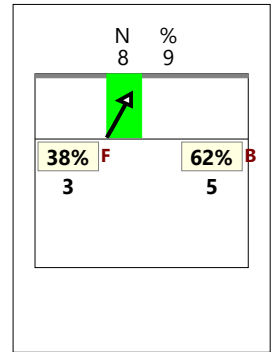

### CHIAMATA 2 Centro rete (KW)

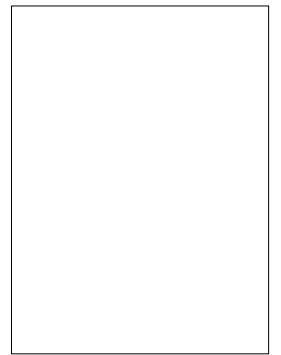
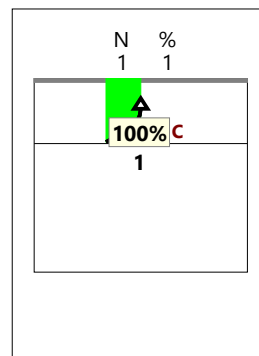
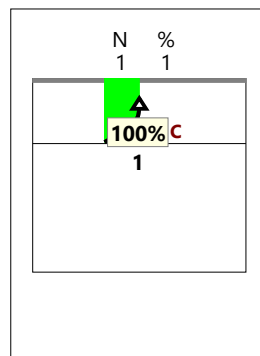
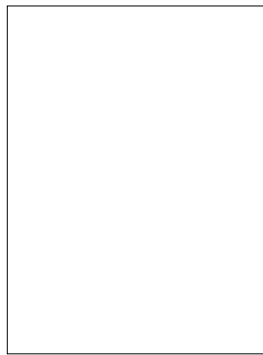
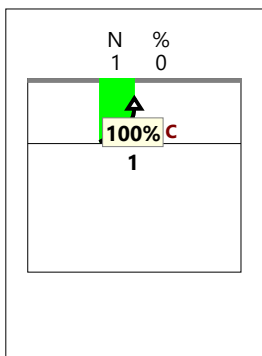

### CHIAMATA 7 Centro rete (KX)

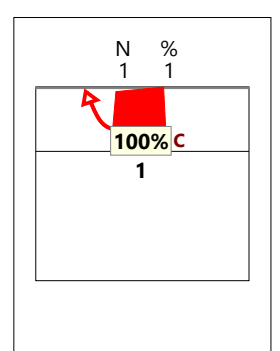
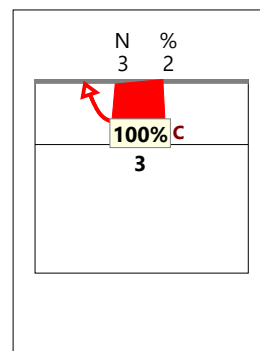
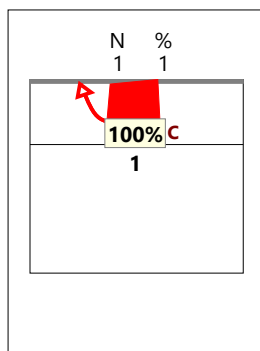
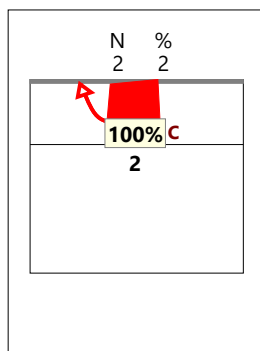
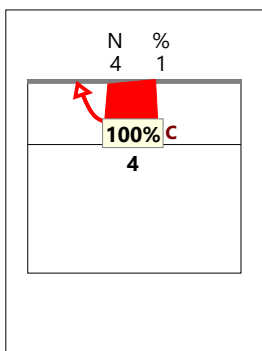
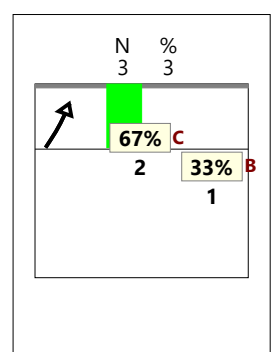
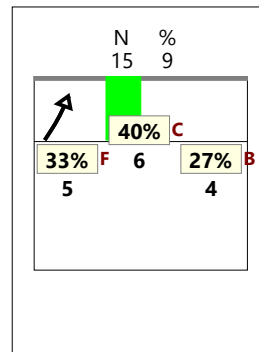
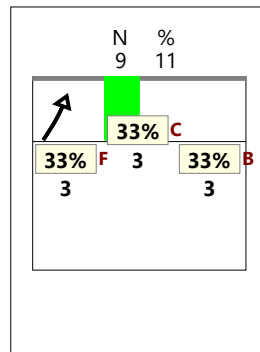
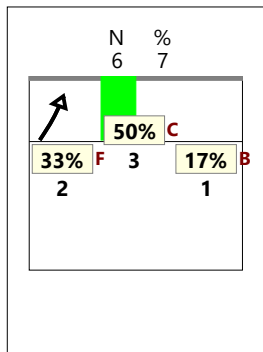
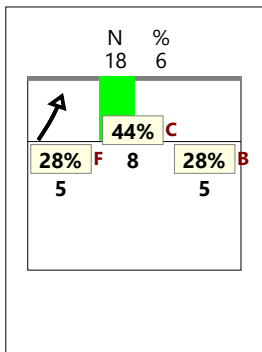

# TOTALE

## VERSO Z2

### centrale vicino (KM) RICEZIONE #

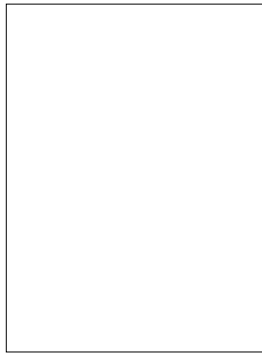
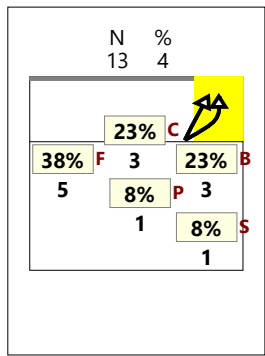

### RICEZIONE +

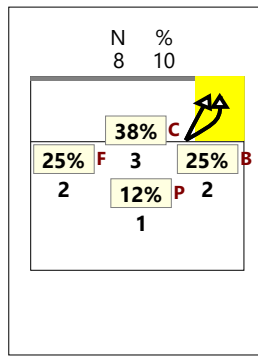

### RICEZIONE #,+

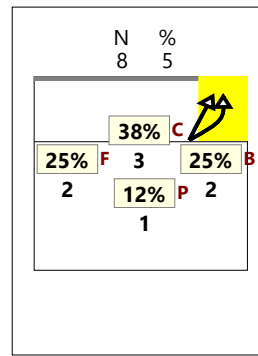

### RICEZIONE !

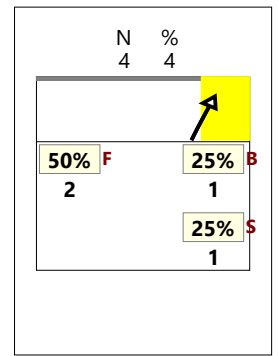

## VERSO Z2

### centrale dietro (KA)

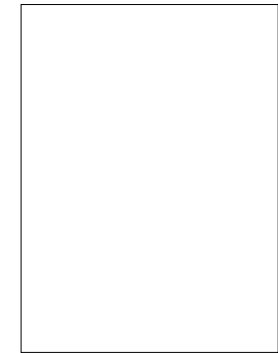
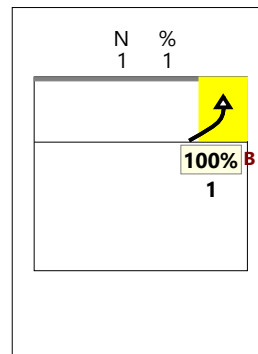
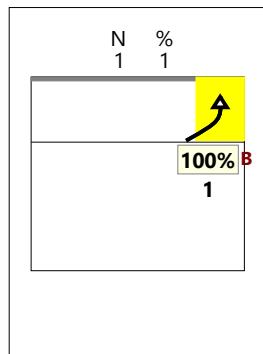
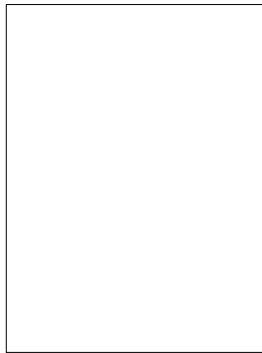
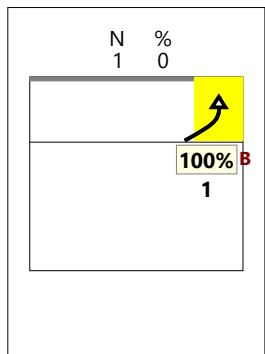

## VERSO Z2

### centrale lontano (KC)

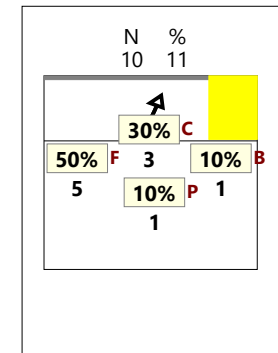
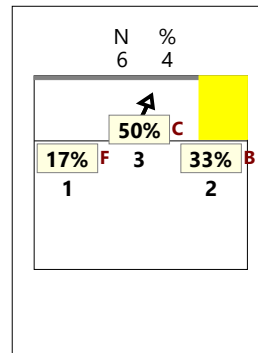
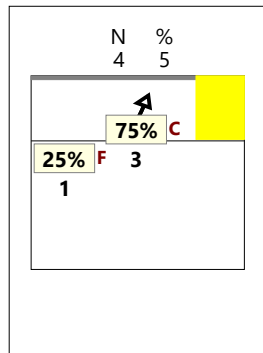
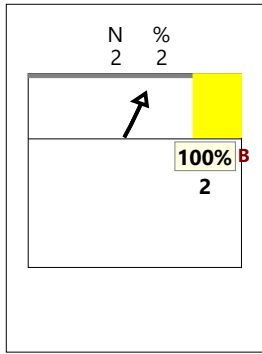
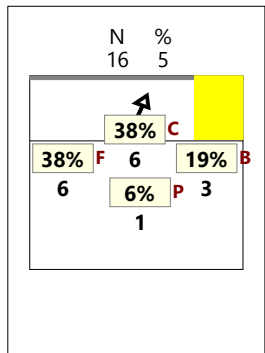

## VERSO Z2

### TOTALE (KM KA KC)

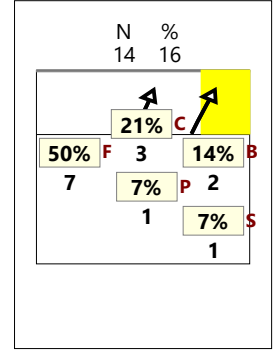
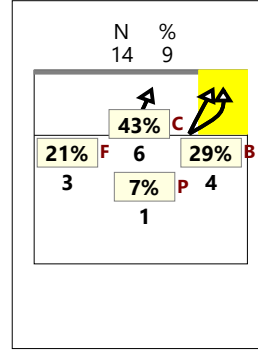
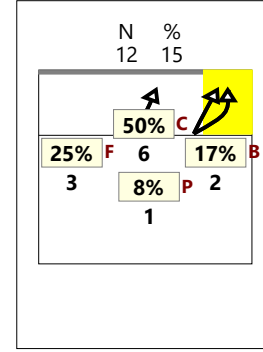
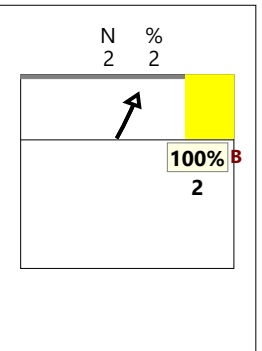
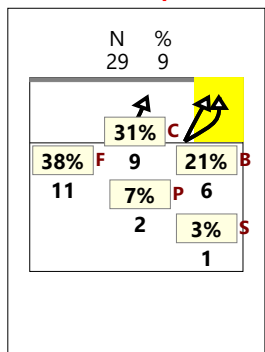

# TOTALE

## VERSO Z4

### centrale avanti (KP) RICEZIONE #

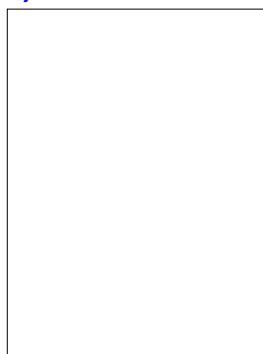
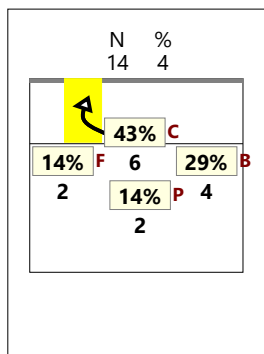

### RICEZIONE +

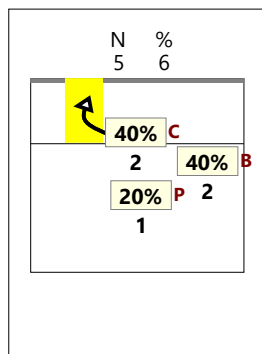

### RICEZIONE #,+

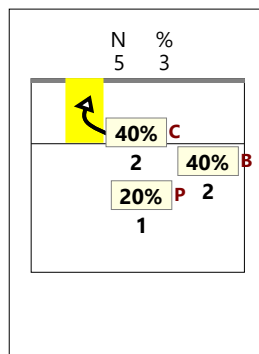

### RICEZIONE !

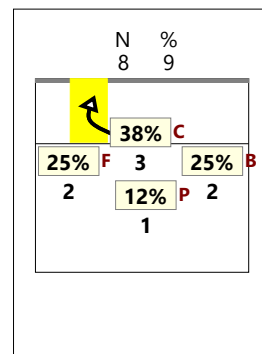

## VERSO Z4

### centrale dietro (KQ)

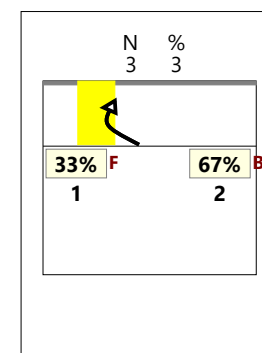
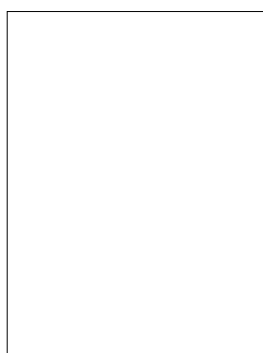
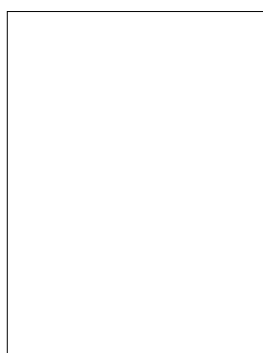
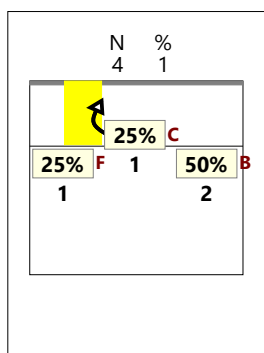

## VERSO Z4

### centrale lontano (KS)

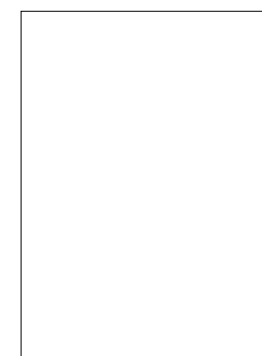
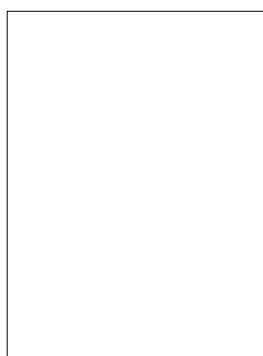
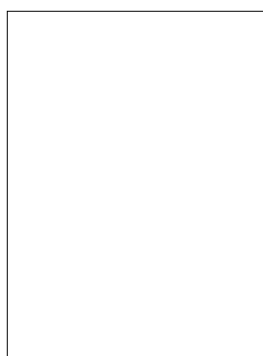
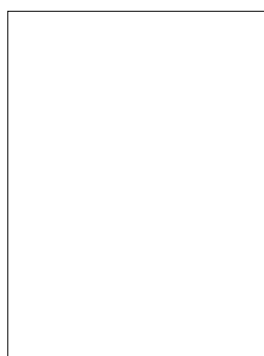

## VERSO Z4

### TOTALE (KP KQ KS)

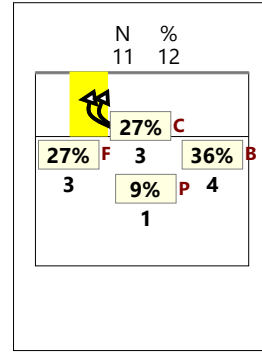
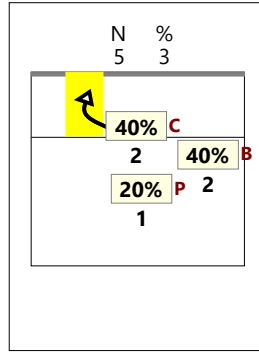
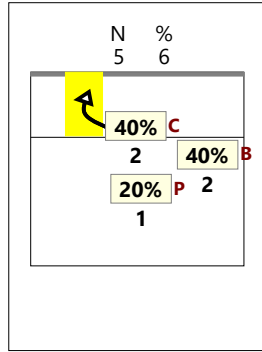
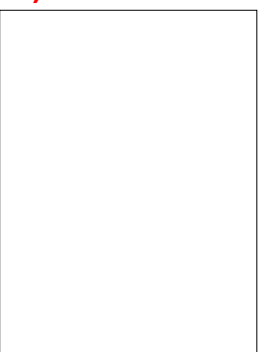
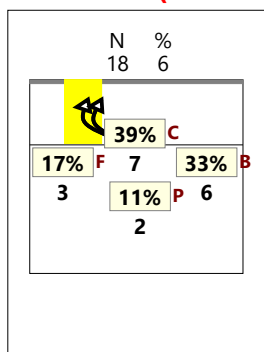

## CHIAMATA 1 centro rete e verso 4 (KH + KP)

### TOTALE

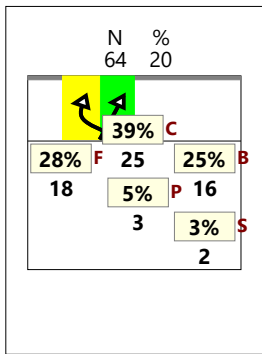

### RICEZIONE #

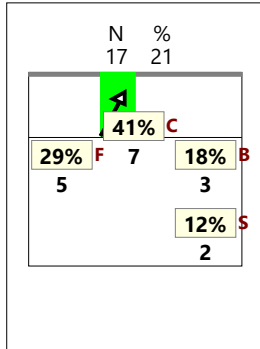

### RICEZIONE +

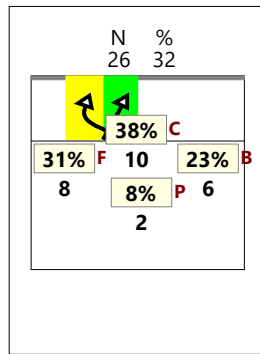

### RICEZIONE # +

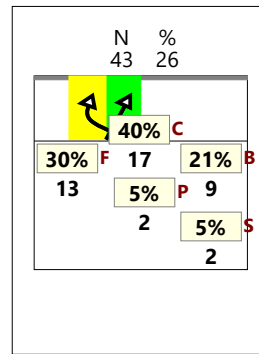

### RICEZIONE !

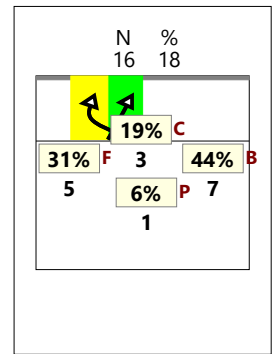

## CHIAMATA 2 centro rete e verso 4 (KW + KQ)

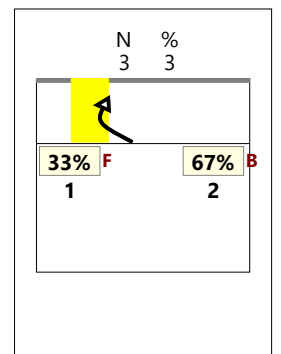
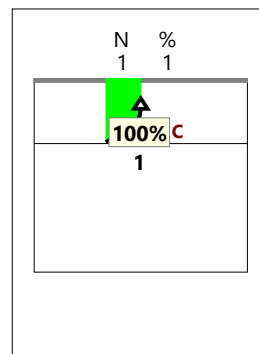
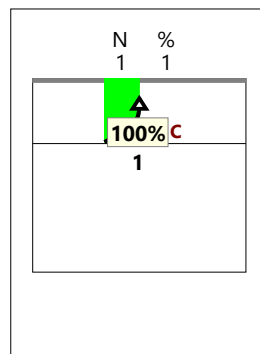
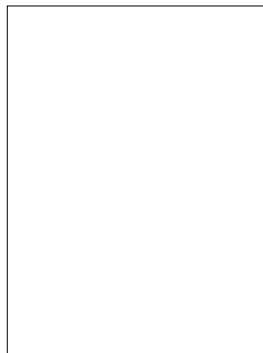
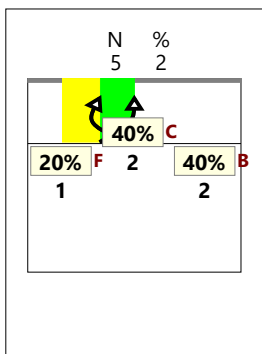

## CHIAMATA 7 centro rete e verso 4 (KX + KS + KJ)

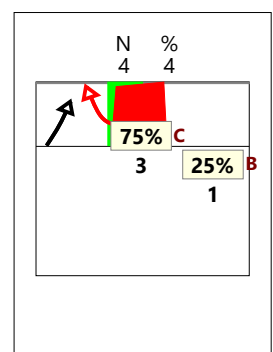
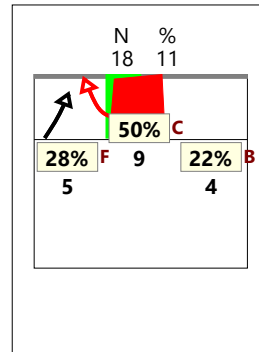
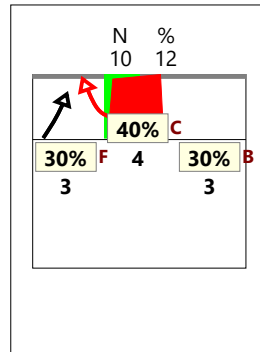
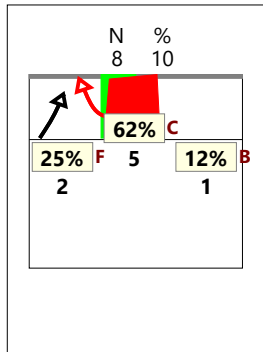
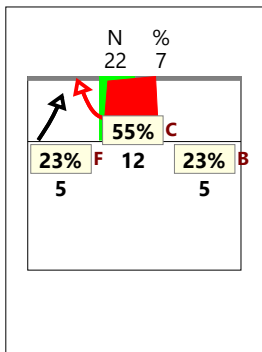



Total Print Composition - 20 - Distribuzione chiamata 1, 7 e 2 centro rete su #+ per rotazione

Total Zone Chart analysis

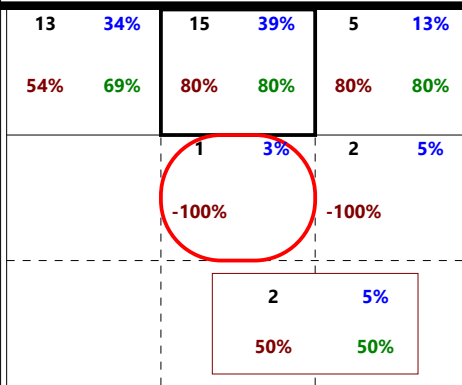
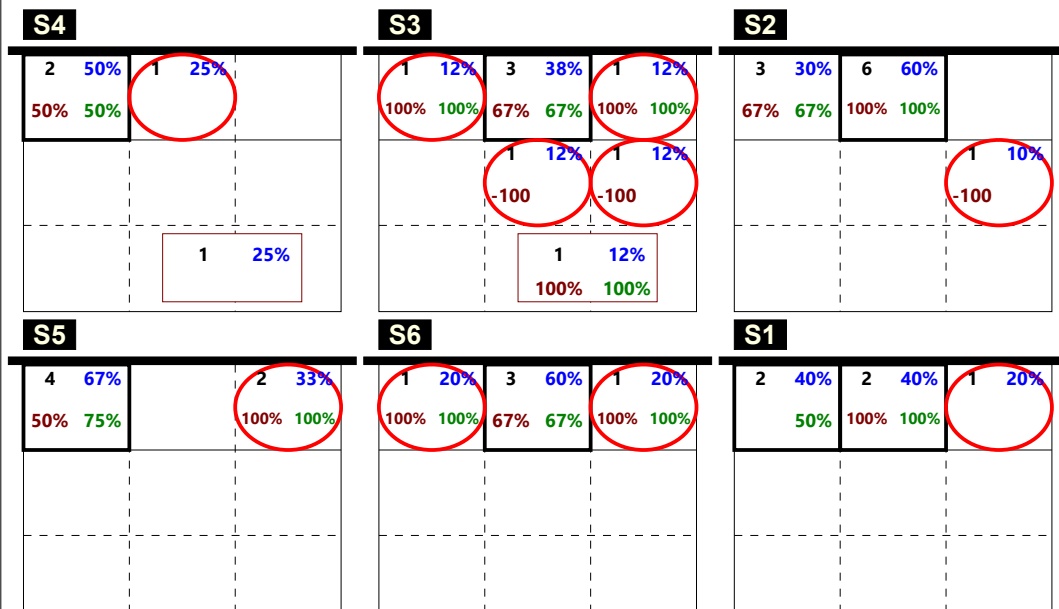

Total events Total events %  
Efficiency % Events # in %

Ricezione Buona chiamata 1 centro rete (KH)

Total Zone Chart analysis

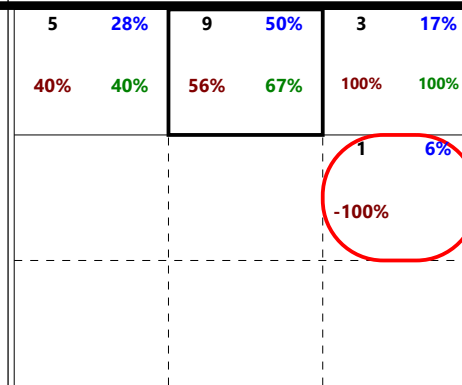
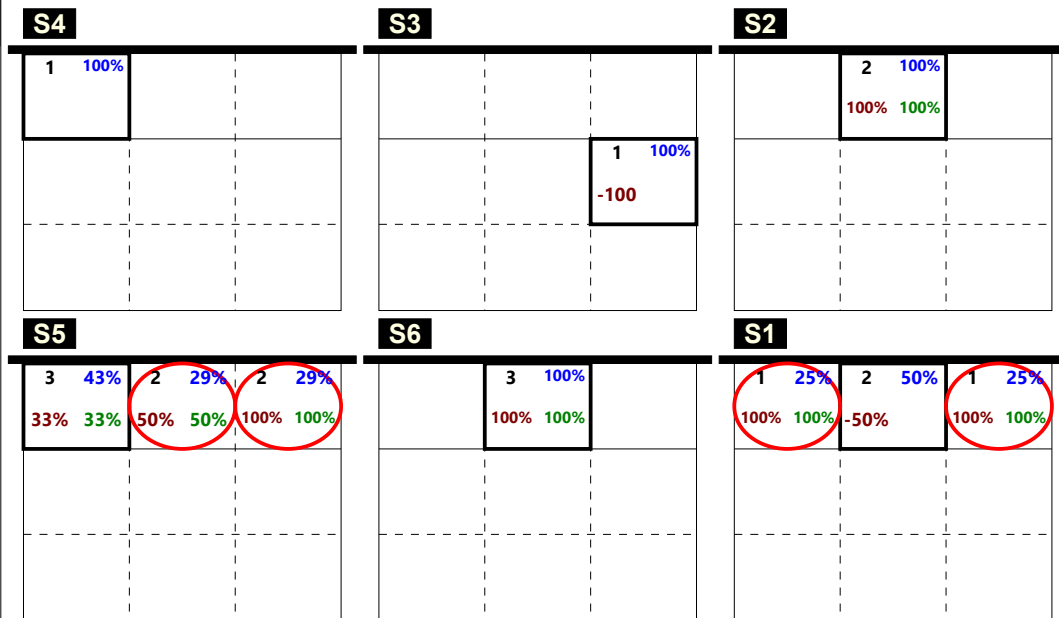

Total events Total events %  
Efficiency % Events # in %

Ricezione Buona chiamata 7 centro rete KX + KJ

Total Zone Chart analysis

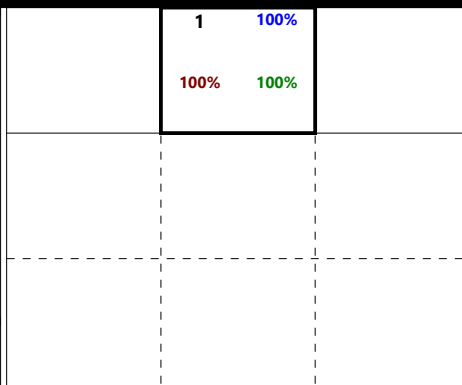
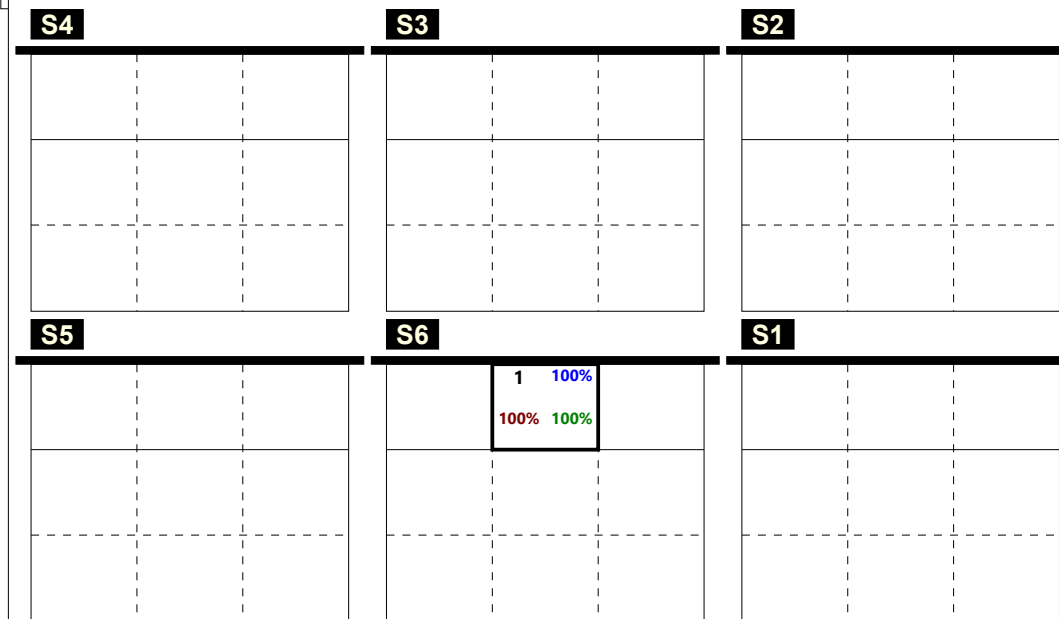

Total events Total events %  
Efficiency % Events # in %

Ricezione Buona chiamata 2 centro rete (KW)

Total events Total events %  
Efficiency % Events # in %

**Total Print Composition - 21 - Distribuzione totale chiamata 1, 2 e 7 (classica + centro rete) su #+ per rotazione**

Total Zone Chart analysis

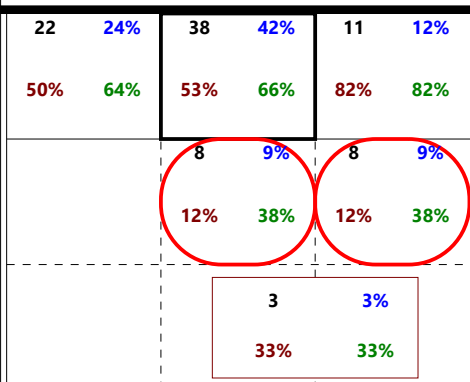
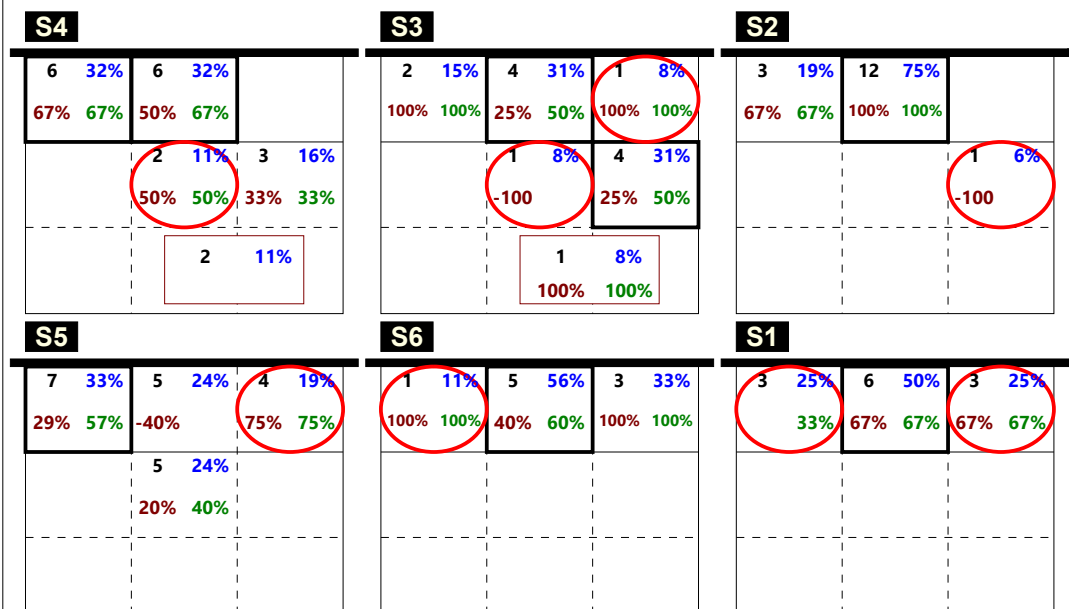

Total events Total events %  
Efficiency % Events # in %

Ricezione Buona chiamata 1 totale (K1 + KH)

Total Zone Chart analysis

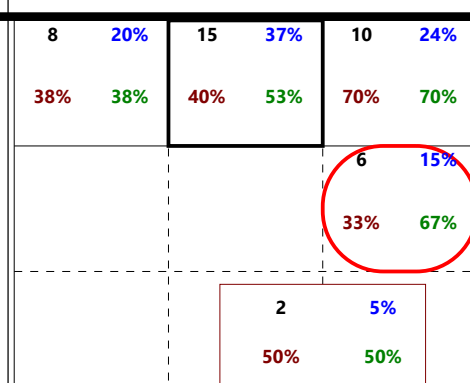
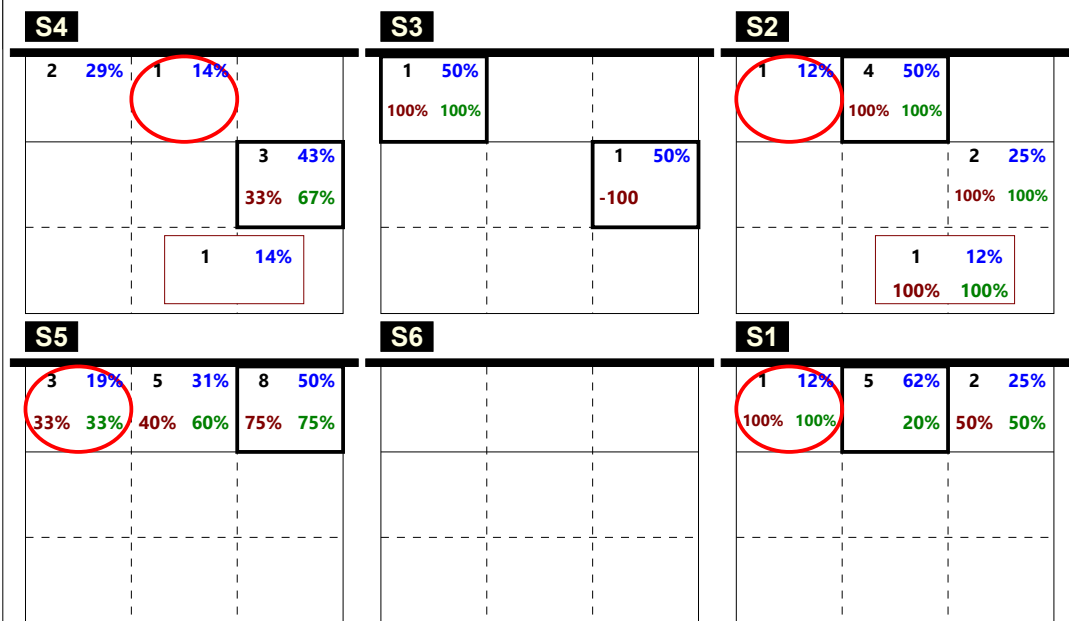

Total events Total events %  
Efficiency % Events # in %

Ricezione Buona chiamata 7 totale (K7 + KX)  
no KD + KJ

Total Zone Chart analysis

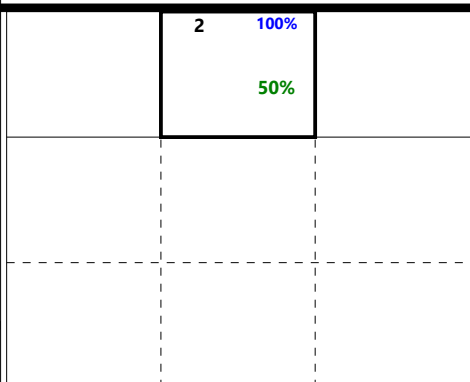
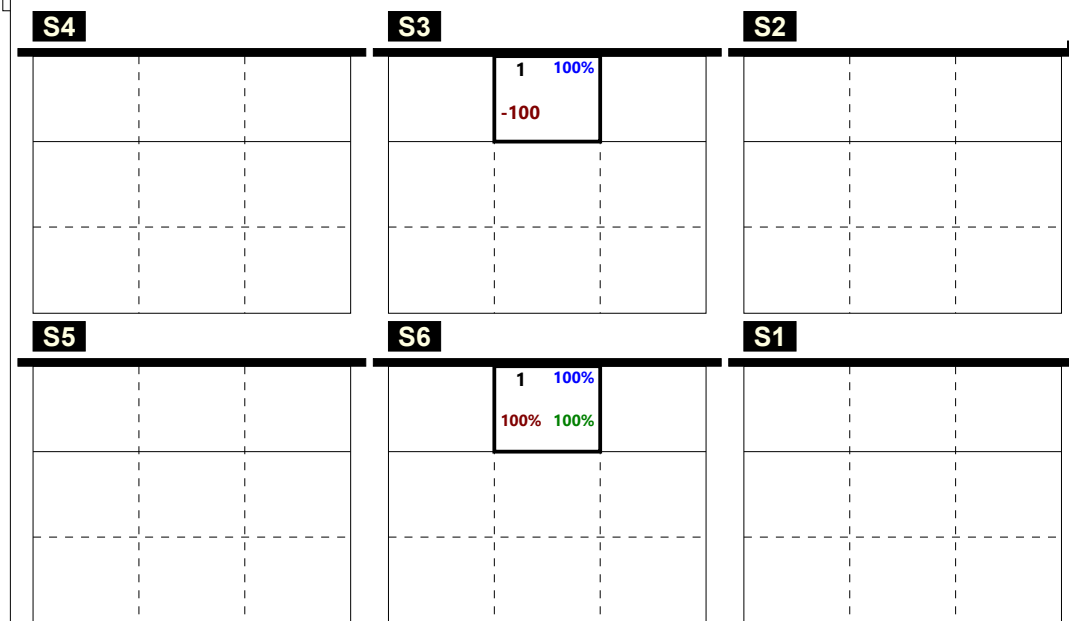

Total events Total events %  
Efficiency % Events # in %

Ricezione Buona chiamata 2 totale (K2 + KW)

Total events Total events %  
Efficiency % Events # in %

Total Print Composition - 22 - Distribuzione verso 2 su #+ per rotazione

Total Zone Chart analysis

<b>S4</b>	<b>S3</b>	<b>S2</b>
	1 50% 1 50% 100% 100% -100	1 50% 1 50% 100% 100%
<b>S5</b>	<b>S6</b>	<b>S1</b>
1 100% 100% 100%	1 100% 100% 100%	1 100% -100

2 29% 3 43% 1 14% 50% 50% -33% 33% 100% 100%
1 14% 100% 100%
Total events Total events % Efficiency % Events # in %

Ricezione Buona verso 2 centrale vicino (KM)

Total Zone Chart analysis

<b>S4</b>	<b>S3</b>	<b>S2</b>
1 50% 1 50% -100		1 50% 1 50% 100% 100%
<b>S5</b>	<b>S6</b>	<b>S1</b>
		1 50% 1 50% 100% 100%

1 17% 3 50% 1 17% -100% 100% 100%
1 17% 100% 100%
Total events Total events % Efficiency % Events # in %

Ricezione Buona verso 2 centrale lontano (KC)

Total Zone Chart analysis

<b>S4</b>	<b>S3</b>	<b>S2</b>
		1 100%
<b>S5</b>	<b>S6</b>	<b>S1</b>

1 100%
Total events Total events % Efficiency % Events # in %

Ricezione Buona verso 2 centrale dietro (KA)

Total events Total events %  
Efficiency % Events # in %



# Total Print Composition - 23 - Distribuzione verso 2 su ! per rotazione

Total Zone Chart analysis

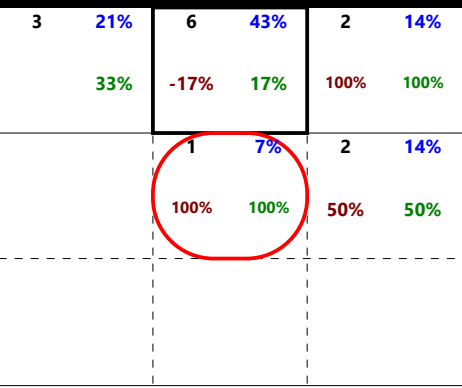
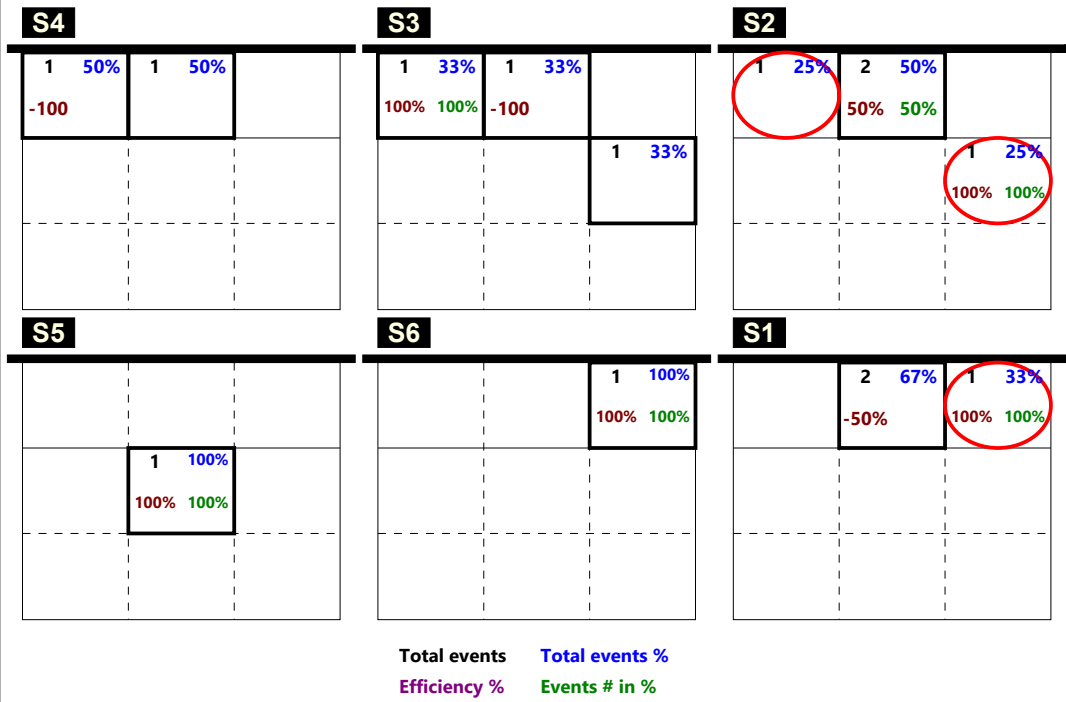

Total events 4 Total events % 100%  
 Efficiency % 100% Events # in % 100%

Ricezione Buona verso 2  
 totale (KM + KC + KA)  
**\*inclusa KA su rice !**

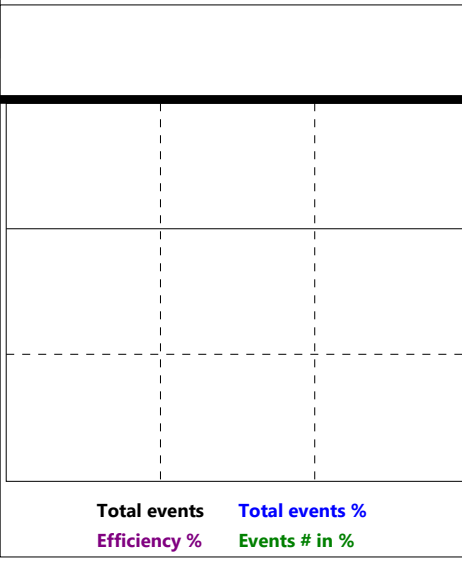

Total Zone Chart analysis

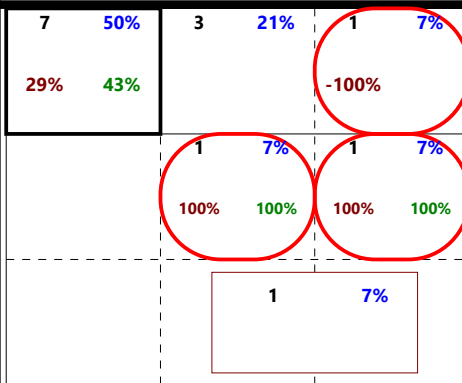
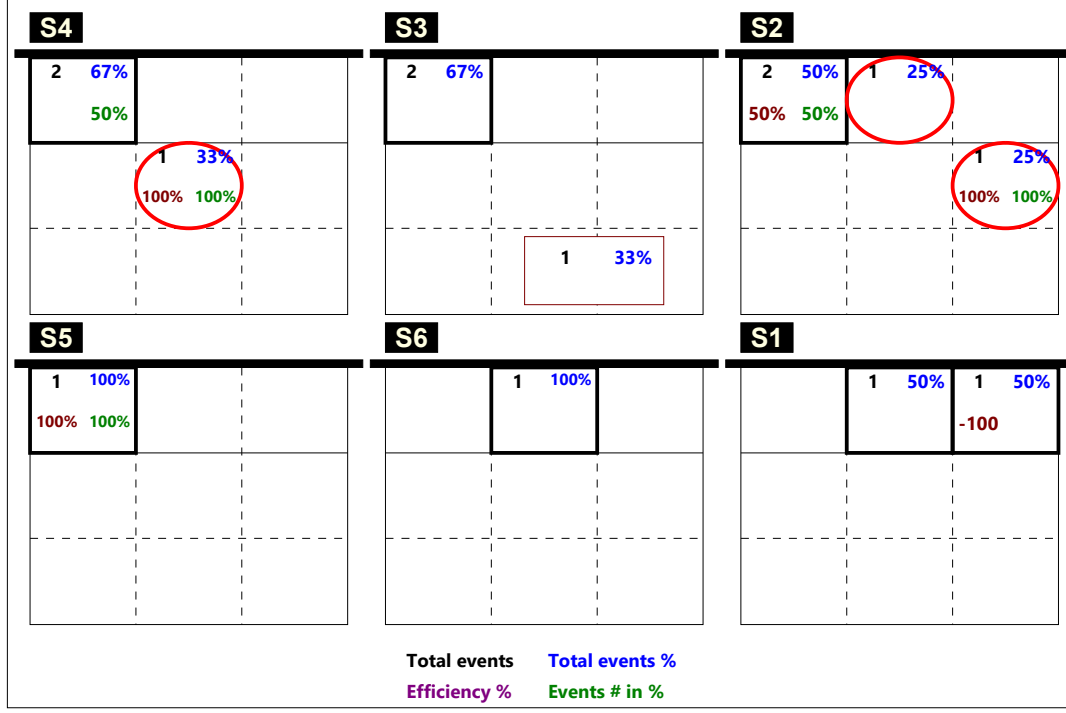

Total events 8 Total events % 100%  
 Efficiency % 100% Events # in % 100%

Ricezione ! verso 2  
 totale (KM + KC + KA)

## Total Print Composition - 24 - Distribuzione verso 4 su #+ per rotazione

Total Zone Chart analysis

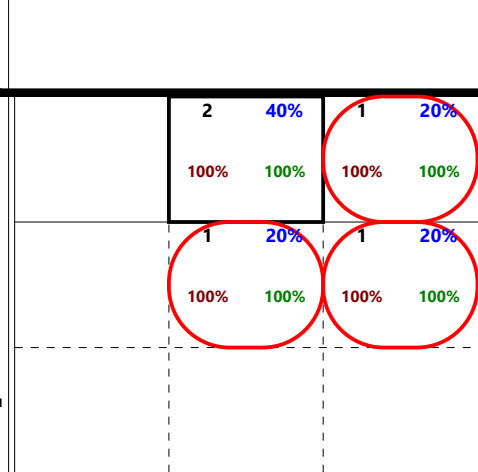
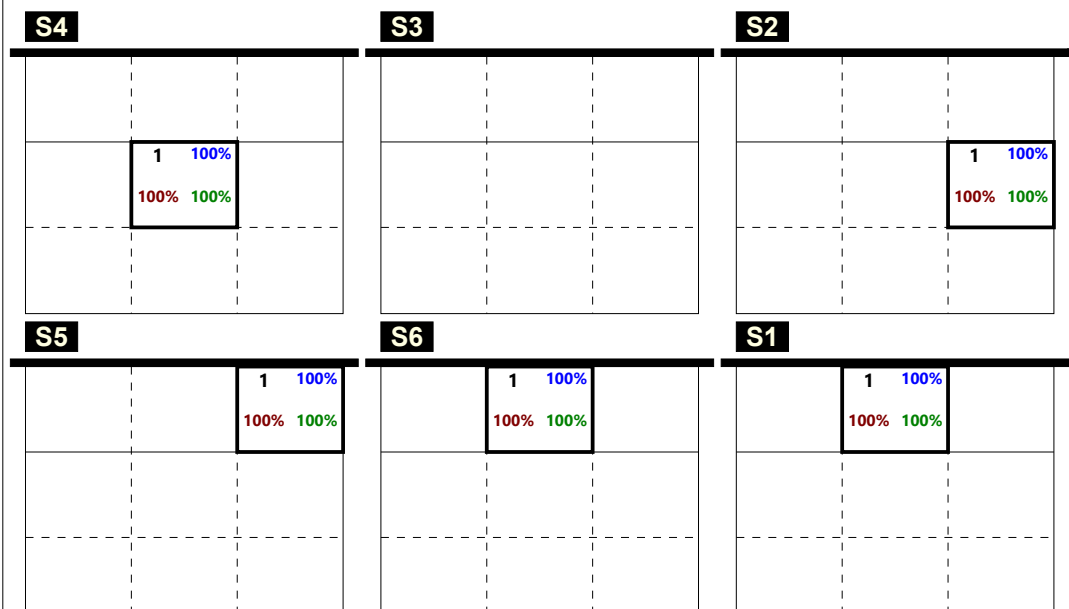

Total events    Total events %  
Efficiency %    Events # in %

Ricezione Buona verso 4 centrale vicino (KP)

Total Zone Chart analysis

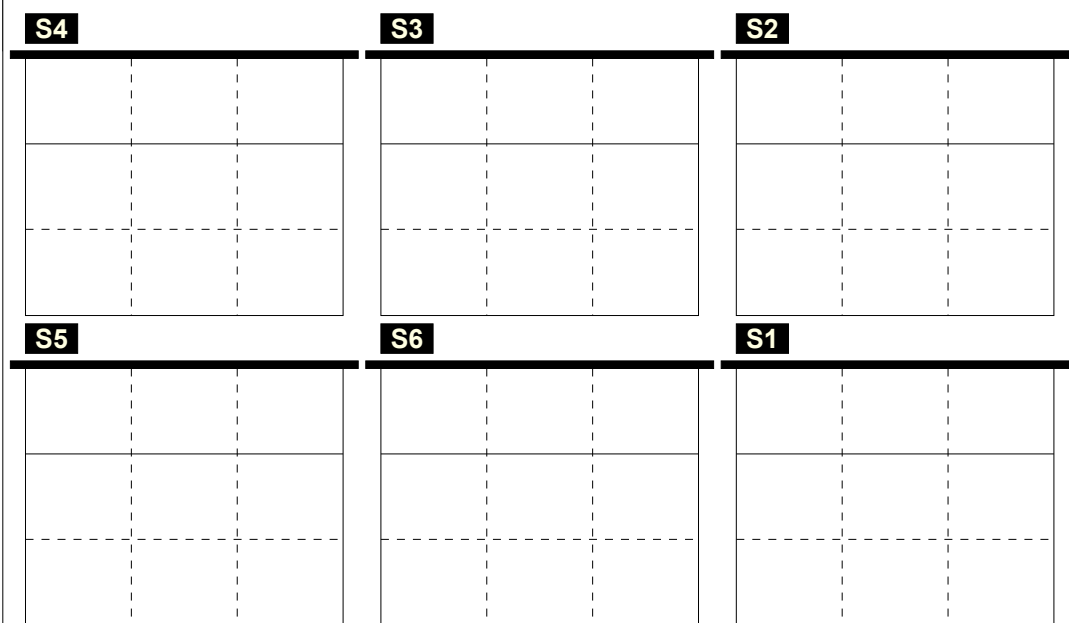

Total events    Total events %  
Efficiency %    Events # in %

Ricezione Buona verso 4 centrale lontano (KS)

Total Zone Chart analysis

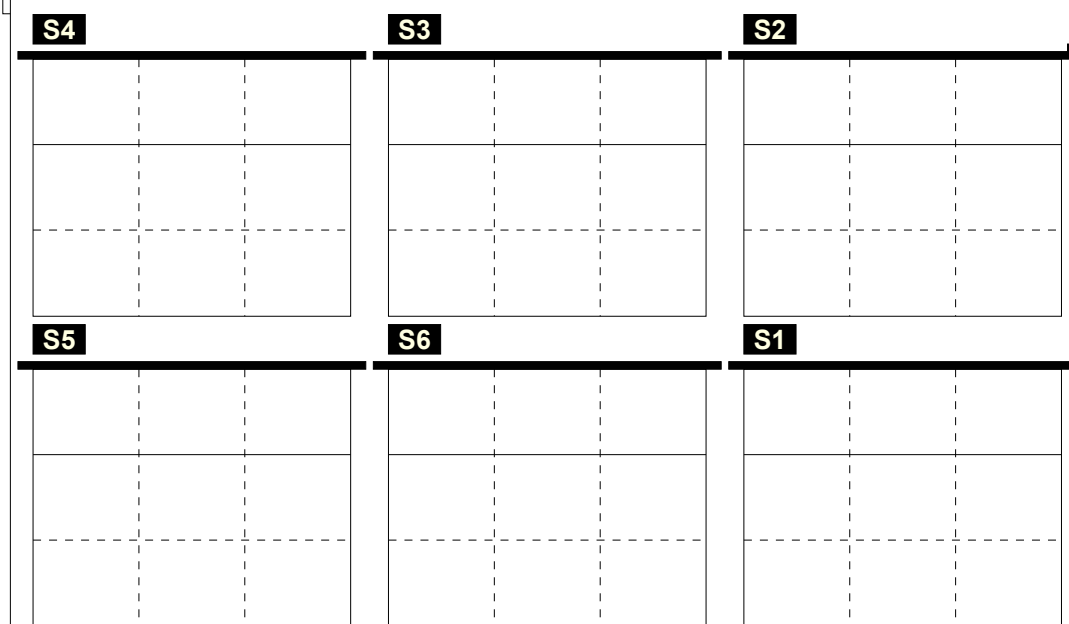

Total events    Total events %  
Efficiency %    Events # in %

Ricezione Buona verso 4 centrale dietro (KQ)

Total events    Total events %  
Efficiency %    Events # in %

## Total Print Composition - 25 - Distribuzione verso 4 su ! per rotazione

Total Zone Chart analysis

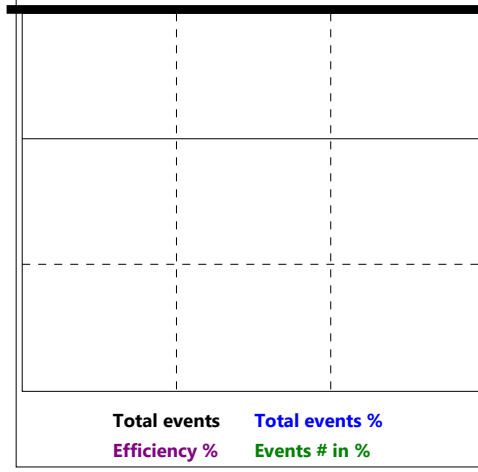
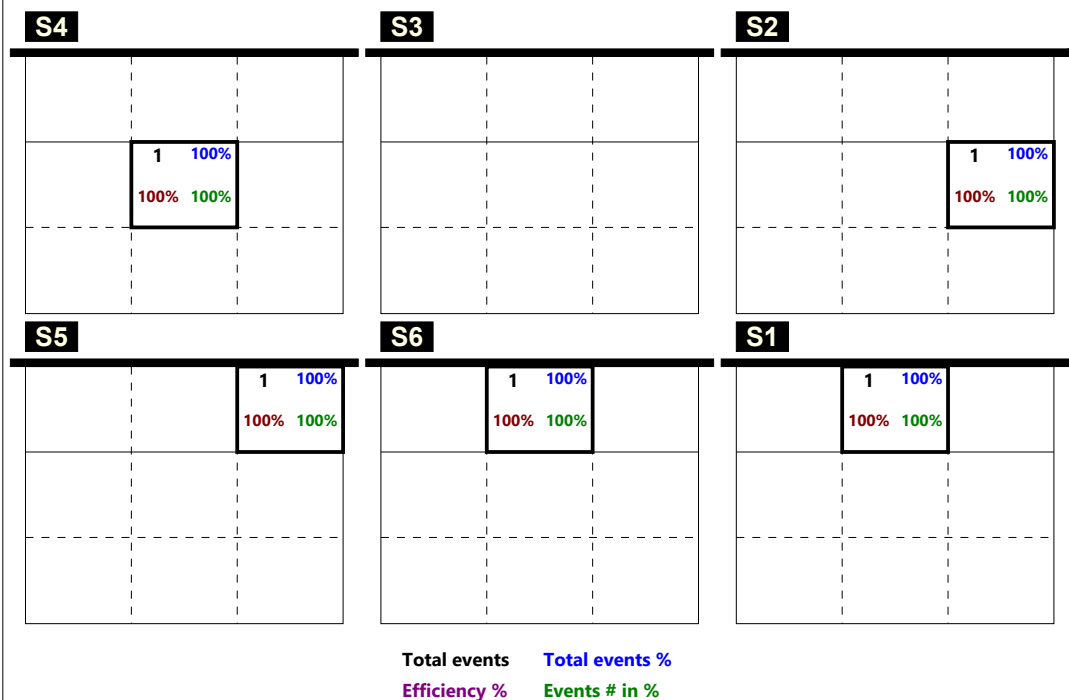

Total Zone Chart analysis

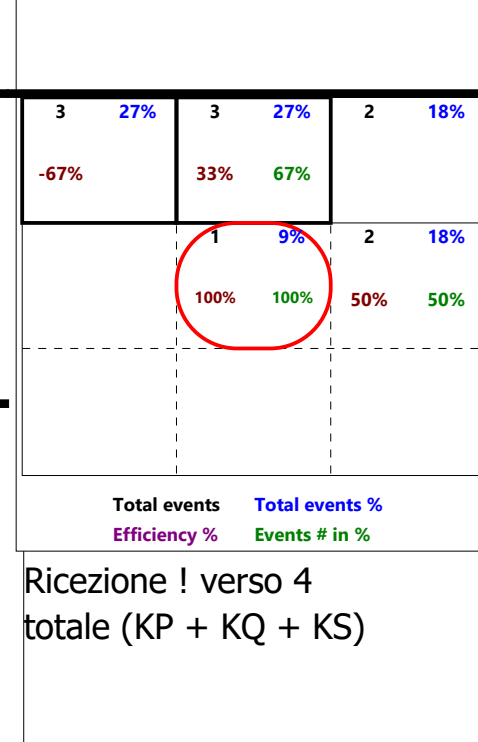
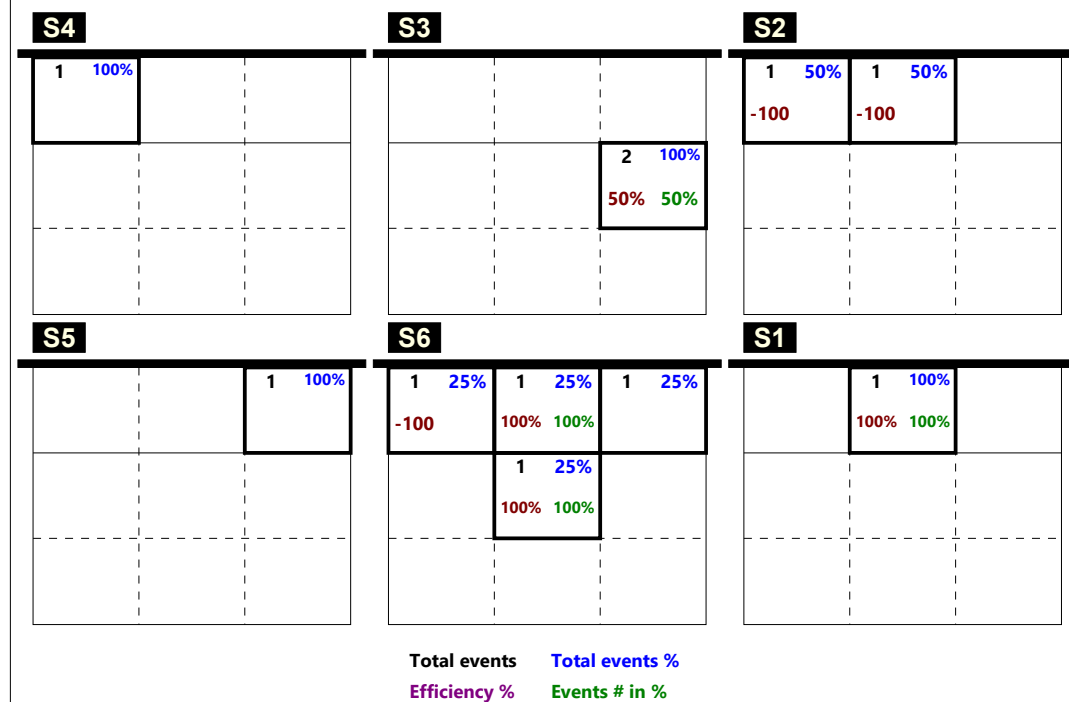

RICEZIONE TOTALE CHIAMATA 1 totale (K1 + KH)

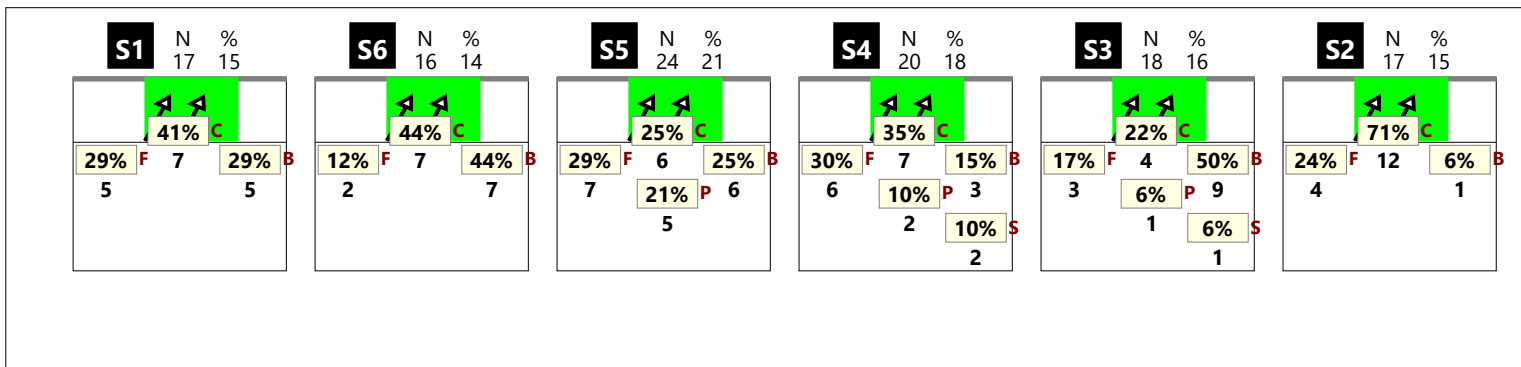

RICEZIONE # CHIAMATA 1 totale (K1 + KH)

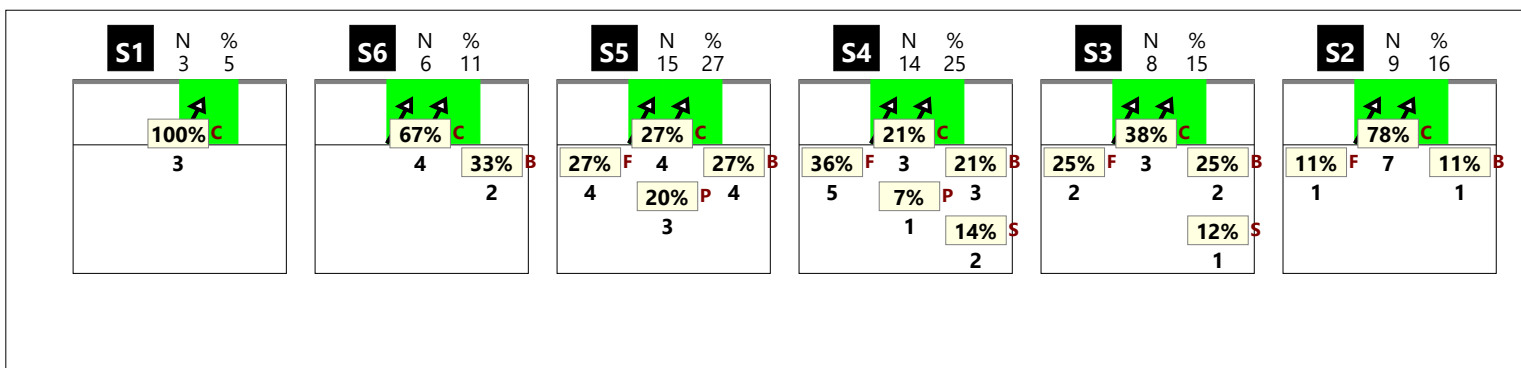

RICEZIONE + CHIAMATA 1 totale (K1 + KH)

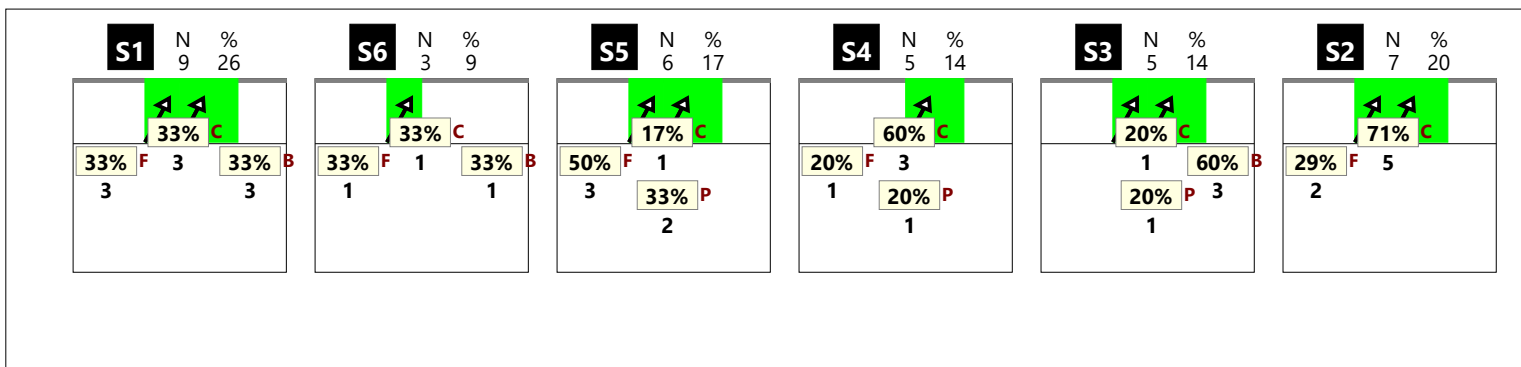

RICEZIONE ! CHIAMATA 1 totale (K1 + KH)

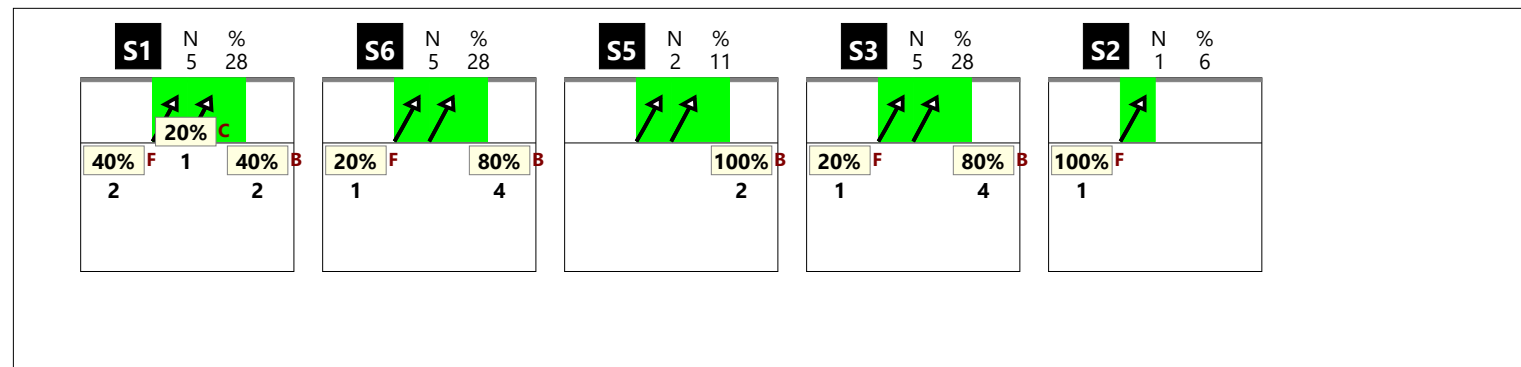

Total Print Composition - 27 - Chiamata 1 classica su #, + e !

RICEZIONE TOTALE CHIAMATA 1 classica (K1)

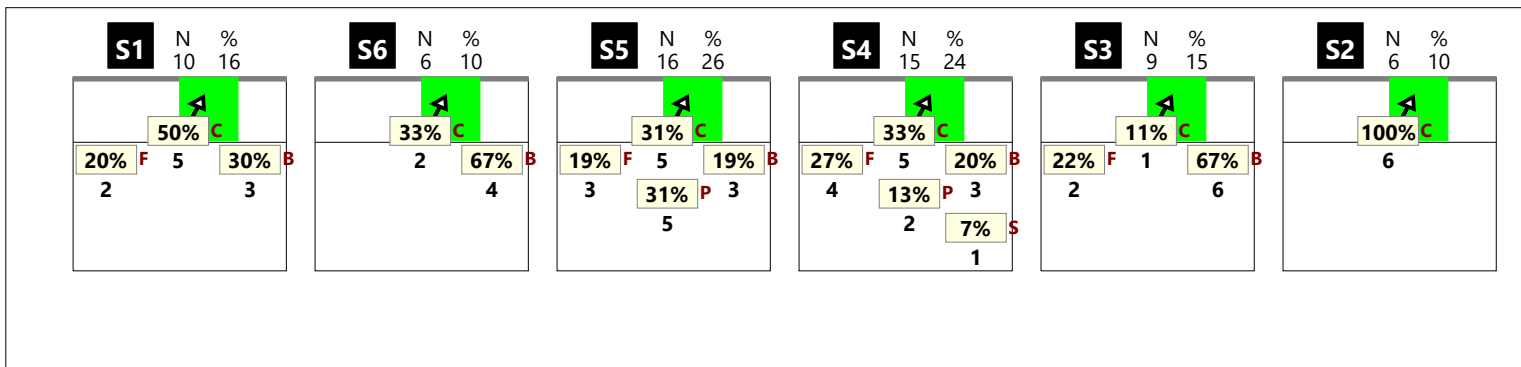

RICEZIONE # CHIAMATA 1 classica (K1)

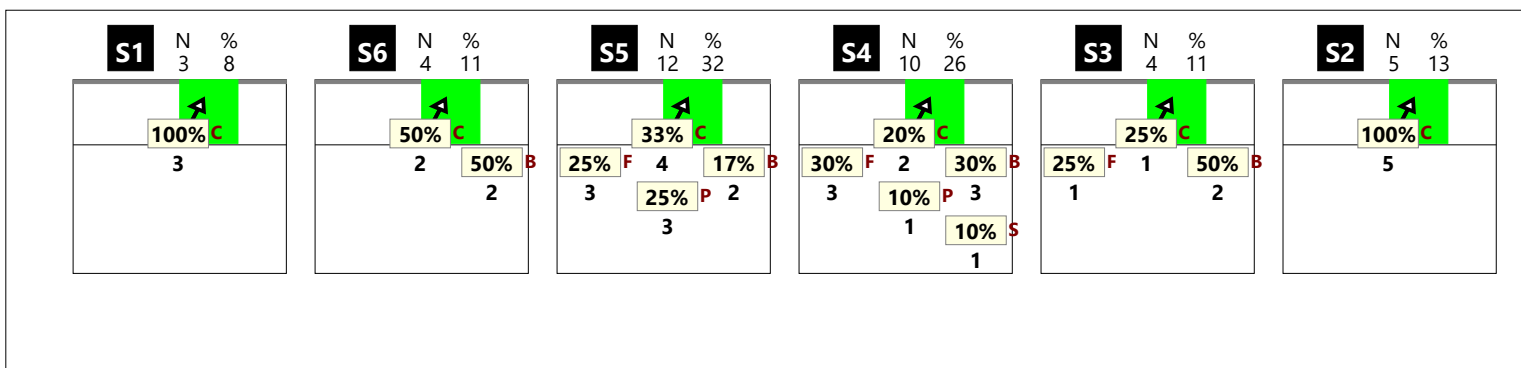

RICEZIONE + CHIAMATA 1 classica (K1)

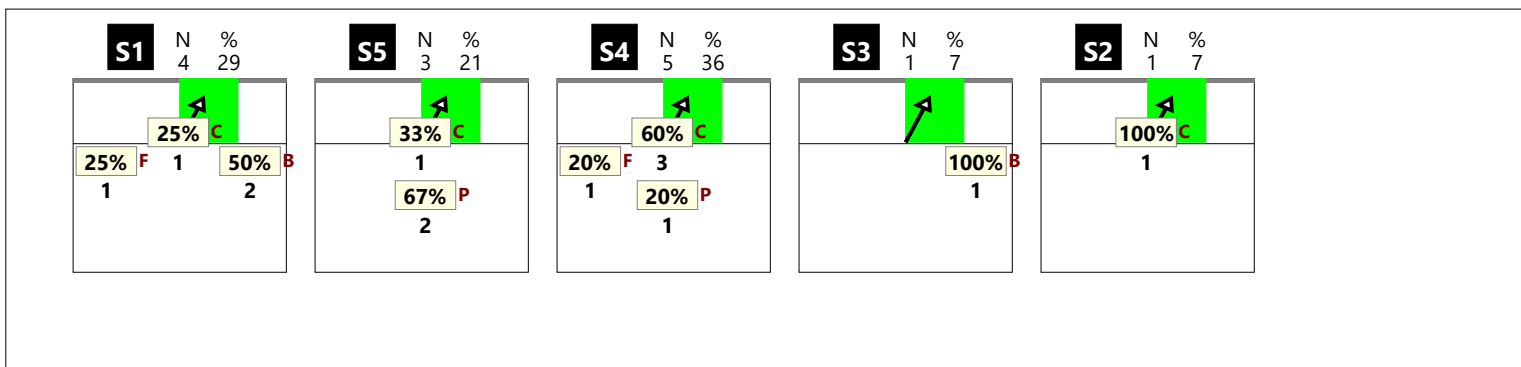

RICEZIONE ! CHIAMATA 1 classica (K1)

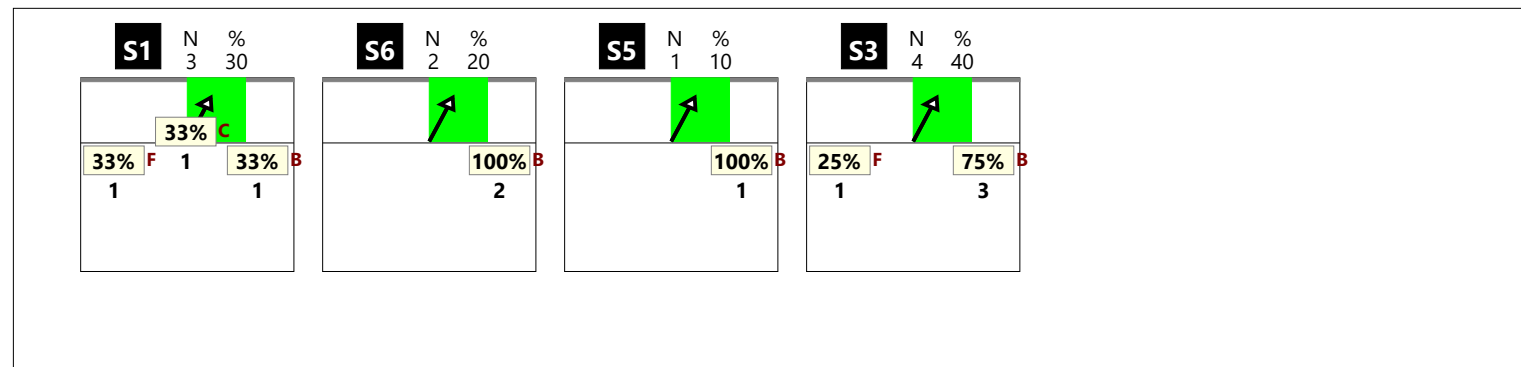

RICEZIONE TOTALE CHIAMATA 1 centro rete (KH)

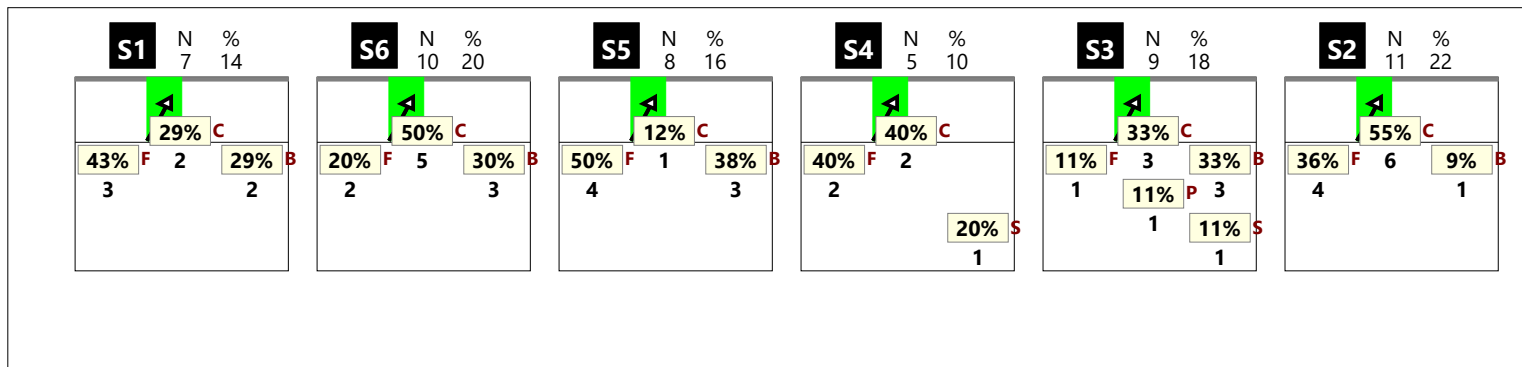

RICEZIONE # CHIAMATA 1 centro rete (KH)

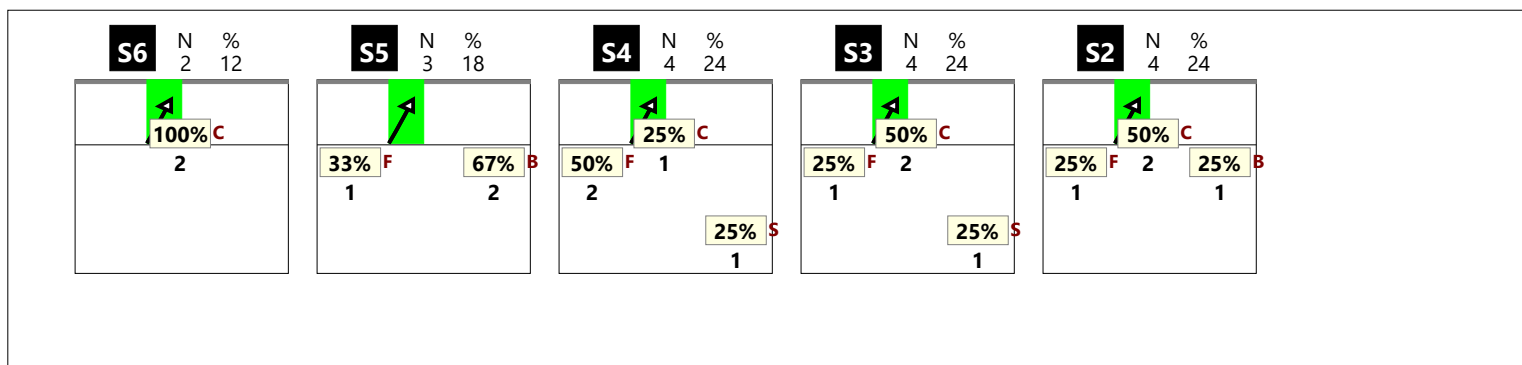

RICEZIONE + CHIAMATA 1 centro rete (KH)

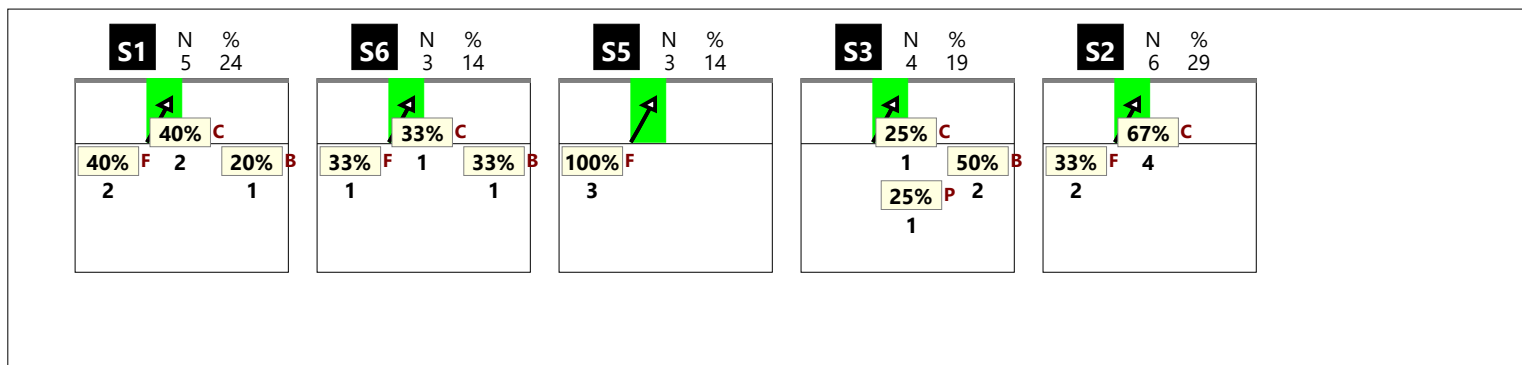

RICEZIONE ! CHIAMATA 1 centro rete (KH)

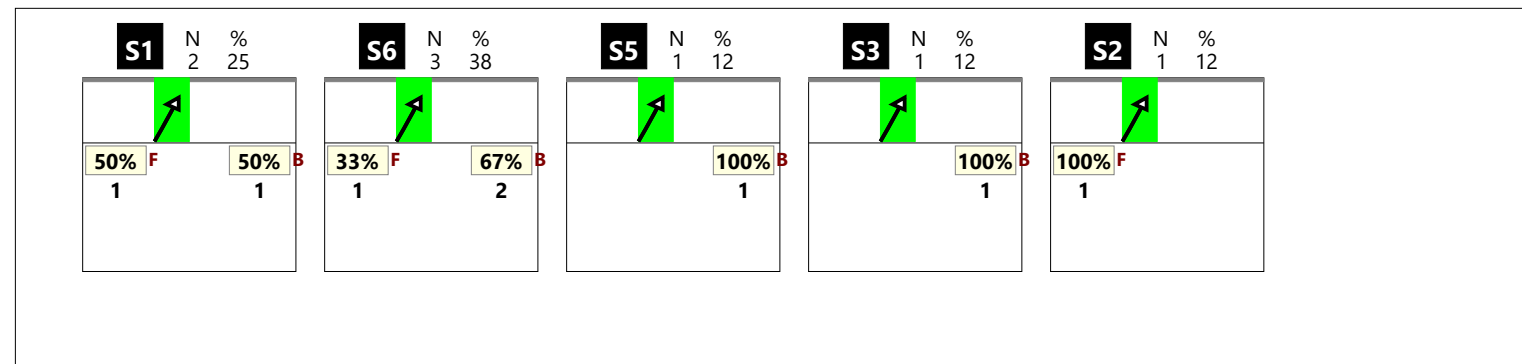

### RICEZIONE TOTALE CHIAMATA 2 totale (K2 + KW)

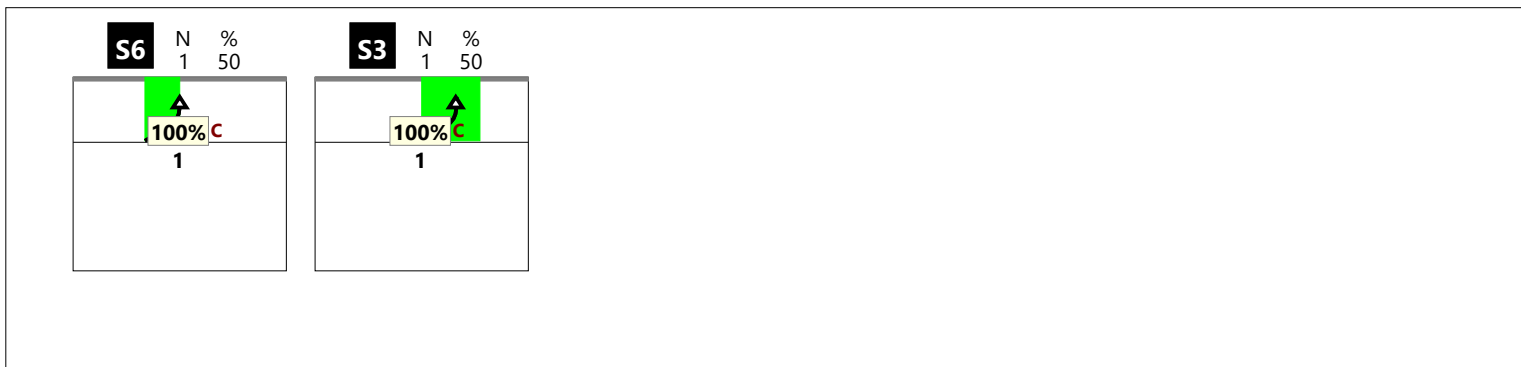

### RICEZIONE # CHIAMATA 2 totale (K2 + KW)

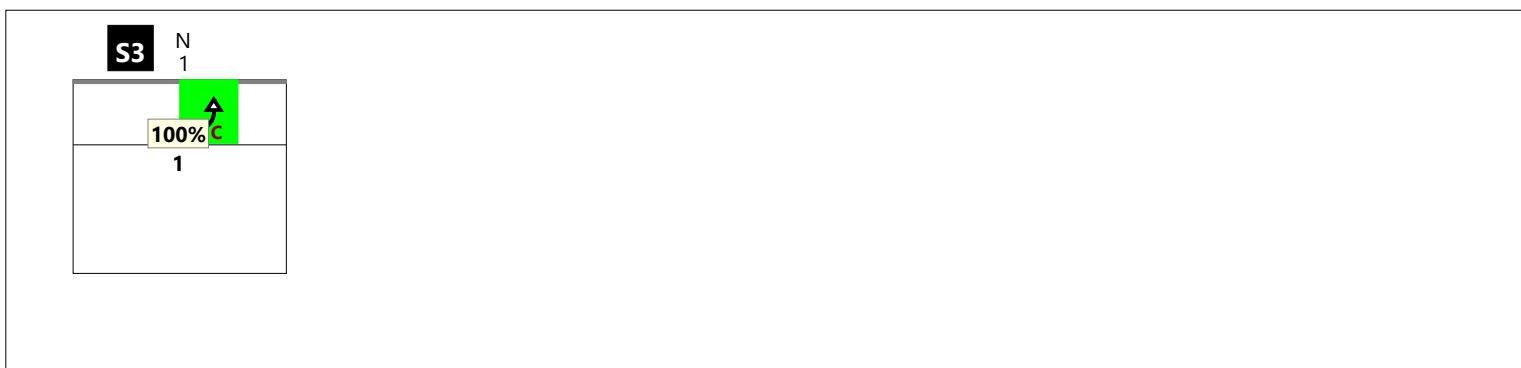

### RICEZIONE + CHIAMATA 2 totale (K2 + KW)

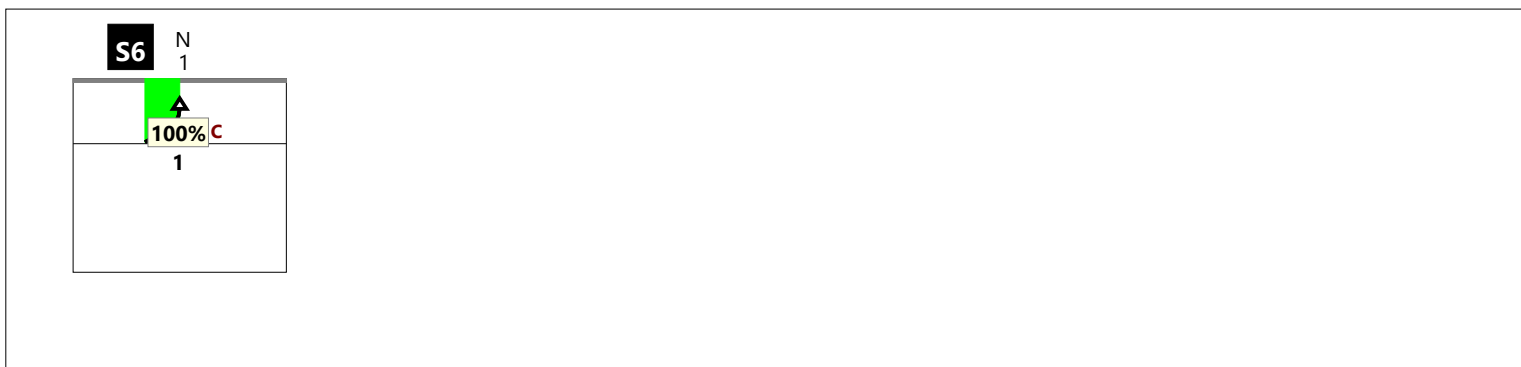

### RICEZIONE ! CHIAMATA 2 totale (K2 + KW)



**RICEZIONE TOTALE CHIAMATA 2 classica (K2)**

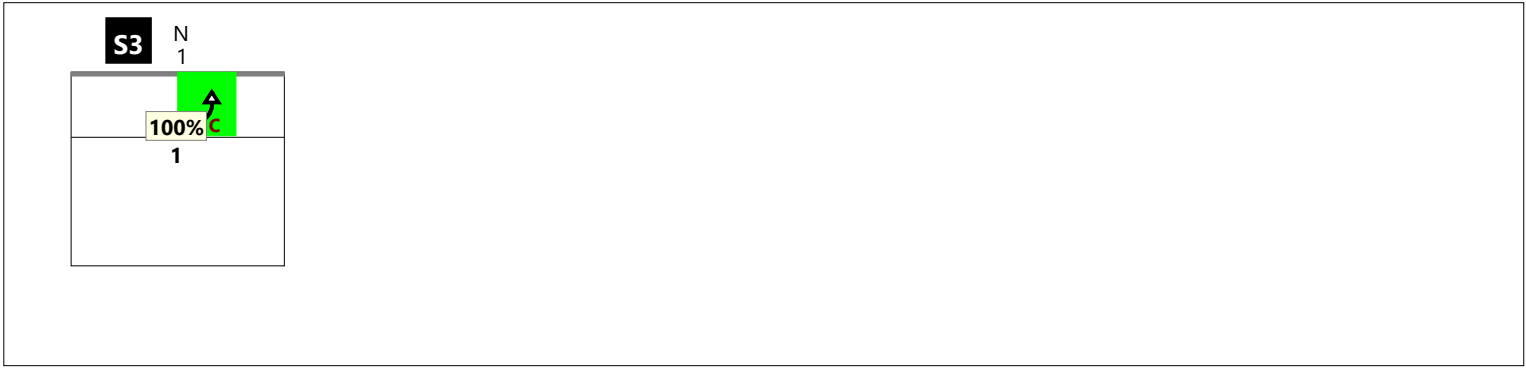

**RICEZIONE # CHIAMATA 2 classica (K2)**

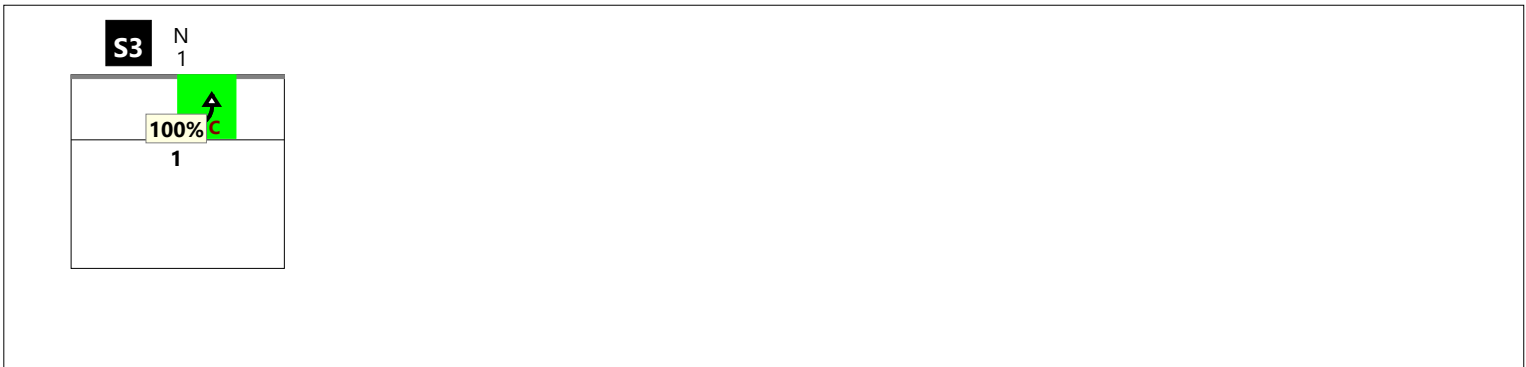

**RICEZIONE + CHIAMATA 2 classica (K2)**

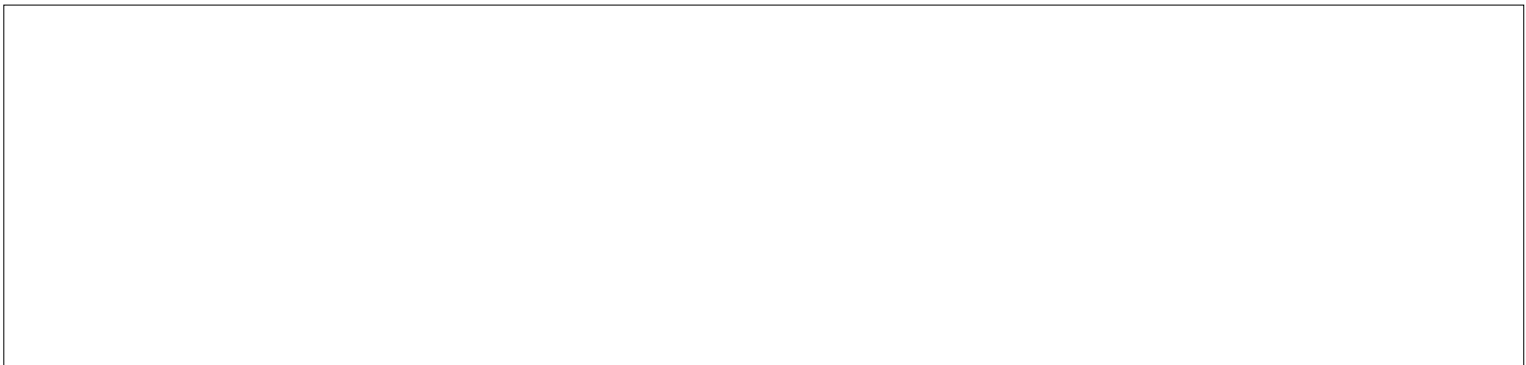

**RICEZIONE ! CHIAMATA 2 classica (K2)**

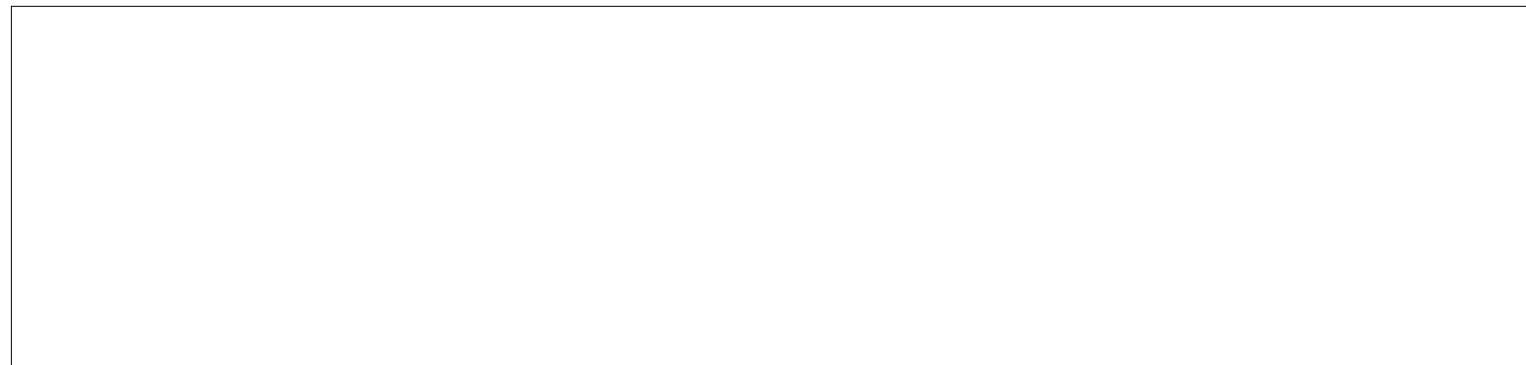



**RICEZIONE TOTALE CHIAMATA 2 centro rete (KW)**

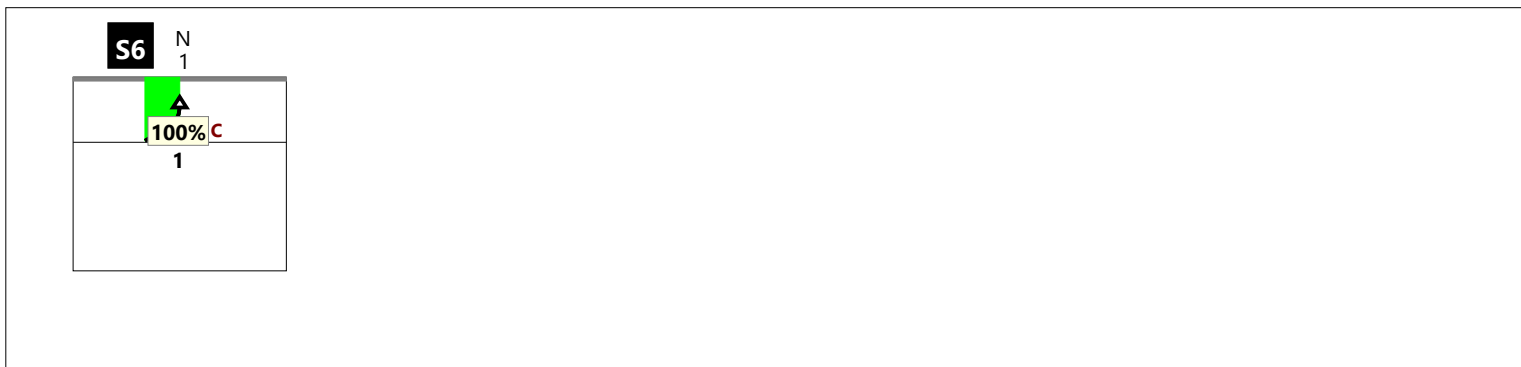

**RICEZIONE # CHIAMATA 2 centro rete (KW)**

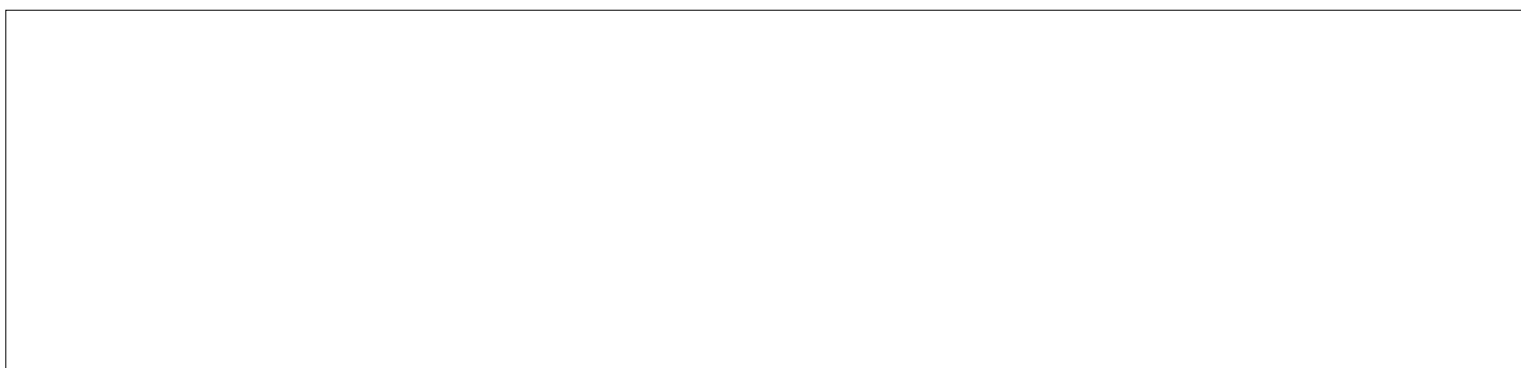

**RICEZIONE + CHIAMATA 2 centro rete (KW)**

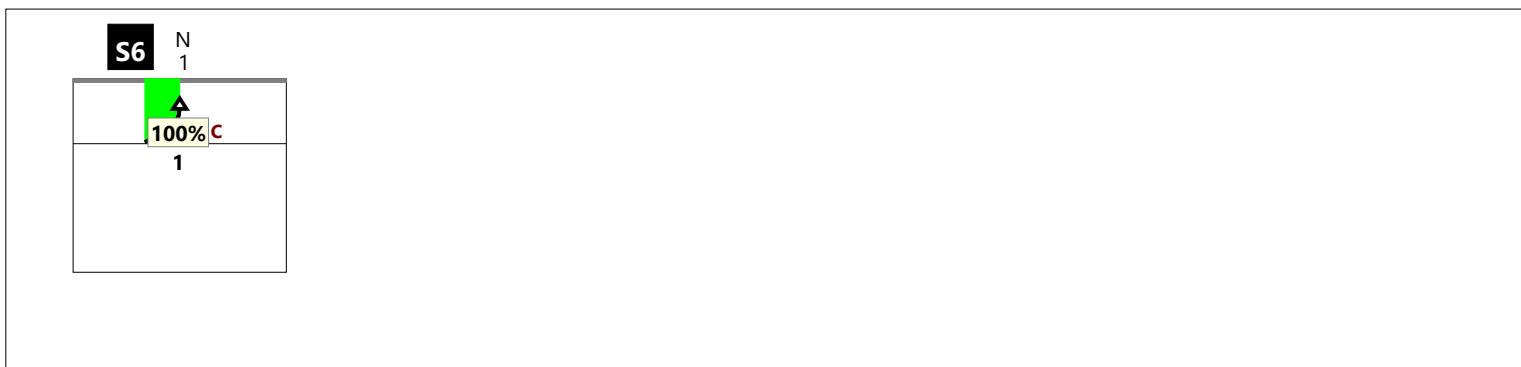

**RICEZIONE ! CHIAMATA 2 centro rete (KW)**



RICEZIONE TOTALE CHIAMATA 7 totale (K7 + KX + KD + KJ)

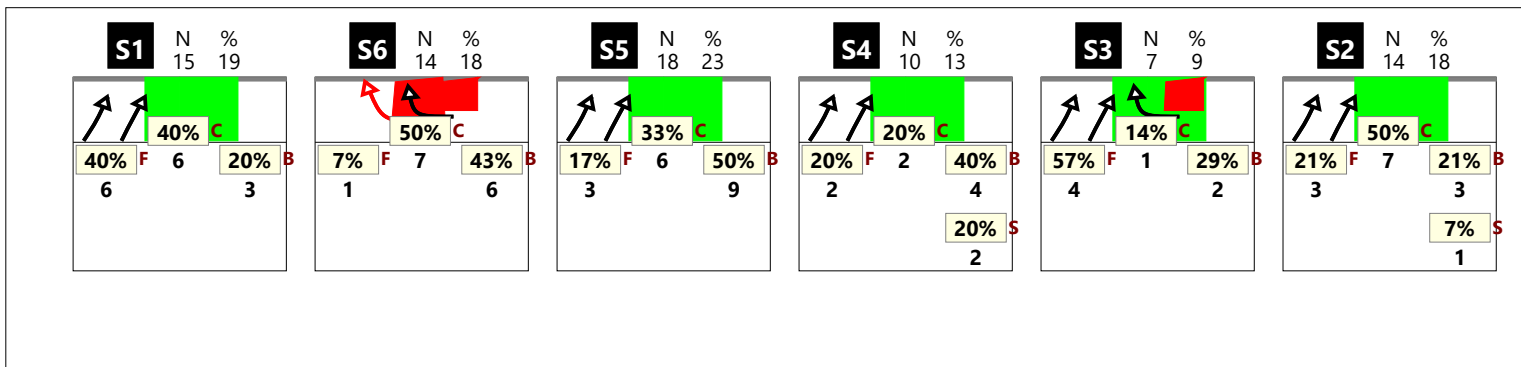

RICEZIONE # CHIAMATA 7 totale (K7 + KX + KD + KJ)

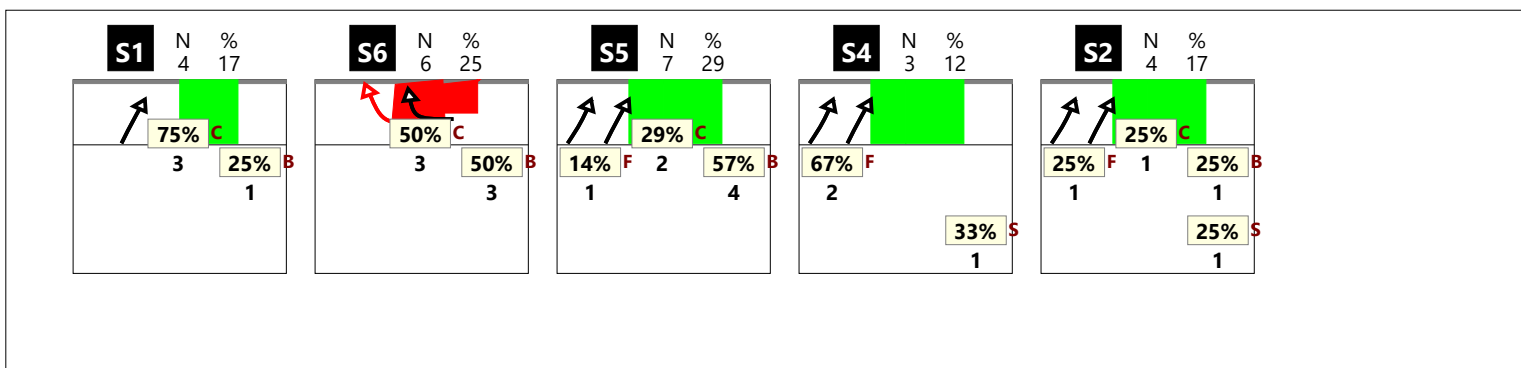

RICEZIONE + CHIAMATA 7 totale (K7 + KX + KD + KJ)

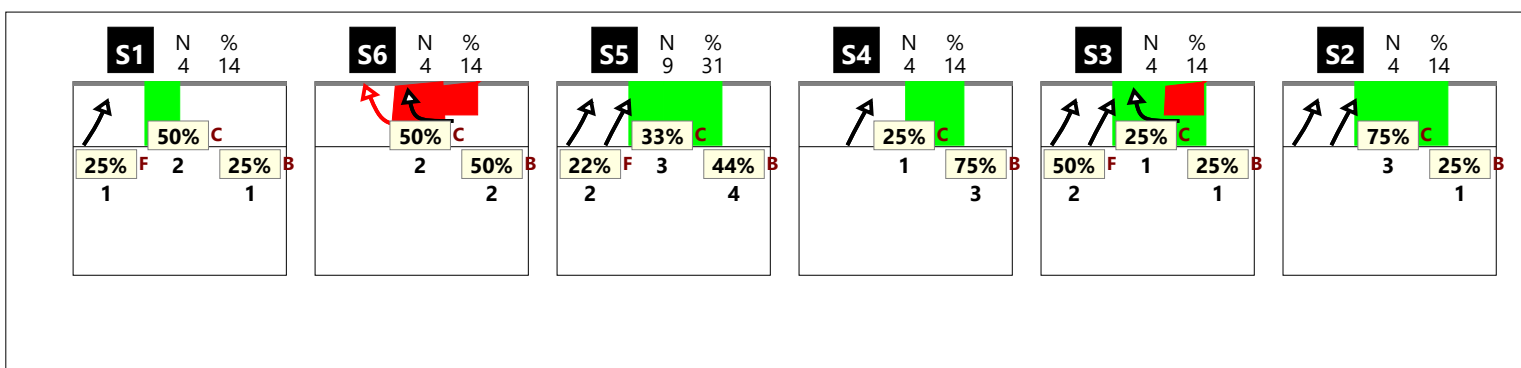

RICEZIONE ! CHIAMATA 7 totale (K7 + KX + KD + KJ)

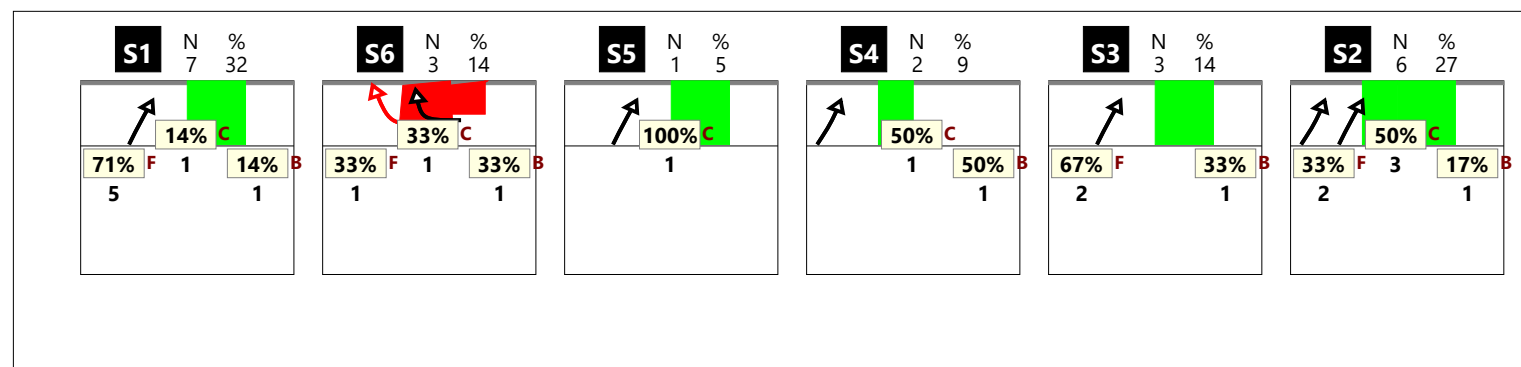

RICEZIONE TOTALE CHIAMATA 7 classica (K7 + KD)

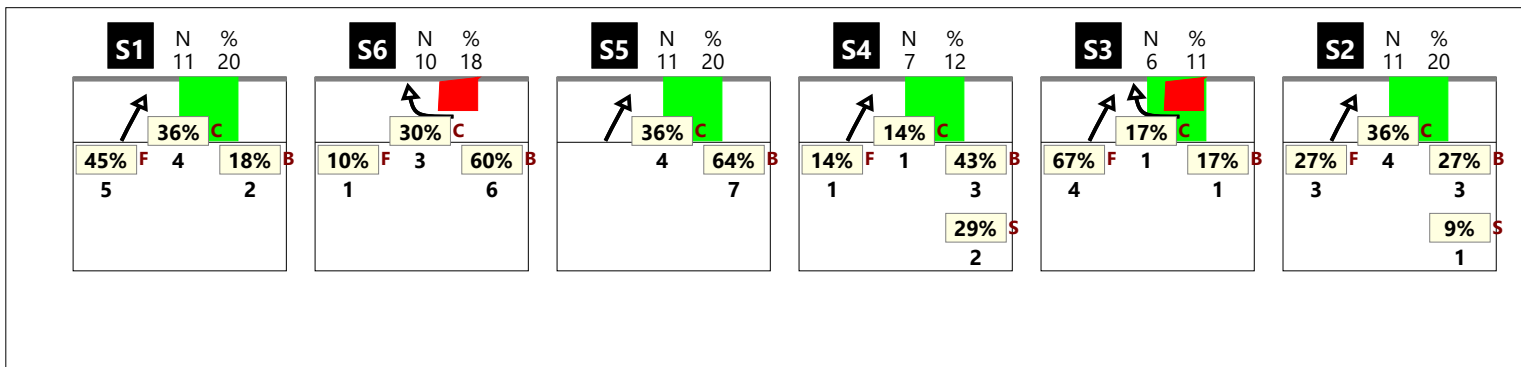

RICEZIONE # CHIAMATA 7 classica (K7 + KD)

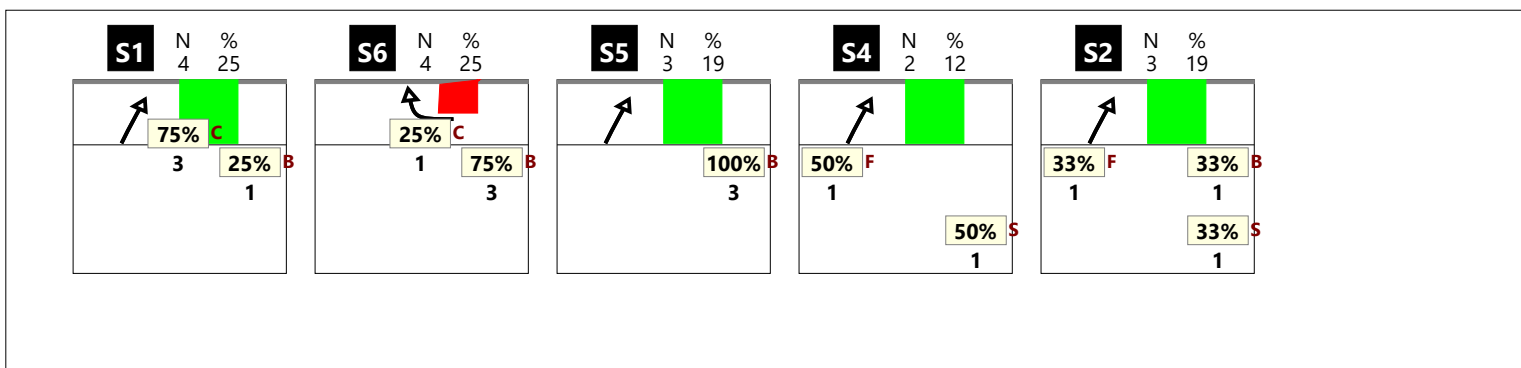

RICEZIONE + CHIAMATA 7 classica (K7 + KD)

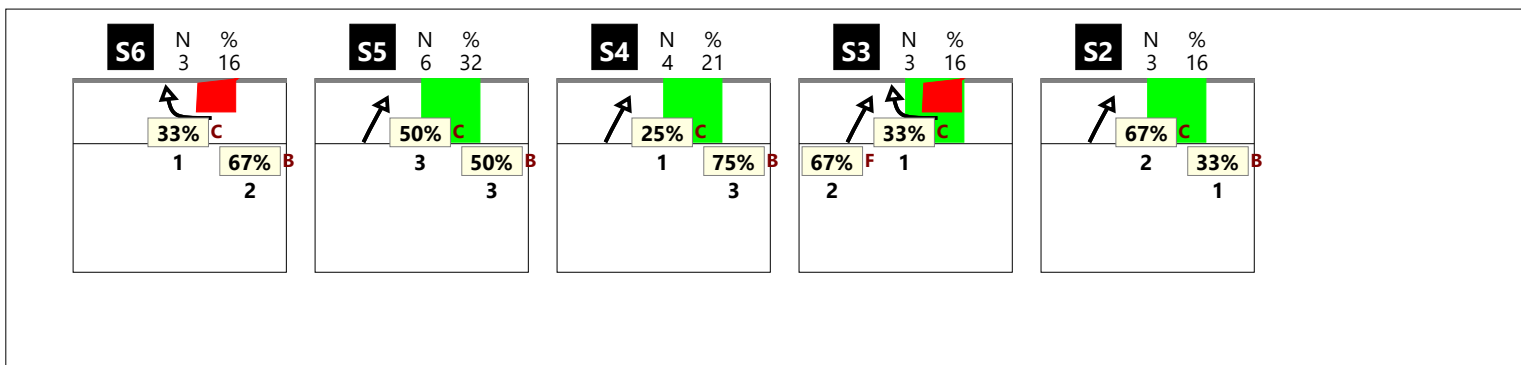

RICEZIONE ! CHIAMATA 7 classica (K7 + KD)

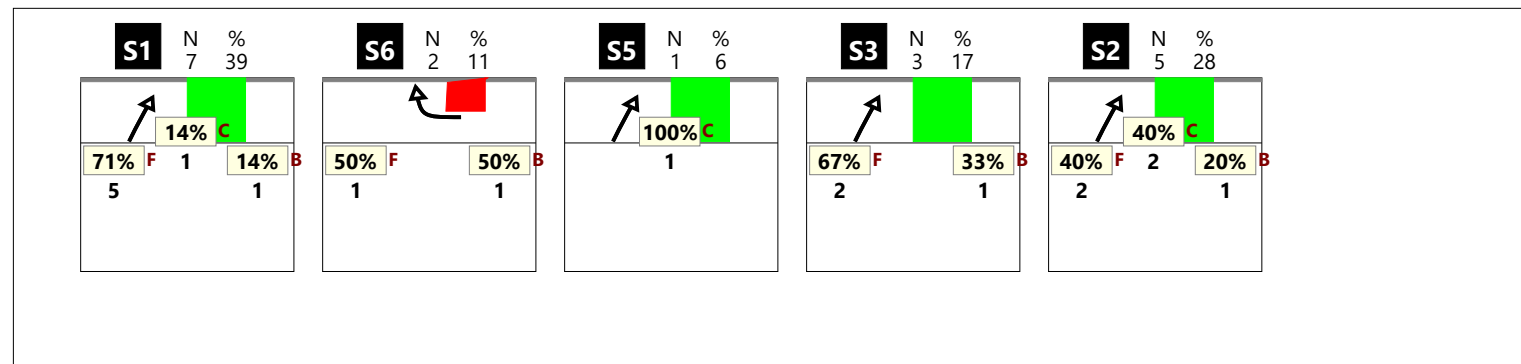

RICEZIONE TOTALE CHIAMATA 7 centro rete (KX + KJ)

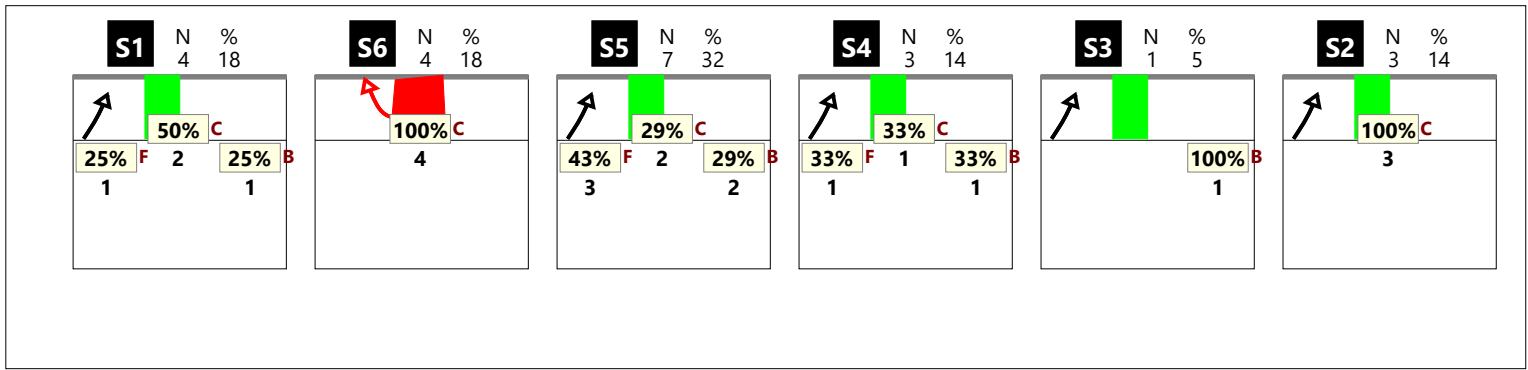

RICEZIONE # CHIAMATA 7 centro rete (KX + KJ)

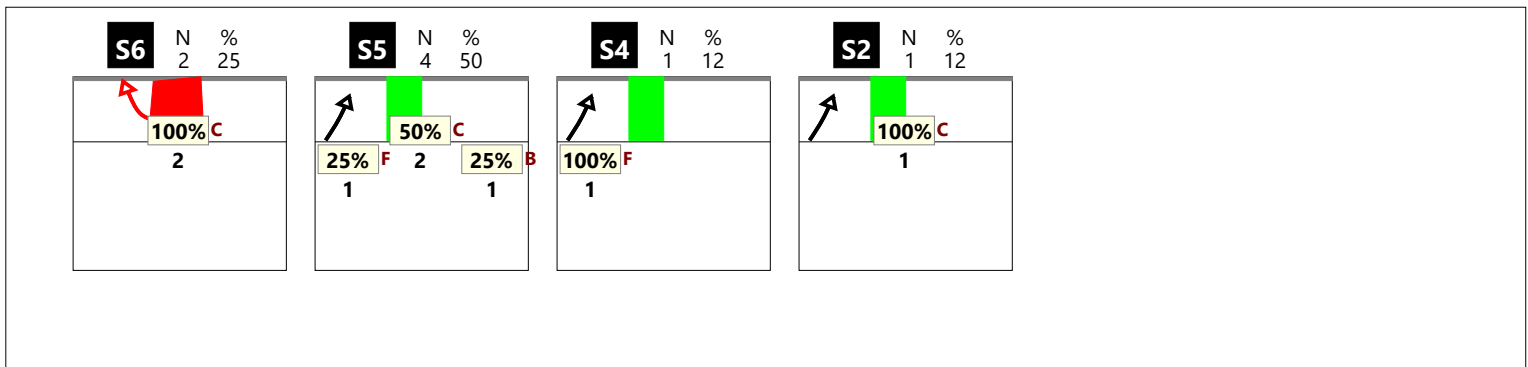

RICEZIONE + CHIAMATA 7 centro rete (KX + KJ)

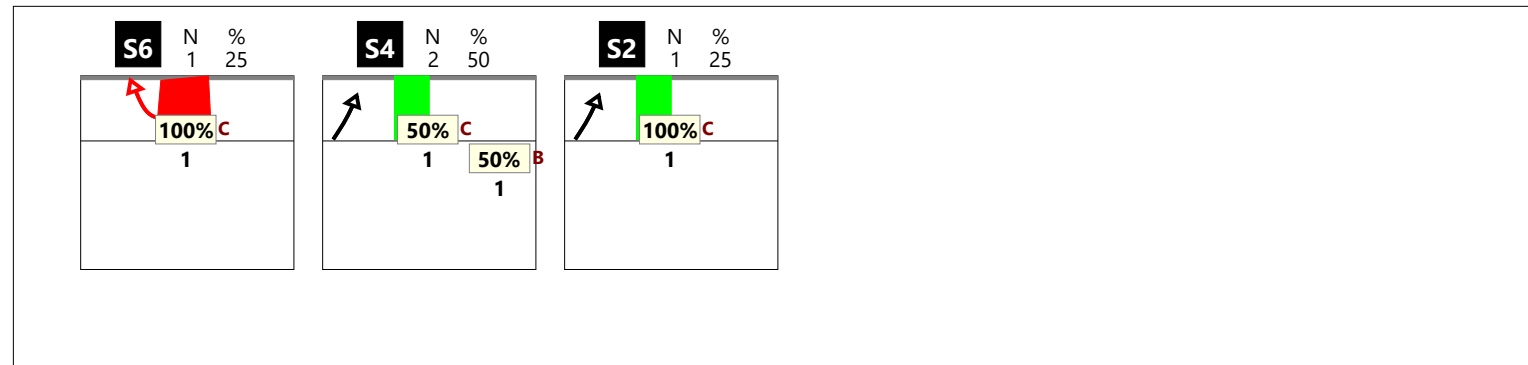
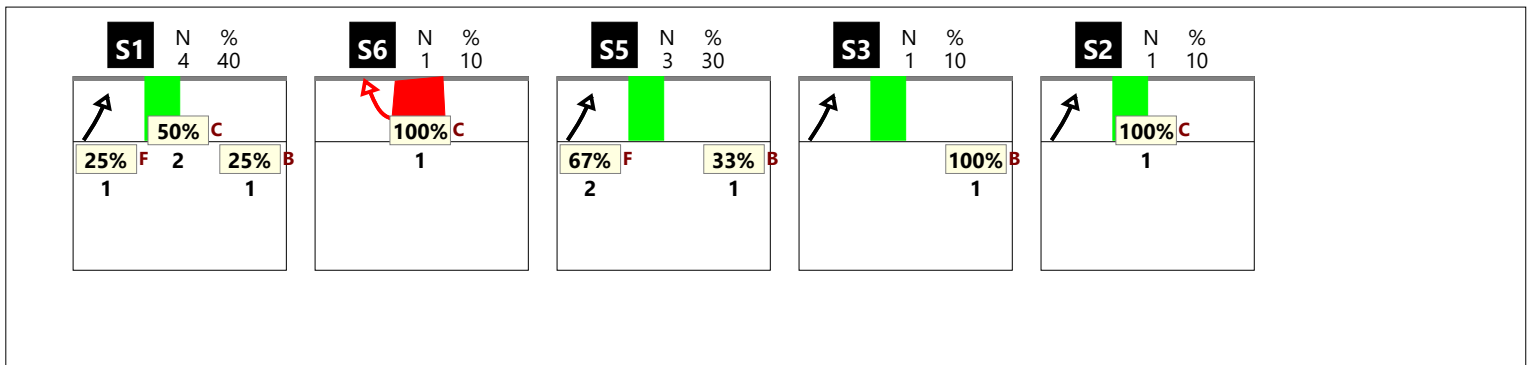

### RICEZIONE TOTALE CHIAMATA KC

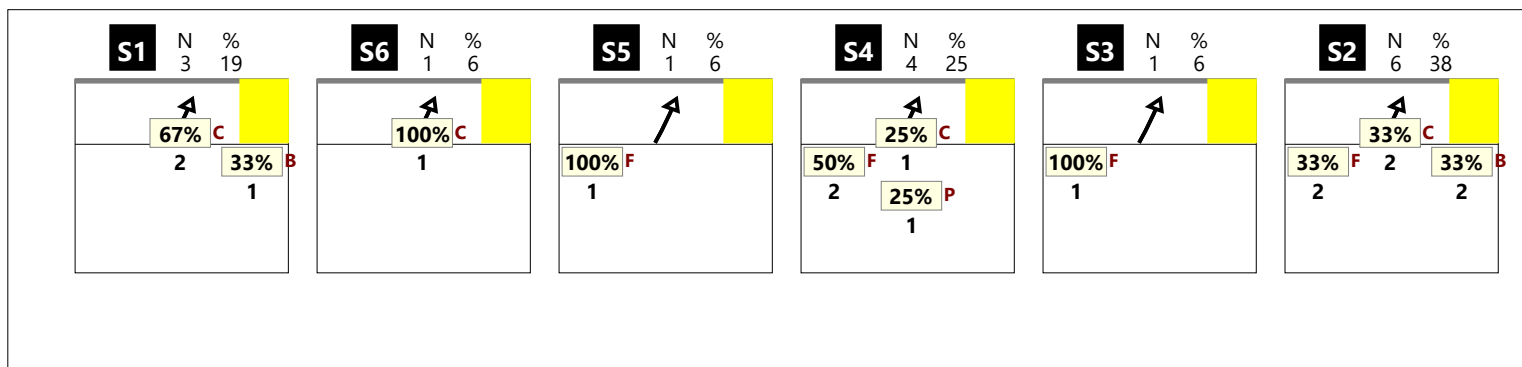

### RICEZIONE # CHIAMATA KC



### RICEZIONE + CHIAMATA KC

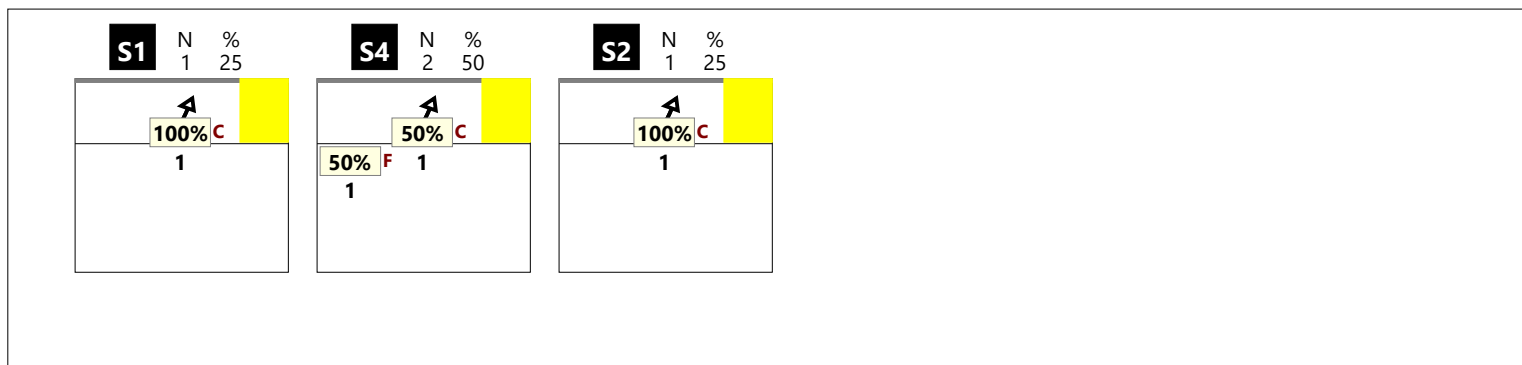

### RICEZIONE ! CHIAMATA KC

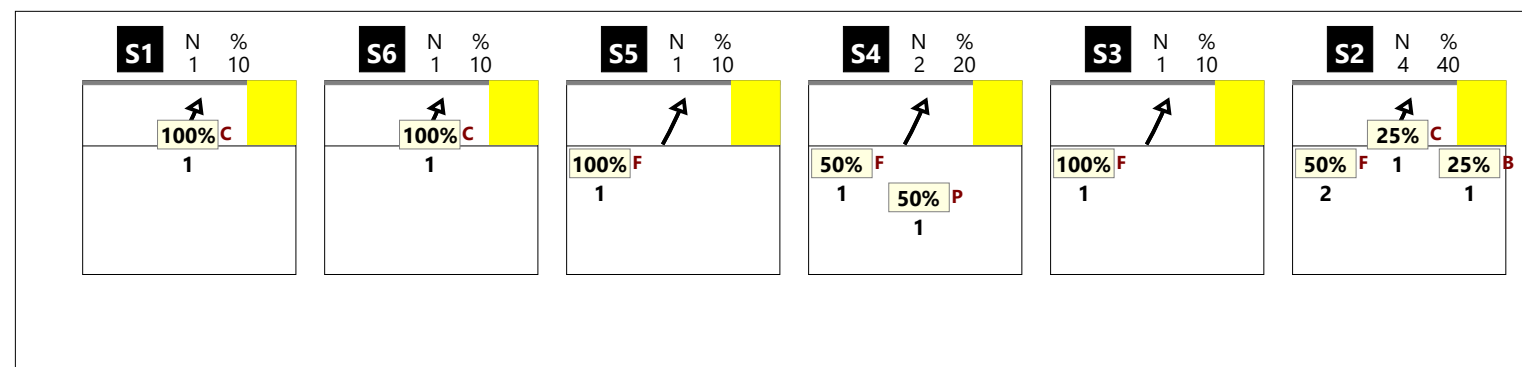

RICEZIONE TOTALE CHIAMATA KM

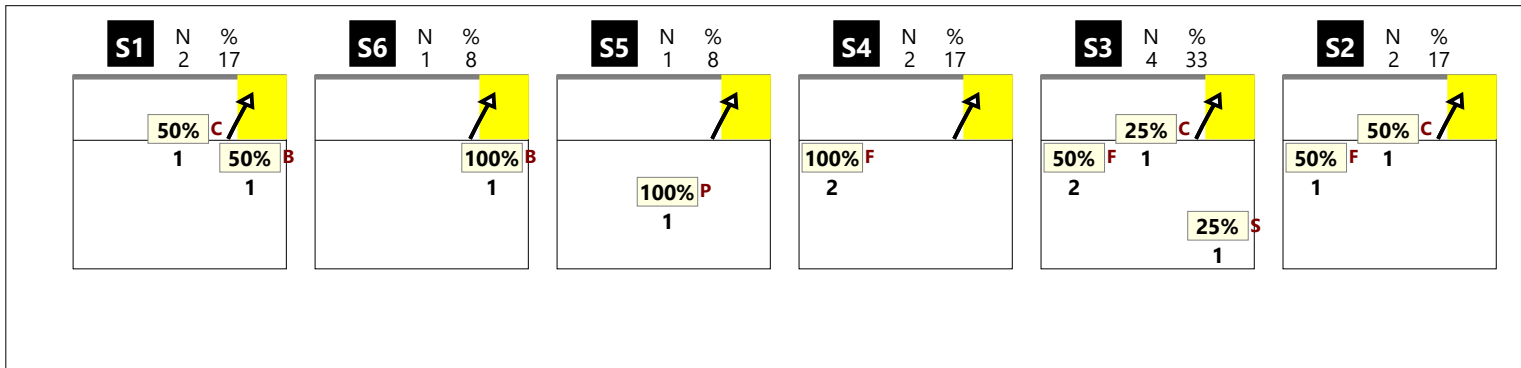

RICEZIONE # CHIAMATA KM

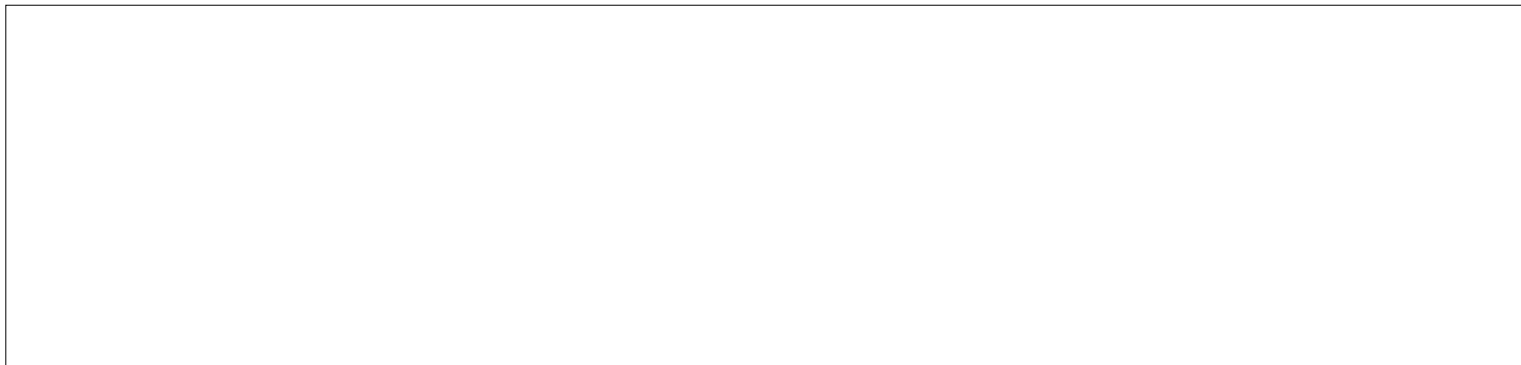

RICEZIONE + CHIAMATA KM

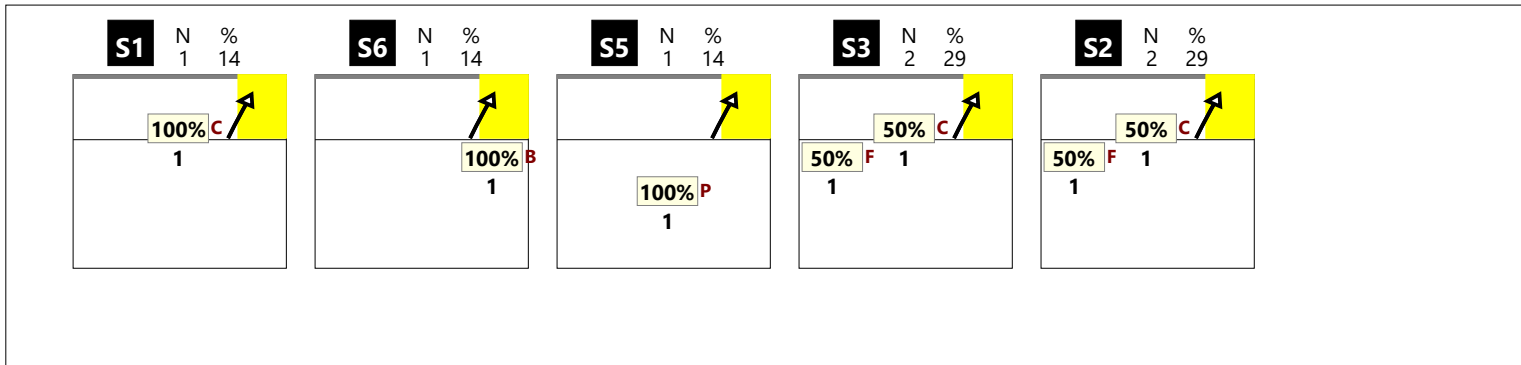

RICEZIONE ! CHIAMATA KM

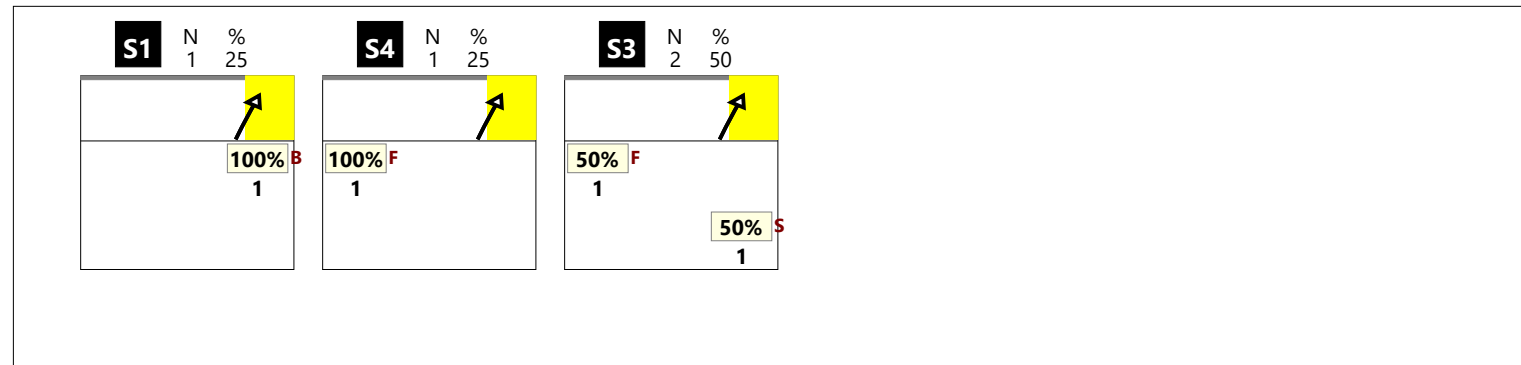

### RICEZIONE TOTALE CHIAMATA KA



### RICEZIONE # CHIAMATA KA

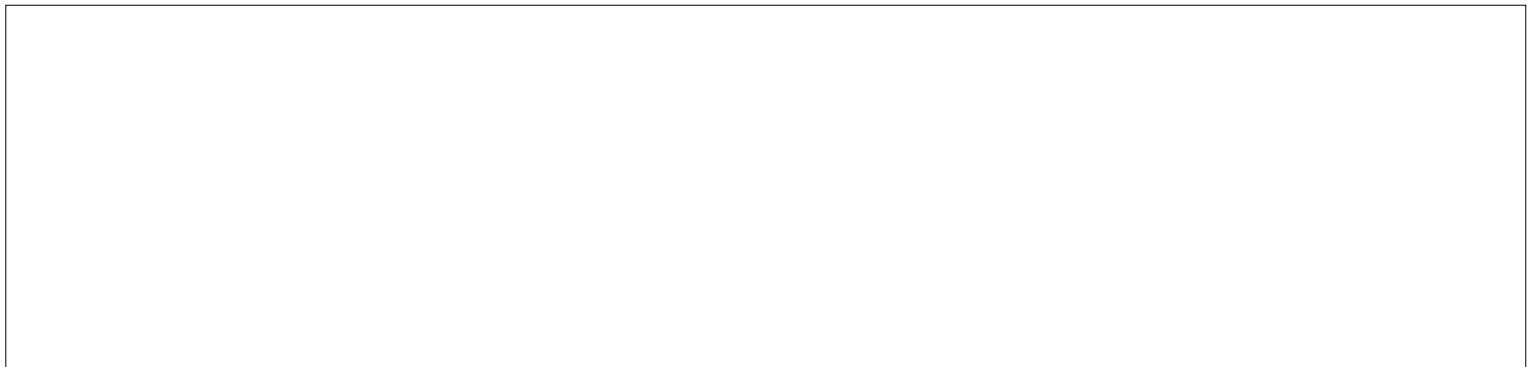

### RICEZIONE + CHIAMATA KA

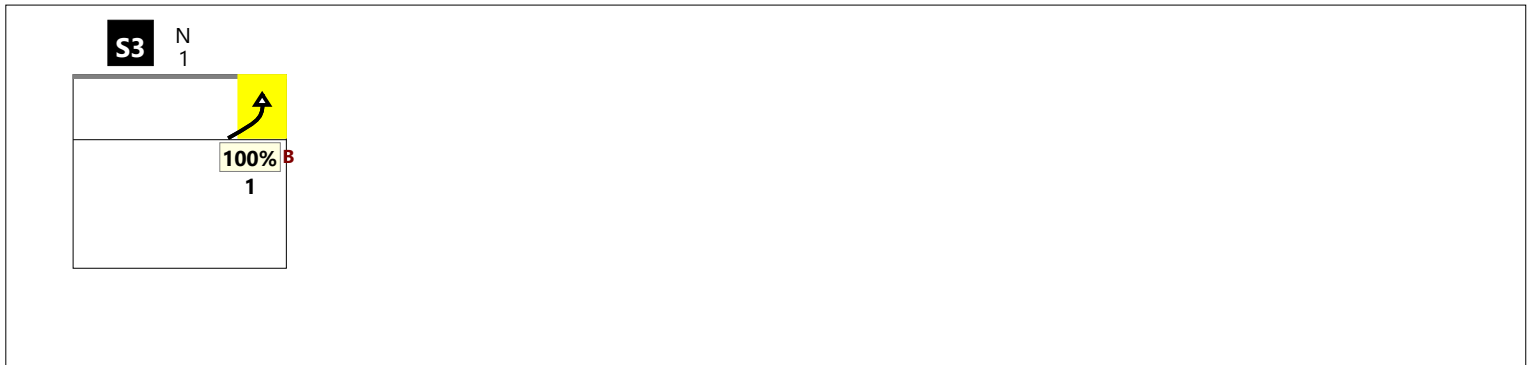

### RICEZIONE ! CHIAMATA KA

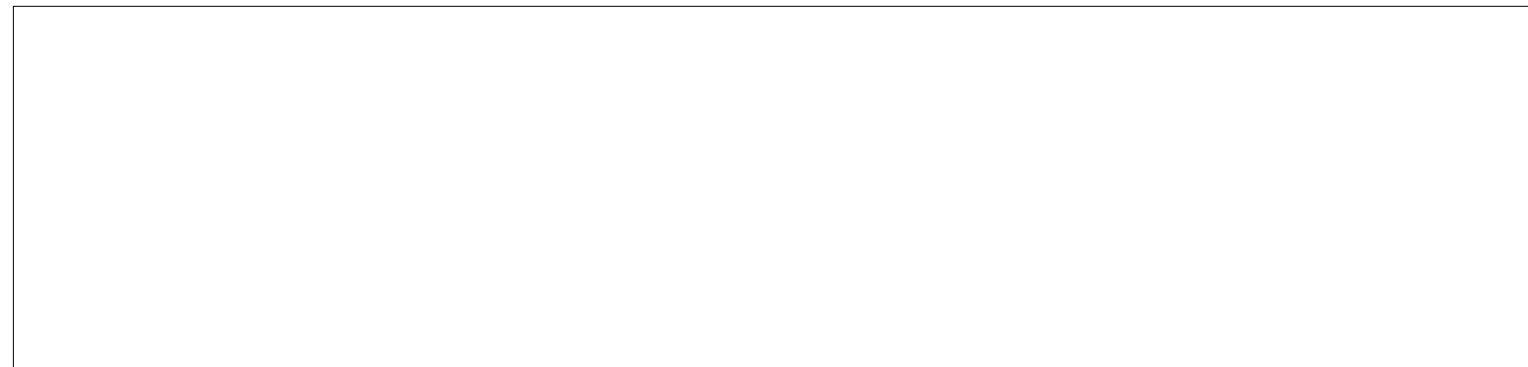

RICEZIONE TOTALE CHIAMATA KP

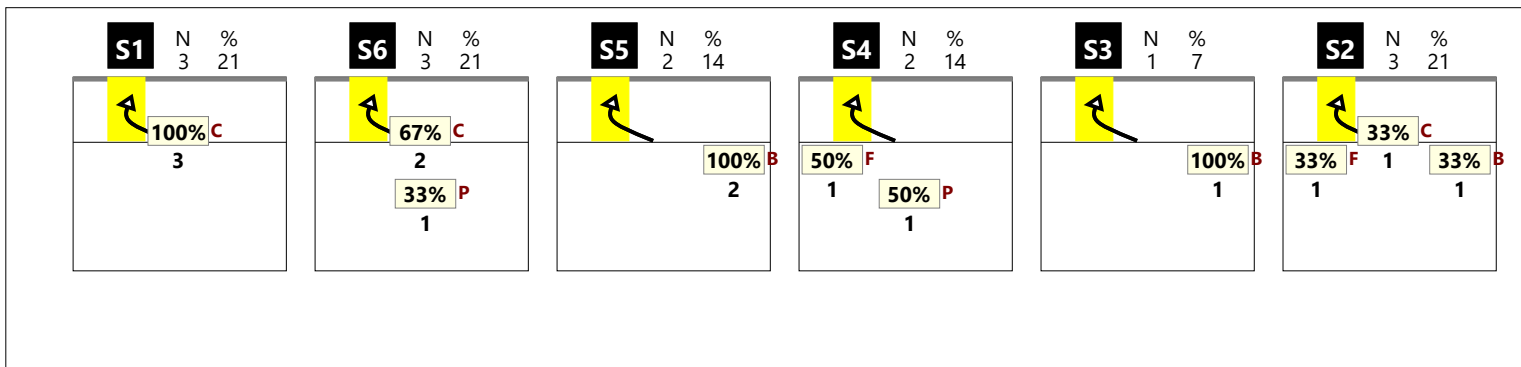

RICEZIONE # CHIAMATA KP



RICEZIONE + CHIAMATA KP

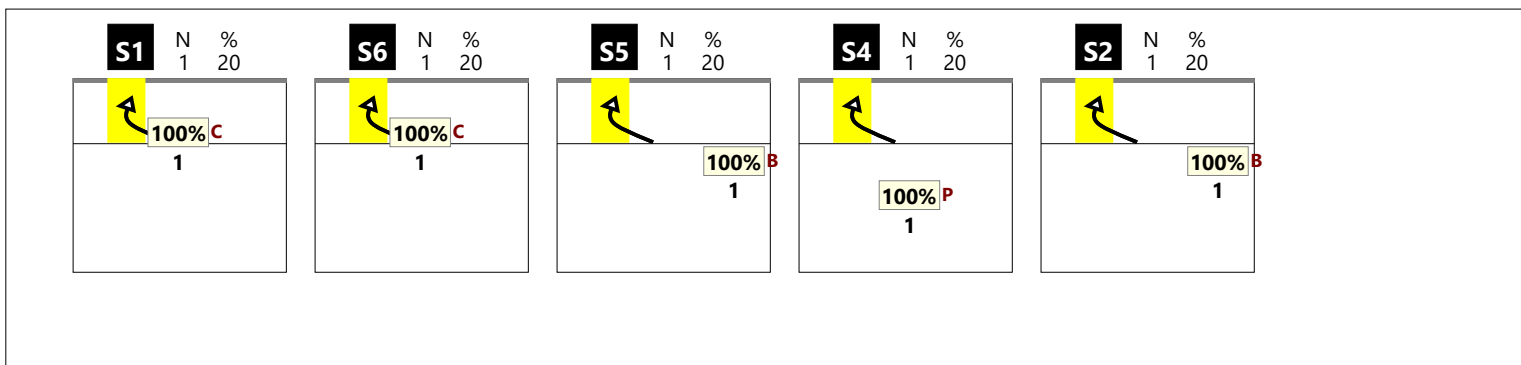

RICEZIONE ! CHIAMATA KP

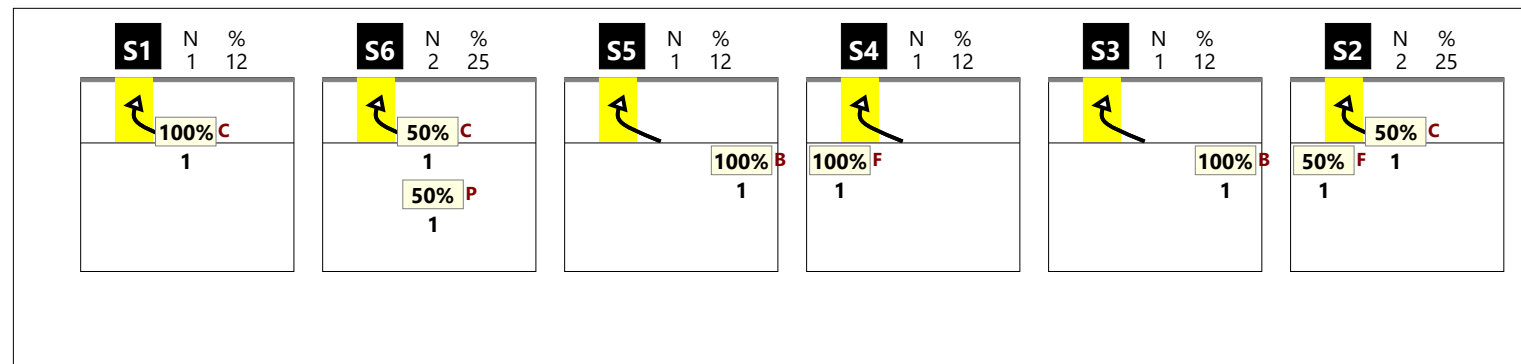



**RICEZIONE TOTALE CHIAMATA KS**

--

**RICEZIONE # CHIAMATA KS**

--

**RICEZIONE + CHIAMATA KS**

--

**RICEZIONE ! CHIAMATA KS**

--

RICEZIONE TOTALE CHIAMATA KQ



RICEZIONE # CHIAMATA KQ



RICEZIONE + CHIAMATA KQ

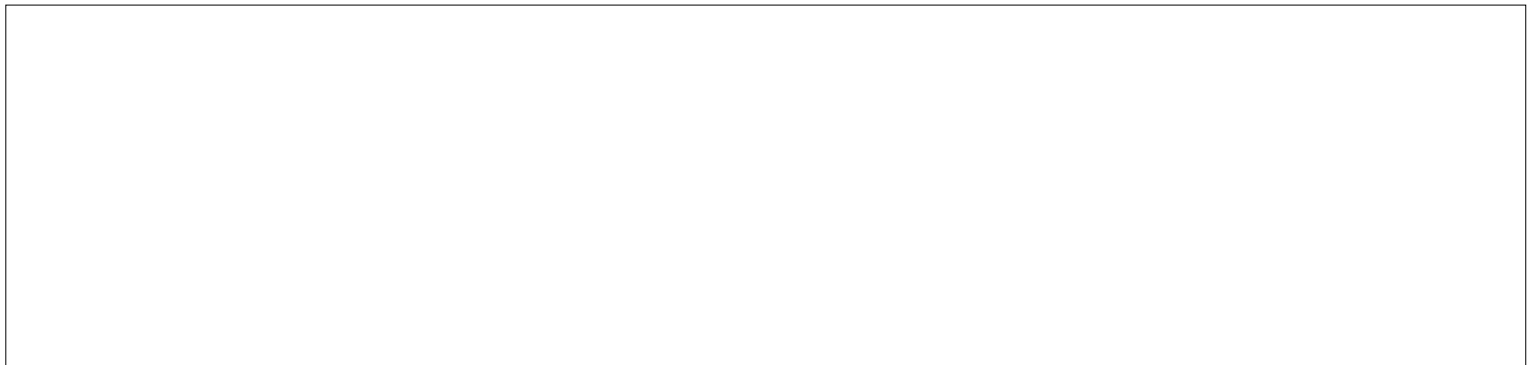

RICEZIONE ! CHIAMATA KQ



DISTRIBUZIONE PER ZONE DI RICEZIONE

RICEZIONE BUONA DA ZONA 1

2	22%	3	33%	2	22%
100%	100%	-33%			50%
		1	11%		
		100%	100%		
		1	11%		
		100%	100%		
Total events		Total events %			
Efficiency %		Events # in %			

RICEZIONE BUONA DA ZONA 6-1

2	8%	13	54%	6	25%
50%	50%	54%	69%	100%	100%
				3	12%
				-67%	
Total events		Total events %			
Efficiency %		Events # in %			

TOTALE DA ZONA 1

4	12%	15	47%	8	25%
75%	75%	33%	53%	75%	88%
		1	3%	3	9%
		100%	100%	-67%	
		1	3%		
		100%	100%		
Total events		Total events %			
Efficiency %		Events # in %			

RICEZIONE BUONA DA ZONA 5

6	18%	14	41%	6	18%
17%	17%	71%	71%	50%	50%
		3	9%	5	15%
		67%	67%	80%	80%
Total events		Total events %			
Efficiency %		Events # in %			

RICEZIONE BUONA DA ZONA 5-6

12	27%	17	38%	6	13%
17%	50%	41%	59%	67%	83%
		4	9%	4	9%
		25%	50%	75%	75%
		2	4%		
Total events		Total events %			
Efficiency %		Events # in %			

TOTALE DA ZONA 5

18	23%	31	39%	12	15%
17%	39%	55%	65%	58%	67%
		7	9%	9	11%
		43%	57%	78%	78%
		2	3%		
Total events		Total events %			
Efficiency %		Events # in %			

DISTRIBUZIONE PER ZONE DI RICEZIONE

RICEZIONE ESCLAMATIVA IN ZONA 1

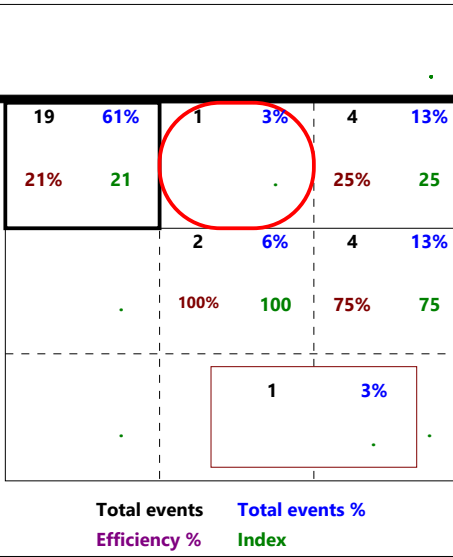
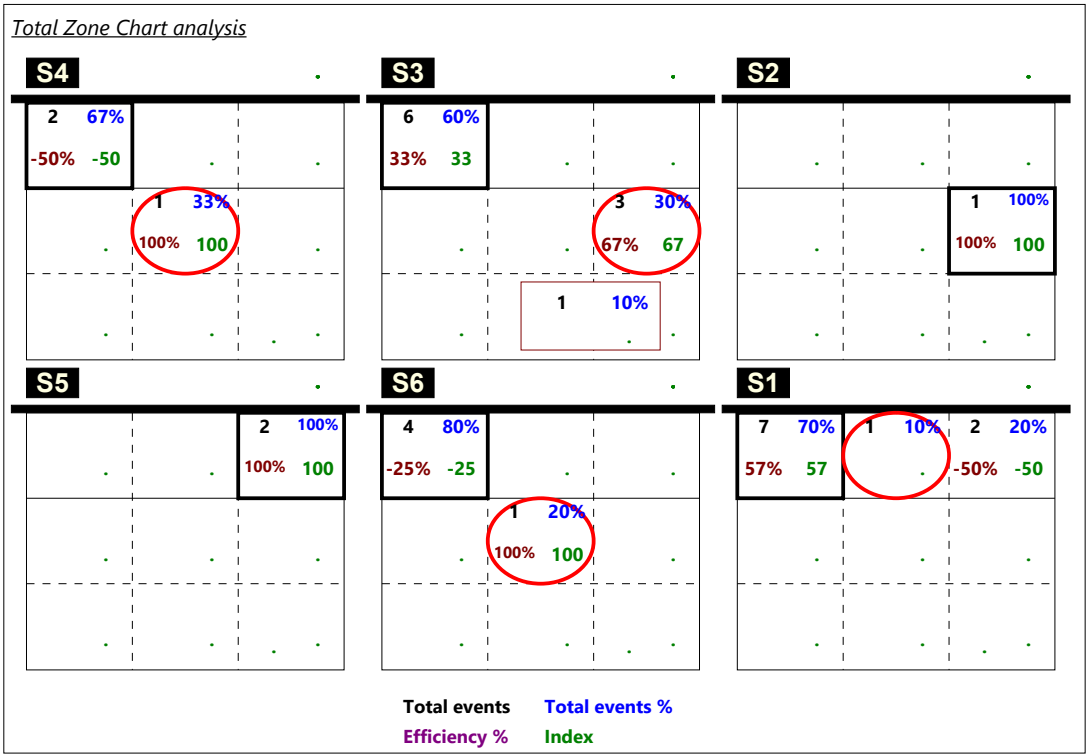

RICEZIONE ESCLAMATIVA IN ZONA 5

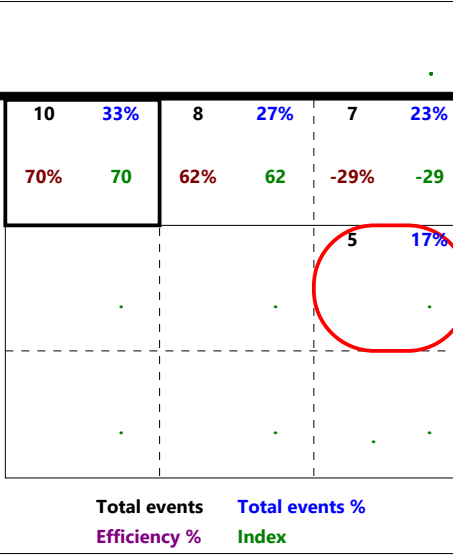
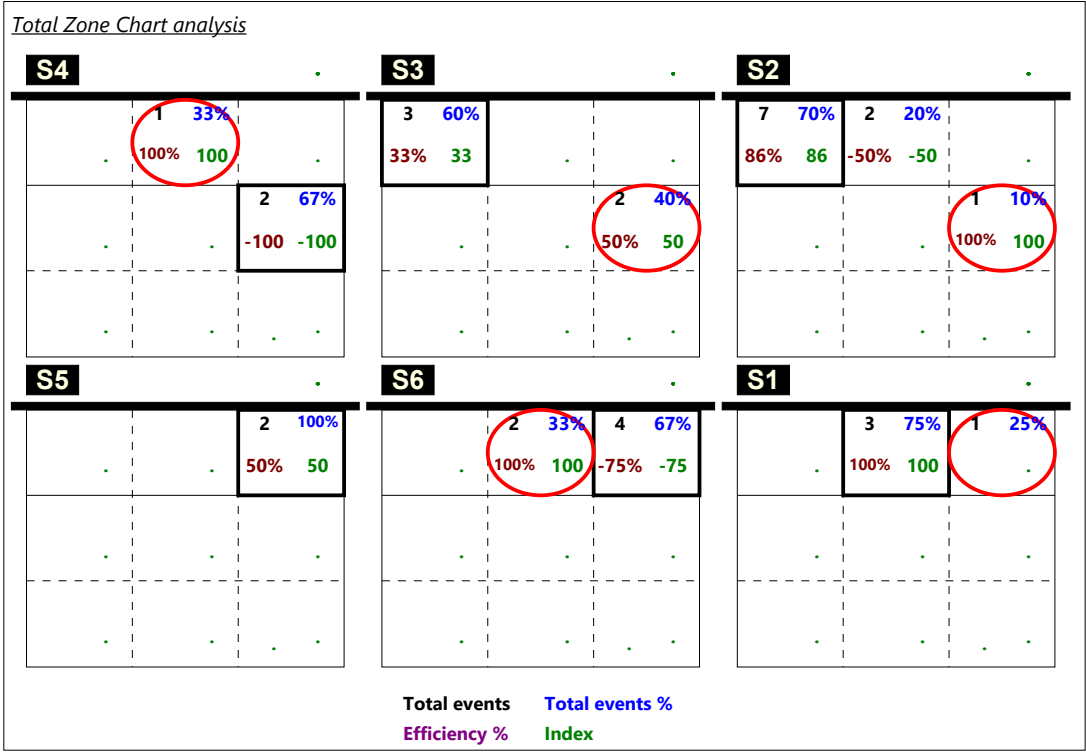

DISTRIBUZIONE PER ZONE DI RICEZIONE

RICEZIONE BUONA DA ZONA 6

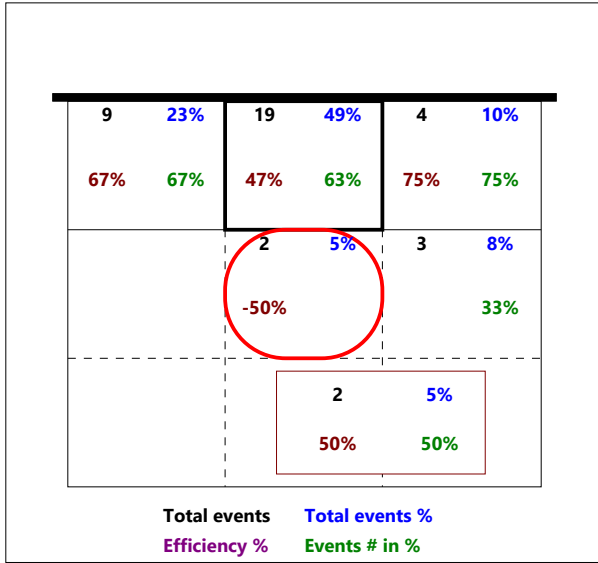

RICEZIONE CORTA TOTALE

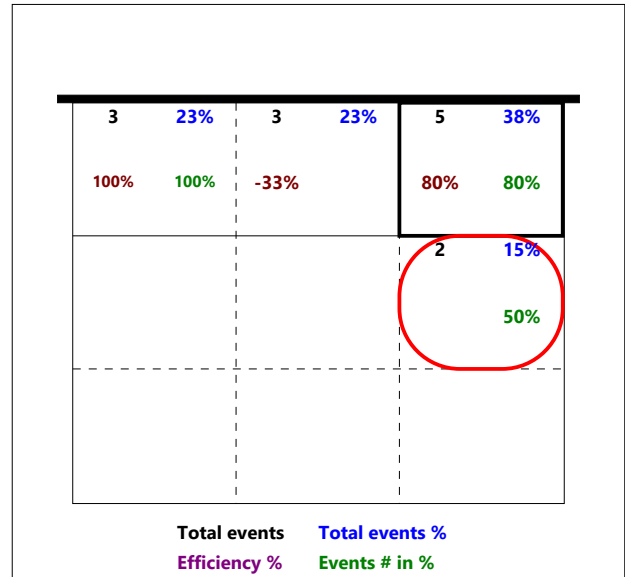

RICEZIONE CORTA Z2

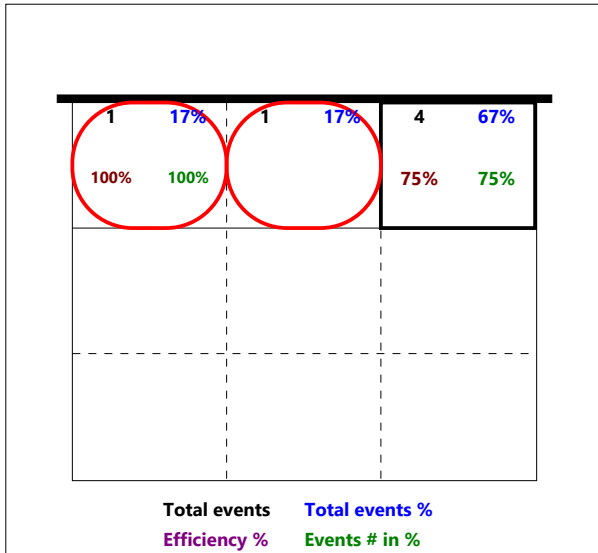

RICEZIONE CORTA Z3

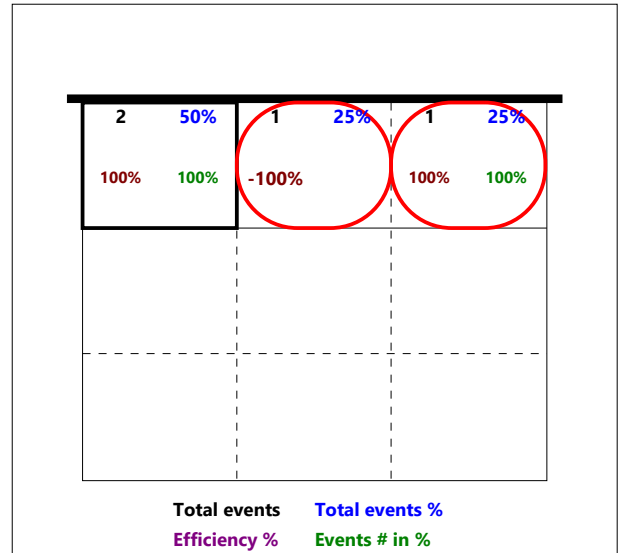

RICEZIONE CORTA Z4

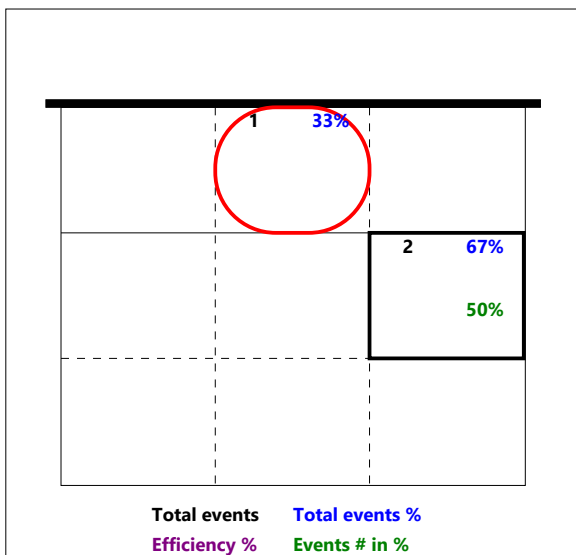

Total Print Composition - 44 - Distribuzione su ricezione regolare per rotazione

Totale

Chiamata 1 (K1 + KH)

Chiamata 7 (K7 + KX)

Chiamata 2 (K2 + KW)

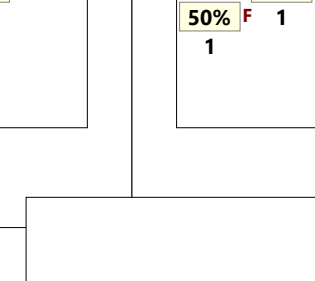
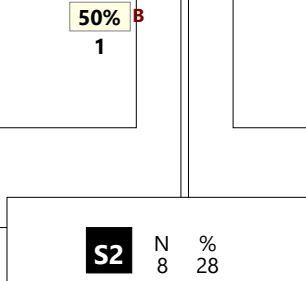
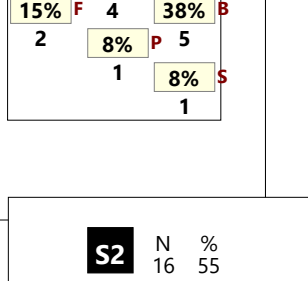
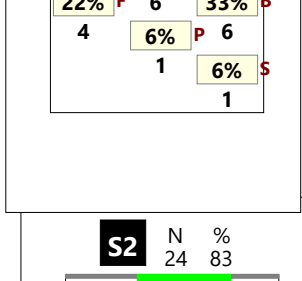
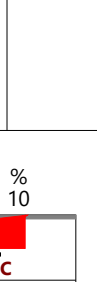
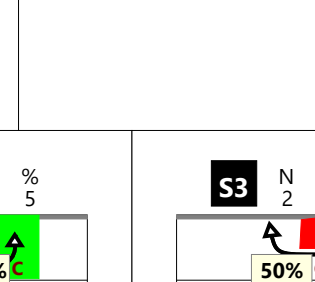
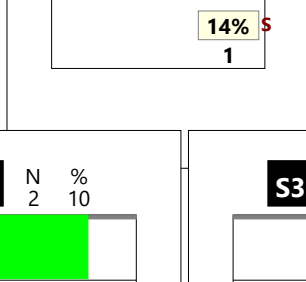
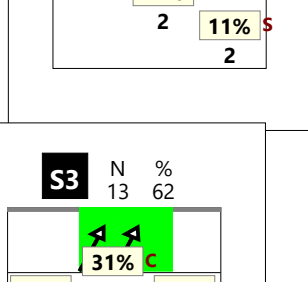
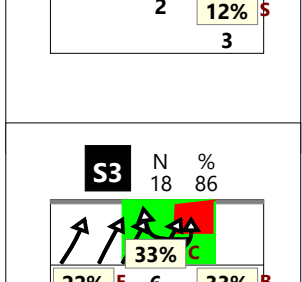
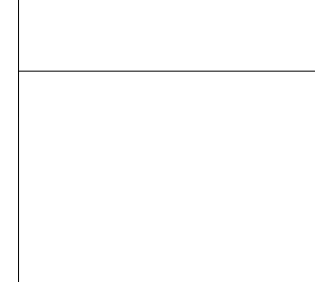
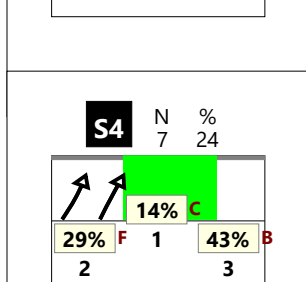
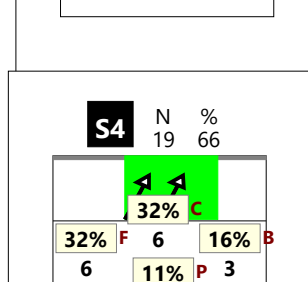
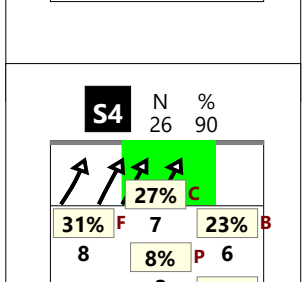
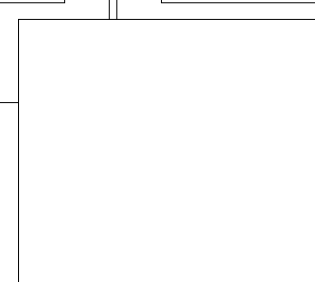
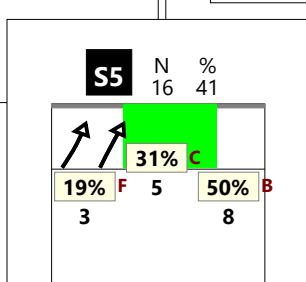
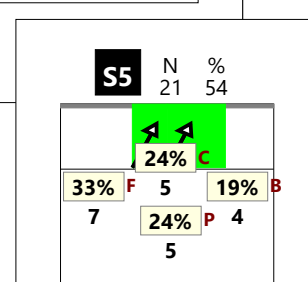
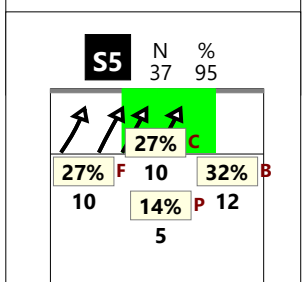
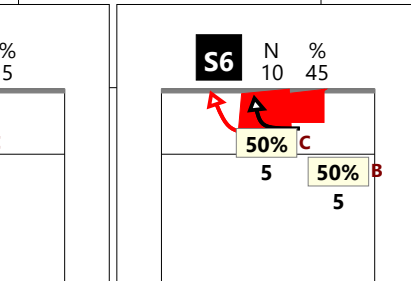
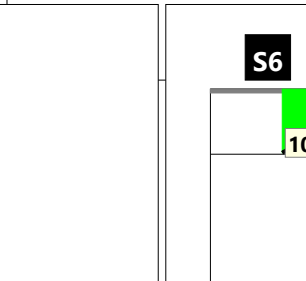
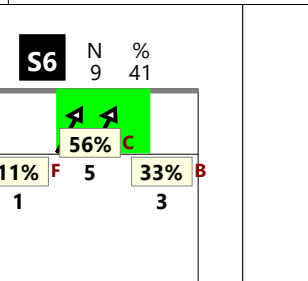
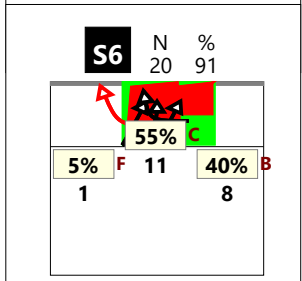
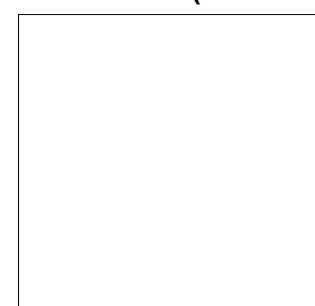
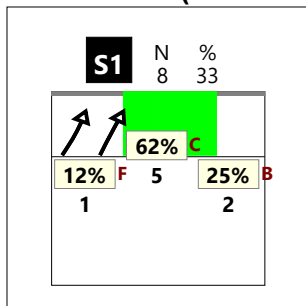
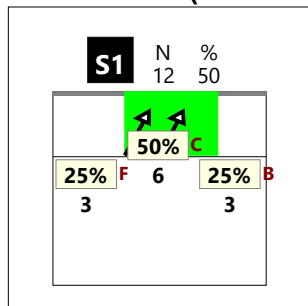
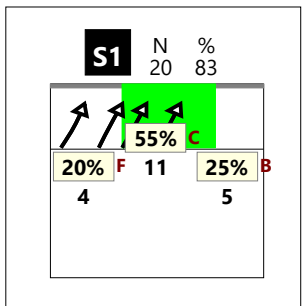

Total Print Composition - 45 - Distribuzione su ricezione buona per basi

Totale

Chiamata 1 (K1 + KH)

Chiamata 7 (K7 + KX)

Chiamata 2 (K2 + KW)

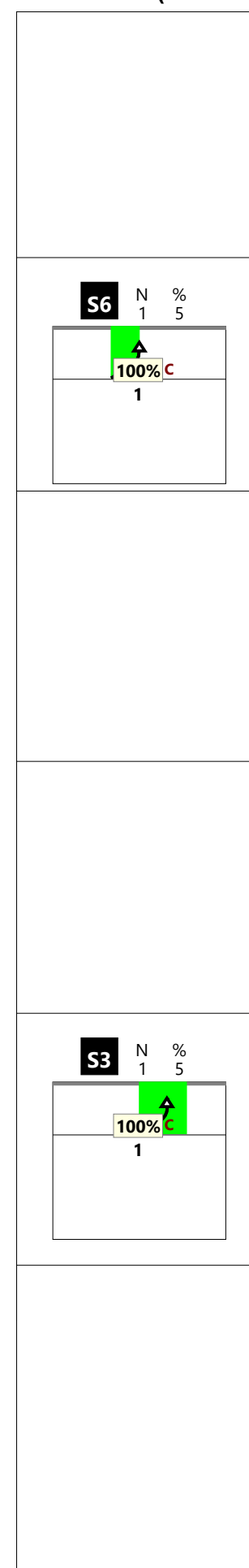
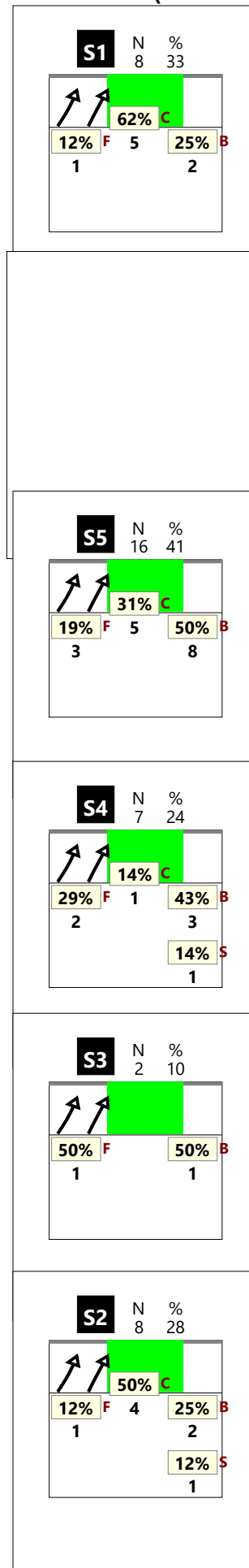
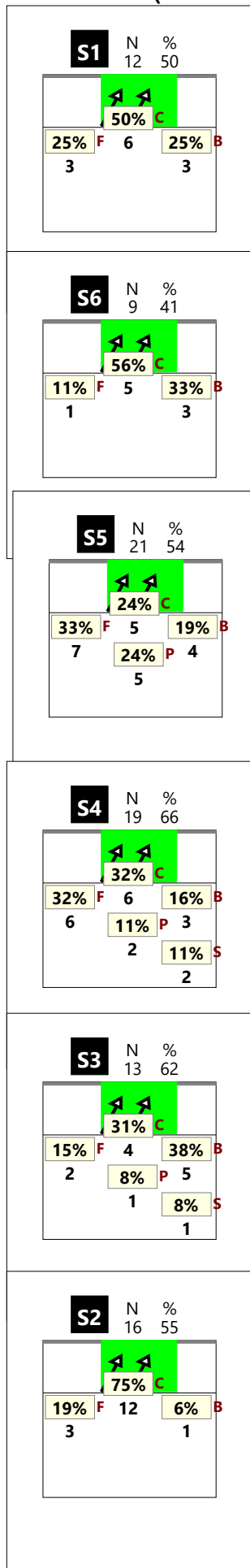
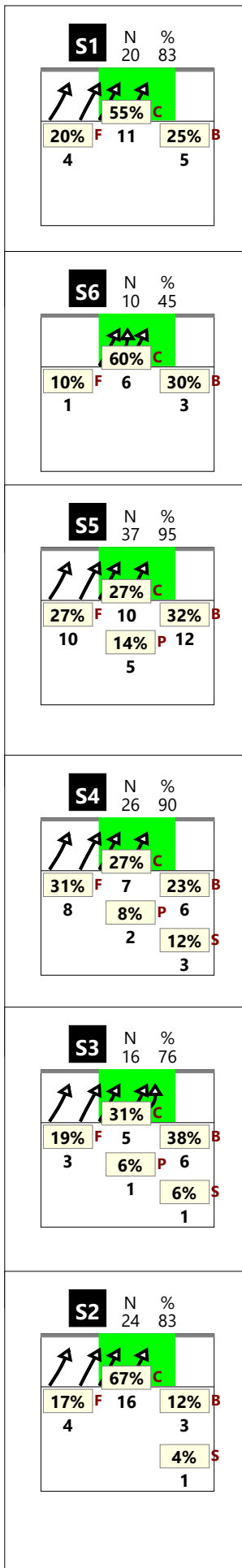

# Distribuzione per zone di alzata

(cambio palla)

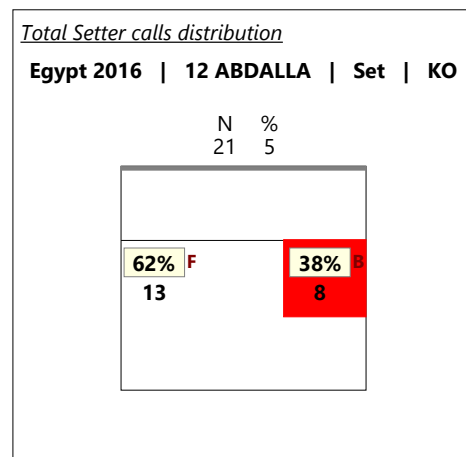
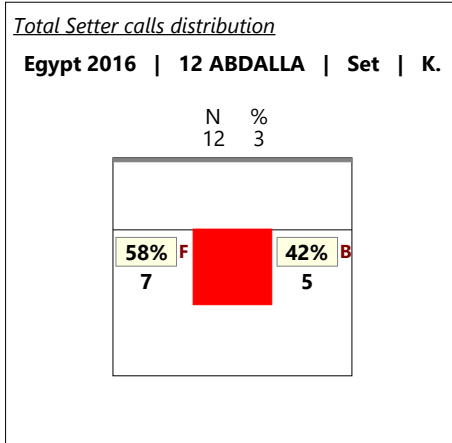
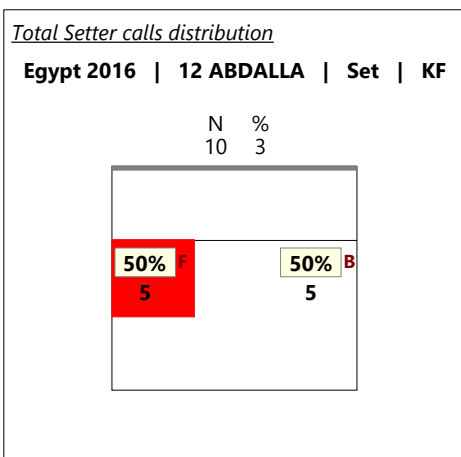
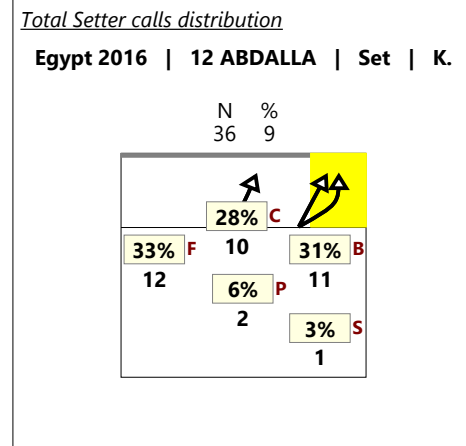
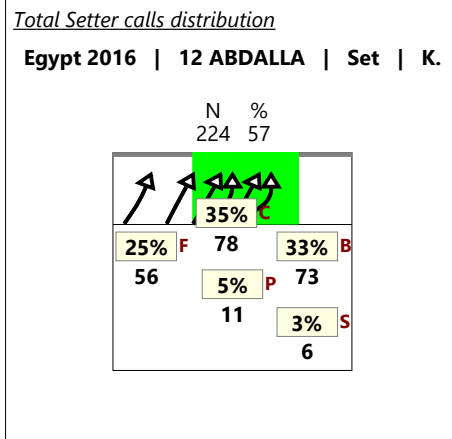
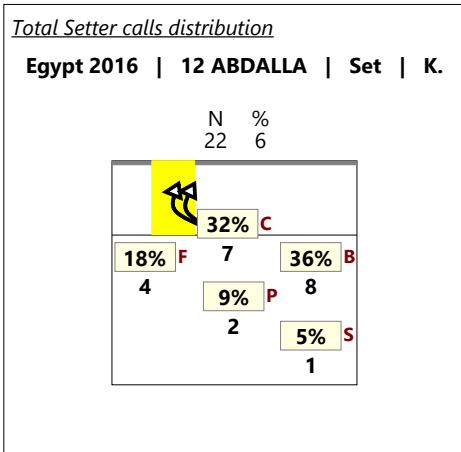

\*solo zona centrale

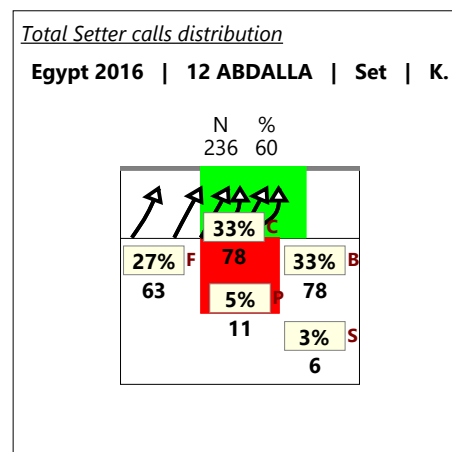
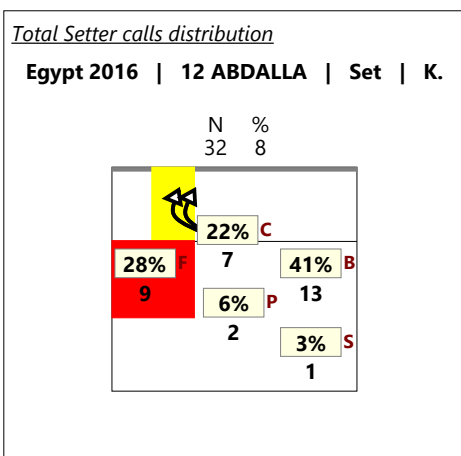

\*solo zona centrale

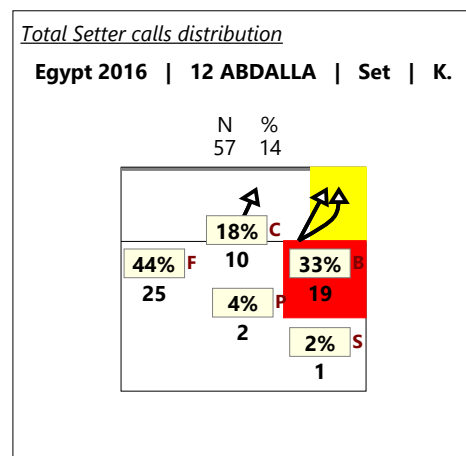



## Total Print Composition - 47 - Distribuzione per ruolo del ricettore

Total Zone Chart analysis

S4	S3	S2																																													
<table border="1" style="width: 100%; border-collapse: collapse;"> <tr> <td>1 11%</td> <td>1 11%</td> <td></td> </tr> <tr> <td>-100</td> <td>100% 100%</td> <td></td> </tr> <tr> <td></td> <td>2 22%</td> <td>4 44%</td> </tr> <tr> <td></td> <td>100% 100%</td> <td>25%</td> </tr> <tr> <td></td> <td></td> <td>1 11%</td> </tr> </table>	1 11%	1 11%		-100	100% 100%			2 22%	4 44%		100% 100%	25%			1 11%	<table border="1" style="width: 100%; border-collapse: collapse;"> <tr> <td>1 25%</td> <td>1 25%</td> <td></td> </tr> <tr> <td>100% 100%</td> <td>100% 100%</td> <td></td> </tr> <tr> <td></td> <td></td> <td>2 50%</td> </tr> <tr> <td></td> <td></td> <td>100% 100%</td> </tr> </table>	1 25%	1 25%		100% 100%	100% 100%				2 50%			100% 100%	<table border="1" style="width: 100%; border-collapse: collapse;"> <tr> <td>2 13%</td> <td>9 60%</td> <td></td> </tr> <tr> <td></td> <td>100% 100%</td> <td></td> </tr> <tr> <td></td> <td></td> <td>3 20%</td> </tr> <tr> <td></td> <td></td> <td>100% 100%</td> </tr> <tr> <td></td> <td></td> <td>1 7%</td> </tr> <tr> <td></td> <td></td> <td>100% 100%</td> </tr> </table>	2 13%	9 60%			100% 100%				3 20%			100% 100%			1 7%			100% 100%
1 11%	1 11%																																														
-100	100% 100%																																														
	2 22%	4 44%																																													
	100% 100%	25%																																													
		1 11%																																													
1 25%	1 25%																																														
100% 100%	100% 100%																																														
		2 50%																																													
		100% 100%																																													
2 13%	9 60%																																														
	100% 100%																																														
		3 20%																																													
		100% 100%																																													
		1 7%																																													
		100% 100%																																													
S5	S6	S1																																													
<table border="1" style="width: 100%; border-collapse: collapse;"> <tr> <td>1 8%</td> <td>4 33%</td> <td>4 33%</td> </tr> <tr> <td></td> <td>25% 50%</td> <td>50% 50%</td> </tr> <tr> <td></td> <td></td> <td>3 25%</td> </tr> <tr> <td></td> <td></td> <td>33%</td> </tr> </table>	1 8%	4 33%	4 33%		25% 50%	50% 50%			3 25%			33%	<table border="1" style="width: 100%; border-collapse: collapse;"> <tr> <td></td> <td>3 75%</td> <td>1 25%</td> </tr> <tr> <td></td> <td>67% 67%</td> <td>100% 100%</td> </tr> </table>		3 75%	1 25%		67% 67%	100% 100%	<table border="1" style="width: 100%; border-collapse: collapse;"> <tr> <td>2 25%</td> <td>3 38%</td> <td>3 38%</td> </tr> <tr> <td>50% 50%</td> <td>67% 67%</td> <td>67% 67%</td> </tr> </table>	2 25%	3 38%	3 38%	50% 50%	67% 67%	67% 67%																					
1 8%	4 33%	4 33%																																													
	25% 50%	50% 50%																																													
		3 25%																																													
		33%																																													
	3 75%	1 25%																																													
	67% 67%	100% 100%																																													
2 25%	3 38%	3 38%																																													
50% 50%	67% 67%	67% 67%																																													

7 13%	21 40%	8 15%
14%	29%	76% 81%
	5 10%	9 17%
	40% 60%	56% 67%
		2 4%
		50% 50%

Total events    Total events %  
 Efficiency %    Events # in %

**Ricezione buona del martello 1<sup>a</sup> linea**

Total Zone Chart analysis

S4	S3	S2																																													
<table border="1" style="width: 100%; border-collapse: collapse;"> <tr> <td>8 42%</td> <td>6 32%</td> <td></td> </tr> <tr> <td>50% 50%</td> <td>33% 50%</td> <td></td> </tr> <tr> <td></td> <td>1 5%</td> <td>2 11%</td> </tr> <tr> <td></td> <td></td> <td>100% 100%</td> </tr> <tr> <td></td> <td></td> <td>2 11%</td> </tr> </table>	8 42%	6 32%		50% 50%	33% 50%			1 5%	2 11%			100% 100%			2 11%	<table border="1" style="width: 100%; border-collapse: collapse;"> <tr> <td>2 20%</td> <td>4 40%</td> <td></td> </tr> <tr> <td>100% 100%</td> <td>-25% 25%</td> <td></td> </tr> <tr> <td></td> <td></td> <td>3 30%</td> </tr> <tr> <td></td> <td></td> <td>-67%</td> </tr> <tr> <td></td> <td></td> <td>1 10%</td> </tr> <tr> <td></td> <td></td> <td>100% 100%</td> </tr> </table>	2 20%	4 40%		100% 100%	-25% 25%				3 30%			-67%			1 10%			100% 100%	<table border="1" style="width: 100%; border-collapse: collapse;"> <tr> <td>2 18%</td> <td>7 64%</td> <td></td> </tr> <tr> <td>50% 50%</td> <td>100% 100%</td> <td></td> </tr> <tr> <td></td> <td></td> <td>2 18%</td> </tr> <tr> <td></td> <td></td> <td>50%</td> </tr> </table>	2 18%	7 64%		50% 50%	100% 100%				2 18%			50%
8 42%	6 32%																																														
50% 50%	33% 50%																																														
	1 5%	2 11%																																													
		100% 100%																																													
		2 11%																																													
2 20%	4 40%																																														
100% 100%	-25% 25%																																														
		3 30%																																													
		-67%																																													
		1 10%																																													
		100% 100%																																													
2 18%	7 64%																																														
50% 50%	100% 100%																																														
		2 18%																																													
		50%																																													
S5	S6	S1																																													
<table border="1" style="width: 100%; border-collapse: collapse;"> <tr> <td>9 38%</td> <td>6 25%</td> <td>7 29%</td> </tr> <tr> <td>33% 56%</td> <td>-17% 17%</td> <td>86% 86%</td> </tr> <tr> <td></td> <td>2 8%</td> <td></td> </tr> <tr> <td></td> <td>50% 50%</td> <td></td> </tr> </table>	9 38%	6 25%	7 29%	33% 56%	-17% 17%	86% 86%		2 8%			50% 50%		<table border="1" style="width: 100%; border-collapse: collapse;"> <tr> <td></td> <td>5 50%</td> <td>5 50%</td> </tr> <tr> <td></td> <td>40% 60%</td> <td>60% 80%</td> </tr> </table>		5 50%	5 50%		40% 60%	60% 80%	<table border="1" style="width: 100%; border-collapse: collapse;"> <tr> <td>1 9%</td> <td>8 73%</td> <td>2 18%</td> </tr> <tr> <td>100% 100%</td> <td>25% 38%</td> <td>50% 50%</td> </tr> </table>	1 9%	8 73%	2 18%	100% 100%	25% 38%	50% 50%																					
9 38%	6 25%	7 29%																																													
33% 56%	-17% 17%	86% 86%																																													
	2 8%																																														
	50% 50%																																														
	5 50%	5 50%																																													
	40% 60%	60% 80%																																													
1 9%	8 73%	2 18%																																													
100% 100%	25% 38%	50% 50%																																													

22 26%	36 42%	14 16%
50%	59%	31% 50%
	3 4%	7 8%
	33% 33%	43%
		3 4%
		33% 33%

Total events    Total events %  
 Efficiency %    Events # in %

**Ricezione buona del martello 2<sup>a</sup> linea**

Total Zone Chart analysis

S4	S3	S2																											
<table border="1" style="width: 100%; border-collapse: collapse;"> <tr><td> </td><td> </td><td> </td></tr> <tr><td> </td><td> </td><td> </td></tr> <tr><td> </td><td> </td><td> </td></tr> </table>										<table border="1" style="width: 100%; border-collapse: collapse;"> <tr><td> </td><td> </td><td> </td></tr> <tr><td> </td><td> </td><td> </td></tr> <tr><td> </td><td> </td><td> </td></tr> </table>										<table border="1" style="width: 100%; border-collapse: collapse;"> <tr><td> </td><td> </td><td> </td></tr> <tr><td> </td><td> </td><td> </td></tr> <tr><td> </td><td> </td><td> </td></tr> </table>									
S5	S6	S1																											
<table border="1" style="width: 100%; border-collapse: collapse;"> <tr><td> </td><td> </td><td> </td></tr> <tr><td> </td><td> </td><td> </td></tr> <tr><td> </td><td> </td><td> </td></tr> </table>										<table border="1" style="width: 100%; border-collapse: collapse;"> <tr><td> </td><td> </td><td> </td></tr> <tr><td> </td><td> </td><td> </td></tr> <tr><td> </td><td> </td><td> </td></tr> </table>										<table border="1" style="width: 100%; border-collapse: collapse;"> <tr> <td></td> <td>1 100%</td> </tr> <tr> <td></td> <td>100% 100%</td> </tr> </table>		1 100%		100% 100%					
	1 100%																												
	100% 100%																												

	1 100%
	100% 100%

Total events    Total events %  
 Efficiency %    Events # in %

**Ricezione buona del centrale**

Total events    Total events %  
 Efficiency %    Events # in %

Total Print Composition - 48 - Distribuzione in contrattacco

**Chiamata 1 (K1 + KH)**

**Chiamata 7 (K7 + KX)**

**Chiamata 2 (K2 + KW)**

**Chiamata CC (KD + KJ)**

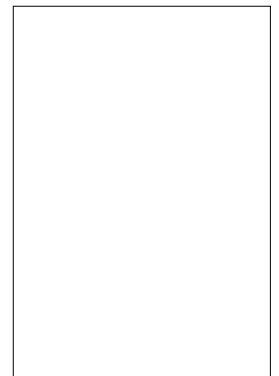
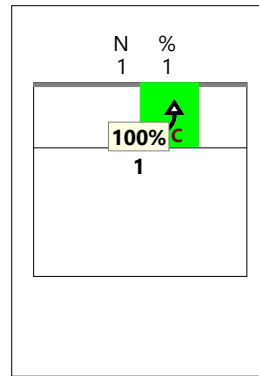
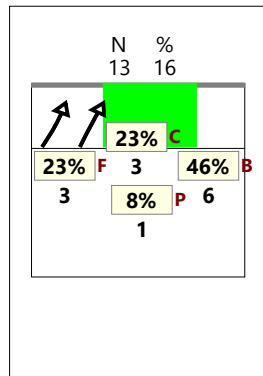
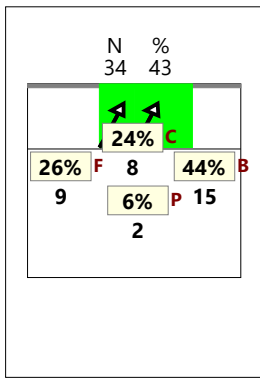

**Verso 2**

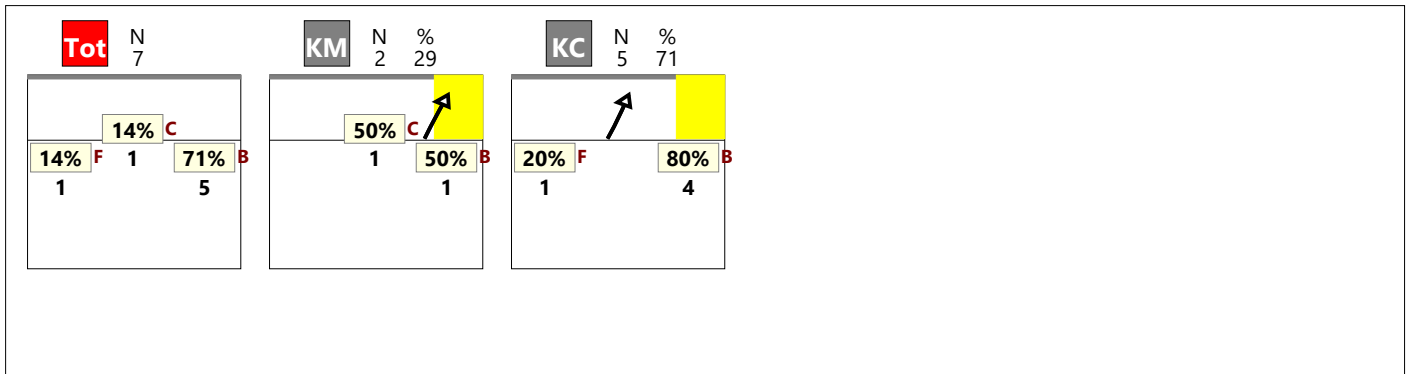

**Verso 4**

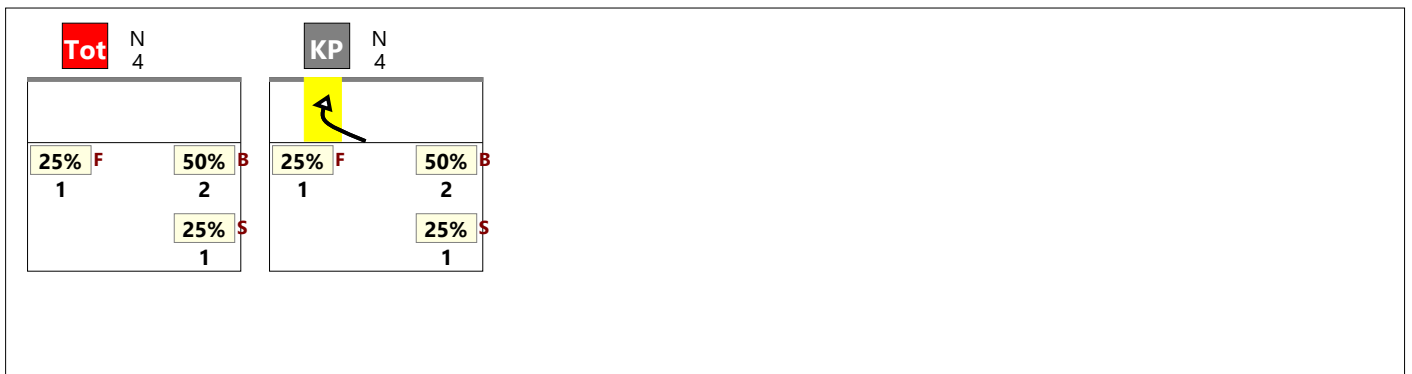

**Staccata**

