

Total Worksheet - 01 - Formazioni iniziali e rotazioni di partenza

(6) VEN, POL16, IRI, CAN, FRA, JPN

Formazioni iniziali e rotazioni di partenza

Formazioni iniziali

Giocatore	Set gi	Titolar	Alzat	1° ma	2° ce	Oppo	2° ma	1° ce	Batt. M	Batt. Q	Rice	Att
China	25	151	25	26	26	25	25	24	323	210	446	577
15 Chu	23	.	.	.	.	.	.	.	0	0	3	0
16 Tong	25	.	.	.	.	.	.	.	0	0	97	0
4 Zhang	25	26	.	26	.	.	.	.	84	1	152	122
7 Zhong	22	22	.	.	.	1	21	.	0	64	139	119
8 Cui	14	.	.	.	.	.	.	.	0	17	12	1
10 Ji	5	2	.	.	.	.	2	.	0	14	26	15
3 Yuan	20	11	.	.	1	10	.	.	0	47	6	97
2 Chen	22	21	.	.	21	.	.	.	71	0	4	40
5 Li	2	.	.	.	.	.	.	.	2	0	0	2
11 Geng	25	25	.	.	.	.	1	24	93	0	2	70
12 Rao	8	4	.	.	4	.	.	.	20	0	0	17
14 Dai	18	15	.	.	.	14	1	.	0	46	4	86
6 Li	13	10	10	.	.	.	.	.	4	21	1	5
9 Jiao	22	15	15	.	.	.	.	.	49	0	0	3

Rotazioni di partenza

Totale	Tutti i set	1. set	2. set	3. set	4. set	5. set
	. . .	. . .	. . .	. . .	. . .	. . .
	16 31 .	3 8 .	5 6 .	4 7 .	3 5 .	1 5 .
In battuta	Tutti i set	1. set	2. set	3. set	4. set	5. set
	. . .	. . .	. . .	. . .	. . .	. . .
	12 13 .	3 3 .	3 3 .	3 3 .	2 2 .	1 2 .
In ricezione	Tutti i set	1. set	2. set	3. set	4. set	5. set
	. . .	. . .	. . .	. . .	. . .	. . .
	4 18 .	. 5 .	2 3 .	1 4 .	1 3 .	. 3 .

Total Worksheet - 07 - Battuta

(6) VEN, POL16, IRI, CAN, FRA, JPN

		BATTUTA TOTALE													
Nome	Totale	Ind.	(#)%	(/)%	(+)%	Pos%	Ace	Ace/	(!)%	(-)%	(=)%	(=)	Err./S	Err./A	
n.\$	China	533	34	5%	4%	15%	24%	27	1.1	17%	47%	13%	67	2.7	2.5
n.4	4 Zhang	85	34.0	2%	0%	22%	24%	2	0.1	19%	49%	7%	6	0.2	3.0
n.8	8 Cui	17	31.0	6%	6%	18%	30%	1	0.1	18%	18%	35%	6	0.4	6.0
n.10	10 Ji	14	36.0	14%	7%	14%	35%	2	0.4	7%	21%	36%	5	1.0	2.5
n.2	2 Chen	71	33.0	3%	1%	13%	17%	2	0.1	25%	49%	8%	6	0.3	3.0
n.5	5 Li	2	26.0	0%	0%	0%	0%	0	0.0	0%	100%	0%	0	0.0	---
n.11	11 Geng	93	38.0	4%	5%	14%	23%	4	0.2	20%	54%	2%	2	0.1	0.5
n.12	12 Rao	20	33.0	5%	0%	0%	5%	1	0.1	25%	70%	0%	0	0.0	0.0
n.14	14 Dai	46	40.0	9%	7%	22%	38%	4	0.2	15%	35%	13%	6	0.3	1.5
n.6	6 Li	25	36.0	4%	8%	20%	32%	1	0.1	12%	40%	16%	4	0.3	4.0
n.9	9 Jiao	49	33.0	4%	2%	12%	18%	2	0.1	8%	67%	6%	3	0.1	1.5
n.7	7 Zhong	64	30.0	8%	3%	6%	17%	5	0.2	16%	39%	28%	18	0.8	3.6
n.3	3 Yuan	47	36.0	6%	9%	19%	34%	3	---	11%	32%	23%	11	---	3.7
n.00	0???	0	0.0	---	---	---	---	0	---	---	---	---	0	---	---

		BATTUTA JUMP													
Nome	Totale	Ind.	(#)%	(/)%	(+)%	Pos%	Ace	Ace/	(!)%	(-)%	(=)%	Err.	Err./S	Err./A	
n.\$	China	210	34	0	6%	15%	21%	16	0.6	13%	34%	24%	50	2.0	3.1
n.4	4 Zhang	1	26	0%	0%	0%	0%	0	0.0	0%	100%	0%	0	0.0	---
n.8	8 Cui	17	31	6%	6%	18%	30%	1	0.1	18%	18%	35%	6	0.4	6.0
n.10	10 Ji	14	36	14%	7%	14%	35%	2	0.4	7%	21%	36%	5	1.0	2.5
n.2	2 Chen	0	0	---	---	---	---	0	0.0	---	---	---	0	0.0	---
n.5	5 Li	0	0	---	---	---	---	0	---	---	---	---	0	---	---
n.11	11 Geng	0	0	---	---	---	---	0	---	---	---	---	0	---	---
n.12	12 Rao	0	0	---	---	---	---	0	0.0	---	---	---	0	0.0	---
n.14	14 Dai	46	40	9%	7%	22%	38%	4	0.2	15%	35%	13%	6	0.3	1.5
n.6	6 Li	21	36	5%	10%	19%	34%	1	0.1	10%	38%	19%	4	0.3	4.0
n.09	9 Jiao	0	0	---	---	---	---	0	0.0	---	---	---	0	0.0	---
n.7	7 Zhong	64	30	8%	3%	6%	17%	5	0.2	16%	39%	28%	18	0.8	3.6
n.3	3 Yuan	47	36	6%	9%	19%	34%	3	---	11%	32%	23%	11	---	3.7
n.00	0???	0	0	---	---	---	---	0	---	---	---	---	0	---	---

		BATTUTA FLOAT													
Nome	Totale	Ind.	(#)%	(/)%	(+)%	Pos%	Ace	Ace/	(!)%	(-)%	(=)%	Err.	Err./S	Err./A	
n.\$	China	323	34	0	2%	15%	17%	11	0.4	20%	55%	5%	17	0.7	1.5
n.4	4 Zhang	84	34	2%	0%	23%	25%	2	0.0	19%	49%	7%	6	0.0	3.0
n.8	8 Cui	0	0	---	---	---	---	0	0.1	---	---	---	0	0.4	---

Total Worksheet - 07 - Battuta

n.10	10 Ji	0	0	---	---	---	---	0	0.4	---	---	---	0	1.0	---
n.2	2 Chen	71	33	3%	1%	13%	17%	2	0.0	25%	49%	8%	6	0.0	3.0
n.5	5 Li	2	26	0%	0%	0%	0%	0	---	0%	100%	0%	0	---	---
n.11	11 Geng	93	38	4%	5%	14%	23%	4	---	20%	54%	2%	2	---	0.5
n.12	12 Rao	20	33	5%	0%	0%	5%	1	0.2	25%	70%	0%	0	0.3	0.0
n.14	14 Dai	0	0	---	---	---	---	0	0.2	---	---	---	0	0.3	---
n.6	6 Li	4	35	0%	0%	25%	25%	0	0.1	25%	50%	0%	0	0.3	---
n.09	9 Jiao	49	33	4%	2%	12%	18%	2	0.0	8%	67%	6%	3	0.0	1.5
n.7	7 Zhong	0	0	---	---	---	---	0	0.2	---	---	---	0	0.8	---
n.3	3 Yuan	0	0	---	---	---	---	0	---	---	---	---	0	---	---
n.00	0???	0	0	---	---	---	---	0	---	---	---	---	0	---	---

Total Worksheet - 02 - Ricezione

(6) VEN, POL16, IRI, CAN, FRA, JPN

Nome	RICEZIONE TOTALE									RICEZIONE JUMP						RICEZIONE FLOAT									
	Totale	Ind.	Pos%	(!)%	(/)%	(=)%	Err.	Err.%	Err./Set	Totale	Ind.	Pos%	(!)%	(/)%	(=)%	Err.%	Err./Set	Totale	Ind.	Pos%	(!)%	(/)%	(=)%	Err.%	Err./Set
n.\$ China	429	60	42%	28%	4%	6%	43	10%	1.7	117	53	33%	26%	5%	14%	19%	0.9	312	62	46%	29%	3%	4%	7%	0.8
n.16 16 Tong	97	59	46%	28%	4%	9%	13	13%	0.5	39	56	41%	28%	5%	13%	18%	0.3	58	62	50%	28%	3%	7%	10%	0.2
n.4 4 Zhang	152	59	42%	28%	4%	7%	17	11%	0.7	43	50	35%	21%	7%	19%	26%	0.4	109	63	45%	30%	3%	3%	6%	0.2
n.08 8 Cui	12	66	42%	42%	0%	0%	0	0%	0.0	1	64	0%	100%	0%	0%	0%	0.0	11	66	45%	36%	0%	0%	0%	0.0
n.10 10 Ji	26	55	23%	35%	4%	8%	3	12%	0.1	7	52	14%	43%	0%	14%	14%	0.0	19	56	27%	32%	5%	5%	10%	0.1
n.7 7 Zhong	139	61	43%	26%	4%	3%	9	7%	0.4	24	54	21%	25%	4%	4%	8%	0.1	115	63	48%	26%	3%	3%	6%	0.3
n.15 15 Chu	3	51	67%	0%	0%	33%	1	33%	0.0	3	51	67%	0%	0%	33%	33%	0.0	0	0	---	---	(---)	(---)	---	0.0
n.0 0???	0	0	---	---	(---)	(---)	0	---	0.0	0	0	---	---	(---)	(---)	---	0.0	0	0	---	---	(---)	(---)	---	0.0

Nome	RICEZIONE JUMP									RICEZIONE FLOAT																				
	Sx			Cx			Dx			Alto			Basso			Sx			Cx			Dx			Alto			Basso		
	Totale	Pos%	Err.%	Totale	Pos%	Err.%	Totale	Pos%	Err.%	Totale	Pos%	Err.%	Totale	Pos%	Err.%	Totale	Pos%	Err.%	Totale	Pos%	Err.%	Totale	Pos%	Err.%	Totale	Pos%	Err.%	Totale	Pos%	Err.%
n.16 16 Tong	5	20%	40%	27	52%	4%	3	0%	66%	0	---	---	2	50%	0%	4	75%	25%	42	53%	2%	3	33%	0%	0	---	---	7	43%	29%
n.4 4 Zhang	4	0%	25%	29	45%	21%	3	0%	66%	0	---	---	6	34%	17%	2	0%	0%	71	48%	2%	8	0%	24%	18	62%	0%	9	44%	11%
n.08 8 Cui	0	---	---	1	0%	0%	0	---	---	0	---	---	0	---	---	1	100%	0%	6	33%	0%	2	50%	0%	0	---	---	2	50%	0%
n.10 10 Ji	1	0%	0%	3	0%	0%	1	100%	0%	0	---	---	1	0%	0%	0	---	---	11	27%	18%	2	0%	0%	4	25%	0%	2	50%	0%
n.07 7 Zhong	1	0%	0%	14	14%	7%	3	33%	0%	1	100%	0%	4	25%	0%	1	100%	0%	76	47%	5%	16	31%	0%	13	77%	0%	7	29%	28%
n.15 15 Chu	0	---	---	2	100%	0%	0	---	---	0	---	---	0	---	---	0	---	---	0	---	---	0	---	---	0	---	---	0	---	---
n.0 0???	0	---	---	0	---	---	0	---	---	0	---	---	0	---	---	0	---	---	0	---	---	0	---	---	0	---	---	0	---	---

Total Worksheet - 03 - Attacco prima palla

(6) VEN, POL16, IRI, CAN, FRA, JPN

ATTACCO PRIMA PALLA																																							
Nome		Tot.	Tot.%	Eff.%	(+)	(+)%	(#)	(#)%	(#)/S	pos.%	(/)	(/)%	(=)	(=)%	Err.%	Err./S	Quick					Alta					Pipe/Schema					Primo tempo							
																	Tot.	#	+	/	=	Tot.	#	+	/	=	Tot.	#	+	/	=	Tot.	#	+	/	=			
Quick		145	44%	39%	14	10%	77	53%	3.1	63%	12	8%	8	6%	14%	0.8																							
Alta		53	16%	13%	5	9%	15	28%	0.6	38%	5	9%	3	6%	15%	0.3																							
Pipe/Schema		35	11%	49%	6	17%	18	51%	0.7	69%	0	0%	1	3%	3%	0.0																							
Primo tempo		89	27%	58%	5	6%	59	66%	2.4	72%	3	3%	4	4%	8%	0.3																							
Totale		328	X	41%	30	9%	171	52%	6.8	61%	23	7%	16	5%	12%	1.6																							
n.0	4 Zhang	84	26%	42%	12	14%	44	52%	1.8	66%	5	6%	4	5%	11%	0.4	52	28	7	5	2	12	4	2	0	1	20	12	3	0	1	0	0	0	0	0	0		
n.8	8 Cui	1	0%	0%	0	0%	0	0%	0.0	0%	0	0%	0	0%	0%	0.0	0	0	0	0	0	1	0	0	0	0	0	0	0	0	0	0	0	0	0	0	0	0	
n.1	10 Ji	12	4%	17%	2	17%	3	25%	0.6	42%	1	8%	0	0%	8%	1.6	3	0	1	1	0	5	2	0	0	0	3	1	1	0	0	0	0	0	0	0	0		
n.2	2 Chen	29	9%	69%	1	3%	21	72%	1.0	75%	0	0%	1	3%	3%	0.1	0	0	0	0	0	1	0	0	0	0	0	0	0	0	0	0	0	0	28	21	1	0	1
n.5	5 Li	1	0%	100%	0	0%	1	100%	0.5	100%	0	0%	0	0%	0%	0.0	0	0	0	0	0	0	0	0	0	0	0	0	0	0	0	0	0	1	1	0	0	0	
n.1	11 Geng	48	15%	56%	2	4%	31	65%	1.2	69%	2	4%	2	4%	8%	0.3	0	0	0	0	0	0	0	0	0	0	0	0	0	0	0	0	0	0	47	30	2	2	2
n.1	12 Rao	13	4%	38%	2	15%	7	54%	0.9	69%	1	8%	1	8%	16%	2.0	0	0	0	0	0	0	0	0	0	0	0	0	0	0	0	0	0	0	12	7	2	0	1
n.1	14 Dai	56	17%	25%	4	7%	24	43%	1.3	50%	6	11%	4	7%	18%	1.0	31	15	2	3	2	16	4	1	2	2	8	5	1	0	0	0	0	0	0	0	0	0	
n.6	6 Li	2	1%	0%	0	0%	1	50%	0.1	50%	1	50%	0	0%	50%	3.8	0	0	0	0	0	0	0	0	0	0	0	0	0	0	0	0	0	0	1	0	0	1	0
n.0	9 Jiao	1	0%	-100%	0	0%	0	0%	0.0	0%	1	100%	0	0%	100%	4.5	0	0	0	0	0	0	0	0	0	0	0	0	0	0	0	0	0	0	0	0	0	0	
n.7	7 Zhong	81	25%	36%	7	9%	39	48%	1.8	57%	6	7%	4	5%	12%	0.5	59	34	4	3	4	18	5	2	3	0	4	0	1	0	0	0	0	0	0	0	0		
n.3	3 Yuan	68	21%	43%	6	9%	39	57%	1.8	57%	7	10%	3	4%	12%	0.5	53	30	6	5	3	11	5	0	2	0	4	4	0	0	0	0	0	0	0	0	0		

ATTACCO PRIMA PALLA		Ricezione (#) e (+)						Ricezione (#)						Ricezione (+)						Ricezione (!)						Ricezione (-)										
Nome		Tot.	Tot.%	(#)	(#)%	(/)%	(=)%	Err.%	Tot.	Tot.%	(#)	(#)%	(/)%	(=)%	Err.%	Tot.	Tot.%	(#)	(#)%	(/)%	(=)%	Err.%	Tot.	Tot.%	(#)	(#)%	(/)%	(=)%	Err.%	Tot.	Tot.%	(#)	(#)%	(/)%	(=)%	Err.%
China		186	100%	125	67%	3%	4%	7%	70	100%	47	67%	6%	3%	9%	116	100%	---	67%	1%	5%	6%	122	100%	56	46%	12%	5%	17%	87	100%	29	33%	11%	6%	17%
Opposti		Ricezione (#) e (+)						Ricezione (#)						Ricezione (+)						Ricezione (!)						Ricezione (-)										
n.1	14 Dai	22	12%	14	64%	0%	5%	5%	12	17%	9	75%	0%	0%	0%	10	9%	---	50%	0%	10%	10%	11	9%	4	36%	27%	0%	27%	23	26%	6	26%	13%	13%	26%
n.3	3 Yuan	32	17%	22	69%	3%	6%	9%	6	9%	3	50%	17%	17%	34%	26	22%	---	73%	0%	4%	4%	23	19%	12	52%	17%	4%	21%	13	15%	5	38%	15%	0%	15%
Martelli		Ricezione (#) e (+)						Ricezione (#)						Ricezione (+)						Ricezione (!)						Ricezione (-)										
n.0	4 Zhang	45	24%	29	64%	4%	2%	6%	14	20%	10	71%	7%	0%	7%	31	27%	---	61%	3%	3%	6%	25	20%	11	44%	12%	8%	20%	14	16%	4	29%	0%	7%	7%
n.8	8 Cui	0	0%	0	---	---	---	---	0	0%	0	---	---	---	---	0	0%	---	---	---	---	---	0	0%	0	---	---	---	---	1	1%	0	0%	0%	0%	0%
n.1	10 Ji	3	2%	1	33%	0%	0%	0%	1	1%	1	100%	0%	0%	0%	2	2%	---	0%	0%	0%	0%	3	2%	0	0%	33%	0%	33%	6	7%	2	33%	0%	0%	0%
n.7	7 Zhong	25	13%	15	60%	0%	8%	8%	10	14%	5	50%	0%	10%	10%	15	13%	---	67%	0%	7%	7%	33	27%	16	48%	9%	3%	12%	23	26%	8	35%	13%	4%	17%
n.0	0???	0	0%	0	---	---	---	---	0	0%	0	---	---	---	---	0	0%	---	---	---	---	---	0	0%	0	---	---	---	---	0	0%	0	---	---	---	---
Centrali		Ricezione (#) e (+)						Ricezione (#)						Ricezione (+)						Ricezione (!)						Ricezione (-)										
n.0	2 Chen	16	9%	12	75%	0%	6%	6%	5	7%	5	100%	0%	0%	0%	11	9%	---	64%	0%	9%	9%	12	10%	9	75%	0%	0%	0%	0	0%	0	---	---	---	---
n.5	5 Li	1	1%	1	100%	0%	0%	0%	0	0%	0	---	---	---	---	1	1%	---	100%	0%	0%	0%	0	0%	0	---	---	---	---	0	0%	0	---	---	---	---
n.1	11 Geng	31	17%	25	81%	3%	0%	3%	14	20%	10	71%	7%	0%	7%	17	15%	---	88%	0%	0%	0%	12	10%	2	17%	8%	17%	25%	5	6%	4	80%	0%	0%	0%

### Total Worksheet - 03 - Attacco prima palla

		Alzatori		Ricezione (#) e (+)				Ricezione (#)				Ricezione (+)				Ricezione (!)				Ricezione (-)																
n.6	6 Li	2	1%	1	50%	50%	0%	50%	2	1%	1	50%	50%	0%	50%	0	0%	---	---	---	---	---	0	0%	0	---	---	---	---	0	0%	0	---	---	---	---
n.9	9 Jiao	0	0%	0	---	---	---	---	0	0%	0	---	---	---	---	0	0%	---	---	---	---	---	0	0%	0	---	---	---	---	1	0%	0	0%	100%	0%	100%

Total Worksheet - 04 - Tipo di attacco

(6) VEN, POL16, IRI, CAN, FRA, JPN

	Nome	UNO classica						C						DOPPIA C						SETTE classica						DUE											
		Tot.	(#)	(#)%	(/)%	(=)%	Eff.	Tot.	(#)	(#)%	(/)%	(=)%	Eff.	Tot.	(#)	(#)%	(/)%	(=)%	Eff.	Tot.	(#)	(#)%	(/)%	(=)%	Eff.	Tot.	(#)	(#)%	(/)%	(=)%	Eff.						
n.\$	China	19	13	68%	5%	0%	63%	19	14	74%	0%	0%	74%	0	0	(---)	(---)	(---)	(---)	25	16	64%	8%	8%	48%							4	3	75%	0%	0%	4%
n.02	2 Chen	10	7	70%	0%	0%	70%	3	2	67%	0%	0%	67%	0	0	(---)	(---)	(---)	(---)	5	4	80%	0%	0%	80%							4	3	75%	0%	0%	4%
n.05	5 Li	1	1	100	0%	0%	100	0	0	(---)	(---)	(---)	(---)	0	0	(---)	(---)	(---)	(---)	1	1	100	0%	0%	100							0	0	(---)	(---)	(---)	(---)
n.11	11 Geng	4	2	50%	25%	0%	25%	11	9	82%	0%	0%	82%	0	0	(---)	(---)	(---)	(---)	16	10	62%	12%	6%	44%							0	0	(---)	(---)	(---)	(---)
n.12	12 Rao	4	3	75%	0%	0%	75%	5	3	60%	0%	0%	60%	0	0	(---)	(---)	(---)	(---)	3	1	33%	0%	33%	0%							0	0	(---)	(---)	(---)	(---)
	Nome	UNO centro rete						C						DOPPIA C						SETTE centro rete						DUE centro rete											
	Nome	Tot.	(#)	(#)%	(/)%	(=)%	Eff.	Tot.	(#)	(#)%	(/)%	(=)%	Eff.	Tot.	(#)	(#)%	(/)%	(=)%	Eff.	Tot.	(#)	(#)%	(/)%	(=)%	Eff.	Tot.	(#)	(#)%	(/)%	(=)%	Eff.	Tot.	(#)	(#)%	(/)%	(=)%	Eff.
n.\$	China	6	4	67%	0%	17%	50%													11	8	73%	9%	9%	55%							0	0	(---)	(---)	(---)	(---)
n.02	2 Chen	3	2	67%	0%	33%	34%													1	1	100	0%	0%	100							0	0	(---)	(---)	(---)	(---)
n.05	5 Li	0	0	(---)	(---)	(---)	(---)													0	0	0	(---)	(---)	(---)							0	0	(---)	(---)	(---)	(---)
n.11	11 Geng	3	2	67%	0%	0%	67%													9	6	67%	11%	11%	45%							0	0	(---)	(---)	(---)	(---)
n.12	12 Rao	0	0	(---)	(---)	(---)	(---)													1	1	100	0%	0%	100							0	0	(---)	(---)	(---)	(---)
	Nome	VICINO verso 4						LONTANO verso 4						DUE verso 4						VICINO verso 2						LONTANO verso 2						DUE verso 2					
	Nome	Tot.	(#)	(#)%	(/)%	(=)%	Eff.	Tot.	(#)	(#)%	(/)%	(=)%	Eff.	Tot.	(#)	(#)%	(/)%	(=)%	Eff.	Tot.	(#)	(#)%	(/)%	(=)%	Eff.	Tot.	(#)	(#)%	(/)%	(=)%	Eff.	Tot.	(#)	(#)%	(/)%	(=)%	Eff.
n.\$	China	6	2	33%	17%	0%	16%	2	1	50%	0%	0%	50%	0	0	(---)	(---)	(---)	(---)	4	3	75%	0%	0%	75%	8	3	38%	0%	12%	26%	1	0	0%	0%	0%	1%
n.02	2 Chen	2	2	100	0%	0%	100	1	1	100	0%	0%	100	0	0	(---)	(---)	(---)	(---)	4	3	75%	0%	0%	75%	1	1	100	0%	0%	100	1	0	0%	0%	0%	1%
n.05	5 Li	0	0	(---)	(---)	(---)	(---)	0	0	(---)	(---)	(---)	(---)	0	0	(---)	(---)	(---)	(---)	0	0	0	(---)	(---)	(---)	0	0	(---)	(---)	(---)	(---)	0	0	(---)	(---)	(---)	(---)
n.11	11 Geng	4	0	0%	25%	0%	-25%	1	0	0%	0%	0%	0%	0	0	(---)	(---)	(---)	(---)	0	0	0	(---)	(---)	(---)	7	2	29%	0%	14%	15%	0	0	(---)	(---)	(---)	(---)
n.12	12 Rao	0	0	(---)	(---)	(---)	(---)	0	0	(---)	(---)	(---)	(---)	0	0	(---)	(---)	(---)	(---)	0	0	0	(---)	(---)	(---)	0	0	(---)	(---)	(---)	(---)	0	0	(---)	(---)	(---)	(---)
	Nome	QUICK da 4						QUICK da 2						QUICK da 1						PIPE/SCHEMI						PALLA ALTA											
	Nome	Tot.	(#)	(#)%	(/)%	(=)%	Eff.	Tot.	(#)	(#)%	(/)%	(=)%	Eff.	Tot.	(#)	(#)%	(/)%	(=)%	Eff.	Tot.	(#)	(#)%	(/)%	(=)%	Eff.	Tot.	(#)	(#)%	(/)%	(=)%	Eff.	Tot.	(#)	(#)%	(/)%	(=)%	Eff.
n.\$	China	136	76	56%	7%	4%	45%	60	30	50%	8%	7%	35%	41	19	46%	12%	12%	22%	51	30	59%	2%	6%	51%	143	50	35%	10%	6%	19%						
n.04	4 Zhang	51	29	57%	6%	6%	45%	13	5	38%	15%	8%	15%	0	0	(---)	(---)	(---)	(---)	23	15	65%	0%	4%	61%	31	13	42%	3%	6%	33%						
n.8	8 Cui	0	0	(---)	(---)	(---)	(---)	0	0	(---)	(---)	(---)	(---)	0	0	(---)	(---)	(---)	(---)	0	0	(---)	(---)	(---)	(---)	1	0	0%	0%	0%	0%						
n.10	10 Ji	3	0	0%	33%	0%	-33%	0	0	(---)	(---)	(---)	(---)	0	0	(---)	(---)	(---)	(---)	5	1	20%	20%	20%	-20%	6	3	50%	0%	0%	50%						
n.14	14 Dai	8	4	50%	12%	0%	38%	18	9	50%	6%	0%	44%	14	6	43%	7%	21%	15%	10	7	70%	0%	0%	70%	35	10	29%	17%	9%	3%						
n.7	7 Zhong	65	38	58%	6%	5%	47%	0	0	(---)	(---)	(---)	(---)	0	0	(---)	(---)	(---)	(---)	9	3	33%	0%	11%	22%	43	14	33%	12%	5%	16%						
n.3	3 Yuan	9	5	56%	11%	0%	45%	29	16	55%	7%	10%	38%	27	13	48%	15%	7%	26%	4	4	100	0%	0%	100	27	10	37%	7%	7%	23%						
n.0	0???	0	0	(---)	(---)	(---)	(---)	0	0	(---)	(---)	(---)	(---)	0	0	(---)	(---)	(---)	(---)	0	0	(---)	(---)	(---)	(---)	0	0	(---)	(---)	(---)	(---)						

Total Worksheet - 05 - Tipo di attacco quick

(6) VEN, POL16, IRI, CAN, FRA, JPN

QUICK Z4		R BUONA CENTRO RETE					R BRUTTA CENTRO RETE					LUX					LATO LUNGO					ANGOLO OPPOSTO					DA DIETRO										
Nome	Tot.	(#)	(#)%	(/)%	(=)%	Eff.	Tot.	(#)	(#)%	(/)%	(=)%	Eff.	Tot.	(#)	(#)%	(/)%	(=)%	Eff.	Tot.	(#)	(#)%	(/)%	(=)%	Eff.	Tot.	(#)	(#)%	(/)%	(=)%	Eff.	Tot.	(#)	(#)%	(/)%	(=)%	Eff.	
n.\$	China	29	20	69%	3%	3%	63%	14	6	43%	21%	0%	22%	7	3	43%	14%	14%	15%	15	6	40%	0%	13%	27%	6	3	50%	17%	0%	33%	0	0	---	---	0%	---
n.04	4 Zhang	22	16	73%	5%	5%	63%	8	4	50%	12%	12%	26%	4	2	50%	25%	25%	0%	12	4	33%	0%	0%	33%	3	3	100%	0%	0%	100%	0	0	---	---	---	---
n.8	8 Cui	0	0	---	---	---	---	0	0	---	---	---	---	0	0	---	---	---	---	0	0	---	---	---	---	0	0	---	---	---	---	0	0	---	---	---	---
n.10	10 Ji	0	0	---	---	---	---	1	0	0%	100%	100%	-200	1	0	0%	0%	0%	0%	1	0	0%	0%	0%	0%	0	0	---	---	---	---	0	0	---	---	---	---
n.14	14 Dai	3	2	67%	0%	0%	0.67	4	1	25%	25%	25%	-25%	0	0	---	---	---	---	1	1	100%	0%	0%	100%	0	0	---	---	---	---	0	0	---	---	---	---
n.7	7 Zhong	1	0	0%	0%	0%	0	0	---	---	---	---	0	0	---	---	---	---	0	0	---	---	---	---	1	0	0%	0%	0%	0%	0	0	---	---	---	---	
n.3	3 Yuan	3	2	67%	0%	0%	---	1	1	100%	0%	0%	---	2	1	50%	0%	0%	---	1	1	100%	0%	0%	---	2	0	0%	50%	50%	---	0	0	---	---	---	---
n.0	0???	0	0	---	---	---	---	0	0	---	---	---	---	0	0	---	---	---	---	0	0	---	---	---	---	0	0	---	---	---	---	0	0	---	---	---	---

QUICK Z2		R BUONA CENTRO RETE					R BRUTTA CENTRO RETE					LUX					LATO LUNGO					ANGOLO OPPOSTO					DA DIETRO										
Nome	Tot.	(#)	(#)%	(/)%	(=)%	Eff.	Tot.	(#)	(#)%	(/)%	(=)%	Eff.	Tot.	(#)	(#)%	(/)%	(=)%	Eff.	Tot.	(#)	(#)%	(/)%	(=)%	Eff.	Tot.	(#)	(#)%	(/)%	(=)%	Eff.	Tot.	(#)	(#)%	(/)%	(=)%	Eff.	
n.\$	China	18	8	44%	11%	6%	27%	10	4	40%	20%	0%	20%	20	11	55%	5%	15%	35%	5	3	60%	0%	0%	60%	2	1	50%	0%	0%	50%	4	2	50%	0%	0%	4%
n.04	4 Zhang	6	3	50%	17%	17%	16%	3	0	0%	33%	33%	-66%	4	2	50%	0%	0%	50%	0	0	---	---	---	---	0	0	---	---	---	---	0	0	---	---	---	---
n.8	8 Cui	0	0	---	---	---	---	0	0	---	---	---	---	0	0	---	---	---	---	0	0	---	---	---	---	0	0	---	---	---	---	0	0	---	---	---	---
n.10	10 Ji	0	0	---	---	---	---	0	0	---	---	---	---	0	0	---	---	---	---	0	0	---	---	---	---	0	0	---	---	---	---	0	0	---	---	---	---
n.14	14 Dai	4	3	75%	0%	0%	0.75	3	0	0%	33%	33%	-66%	8	4	50%	0%	0%	50%	1	1	100%	0%	0%	100%	0	0	---	---	---	---	2	1	50%	0%	0%	2%
n.7	7 Zhong	0	0	---	---	---	---	0	0	---	---	---	---	0	0	---	---	---	---	0	0	---	---	---	---	0	0	---	---	---	---	0	0	---	---	---	---
n.3	3 Yuan	8	2	25%	12%	12%	---	4	4	100%	0%	0%	---	8	5	62%	12%	12%	---	4	2	50%	0%	0%	---	2	1	50%	0%	0%	---	2	1	50%	0%	0%	---
n.0	0???	0	0	---	---	---	---	0	0	---	---	---	---	0	0	---	---	---	---	0	0	---	---	---	---	0	0	---	---	---	---	0	0	---	---	---	---

QUICK Z1		R BUONA CENTRO RETE					R BRUTTA CENTRO RETE					LUX					LATO LUNGO					ANGOLO OPPOSTO					DA DIETRO										
Nome	Tot.	(#)	(#)%	(/)%	(=)%	Eff.	Tot.	(#)	(#)%	(/)%	(=)%	Eff.	Tot.	(#)	(#)%	(/)%	(=)%	Eff.	Tot.	(#)	(#)%	(/)%	(=)%	Eff.	Tot.	(#)	(#)%	(/)%	(=)%	Eff.	Tot.	(#)	(#)%	(/)%	(=)%	Eff.	
n.\$	China	10	5	50%	20%	10%	20%	11	1	9%	18%	18%	-27%	13	10	77%	0%	8%	69%	3	1	33%	0%	0%	33%	2	1	50%	50%	0%	0%	2	1	50%	0%	50%	-48%
n.04	4 Zhang	0	0	---	---	---	---	0	0	---	---	---	---	0	0	---	---	---	---	0	0	---	---	---	---	0	0	---	---	---	---	0	0	---	---	---	---
n.8	8 Cui	0	0	---	---	---	---	0	0	---	---	---	---	0	0	---	---	---	---	0	0	---	---	---	---	0	0	---	---	---	---	0	0	---	---	---	---
n.10	10 Ji	0	0	---	---	---	---	0	0	---	---	---	---	0	0	---	---	---	---	0	0	---	---	---	---	0	0	---	---	---	---	0	0	---	---	---	---
n.14	14 Dai	2	1	50%	0%	0%	0.5	6	0	0%	17%	17%	-34%	4	4	100%	0%	0%	100%	2	1	50%	0%	0%	50%	0	0	---	---	---	---	0	0	---	---	---	---
n.7	7 Zhong	0	0	---	---	---	---	0	0	---	---	---	---	0	0	---	---	---	---	0	0	---	---	---	---	0	0	---	---	---	---	0	0	---	---	---	---
n.3	3 Yuan	8	4	50%	25%	25%	---	5	1	20%	20%	20%	---	9	6	67%	0%	0%	---	1	0	0%	0%	0%	---	2	1	50%	50%	50%	---	2	1	50%	0%	0%	---
n.0	0???	0	0	---	---	---	---	0	0	---	---	---	---	0	0	---	---	---	---	0	0	---	---	---	---	0	0	---	---	---	---	0	0	---	---	---	---



Total Worksheet - 06 - Utilizzo attaccanti in CP per punteggio

(6) VEN, POL16, IRI, CAN, FRA, JPN

Alzatore 10		-4 o peggio					-2 o -3					-1, paritf o +1					+2 o +3					+4 o meglio					-1, paritf o +1 da 24 in poi								
TOTALE																																			
Nome	Att.	Distr.	Diff.	Di	(#)%	Err.%	Att.	Distr.	Diff.	Di	(#)%	Err.%	Att.	Distr.	Diff.	Di	(#)%	Err.%	Att.	Distr.	Diff.	Di	(#)%	Err.%	Att.	Distr.	Diff.	Di	(#)%	Err.%					
China	36	100%	0%	44%	11%		46	100%	0%	57%	14%		126	100%	0%	54%	14%		22	100%	0%	68%	9%		21	100%	0%	71%	10%		4	100%	0%	25%	50%
n.04 4 Zhang	7	19%	5%	43%	14%		11	24%	3%	64%	9%		26	21%	-1%	50%	12%		2	9%	-12%	50%	50%		6	29%	7%	67%	17%		0	0%	-21%	----	----
n.08 8 Cui	0	0%	0%	----	----		0	0%	0%	----	----		0	0%	0%	----	----		0	0%	0%	----	----		0	0%	0%	----	----		0	0%	0%	----	----
n.10 10 Ji	1	3%	-5%	0%	0%		1	2%	-1%	100%	0%		4	3%	0%	50%	25%		0	0%	-3%	----	----		0	0%	-3%	----	----		0	0%	-3%	----	----
n.2 2 Chen	3	8%	1%	67%	33%		0	0%	-7%	----	----		9	7%	0%	67%	0%		3	14%	6%	100%	0%		1	5%	-3%	0%	0%		1	25%	18%	0%	0%
n.5 5 Li	0	0%	0%	----	----		0	0%	0%	----	----		0	0%	0%	----	----		0	0%	0%	----	----		0	0%	0%	----	----		0	0%	0%	----	----
n.11 11 Geng	7	19%	5%	29%	14%		8	17%	5%	75%	12%		13	10%	-2%	62%	8%		2	9%	-3%	100%	0%		3	14%	2%	100%	0%		0	0%	-12%	----	----
n.12 12 Rao	0	0%	-3%	----	----		4	9%	5%	50%	0%		4	3%	0%	50%	25%		0	0%	-3%	----	----		0	0%	-3%	----	----		1	25%	22%	0%	100%
n.14 14 Dai	6	17%	3%	33%	17%		2	4%	-10%	0%	0%		12	10%	-5%	42%	34%		2	9%	-5%	100%	0%		2	10%	-5%	100%	0%		1	25%	11%	0%	100%
n.7 7 Zhong	4	11%	4%	50%	0%		7	15%	-5%	43%	14%		32	25%	5%	53%	6%		9	41%	20%	44%	11%		7	33%	13%	71%	14%		0	0%	-20%	----	----
n.3 3 Yuan	8	22%	15%	62%	0%		13	28%	11%	54%	23%		26	21%	3%	58%	19%		4	18%	1%	75%	0%		2	10%	-8%	50%	0%		1	25%	8%	100%	0%
n.00 0???	0	0%	-7%	----	----		0	0%	0%	----	----		0	0%	0%	----	----		0	0%	0%	----	----		0	0%	0%	----	----		0	0%	0%	----	----
RICEZIONE # +																																			
Nome	Att.	Distr.	Diff.	Di	(#)%	Err.%	Att.	Distr.	Diff.	Di	(#)%	Err.%	Att.	Distr.	Diff.	Di	(#)%	Err.%	Att.	Distr.	Diff.	Di	(#)%	Err.%	Att.	Distr.	Diff.	Di	(#)%	Err.%					
China	20	100%	0%	65%	10%		24	100%	0%	75%	8%		57	100%	0%	60%	7%		12	100%	0%	84%	0%		10	100%	0%	90%	0%		2	100%	0%	----	----
n.04 4 Zhang	5	25%	11%	60%	20%		7	29%	8%	57%	14%		13	23%	2%	62%	0%		0	0%	-21%	----	----		3	30%	9%	100%	0%		0	0%	-21%	----	----
n.8 8 Cui	0	0%	0%	----	----		0	0%	0%	----	----		0	0%	0%	----	----		0	0%	0%	----	----		0	0%	0%	----	----		0	0%	0%	----	----
n.10 10 Ji	2	10%	-10%	----	----		2	8%	-12%	100%	0%		11	19%	-1%	55%	9%		3	25%	5%	67%	0%		1	10%	-10%	----	----		0	0%	-20%	----	----
n.2 2 Chen	2	10%	3%	----	----		0	0%	-7%	----	----		5	9%	1%	60%	0%		2	17%	9%	100%	0%		0	0%	-7%	----	----		0	0%	-7%	----	----
n.5 5 Li	0	0%	0%	----	----		0	0%	0%	----	----		0	0%	0%	----	----		0	0%	0%	----	----		0	0%	0%	----	----		0	0%	0%	----	----
n.11 11 Geng	3	15%	3%	33%	0%		6	25%	13%	83%	0%		7	12%	0%	85%	0%		2	17%	5%	----	----		3	30%	18%	100%	0%		0	0%	-12%	----	----
n.12 12 Rao	0	0%	-3%	----	----		3	12%	9%	----	----		3	5%	2%	33%	33%		0	0%	-3%	----	----		0	0%	-3%	----	----		1	50%	47%	----	----
n.14 1???	0	0%	0%	----	----		0	0%	0%	----	----		0	0%	0%	----	----		0	0%	0%	----	----		0	0%	0%	----	----		0	0%	0%	----	----
n.7 7 Zhong	2	10%	10%	----	----		1	4%	4%	----	----		3	5%	5%	----	----		1	8%	8%	----	----		0	0%	0%	----	----		0	0%	-21%	----	----
n.3 3 Yuan	5	25%	8%	----	----		5	21%	4%	80%	20%		14	25%	7%	57%	7%		4	33%	16%	----	----		2	20%	3%	----	----		1	50%	33%	----	----
n.00 0???	0	0%	0%	----	----		0	0%	0%	----	----		0	0%	0%	----	----		0	0%	0%	----	----		0	0%	0%	----	----		0	0%	0%	----	----
RICEZIONE !																																			
Nome	Att.	Distr.	Diff.	Di	(#)%	Err.%	Att.	Distr.	Diff.	Di	(#)%	Err.%	Att.	Distr.	Diff.	Di	(#)%	Err.%	Att.	Distr.	Diff.	Di	(#)%	Err.%	Att.	Distr.	Diff.	Di	(#)%	Err.%					
China	7	100%	0%	14%	14%		17	100%	0%	41%	18%		57	100%	0%	49%	22%		4	100%	0%	75%	0%		5	100%	0%	40%	20%		2	100%	0%	0%	50%
n.04 4 Zhang	1	14%	-7%	0%	0%		3	18%	-4%	100%	0%		12	21%	0%	42%	25%		1	25%	4%	100%	0%		2	40%	19%	0%	50%		0	0%	-21%	----	----
n.8 8 Cui	0	0%	0%	----	----		0	0%	0%	----	----		0	0%	0%	----	----		0	0%	0%	----	----		0	0%	0%	----	----		0	0%	0%	----	----
n.10 10 Ji	0	0%	-20%	----	----		5	29%	9%	20%	20%		18	32%	11%	56%	6%		2	50%	30%	50%	0%		1	20%	0%	100%	0%		0	0%	-20%	----	----
n.2 2 Chen	1	14%	7%	100%	0%		0	0%	-7%	----	----		4	7%	0%	75%	0%		1	25%	18%	100%	0%		1	20%	13%	0%	0%		1	50%	43%	0%	0%
n.5 5 Li	0	0%	0%	----	----		0	0%	0%	----	----		0	0%	0%	----	----		0	0%	0%	----	----		0	0%	0%	----	----		0	0%	0%	----	----
n.11 11 Geng	2	29%	16%	0%	50%		1	6%	-6%	0%	100%		6	11%	-2%	33%	17%		0	0%	-12%	----	----		0	0%	-12%	----	----		0	0%	-12%	----	----

### Total Worksheet - 06 - Utilizzo attaccanti in CP per punteggio

n.12	12 Rao	0	0%	-3%	----	----	1	6%	3%	0%	0%	1	2%	-2%	100%	0%	0	0%	-3%	----	----	0	0%	-3%	----	----	0	0%	-3%	----	----
n.14	1???	0	0%	0%	----	----	0	0%	0%	----	----	0	0%	0%	----	----	0	0%	0%	----	----	0	0%	0%	----	----	0	0%	0%	----	----
n.7	7 Zhong	0	0%	-20%	----	----	5	29%	9%	20%	20%	18	32%	11%	56%	6%	2	50%	30%	50%	0%	1	20%	0%	100%	0%	0	0%	-20%	----	----
n.3	3 Yuan	3	43%	26%	0%	0%	6	35%	18%	50%	17%	10	18%	0%	60%	40%	0	0%	-17%	----	----	0	0%	-17%	----	----	0	0%	-17%	----	----
n.00	0???	0	0%	0%	----	----	0	0%	0%	----	----	0	0%	0%	----	----	0	0%	0%	----	----	0	0%	0%	----	----	0	0%	0%	----	----

#### RICEZIONE -

Nome	Att.	Distr.	Diff.	Di	(#)%	Err.%	Att.	Distr.	Diff.	Di	(#)%	Err.%	Att.	Distr.	Diff.	Di	(#)%	Err.%	Att.	Distr.	Diff.	Di	(#)%	Err.%	Att.	Distr.	Diff.	Di	(#)%	Err.%
China	9	100%	0%	22%	11%		5	100%	0%	20%	20%		12	100%	0%	50%	8%		6	100%	0%	33%	33%		6	100%	0%	67%	17%	
n.04	4 Zhang	1	11%	-10%	0%	0%	1	20%	-1%	0%	0%		1	8%	-13%	0%	0%		1	17%	-5%	0%	100%		1	17%	-5%	100%	0%	
n.8	8 Cui	0	0%	0%	----	----	0	0%	0%	----	----		0	0%	0%	----	----		0	0%	0%	----	----		0	0%	0%	----	----	
n.10	10 Ji	2	22%	2%	50%	0%	0	0%	-20%	----	----		3	25%	5%	33%	0%		4	67%	46%	25%	25%		5	83%	63%	60%	20%	
n.2	2 Chen	0	0%	-7%	----	----	0	0%	-7%	----	----		0	0%	-7%	----	----		0	0%	-7%	----	----		0	0%	-7%	----	----	
n.5	5 Li	0	0%	0%	----	----	0	0%	0%	----	----		0	0%	0%	----	----		0	0%	0%	----	----		0	0%	0%	----	----	
n.11	11 Geng	2	22%	10%	50%	0%	1	20%	8%	100%	0%		0	0%	-12%	----	----		0	0%	-12%	----	----		0	0%	-12%	----	----	
n.12	12 Rao	0	0%	-3%	----	----	0	0%	-3%	----	----		0	0%	-3%	----	----		0	0%	-3%	----	----		0	0%	-3%	----	----	
n.14	1???	0	0%	0%	----	----	0	0%	0%	----	----		0	0%	0%	----	----		0	0%	0%	----	----		0	0%	0%	----	----	
n.7	7 Zhong	2	22%	2%	50%	0%	0	0%	-20%	----	----		3	25%	5%	33%	0%		4	67%	46%	25%	25%		5	83%	63%	60%	20%	
n.3	3 Yuan	0	0%	-17%	----	----	2	40%	23%	0%	50%		2	17%	-1%	50%	0%		0	0%	-17%	----	----		0	0%	-17%	----	----	
n.00	0???	0	0%	0%	----	----	0	0%	0%	----	----		0	0%	0%	----	----		0	0%	0%	----	----		0	0%	0%	----	----	

Total Worksheet - 08 - Muro per tipo di attacco e base

(6) VEN, POL16, IRI, CAN, FRA, JPN

MURO per tipo di attacco							
Tipo di attacco	Att.	Muri	(#)	(+)	(!)	(-)	(=)
<b>Alta</b>	126	56	12%	7%	5%	2%	17%
<b>Pipe/Schema</b>	49	11	2%	0%	6%	0%	12%
<b>Primo tempo</b>	123	35	3%	5%	6%	2%	11%
<b>Quick</b>	294	143	12%	5%	5%	2%	23%
<b>Altro</b>	26	6	0%	8%	0%	0%	15%
<b>Totale</b>	618	255	9%	6%	5%	1%	19%

Base	Tutte le uscite							FRONT							CENTER							BACK												
	Att.	Muri	(#)	(+)	(!)	(-)	(=)	Att.	Muri	(#)	(+)	(!)	(-)	(=)	Att.	Muri	(#)	(+)	(!)	(-)	(=)	Att.	Muri	(#)	(+)	(!)	(-)	(=)						
<b>K1 KH</b>	166	68	11%	9%	4%	2%	15%	53	22	13%	13%	4%	4%	8%	39	13	8%	8%	3%	3%	13%	50	27	14%	8%	6%	0%	26%	23	5	4%	0%	4%	0%
<b>K2 KW</b>	29	8	0%	7%	3%	3%	14%	9	3	0%	11%	0%	0%	22%	10	2	0%	0%	0%	10%	10%	7	2	0%	0%	14%	0%	14%	2	0	0%	0%	0%	
<b>K7 KX</b>	55	18	5%	0%	5%	0%	20%	9	4	11%	0%	11%	0%	22%	22	3	0%	0%	0%	0%	9%	20	10	10%	0%	5%	0%	35%	3	1	0%	0%	33%	0%
<b>Tot.</b>	250	94	8%	7%	4%	2%	16%	71	29	11%	11%	4%	3%	11%	71	18	4%	4%	1%	3%	11%	77	39	12%	5%	6%	0%	27%	28	6	4%	0%	7%	0%

DETTAGLIO MURO su palla QUICK							
	Att.	Muri	(#)	(+)	(!)	(-)	(=)
<b>---- X5</b>	148	69	13%	7%	3%	3%	20%
<b>---- X6</b>	78	34	5%	4%	4%	1%	29%
<b>---- X8</b>	68	41	19%	4%	12%	0%	24%
<b>Totale</b>	294	143	12%	5%	5%	2%	23%

Base	Tutte le uscite							FRONT							CENTER							BACK											
	Att.	Muri	(#)	(+)	(!)	(-)	(=)	Att.	Muri	(#)	(+)	(!)	(-)	(=)	Att.	Muri	(#)	(+)	(!)	(-)	(=)	Att.	Muri	(#)	(+)	(!)	(-)	(=)					
<b>KM</b>	24	11	0%	8%	0%	4%	33%	14	7	0%	7%	0%	7%	36%	5	2	0%	20%	0%	0%	20%	4	2	0%	0%	0%	0%	50%	1	0	0%	0%	0%
<b>KC</b>	17	7	6%	6%	12%	0%	18%	5	2	20%	0%	0%	0%	20%	4	1	0%	0%	25%	0%	0%	7	4	0%	14%	14%	0%	29%	1	0	0%	0%	0%
<b>KA</b>	4	2	0%	0%	0%	0%	50%	2	1	0%	0%	0%	0%	50%	0	0	----	----	----	----	----	1	1	0%	0%	0%	0%	100	1	0	0%	0%	0%
<b>Tot.</b>	45	20	2%	7%	4%	2%	29%	21	10	5%	5%	0%	5%	33%	9	3	0%	11%	11%	0%	11%	12	7	0%	8%	8%	0%	42%	3	0	0%	0%	0%

MURO per qualif della ricezione							
Ricezione	Att.	Muri	(#)	(+)	(!)	(-)	(=)
<b>Rice #</b>	128	35	4%	5%	4%	2%	12%
<b>Rice +</b>	119	41	8%	3%	3%	1%	17%
<b>Rice !</b>	91	52	10%	8%	8%	2%	29%
<b>Rice -</b>	78	36	14%	10%	3%	4%	14%
<b>Totale</b>	416	164	8%	6%	4%	2%	18%

Base	Tutte le uscite							FRONT							CENTER							BACK												
	Att.	Muri	(#)	(+)	(!)	(-)	(=)	Att.	Muri	(#)	(+)	(!)	(-)	(=)	Att.	Muri	(#)	(+)	(!)	(-)	(=)	Att.	Muri	(#)	(+)	(!)	(-)	(=)						
<b>KP</b>	9	5	0%	0%	0%	0%	33%	1	1	0%	0%	0%	0%	100	3	1	0%	0%	0%	0%	0%	3	2	0%	0%	0%	0%	33%	2	1	0%	0%	0%	
<b>KS</b>	14	9	14%	0%	14%	7%	21%	4	4	25%	0%	25%	0%	25%	6	2	0%	0%	17%	0%	17%	4	3	25%	0%	0%	25%	25%	0	0	----	----	----	----
<b>KQ</b>	8	0	0%	0%	0%	0%	0%	3	0	0%	0%	0%	0%	0%	3	0	0%	0%	0%	0%	0%	2	0	0%	0%	0%	0%	0%	0	0	----	----	----	----
<b>Tot.</b>	24	10	12%	0%	8%	4%	12%	8	5	25%	0%	12%	0%	12%	9	2	0%	0%	11%	0%	11%	7	3	14%	0%	0%	14%	14%	0	0	----	----	----	----

DETTAGLIO MURO su ricezione -							
Ricezione	Att.	Muri	(#)	(+)	(!)	(-)	(=)
<b>---- Rice - (no alta)</b>	32	14	19%	12%	0%	3%	6%
<b>---- Rice - alta)</b>	46	21	11%	9%	4%	4%	17%
<b>Totale</b>	78	36	14%	10%	3%	4%	14%

Total Worksheet - 09 - Attacco totale e Contrattacco

(6) VEN, POL16, IRI, CAN, FRA, JPN

		ATTACCO TOTALE																																			
Nome	Tot.	Tot.%	Eff.%	(+)	(+)%	(#)	(#)%	(#)/S	pos.%	(/)	(/)%	(=)	(=)%	Err.%	Err./S	Quick					Alta					Pipe/Schema					Primo tempo						
<b>Quick</b>	239	42%	37%	23	10%	125	52%	5.0	62%	20	8%	16	7%	15%	1.4																						
<b>Alta</b>	144	25%	19%	16	11%	50	35%	2.0	46%	14	10%	9	6%	16%	0.9																						
<b>Pipe/Schema</b>	51	9%	51%	7	14%	30	59%	1.2	73%	1	2%	3	6%	8%	0.2																						
<b>Primo tempo</b>	117	21%	54%	7	6%	74	63%	3.0	69%	5	4%	6	5%	9%	0.4																						
<b>Totale</b>	569	X	31%	53	9%	289	51%	11.6	---	43	8%	37	6%	14%	3.2																						
n.0 4 Zhang	122	21%	42%	16	13%	65	53%	2.6	66%	6	5%	8	7%	12%	0.5	64	34	8	5	4	31	13	5	1	2	23	15	3	0	1	0	0	0	0	0	0	
n.8 8 Cui	1	0%	0%	0	0%	0	0%	0.0	0%	0	0%	0	0%	0%	0.0	0	0	0	0	0	1	0	0	0	0	0	0	0	0	0	0	0	0	0	0	0	
n.1 10 Ji	15	3%	7%	2	13%	4	27%	0.8	40%	2	13%	1	7%	20%	4.0	3	0	1	1	0	6	3	0	0	0	5	1	1	1	1	0	0	0	0	0	0	
n.2 2 Chen	40	7%	65%	2	5%	28	70%	1.3	75%	0	0%	2	5%	5%	0.2	0	0	0	0	0	1	0	0	0	0	0	0	0	0	0	0	0	36	27	2	0	1
n.5 5 Li	2	0%	100%	0	0%	2	100%	1.0	100%	0	0%	0	0%	0%	0.0	0	0	0	0	0	0	0	0	0	0	0	0	0	0	0	2	2	0	0	0	0	
n.1 11 Geng	70	12%	46%	3	4%	41	59%	1.6	63%	5	7%	4	6%	13%	0.5	0	0	0	0	0	0	0	0	0	0	0	0	0	0	0	65	36	3	5	4	0	
n.1 12 Rao	17	3%	41%	2	12%	10	59%	1.3	71%	2	12%	1	6%	18%	2.3	0	0	0	0	0	0	0	0	0	0	0	0	0	0	0	14	9	2	0	1	0	
n.1 14 Dai	86	15%	23%	8	9%	36	42%	2.0	51%	10	12%	6	7%	19%	1.1	40	19	3	3	3	35	10	4	6	3	10	7	1	0	0	0	0	0	0	0	0	
n.7 7 Zhong	119	21%	33%	11	9%	55	46%	2.5	55%	9	8%	7	6%	14%	0.6	67	38	4	4	4	43	14	5	5	2	9	3	2	0	1	0	0	0	0	0	0	
n.3 3 Yuan	97	17%	32%	9	9%	48	49%	---	---	9	9%	8	8%	---	---	65	34	7	7	5	27	10	2	2	2	4	4	0	0	0	0	0	0	0	0	0	
n.0 0???	0	0%	0%	0	((---	0	((---	---	---	0	((---	0	((---	((---	---	0	0	0	0	0	0	0	0	0	0	0	0	0	0	0	0	0	0	0	0	0	0

0

		CONTRATTACCO																																				
Nome	Tot.	Tot.%	Eff.%	(+)	(+)%	(#)	(#)%	(#)/S	pos.%	(/)	(/)%	(=)	(=)%	Err.%	Err./S	Quick					Alta					Pipe/Schema					Primo tempo							
<b>Quick</b>	41	23%	24%	3	7%	18	44%	0.7	51%	3	7%	5	12%	20%	0.3																							
<b>Alta</b>	80	45%	21%	11	14%	30	38%	1.2	51%	7	9%	6	8%	16%	0.5																							
<b>Pipe/Schema</b>	12	7%	42%	1	8%	8	67%	0.3	75%	1	8%	2	17%	25%	0.1																							
<b>Primo tempo</b>	29	16%	34%	2	7%	15	52%	0.6	59%	3	10%	2	7%	17%	0.2																							
<b>Totale</b>	176	X	26%	17	10%	80	45%	3.2	---	15	9%	18	10%	19%	1.3																							
n.0 4 Zhang	38	20%	42%	4	11%	21	55%	0.8	66%	1	3%	4	11%	14%	0.6	12	6	1	0	2	19	9	3	1	1	3	3	0	0	0	0	0	0	0	0	0	0	
n.8 8 Cui	0	3%	0%	0	((---	0	((---	0.0	---	0	((---	0	((---	((---	---	0	0	0	0	0	0	0	0	0	0	0	0	0	0	0	0	0	0	0	0	0	0	0
n.1 10 Ji	3	2%	-33%	0	0%	1	33%	0.2	33%	1	33%	1	33%	66%	13.2	0	0	0	0	0	1	1	0	0	0	2	0	0	1	1	0	0	0	0	0	0	0	
n.2 2 Chen	11	7%	55%	1	9%	7	64%	0.3	73%	0	0%	1	9%	9%	0.4	0	0	0	0	0	0	0	0	0	0	0	0	0	0	0	8	6	1	0	0	0		
n.5 5 Li	1	0%	100%	0	0%	1	100%	0.5	100%	0	0%	0	0%	0%	0.0	0	0	0	0	0	0	0	0	0	0	0	0	0	0	1	1	0	0	0	0	0		
n.1 11 Geng	22	4%	23%	1	5%	10	45%	0.4	50%	3	14%	2	9%	23%	0.9	0	0	0	0	0	0	0	0	0	0	0	0	0	0	18	6	1	3	2	0	0		
n.1 12 Rao	4	1%	50%	0	0%	3	75%	0.4	75%	1	25%	0	0%	25%	3.1	0	0	0	0	0	0	0	0	0	0	0	0	0	0	2	2	0	0	0	0	0		
n.1 14 Dai	30	14%	20%	4	13%	12	40%	0.7	53%	4	13%	2	7%	20%	1.1	9	4	1	0	1	19	6	3	4	1	2	2	0	0	0	0	0	0	0	0	0		
n.7 7 Zhong	38	13%	26%	4	11%	16	42%	0.7	53%	3	8%	3	8%	16%	0.7	8	4	0	1	0	25	9	3	2	2	5	3	1	0	1	0	0	0	0	0	0		

# Total Worksheet - 09 - Attacco totale e Contrattacco

n.0 0???

	0	0%		0%		0	((---	0	((---	---	---		0	---	0	---	16%	---		0	0	0	0	0		0	0	0	0	0		0	0	0	0	0		0	0	0	0	0	
--	---	----	--	----	--	---	-------	---	-------	-----	-----	--	---	-----	---	-----	-----	-----	--	---	---	---	---	---	--	---	---	---	---	---	--	---	---	---	---	---	--	---	---	---	---	---	--

Total Print Composition - \_P12 - 10 - Distribuzione 1

Total Zone Chart analysis

<b>S4</b>	<b>S3</b>	<b>S2</b>
<b>S5</b>	<b>S6</b>	<b>S1</b>

Total events    Total events %  
 Efficiency %    Events # in %

**DISTRIBUZIONE RICEZIONE #,+**

Total Zone Chart analysis

<b>S4</b>	<b>S3</b>	<b>S2</b>
<b>S5</b>	<b>S6</b>	<b>S1</b>

Total events    Total events %  
 Efficiency %    Events # in %

**DISTRIBUZIONE RICEZIONE #**

Total Zone Chart analysis

<b>S4</b>	<b>S3</b>	<b>S2</b>
<b>S5</b>	<b>S6</b>	<b>S1</b>

Total events    Total events %  
 Efficiency %    Events # in %

**DISTRIBUZIONE R +**

## Total Print Composition - \_P12 - 11 - Distribuzione 2

*Total Zone Chart analysis*

<b>S4</b>	<b>S3</b>	<b>S2</b>
<b>S5</b>	<b>S6</b>	<b>S1</b>

Total events    Total events %  
Efficiency %    Events # in %

--	--	--

Total events    Total events %  
Efficiency %    Events # in %

**DISTRIBUZIONE RICEZIONE !**

*Total Zone Chart analysis*

<b>S4</b>	<b>S3</b>	<b>S2</b>
<b>S5</b>	<b>S6</b>	<b>S1</b>

Total events    Total events %  
Efficiency %    Events # in %

--	--	--

Total events    Total events %  
Efficiency %    Events # in %

**DISTRIBUZIONE RICEZIONE -**

### CHIAMATA 1 totale (K1 + KH)

#### TOTALE

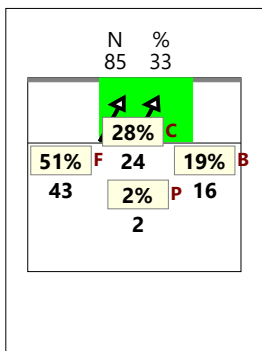

#### RICEZIONE #

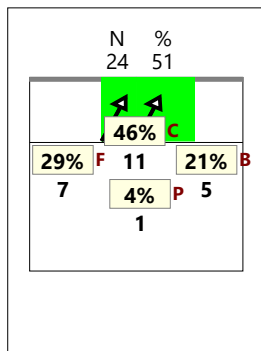

#### RICEZIONE +

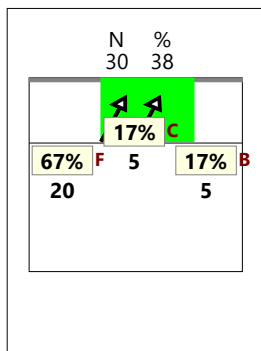

#### RICEZIONE # +

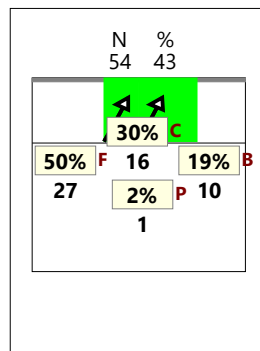

#### RICEZIONE !

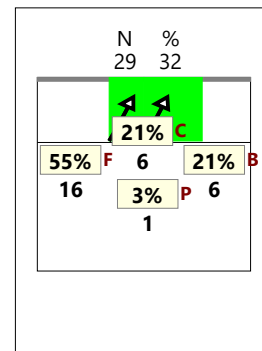

### CHIAMATA 2 totale (K2 + KW)

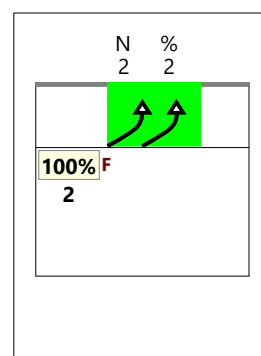
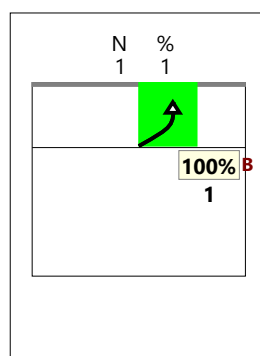
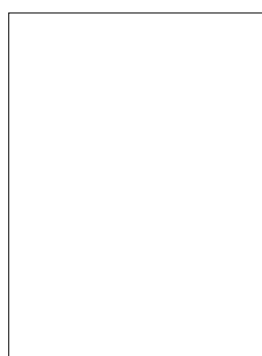
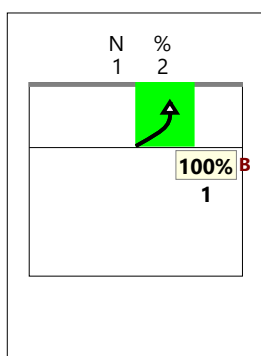
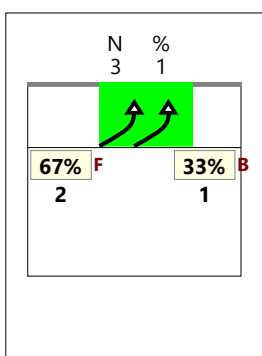

### CHIAMATA 7 totale (K7 + KX)

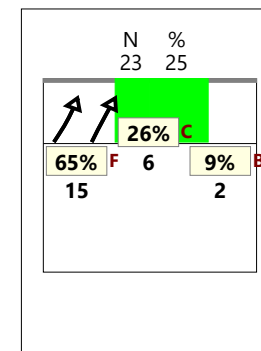
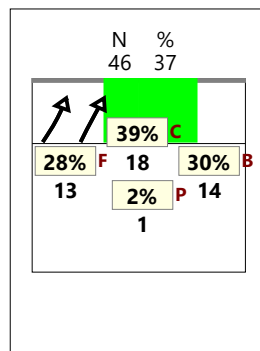
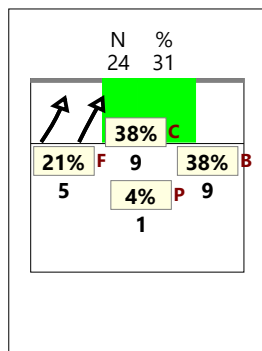
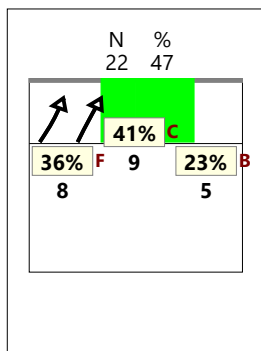
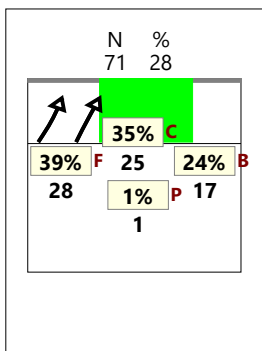

### CHIAMATA CC totale (KD + KJ)

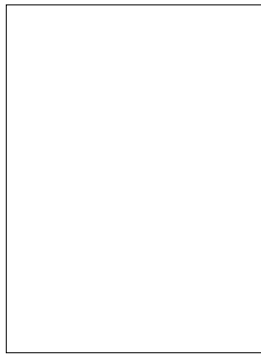
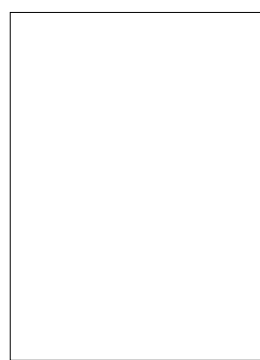
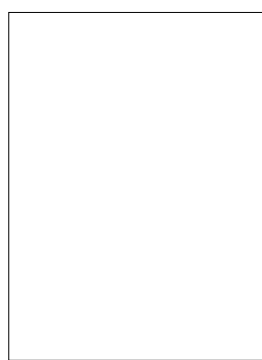
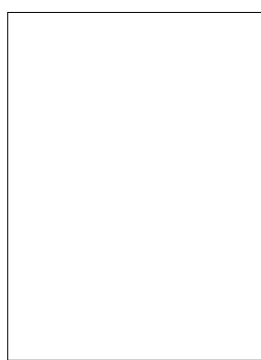
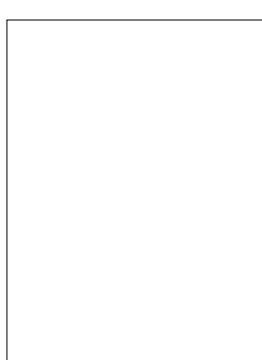



### CHIAMATA 1 classica (K1)

#### TOTALE

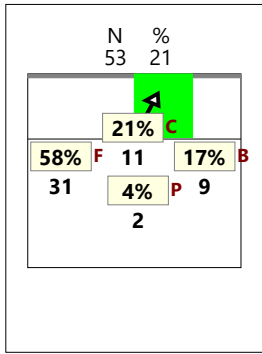

#### RICEZIONE #

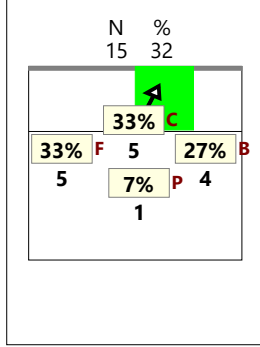

#### RICEZIONE +

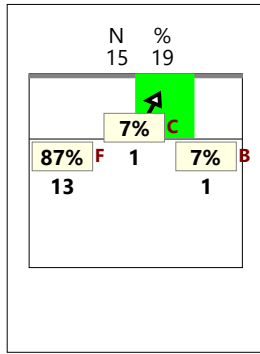

#### RICEZIONE # +

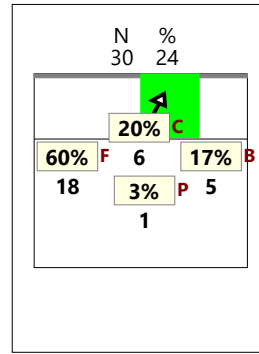

#### RICEZIONE !

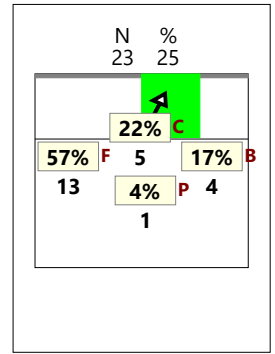

### CHIAMATA 2 classica (K2)

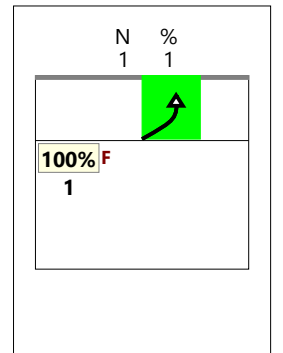
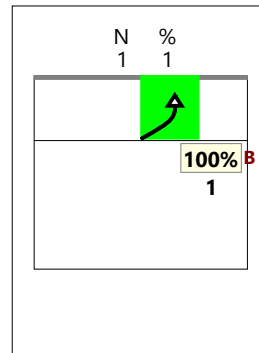
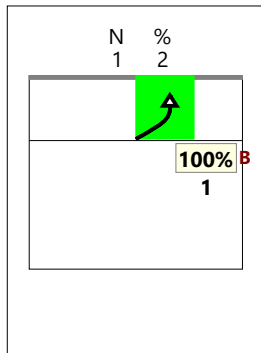
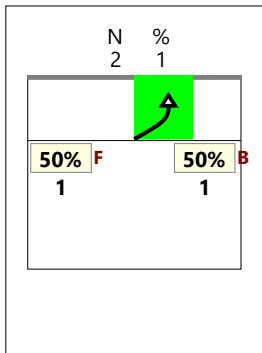

### CHIAMATA 7 classica (K7)

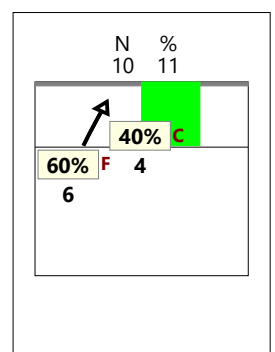
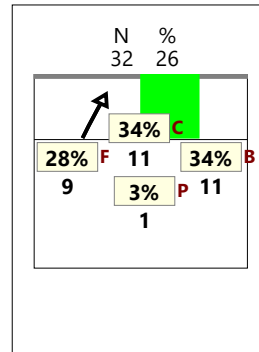
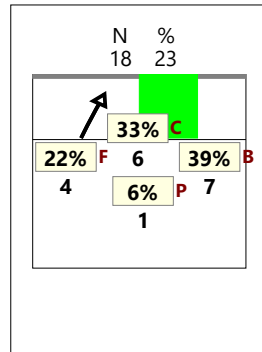
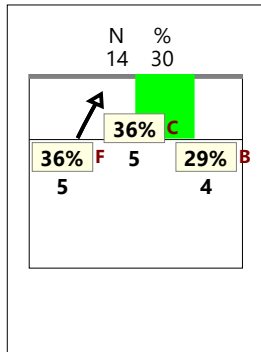
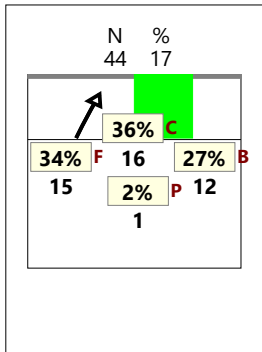

### CHIAMATA CC classica (KD)

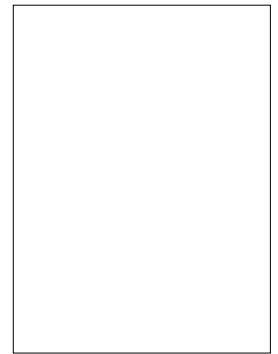
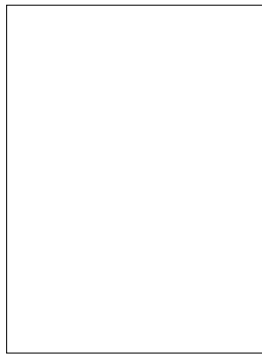
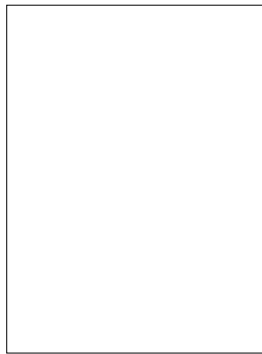
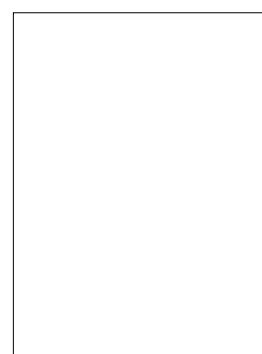

### CHIAMATA 1 Centro rete (KH)

#### TOTALE

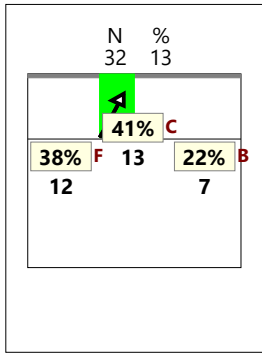

#### RICEZIONE #

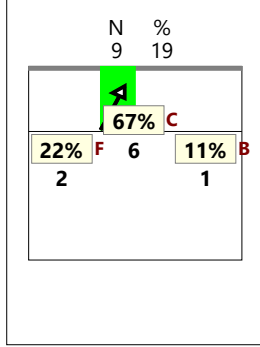

#### RICEZIONE +

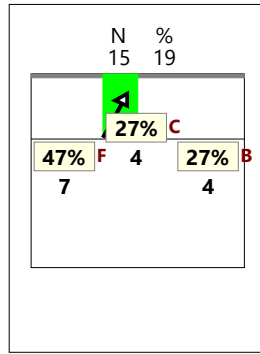

#### RICEZIONE # +

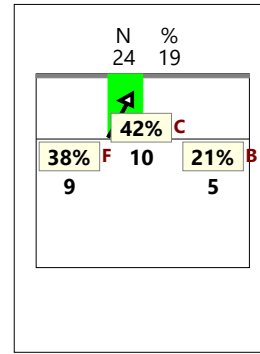

#### RICEZIONE !

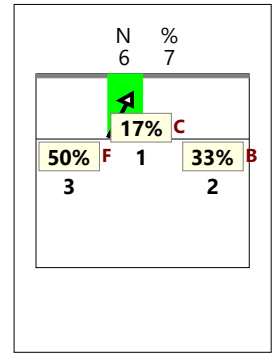

### CHIAMATA 2 Centro rete (KW)

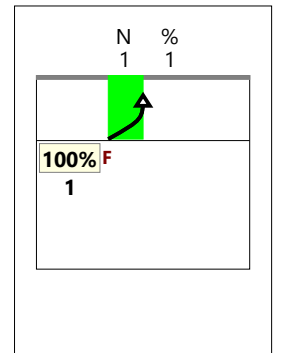
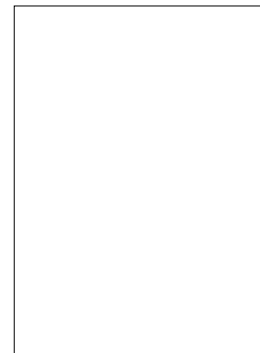
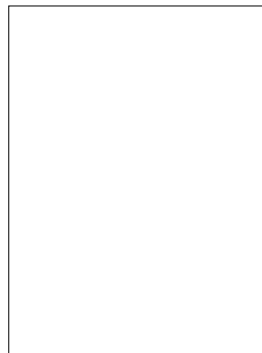
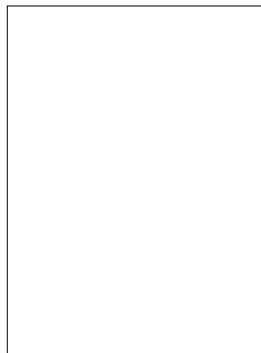
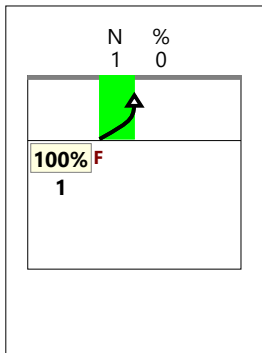

### CHIAMATA 7 Centro rete (KX)

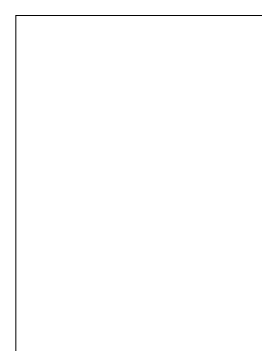
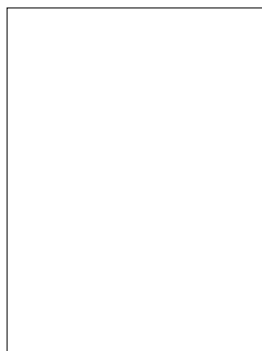
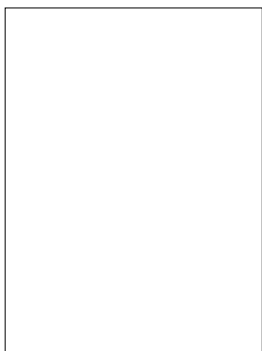
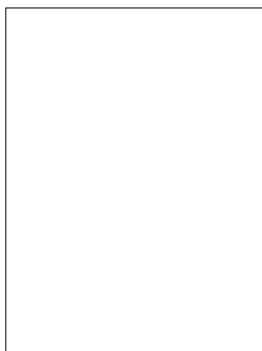
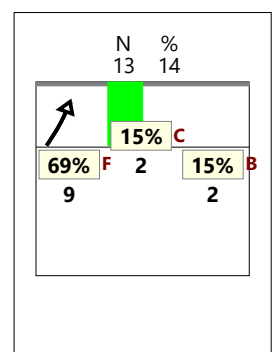
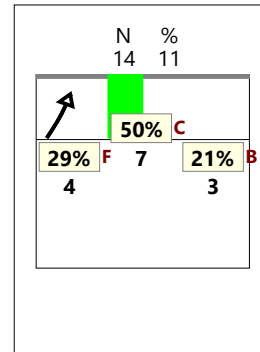
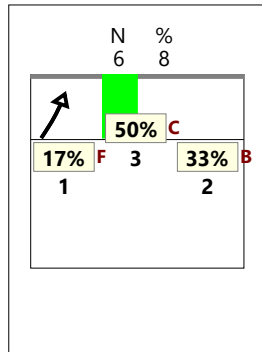
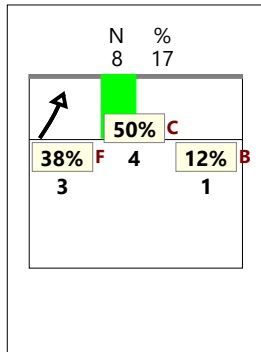
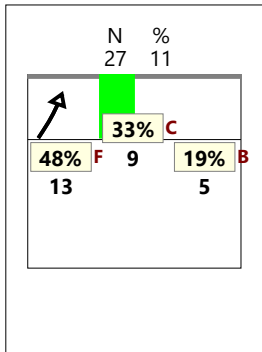

# TOTALE

## VERSO Z2

### centrale vicino (KM) RICEZIONE #

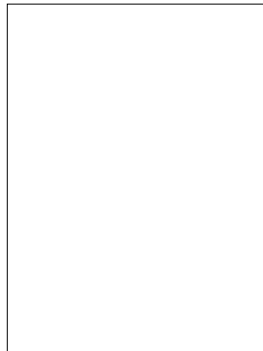
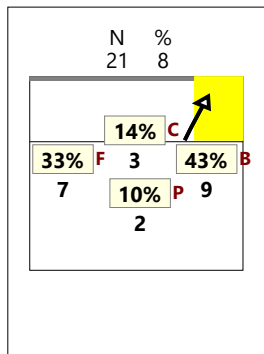

### RICEZIONE +

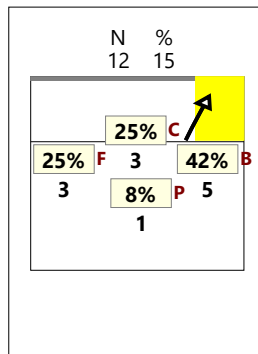

### RICEZIONE #,+

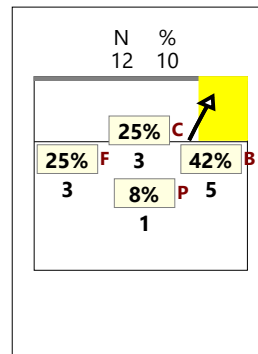

### RICEZIONE !

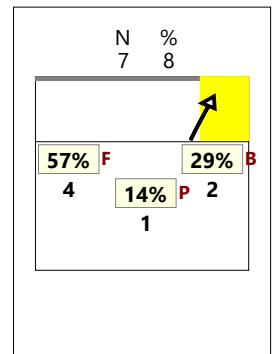

## VERSO Z2

### centrale dietro (KA)

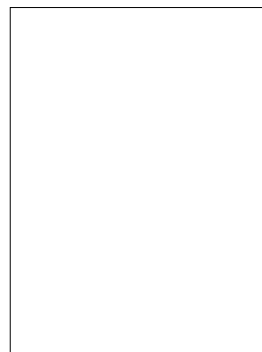
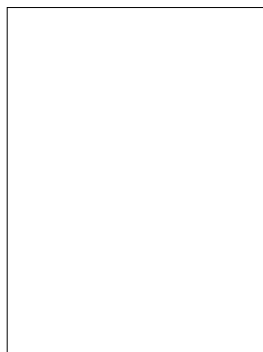
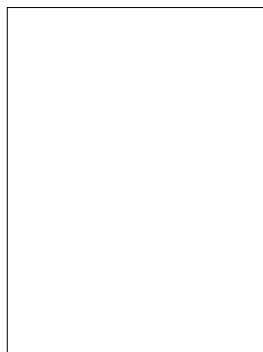
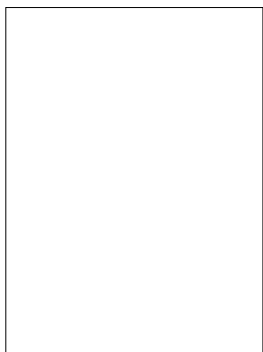

## VERSO Z2

### centrale lontano (KC)

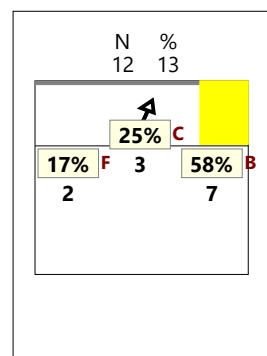
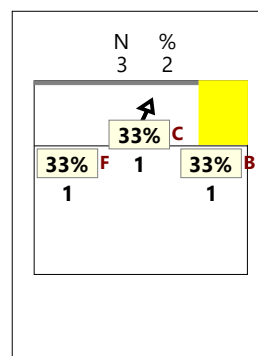
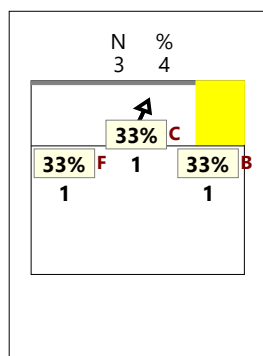
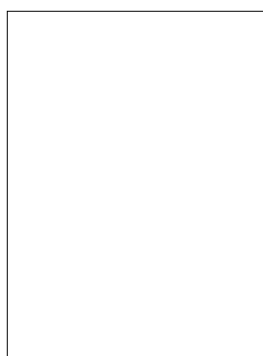
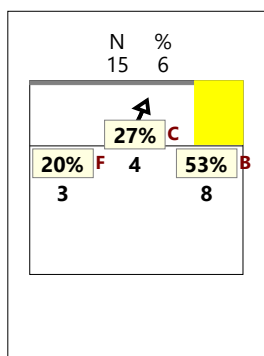

## VERSO Z2

### TOTALE (KM KA KC)

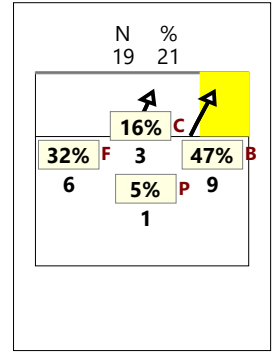
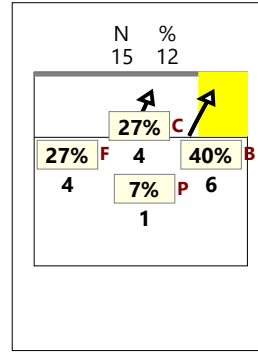
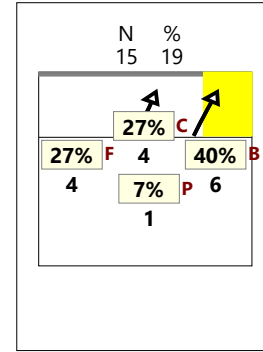
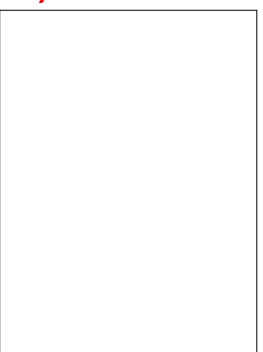
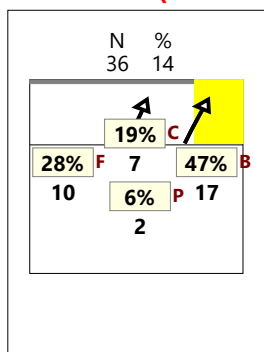

# TOTALE

## VERSO Z4

### centrale avanti (KP) RICEZIONE #

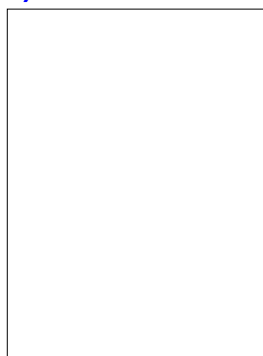
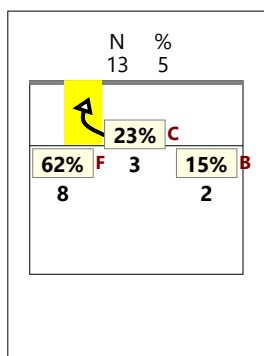

### RICEZIONE +

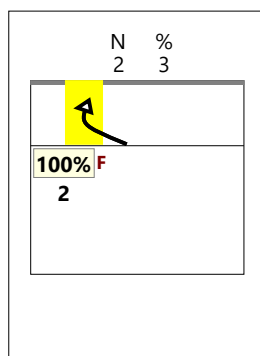

### RICEZIONE #,+

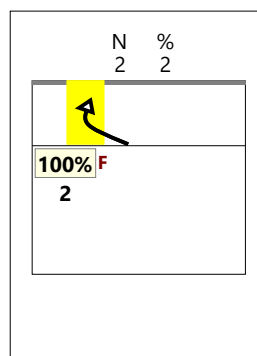

### RICEZIONE !

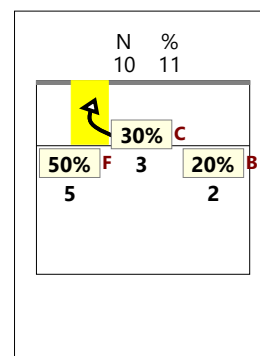

## VERSO Z4

### centrale dietro (KQ)

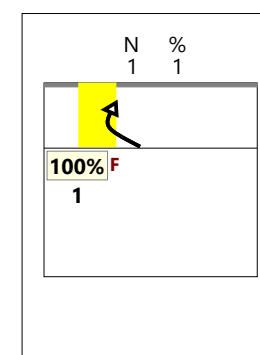
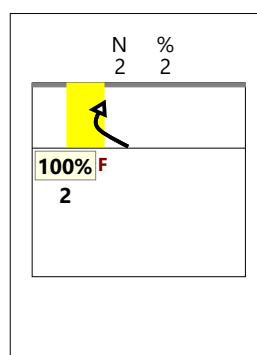
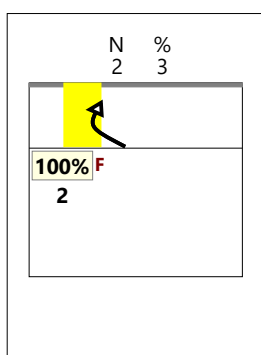
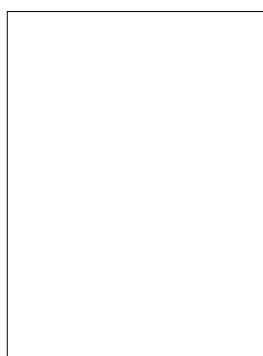
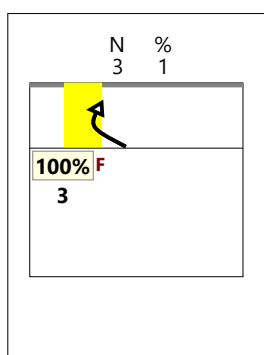

## VERSO Z4

### centrale lontano (KS)

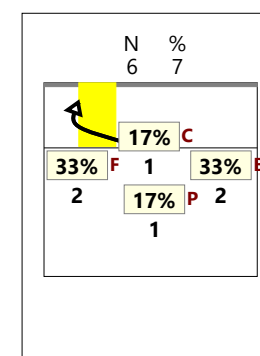
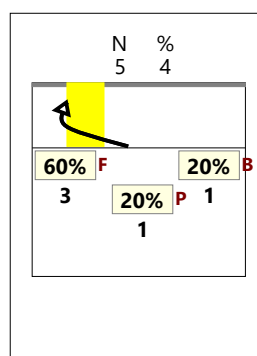
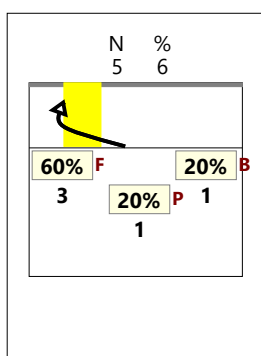
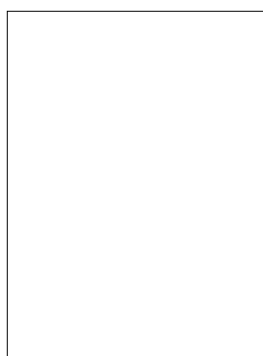
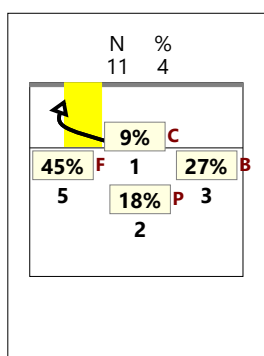

## VERSO Z4

### TOTALE (KP KQ KS)

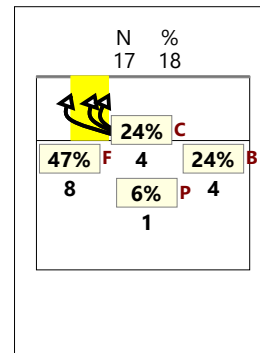
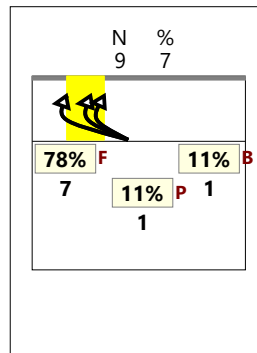
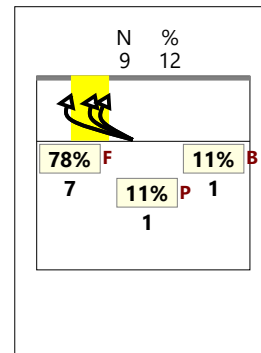
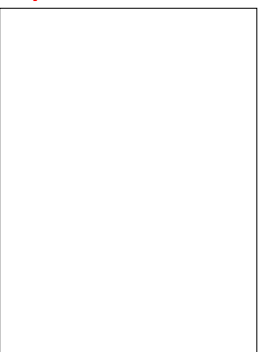
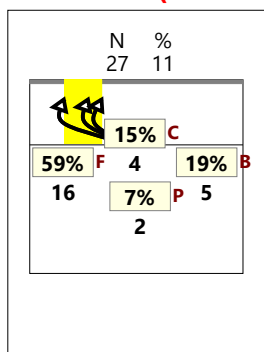

### CHIAMATA 1 centro rete e verso 4 (KH + KP)

#### TOTALE

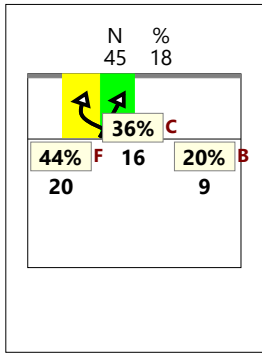

#### RICEZIONE #

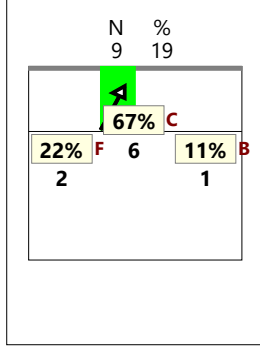

#### RICEZIONE +

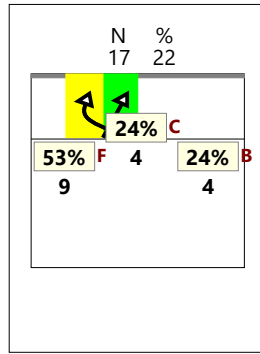

#### RICEZIONE # +

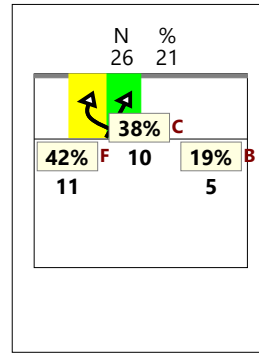

#### RICEZIONE !

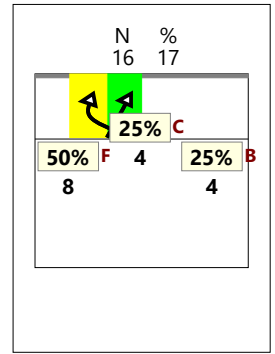

### CHIAMATA 2 centro rete e verso 4 (KW + KQ)

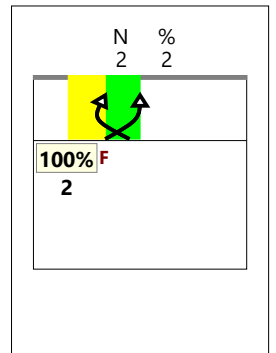
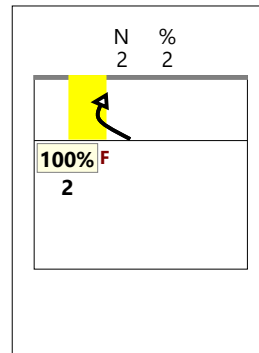
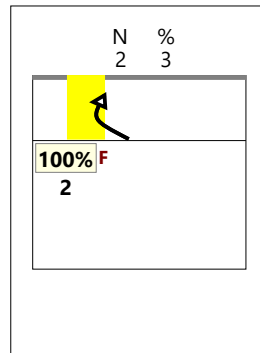
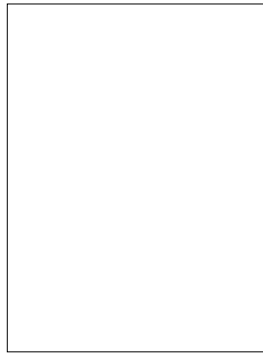
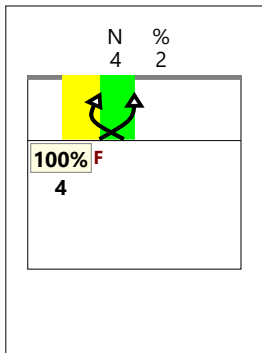

### CHIAMATA 7 centro rete e verso 4 (KX + KS + KJ)

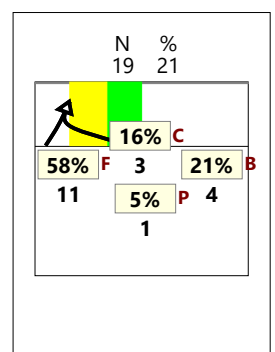
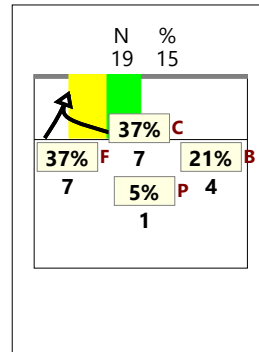
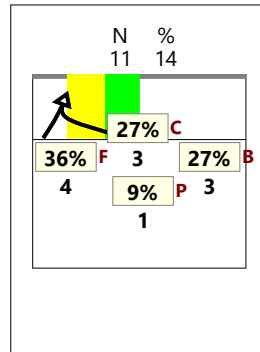
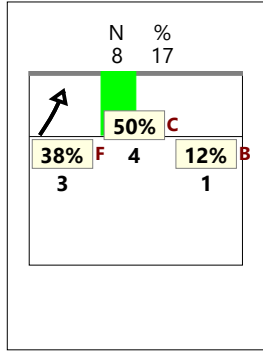
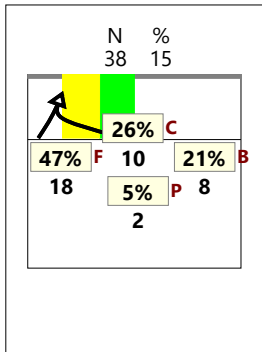

**Total Print Composition - 19 - Distribuzione chiamata 1, 7 e 2 classica su #+ per rotazione**

*Total Zone Chart analysis*

<b>S4</b>	<b>S3</b>	<b>S2</b>
<b>S5</b>	<b>S6</b>	<b>S1</b>

Total events Efficiency %	Total events % Events # in %
Ricezione Buona chiamata 1 classica (K1)	

*Total Zone Chart analysis*

<b>S4</b>	<b>S3</b>	<b>S2</b>
<b>S5</b>	<b>S6</b>	<b>S1</b>

Total events Efficiency %	Total events % Events # in %
Ricezione Buona chiamata 7 classica K7 + KD	

*Total Zone Chart analysis*

<b>S4</b>	<b>S3</b>	<b>S2</b>
<b>S5</b>	<b>S6</b>	<b>S1</b>

Total events Efficiency %	Total events % Events # in %
Ricezione Buona chiamata 2 classica (K2)	

Total events    Total events %  
 Efficiency %    Events # in %

**Total Print Composition - 20 - Distribuzione chiamata 1, 7 e 2 centro rete su #+ per rotazione**

Total Zone Chart analysis

<b>S4</b>	<b>S3</b>	<b>S2</b>
<b>S5</b>	<b>S6</b>	<b>S1</b>

Total events    Total events % Efficiency %    Events # in %
Ricezione Buona chiamata 1 centro rete (KH)

Total Zone Chart analysis

<b>S4</b>	<b>S3</b>	<b>S2</b>
<b>S5</b>	<b>S6</b>	<b>S1</b>

Total events    Total events % Efficiency %    Events # in %
Ricezione Buona chiamata 7 centro rete KX + KJ

Total Zone Chart analysis

<b>S4</b>	<b>S3</b>	<b>S2</b>
<b>S5</b>	<b>S6</b>	<b>S1</b>

Total events    Total events % Efficiency %    Events # in %
Ricezione Buona chiamata 2 centro rete (KW)

Total events    Total events %  
 Efficiency %    Events # in %

**Total Print Composition - 21 - Distribuzione totale chiamata 1, 2 e 7 (classica + centro rete) su #+ per rotazione**

*Total Zone Chart analysis*

<b>S4</b>	<b>S3</b>	<b>S2</b>
<b>S5</b>	<b>S6</b>	<b>S1</b>

Total events    Total events %  
 Efficiency %    Events # in %

Ricezione Buona chiamata 1  
 totale (K1 + KH)

*Total Zone Chart analysis*

<b>S4</b>	<b>S3</b>	<b>S2</b>
<b>S5</b>	<b>S6</b>	<b>S1</b>

Total events    Total events %  
 Efficiency %    Events # in %

Ricezione Buona chiamata 7  
 totale (K7 + KX)  
 no KD + KJ

*Total Zone Chart analysis*

<b>S4</b>	<b>S3</b>	<b>S2</b>
<b>S5</b>	<b>S6</b>	<b>S1</b>

Total events    Total events %  
 Efficiency %    Events # in %

Ricezione Buona chiamata 2  
 totale (K2 + KW)

Total events    Total events %  
 Efficiency %    Events # in %



Total Print Composition - 22 - Distribuzione verso 2 su #+ per rotazione

Total Zone Chart analysis

<b>S4</b>	<b>S3</b>	<b>S2</b>
<b>S5</b>	<b>S6</b>	<b>S1</b>

Total events    Total events %  
 Efficiency %    Events # in %

Ricezione Buona verso 2  
centrale vicino (KM)

Total Zone Chart analysis

<b>S4</b>	<b>S3</b>	<b>S2</b>
<b>S5</b>	<b>S6</b>	<b>S1</b>

Total events    Total events %  
 Efficiency %    Events # in %

Ricezione Buona verso 2  
centrale lontano (KC)

Total Zone Chart analysis

<b>S4</b>	<b>S3</b>	<b>S2</b>
<b>S5</b>	<b>S6</b>	<b>S1</b>

Total events    Total events %  
 Efficiency %    Events # in %

Ricezione Buona verso 2  
centrale dietro (KA)

Total events    Total events %  
 Efficiency %    Events # in %

# Total Print Composition - 23 - Distribuzione verso 2 su ! per rotazione

Total Zone Chart analysis

S4	S3	S2
S5	S6	S1

Total events    Total events %  
 Efficiency %    Events # in %

Total events    Total events %  
 Efficiency %    Events # in %

**Ricezione Buona verso 2  
totale (KM + KC + KA)  
\*inclusa KA su rice !**



Total events    Total events %  
 Efficiency %    Events # in %

Total Zone Chart analysis

S4	S3	S2
S5	S6	S1

Total events    Total events %  
 Efficiency %    Events # in %

Total events    Total events %  
 Efficiency %    Events # in %

**Ricezione ! verso 2  
totale (KM + KC + KA)**

Total Print Composition - 24 - Distribuzione verso 4 su #+ per rotazione

Total Zone Chart analysis

<b>S4</b>	<b>S3</b>	<b>S2</b>
<b>S5</b>	<b>S6</b>	<b>S1</b>

Total events    Total events %  
 Efficiency %    Events # in %

Ricezione Buona verso 4  
centrale vicino (KP)

Total Zone Chart analysis

<b>S4</b>	<b>S3</b>	<b>S2</b>
<b>S5</b>	<b>S6</b>	<b>S1</b>

Total events    Total events %  
 Efficiency %    Events # in %

Ricezione Buona verso 4  
centrale lontano (KS)

Total Zone Chart analysis

<b>S4</b>	<b>S3</b>	<b>S2</b>
<b>S5</b>	<b>S6</b>	<b>S1</b>

Total events    Total events %  
 Efficiency %    Events # in %

Ricezione Buona verso 4  
centrale dietro (KQ)

Total events    Total events %  
 Efficiency %    Events # in %

## Total Print Composition - 25 - Distribuzione verso 4 su ! per rotazione

Total Zone Chart analysis

<b>S4</b>	<b>S3</b>	<b>S2</b>
<b>S5</b>	<b>S6</b>	<b>S1</b>

Total events
Total events %

Efficiency %
Events # in %

Total events
Total events %

Efficiency %
Events # in %

**Ricezione Buona verso 4 totale (KP + KQ + KS)**  
**\*inclusa KS su rice !**

Total Zone Chart analysis

<b>S4</b>	<b>S3</b>	<b>S2</b>
<b>S5</b>	<b>S6</b>	<b>S1</b>

Total events
Total events %

Efficiency %
Events # in %

Total events
Total events %

Efficiency %
Events # in %

**Ricezione ! verso 4 totale (KP + KQ + KS)**

RICEZIONE TOTALE CHIAMATA 1 totale (K1 + KH)

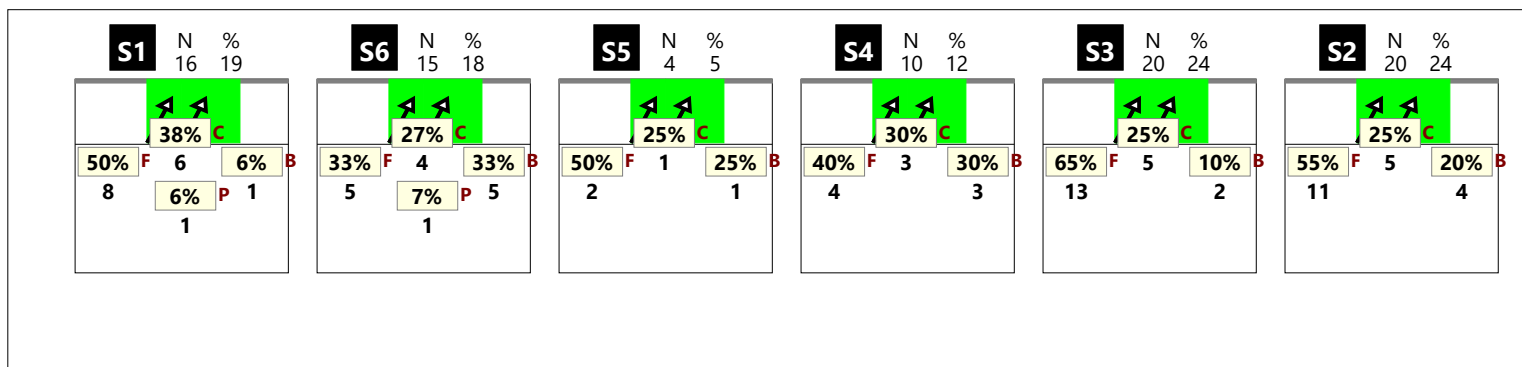

RICEZIONE # CHIAMATA 1 totale (K1 + KH)

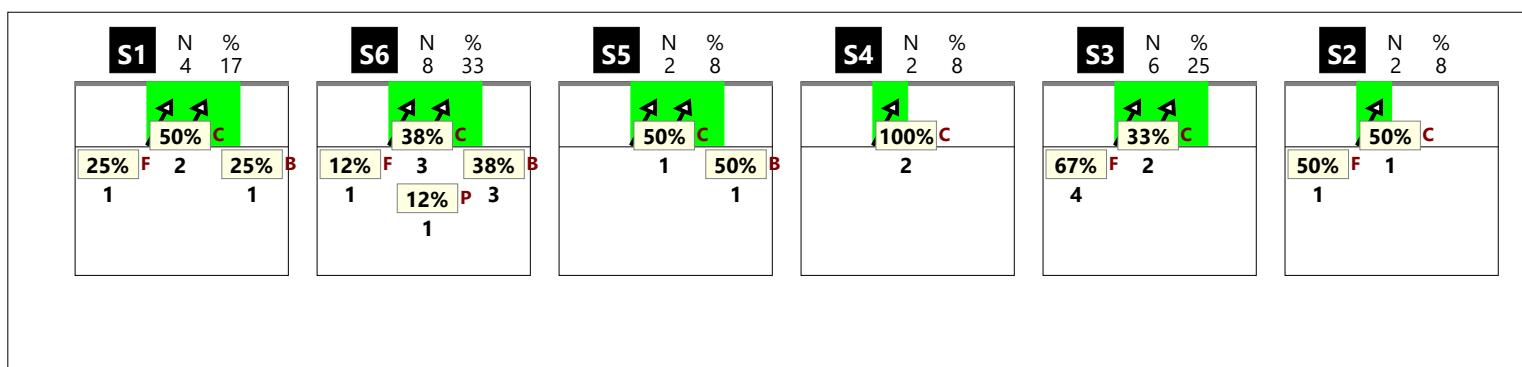

RICEZIONE + CHIAMATA 1 totale (K1 + KH)

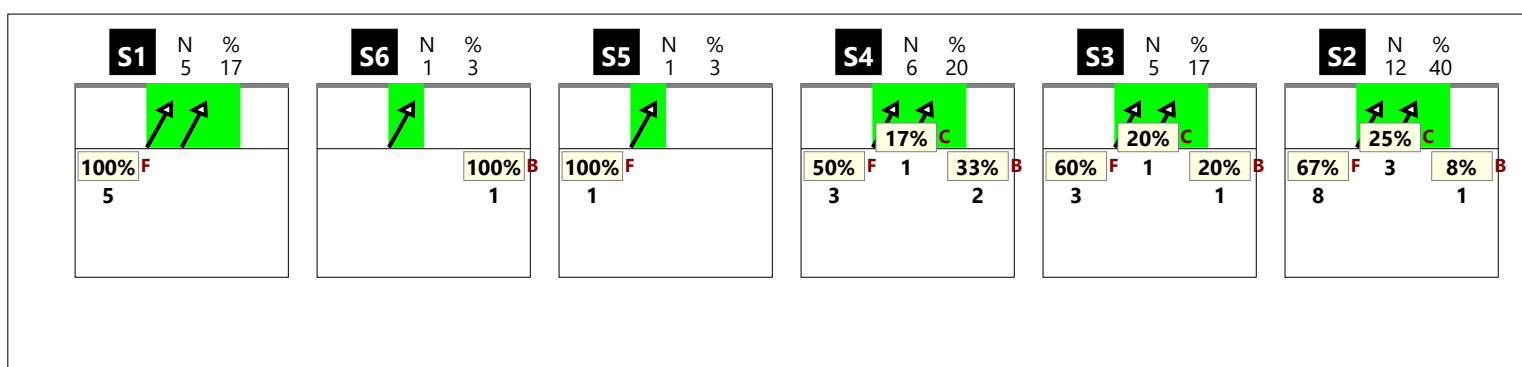

RICEZIONE ! CHIAMATA 1 totale (K1 + KH)

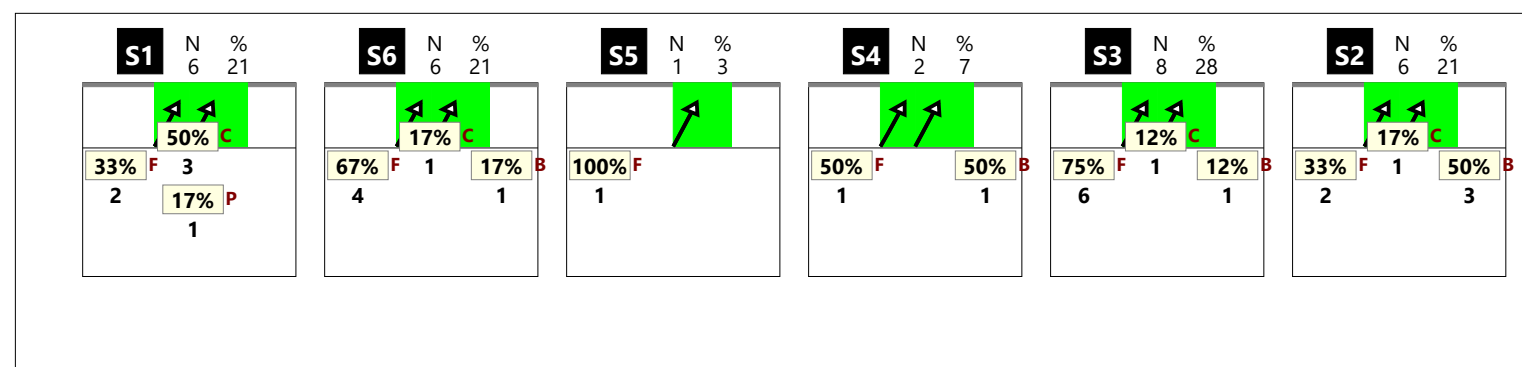

Total Print Composition - 27 - Chiamata 1 classica su #, + e !

RICEZIONE TOTALE CHIAMATA 1 classica (K1)

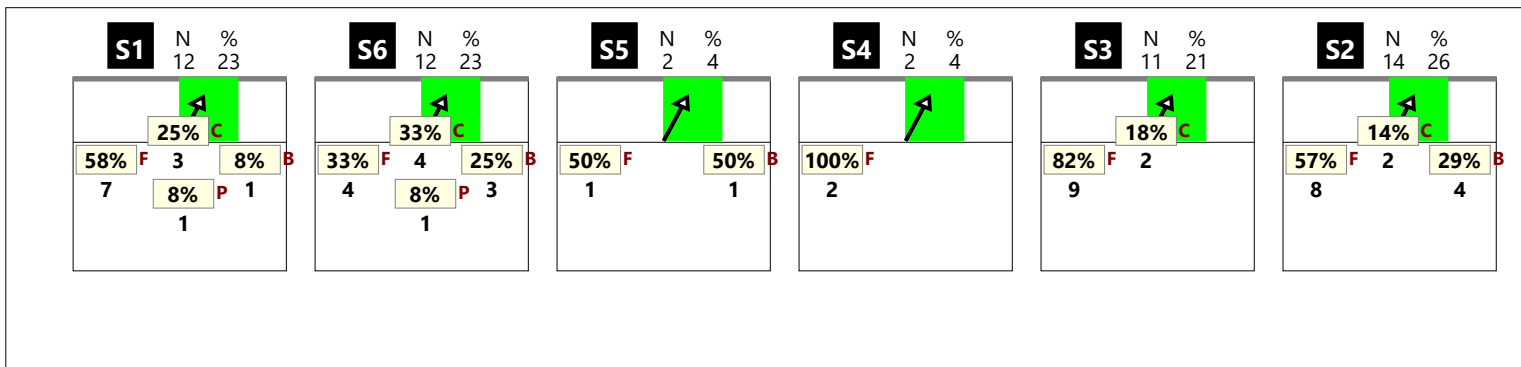

RICEZIONE # CHIAMATA 1 classica (K1)

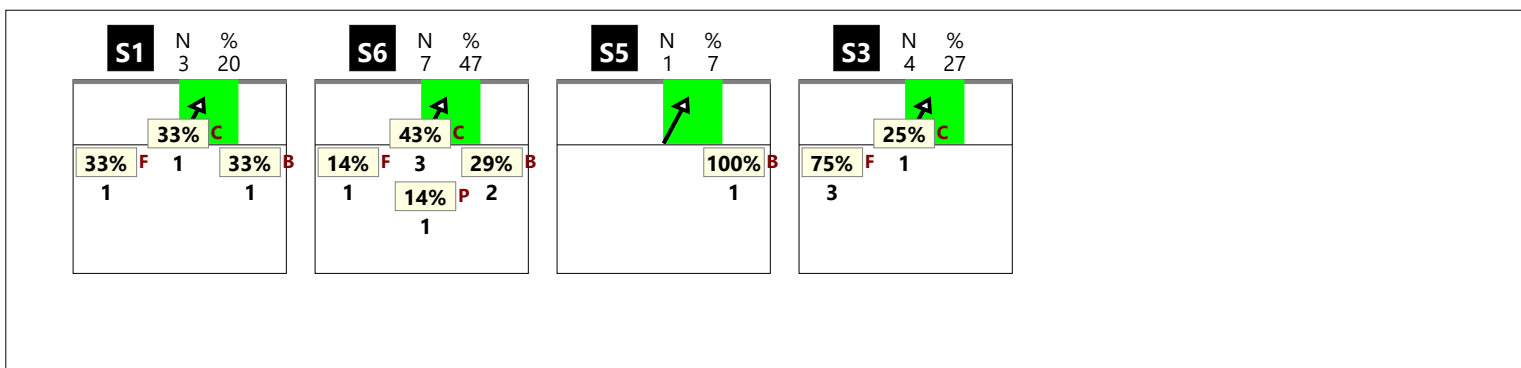

RICEZIONE + CHIAMATA 1 classica (K1)

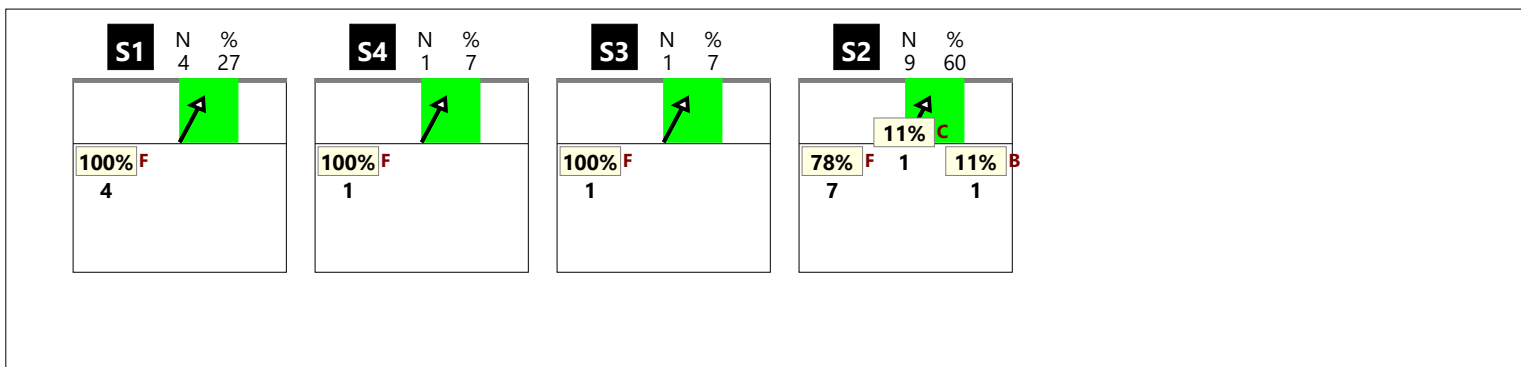

RICEZIONE ! CHIAMATA 1 classica (K1)

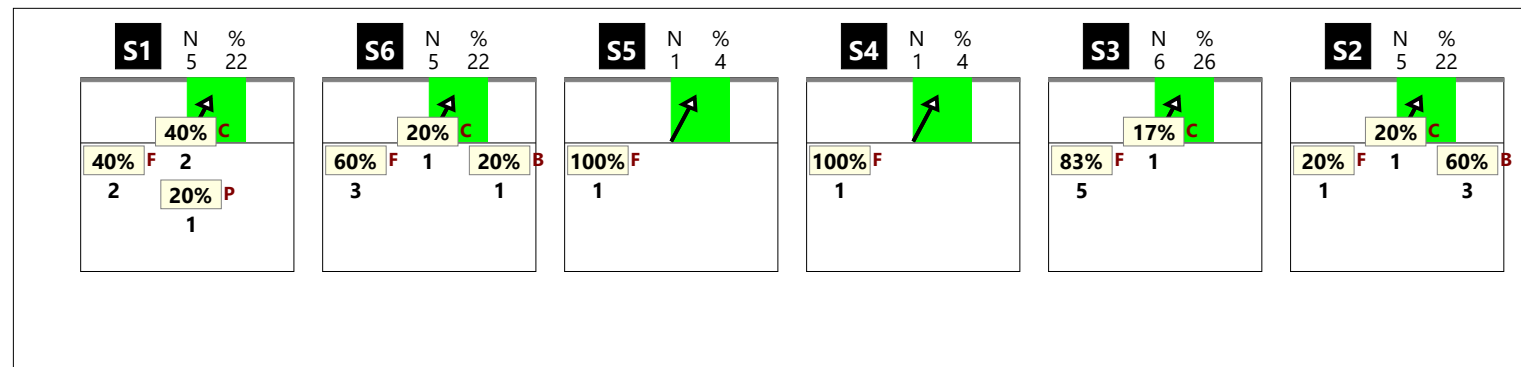

RICEZIONE TOTALE CHIAMATA 1 centro rete (KH)

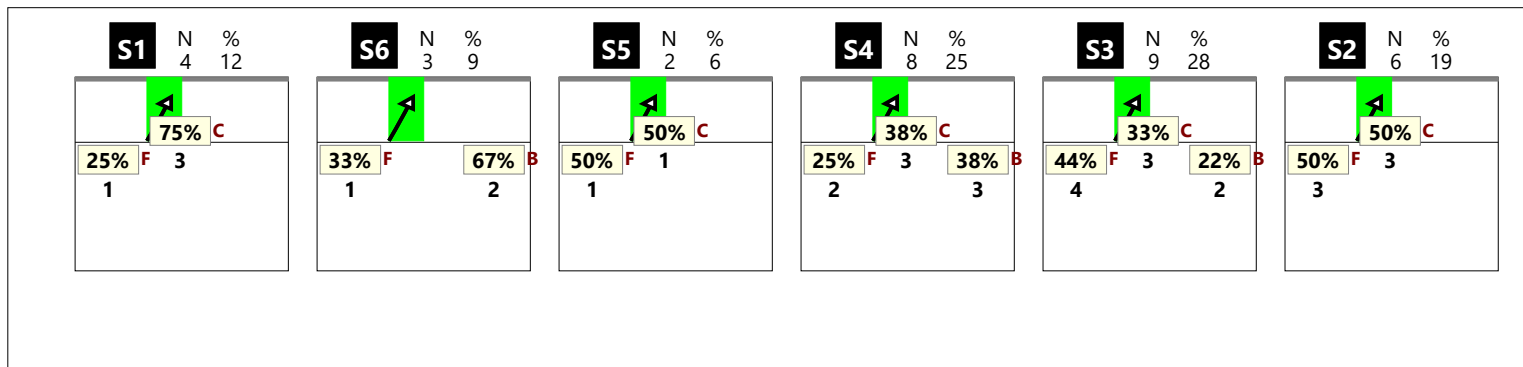

RICEZIONE # CHIAMATA 1 centro rete (KH)

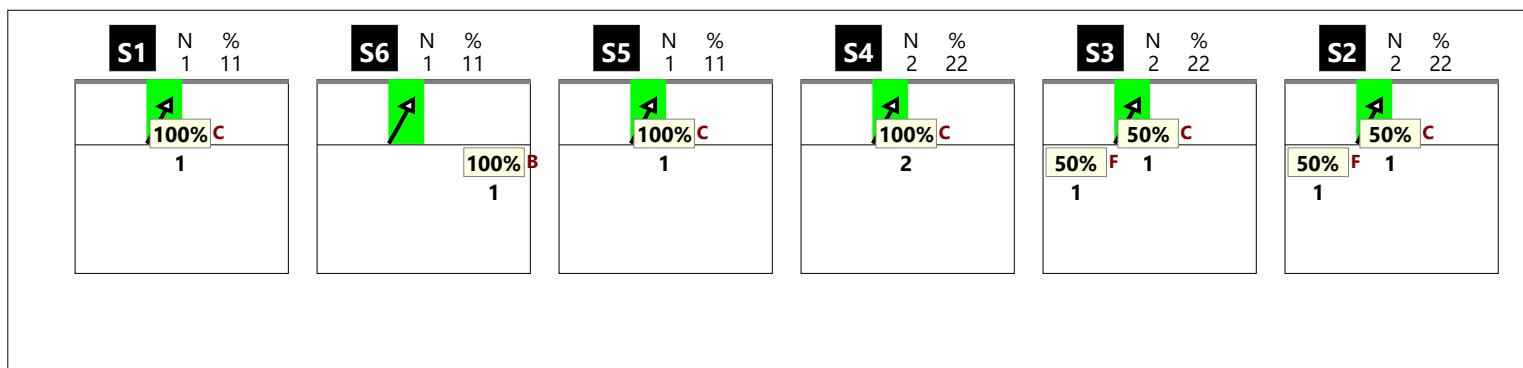

RICEZIONE + CHIAMATA 1 centro rete (KH)

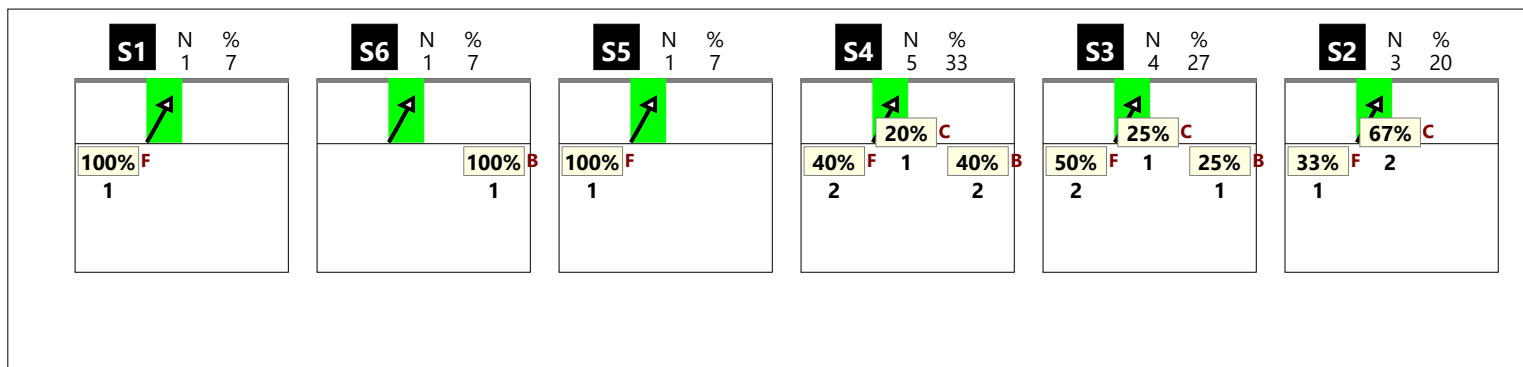

RICEZIONE ! CHIAMATA 1 centro rete (KH)

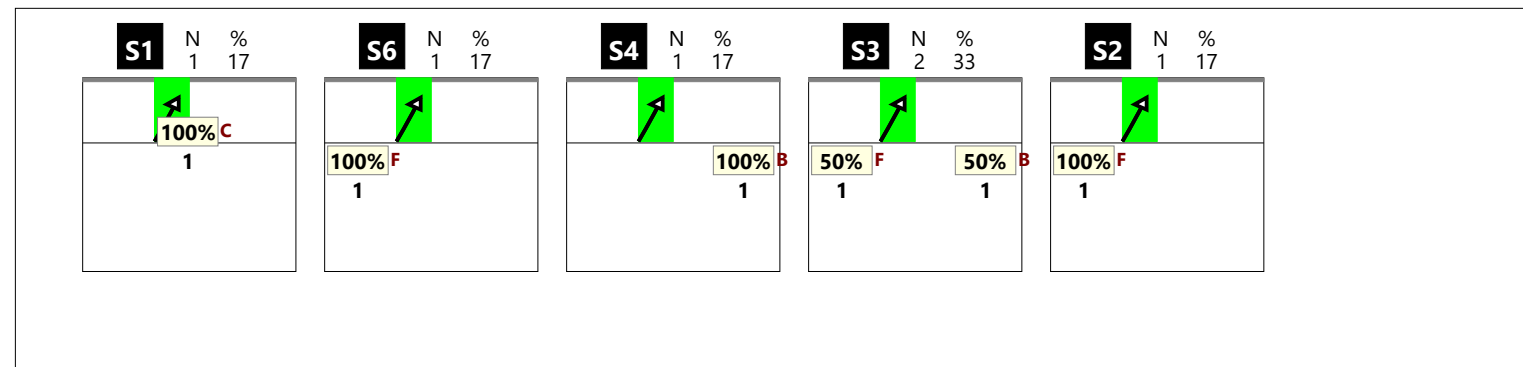

RICEZIONE TOTALE CHIAMATA 2 totale (K2 + KW)

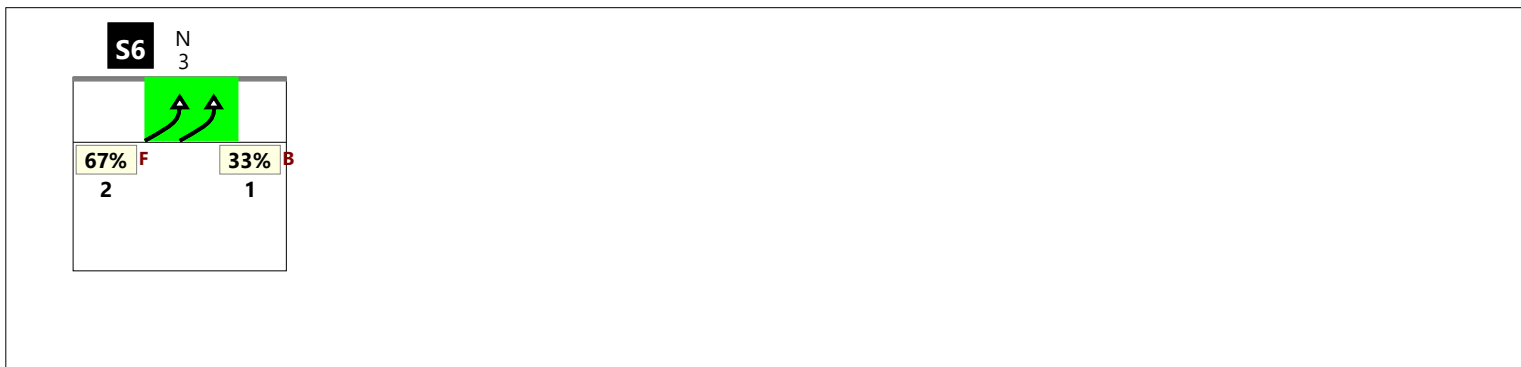

RICEZIONE # CHIAMATA 2 totale (K2 + KW)

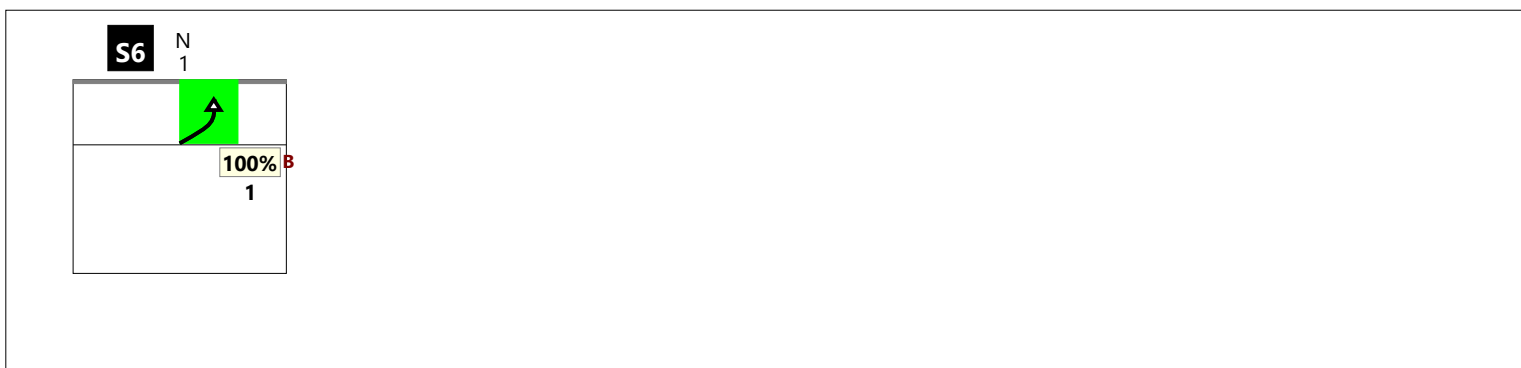

RICEZIONE + CHIAMATA 2 totale (K2 + KW)

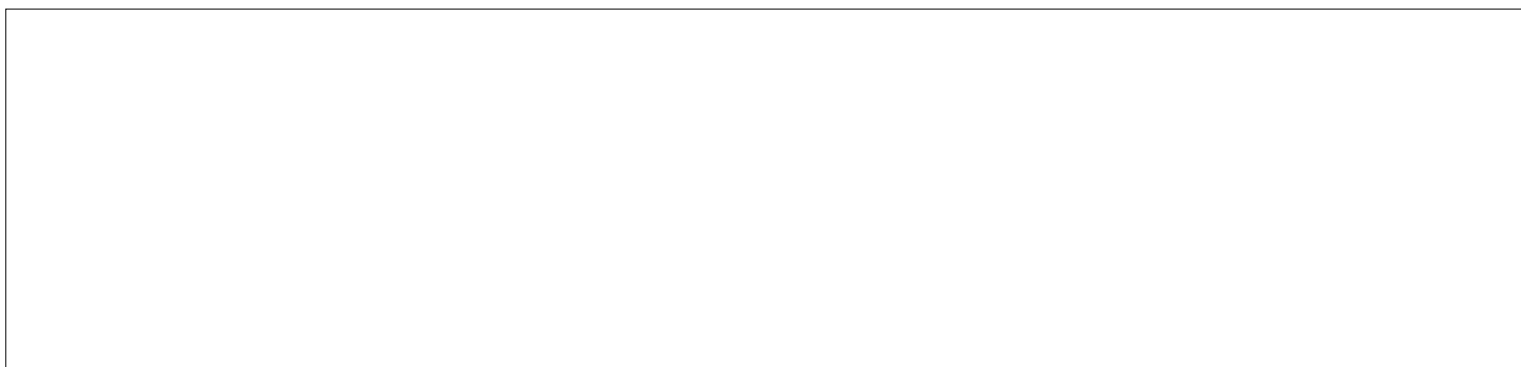

RICEZIONE ! CHIAMATA 2 totale (K2 + KW)





RICEZIONE TOTALE CHIAMATA 2 classica (K2)

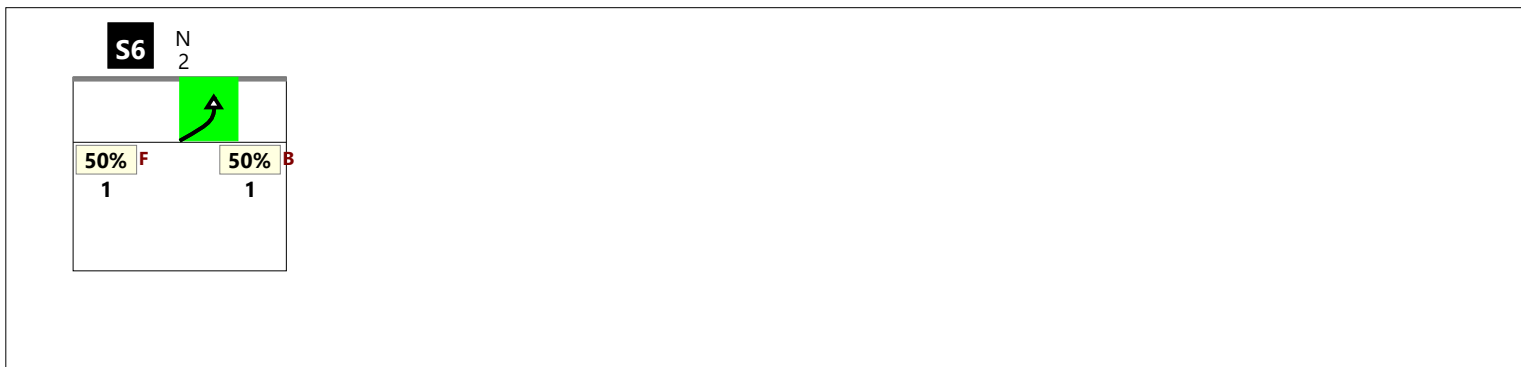

RICEZIONE # CHIAMATA 2 classica (K2)

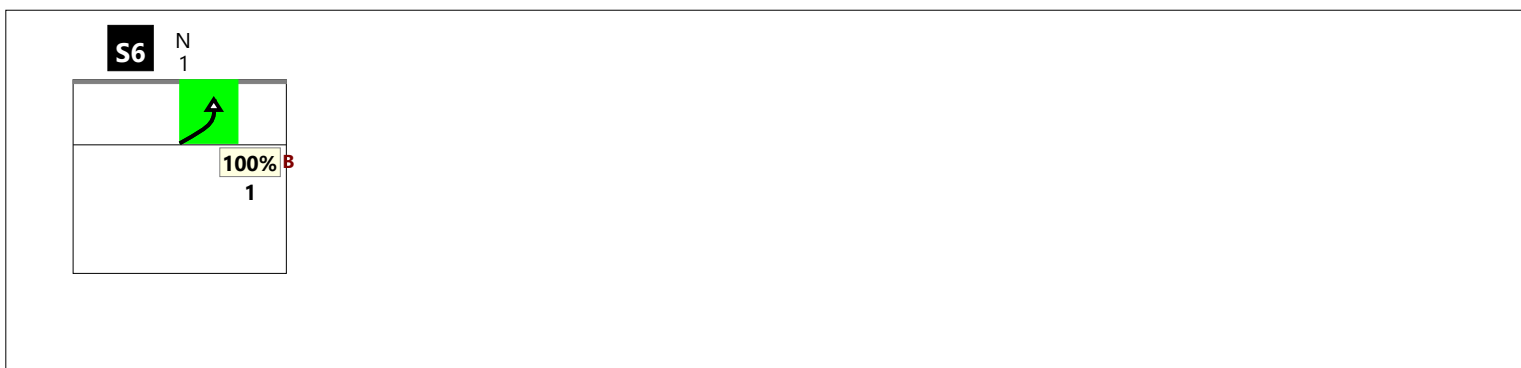

RICEZIONE + CHIAMATA 2 classica (K2)

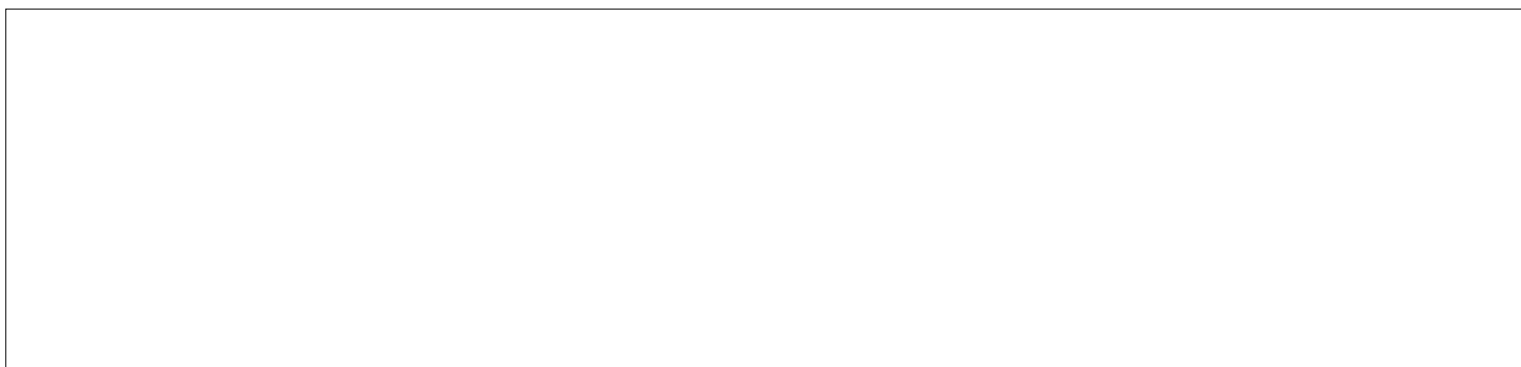

RICEZIONE ! CHIAMATA 2 classica (K2)



**RICEZIONE TOTALE CHIAMATA 2 centro rete (KW)**

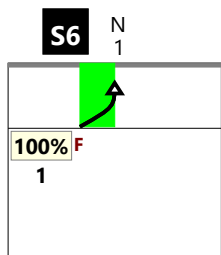

**RICEZIONE # CHIAMATA 2 centro rete (KW)**

**RICEZIONE + CHIAMATA 2 centro rete (KW)**

**RICEZIONE ! CHIAMATA 2 centro rete (KW)**

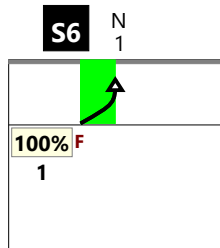

RICEZIONE TOTALE CHIAMATA 7 totale (K7 + KX + KD + KJ)

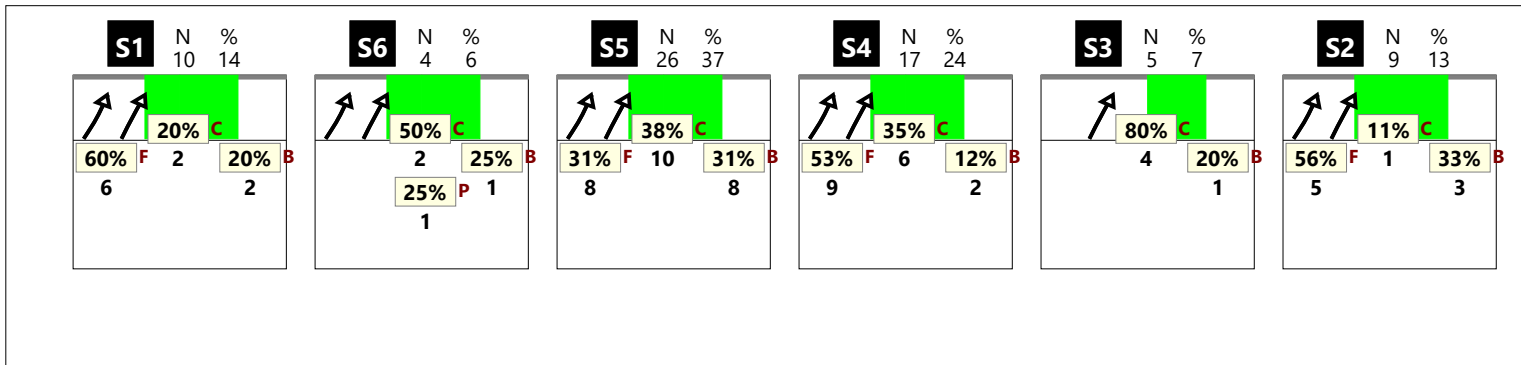

RICEZIONE # CHIAMATA 7 totale (K7 + KX + KD + KJ)

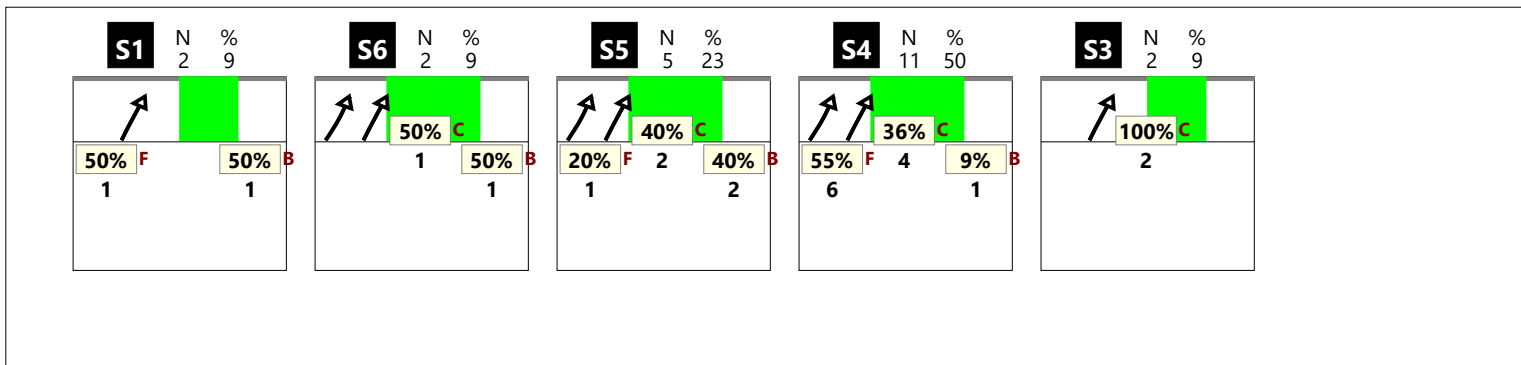

RICEZIONE + CHIAMATA 7 totale (K7 + KX + KD + KJ)

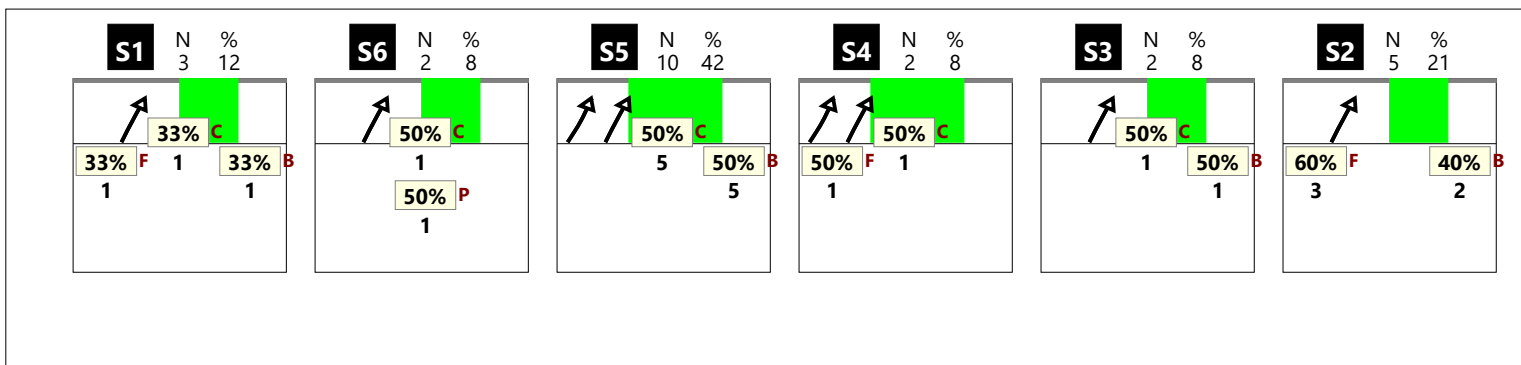

RICEZIONE ! CHIAMATA 7 totale (K7 + KX + KD + KJ)

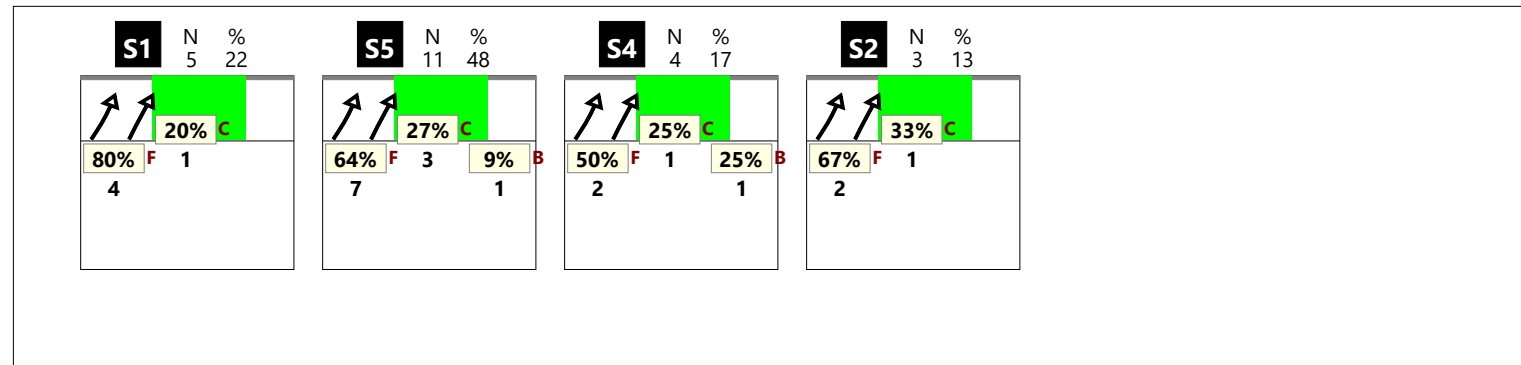

Total Print Composition - 33 - Chiamata 7 classica su #, + e !

RICEZIONE TOTALE CHIAMATA 7 classica (K7 + KD)

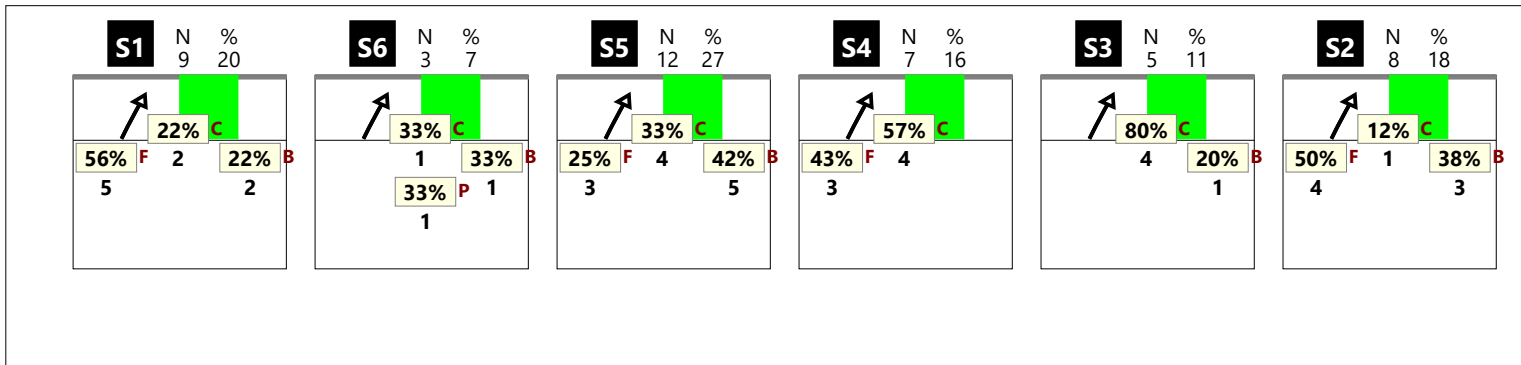

RICEZIONE # CHIAMATA 7 classica (K7 + KD)

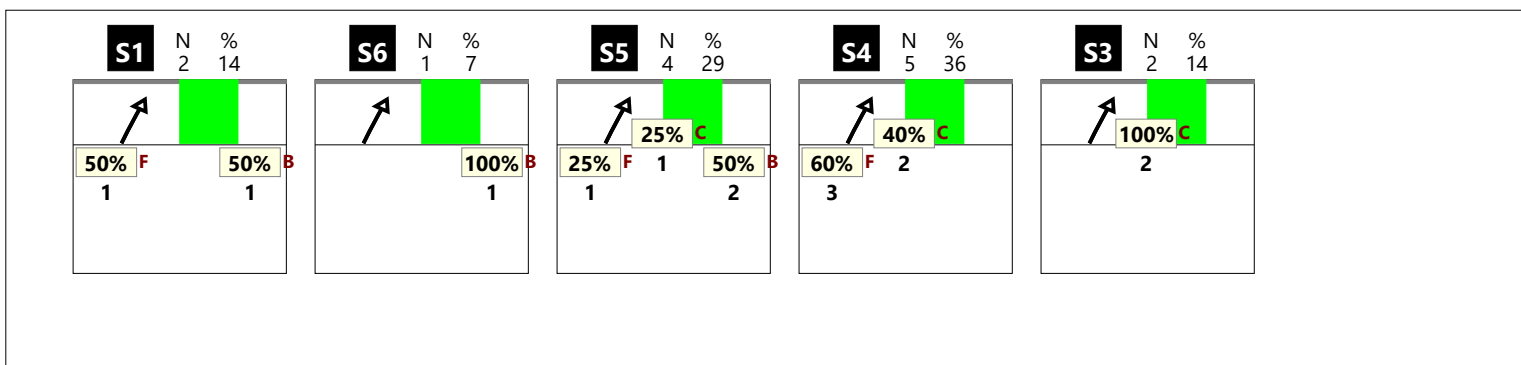

RICEZIONE + CHIAMATA 7 classica (K7 + KD)

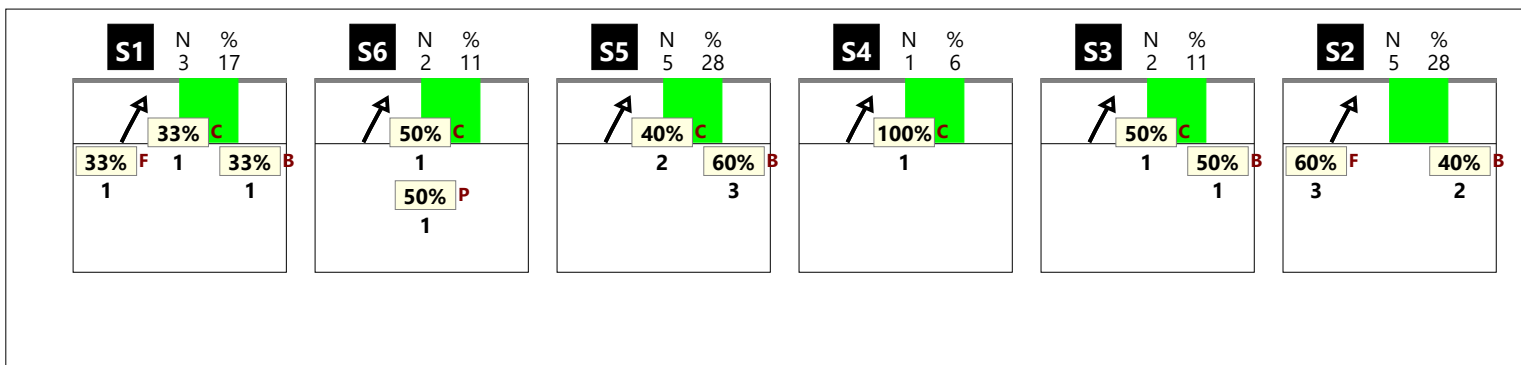

RICEZIONE ! CHIAMATA 7 classica (K7 + KD)

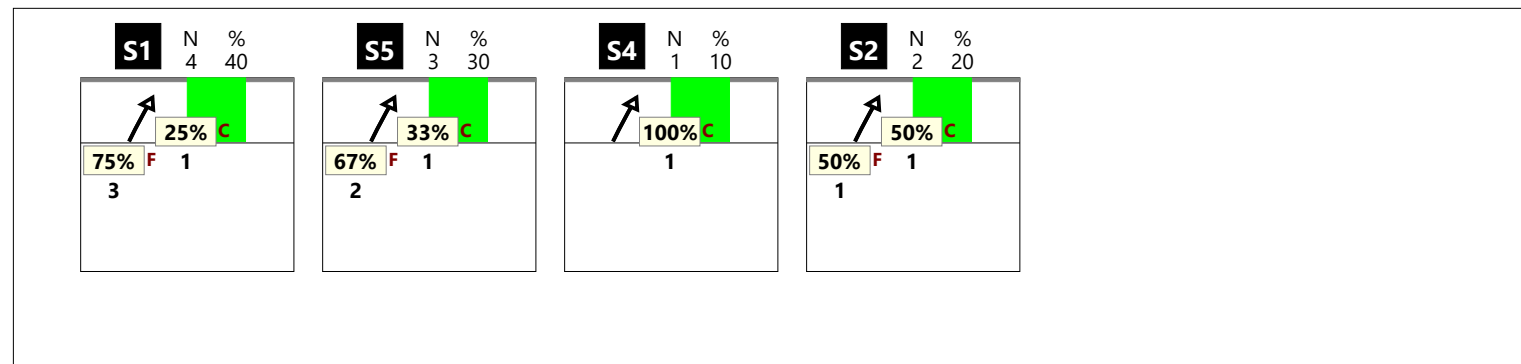

RICEZIONE TOTALE CHIAMATA 7 centro rete (KX + KJ)

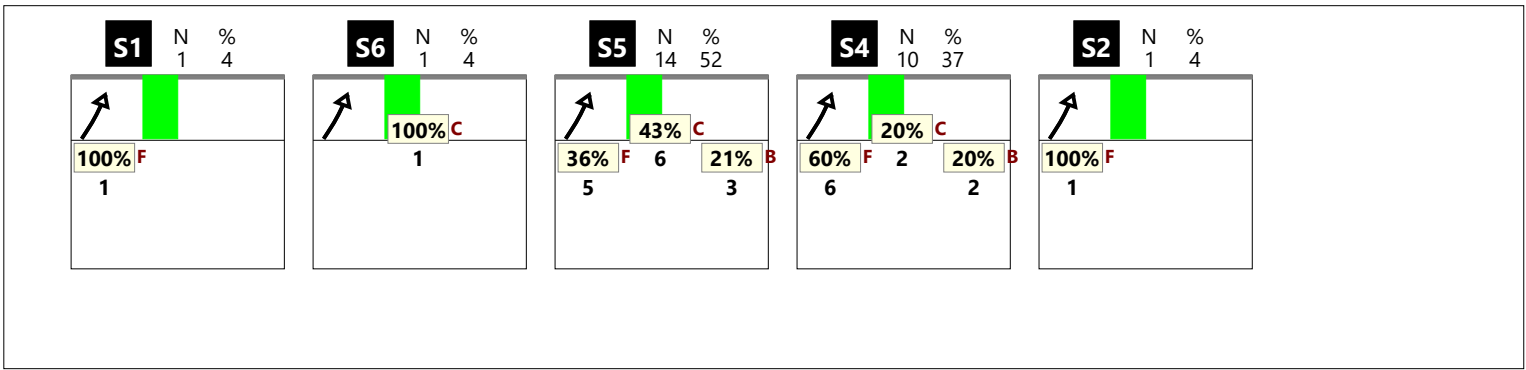

RICEZIONE # CHIAMATA 7 centro rete (KX + KJ)

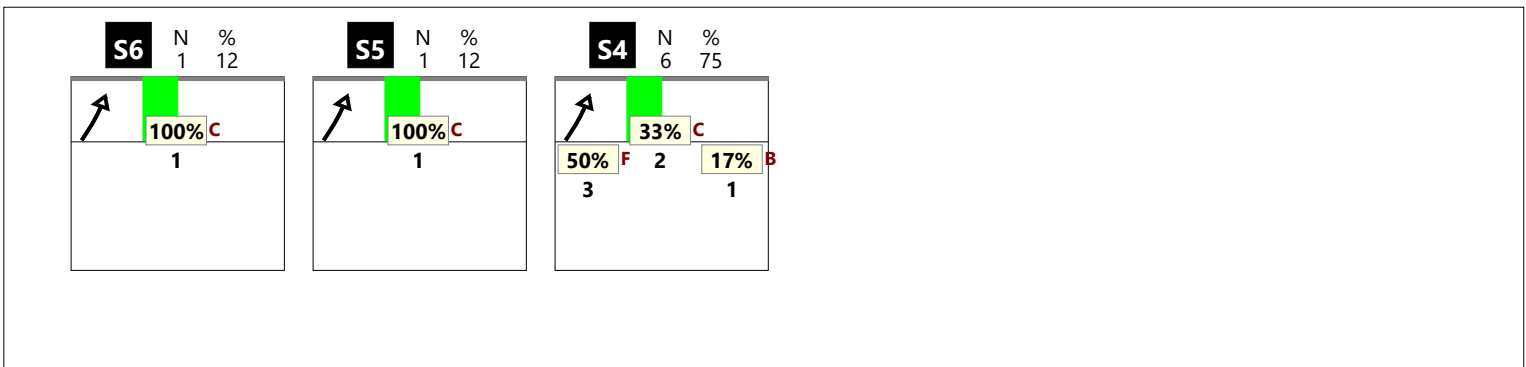

RICEZIONE + CHIAMATA 7 centro rete (KX + KJ)

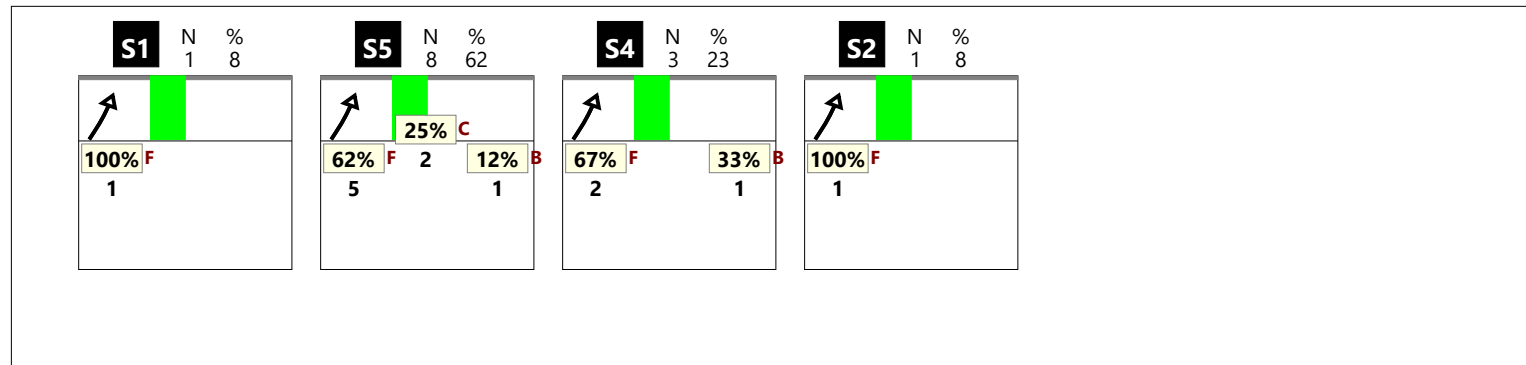
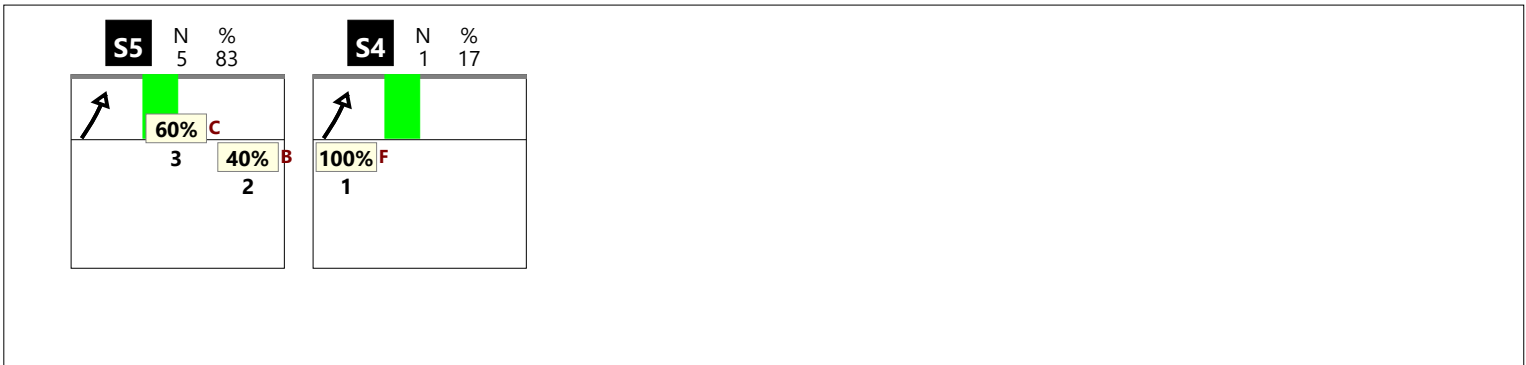

### RICEZIONE TOTALE CHIAMATA KC

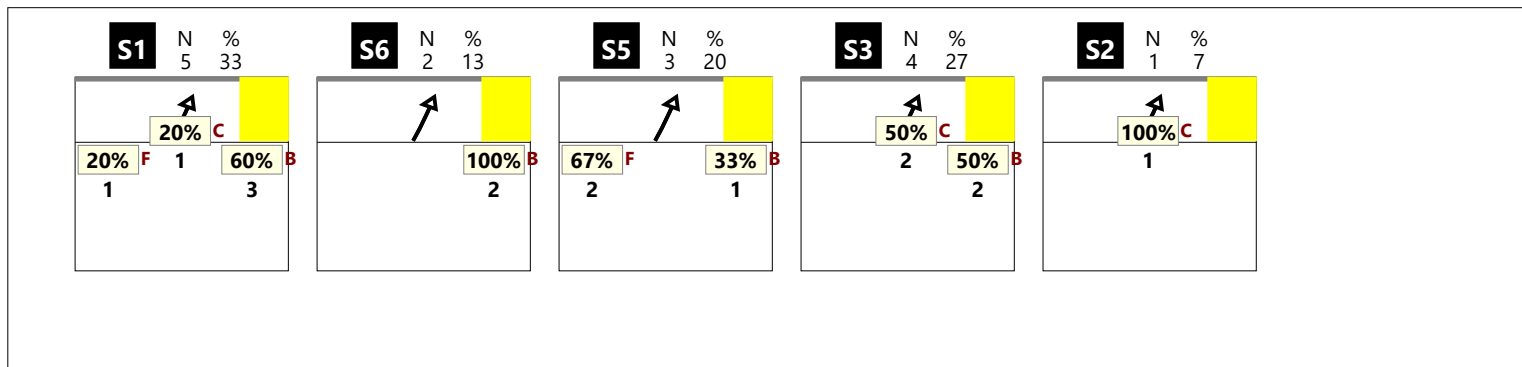

### RICEZIONE # CHIAMATA KC



### RICEZIONE + CHIAMATA KC

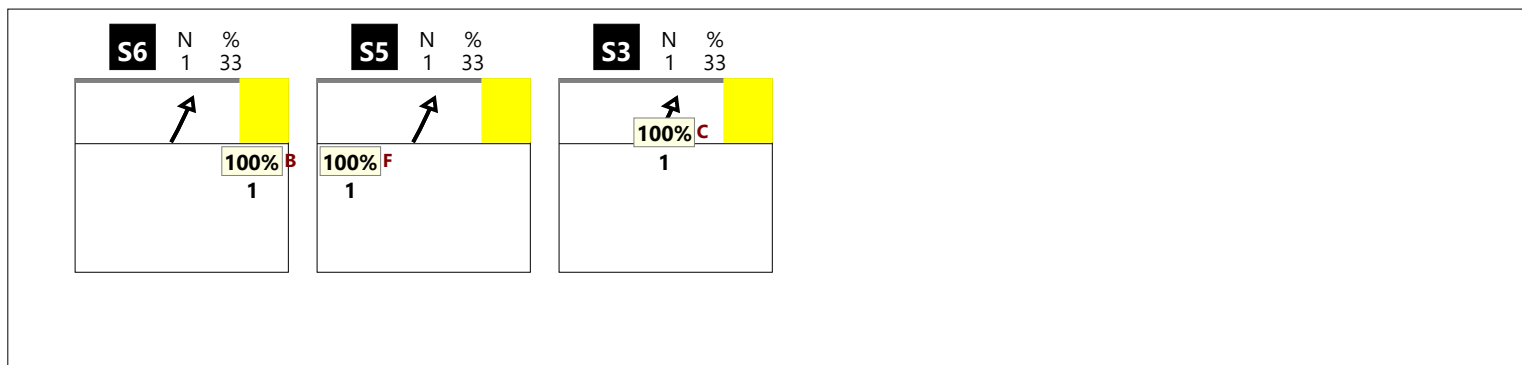

### RICEZIONE ! CHIAMATA KC

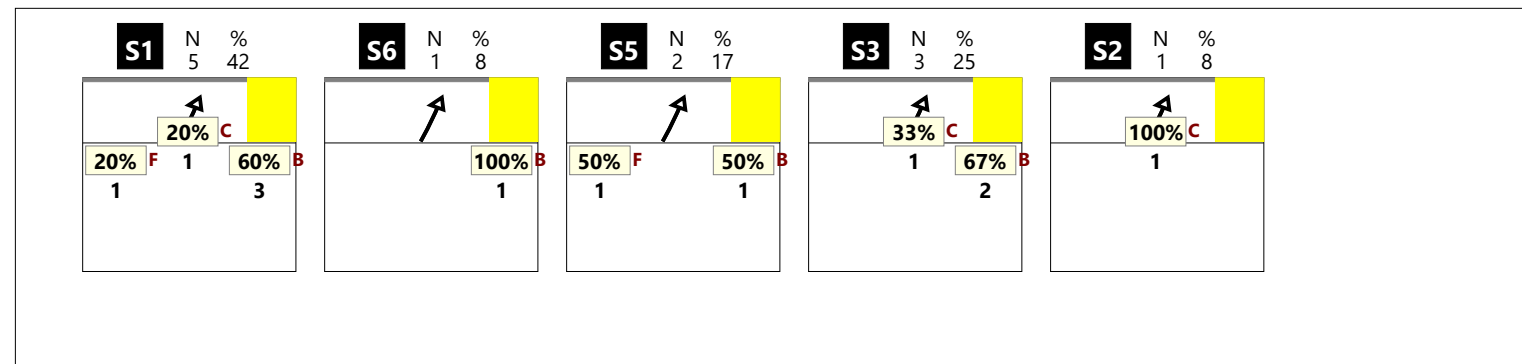

RICEZIONE TOTALE CHIAMATA KM

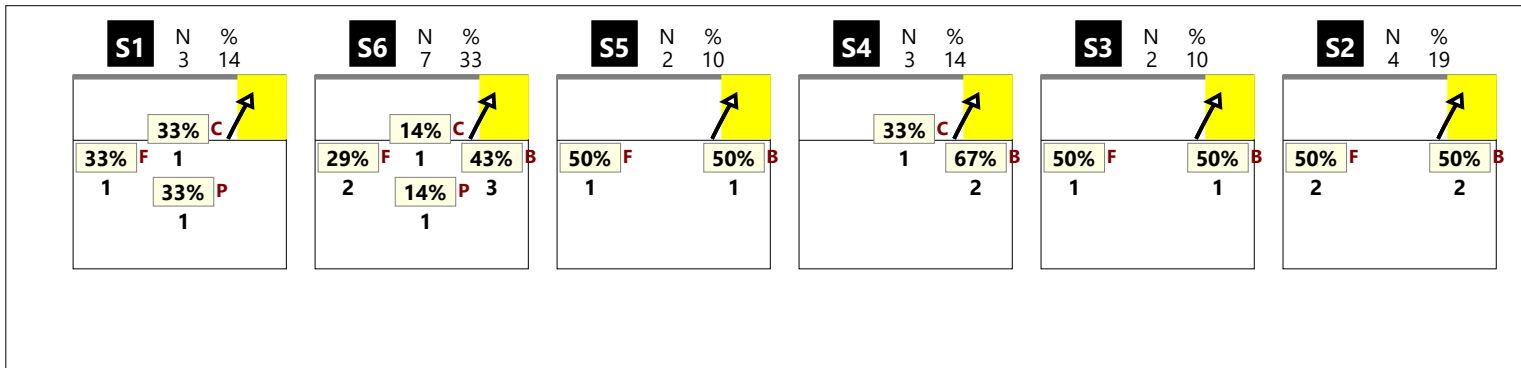

RICEZIONE # CHIAMATA KM

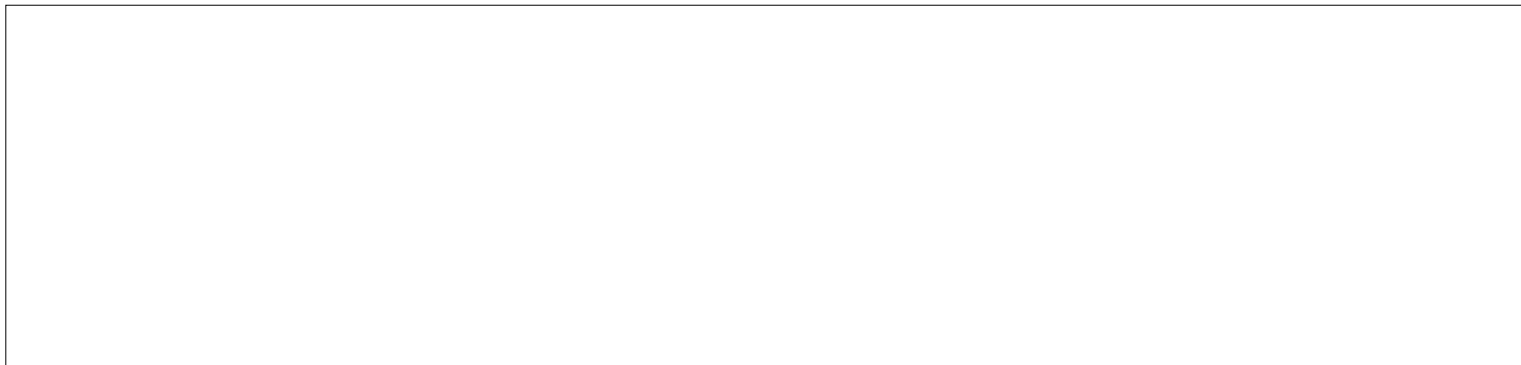

RICEZIONE + CHIAMATA KM

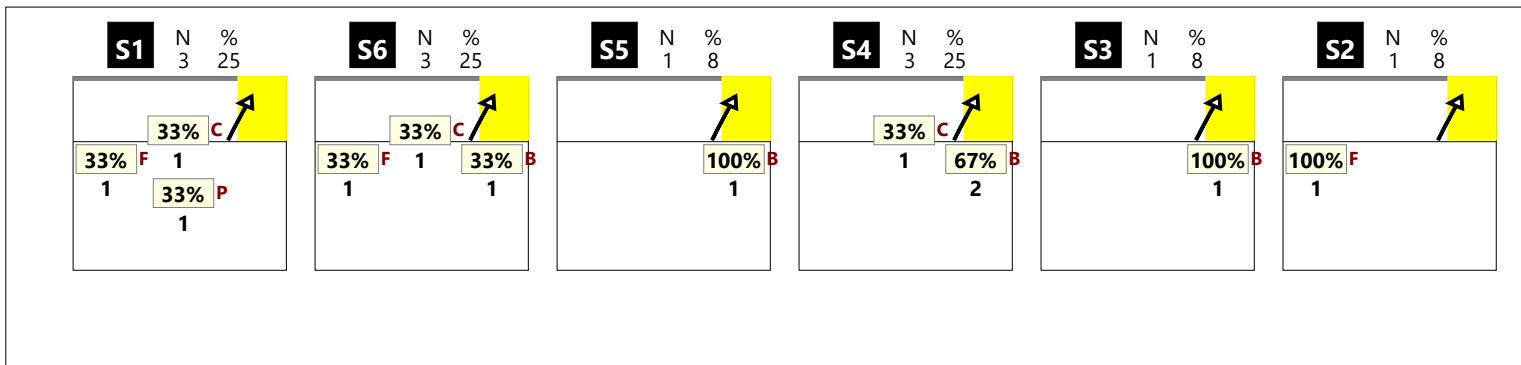

RICEZIONE ! CHIAMATA KM

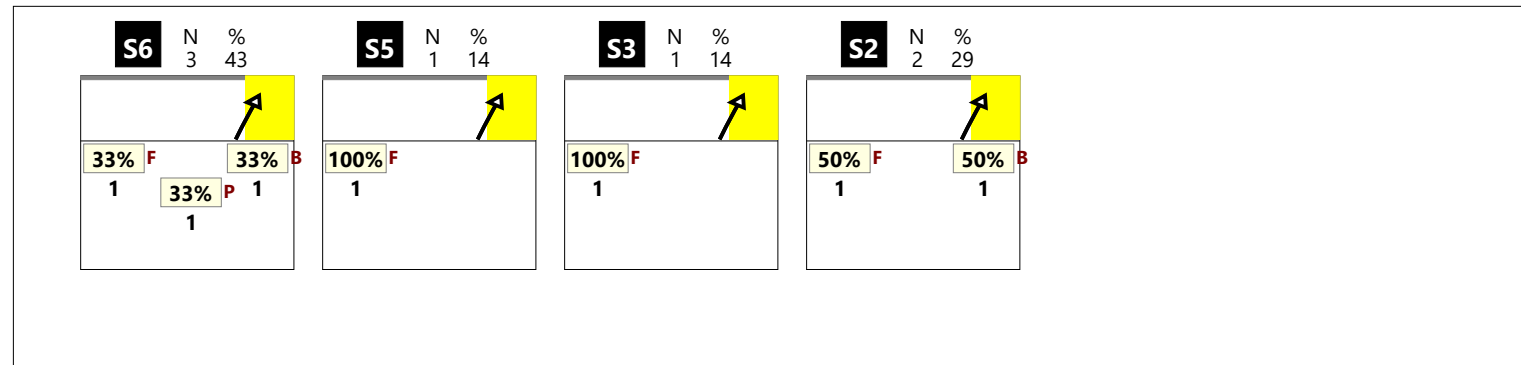

**RICEZIONE TOTALE CHIAMATA KA**

--

**RICEZIONE # CHIAMATA KA**

--

**RICEZIONE + CHIAMATA KA**

--

**RICEZIONE ! CHIAMATA KA**

--



### RICEZIONE TOTALE CHIAMATA KP

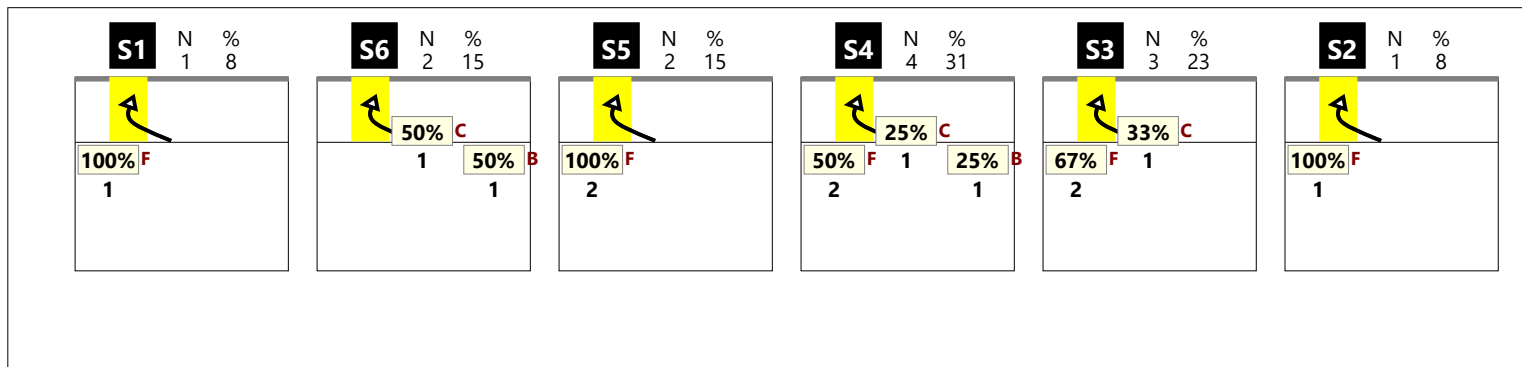

### RICEZIONE # CHIAMATA KP

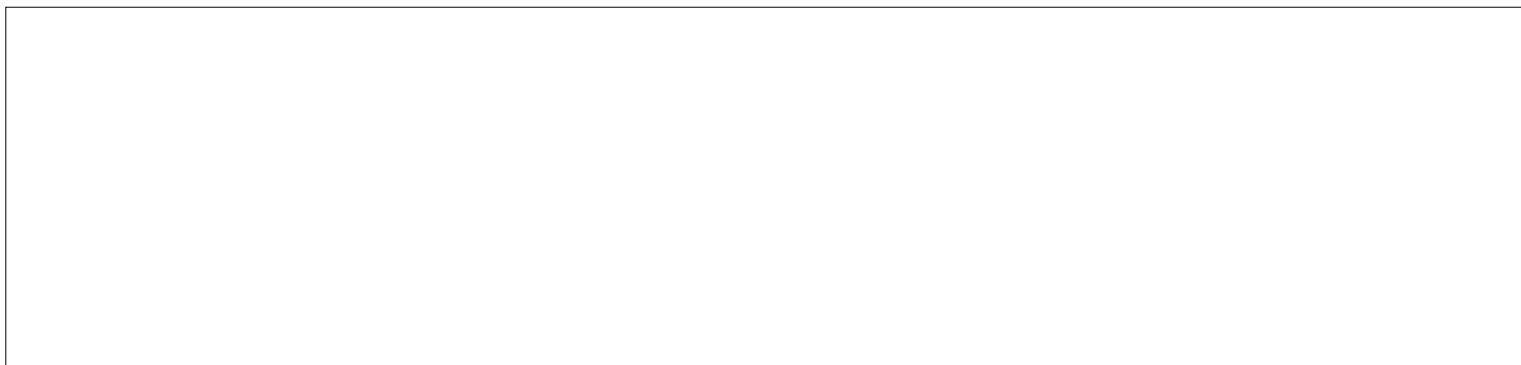

### RICEZIONE + CHIAMATA KP

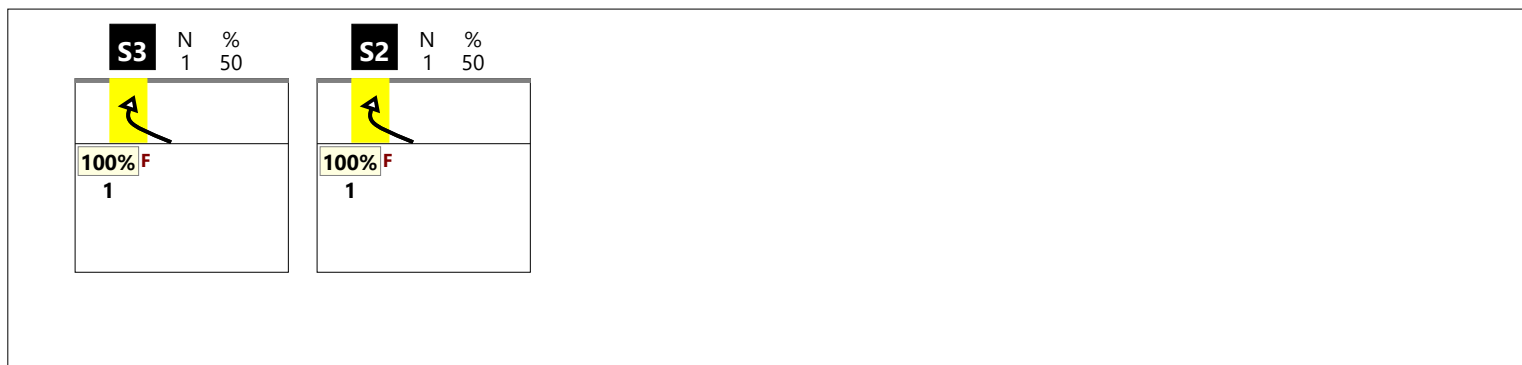

### RICEZIONE ! CHIAMATA KP

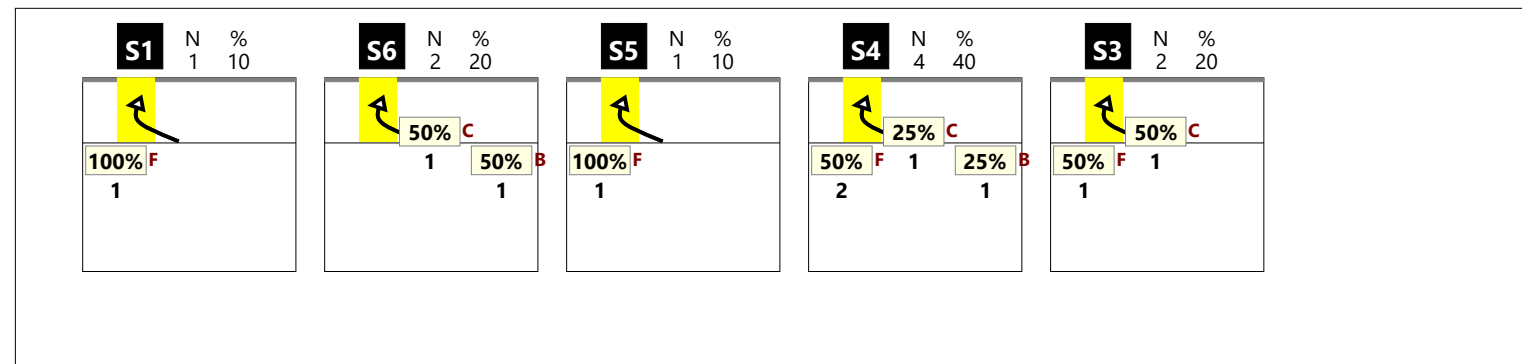

RICEZIONE TOTALE CHIAMATA KS

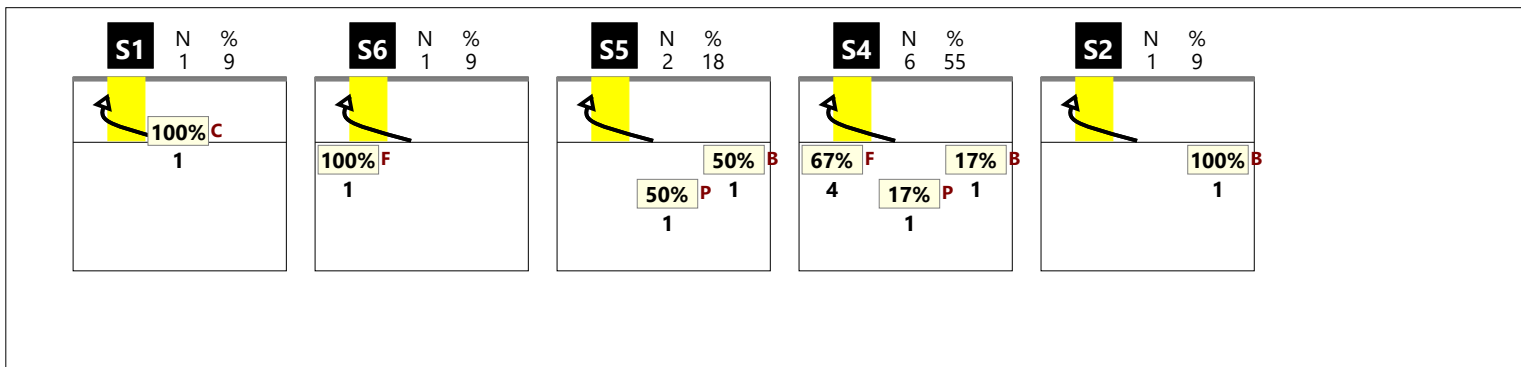

RICEZIONE # CHIAMATA KS

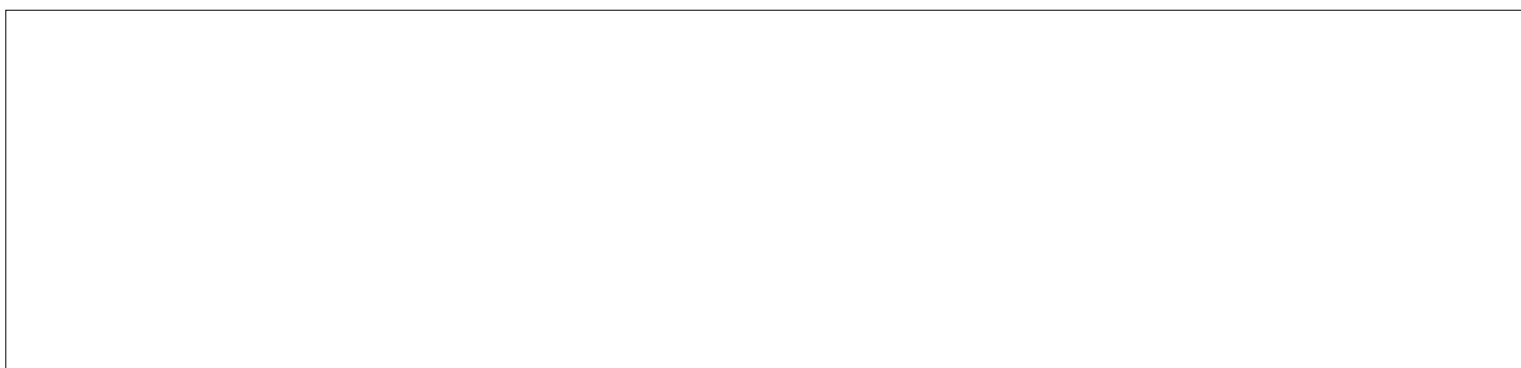

RICEZIONE + CHIAMATA KS

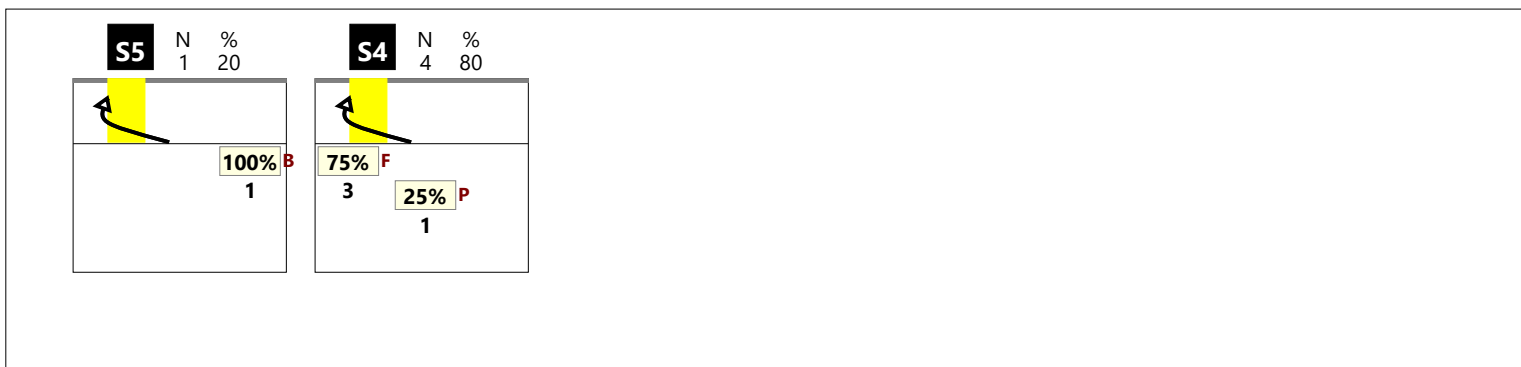

RICEZIONE ! CHIAMATA KS

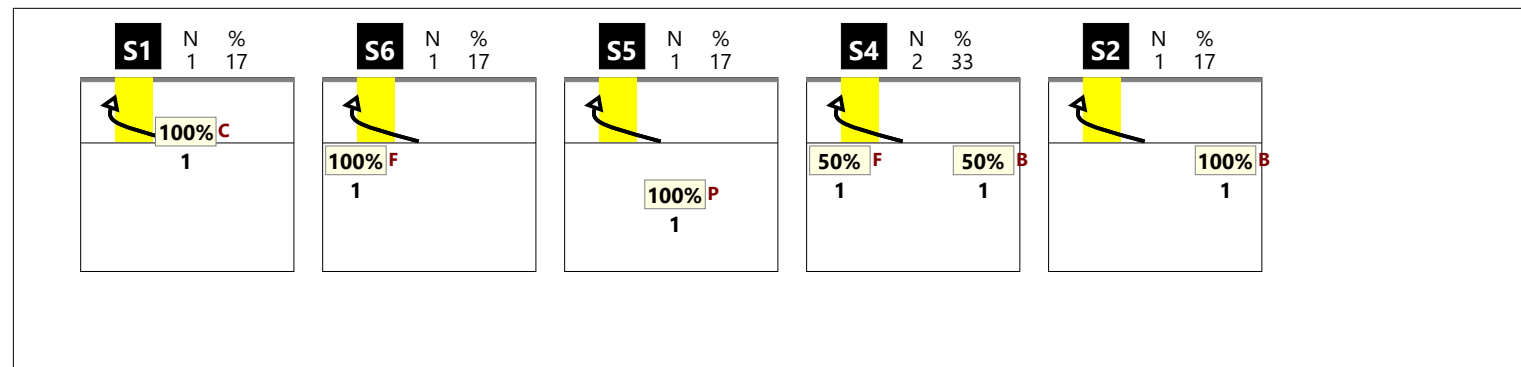

RICEZIONE TOTALE CHIAMATA KQ

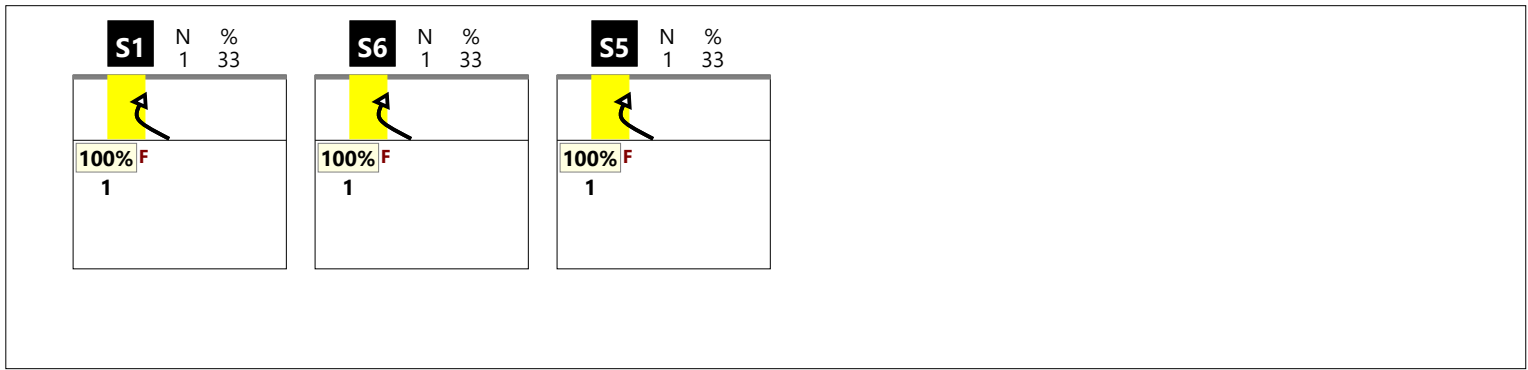

RICEZIONE # CHIAMATA KQ

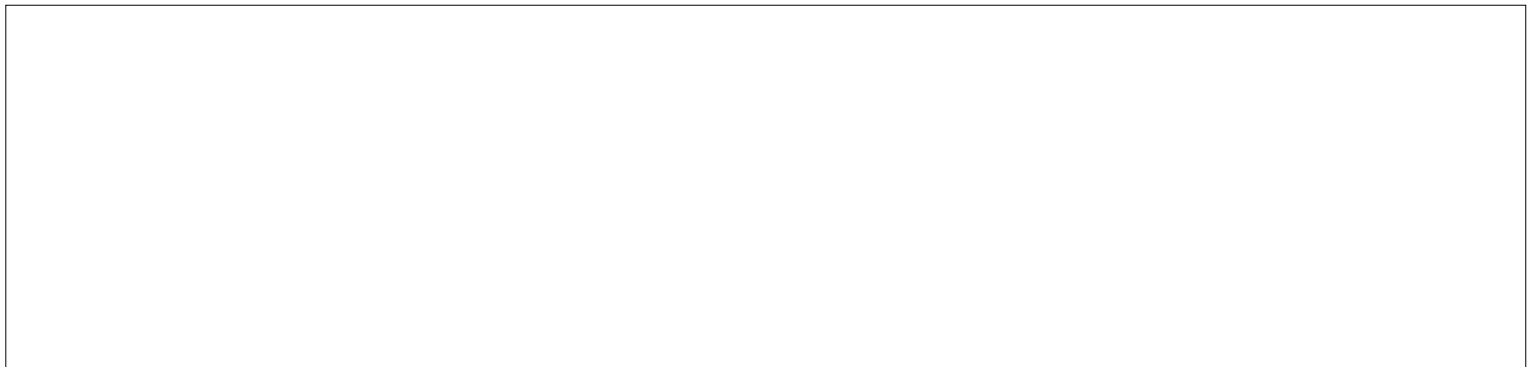

RICEZIONE + CHIAMATA KQ

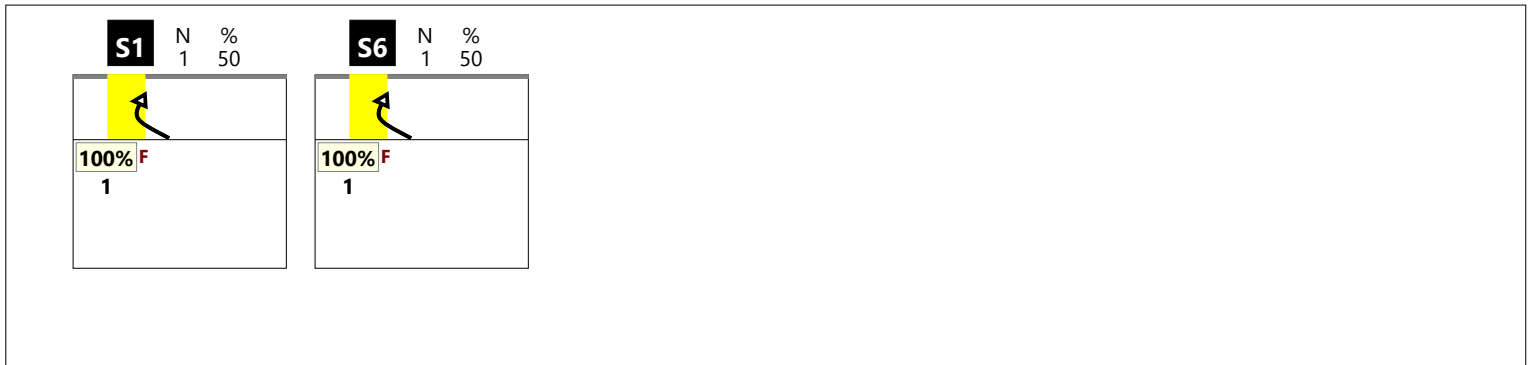

RICEZIONE ! CHIAMATA KQ

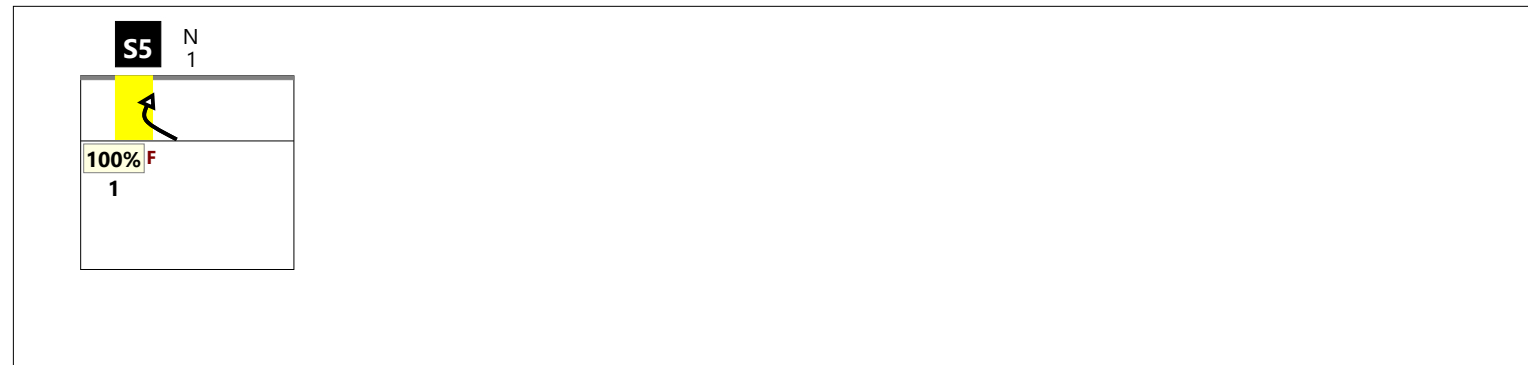

DISTRIBUZIONE PER ZONE DI RICEZIONE

RICEZIONE BUONA DA ZONA 1

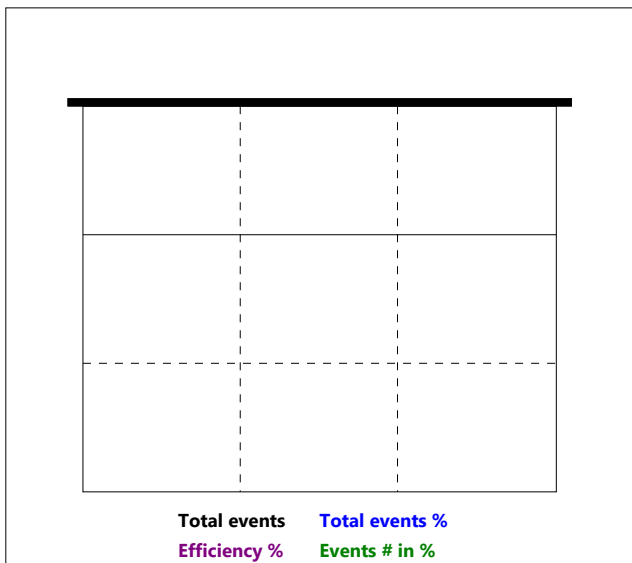

RICEZIONE BUONA DA ZONA 5

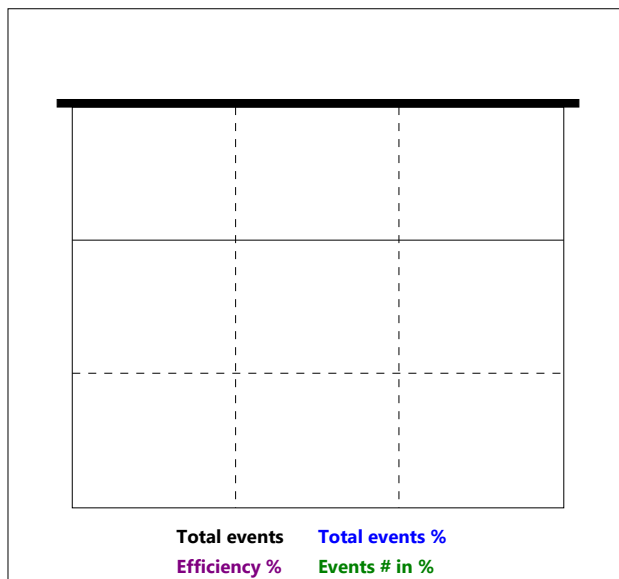

RICEZIONE BUONA DA ZONA 6-1

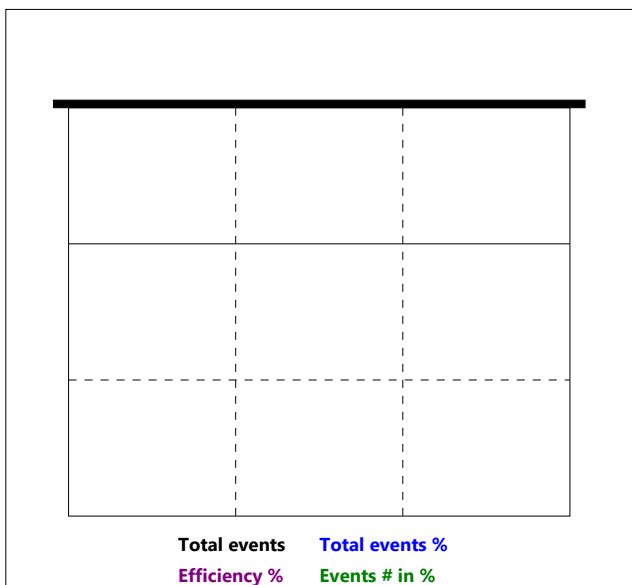

RICEZIONE BUONA DA ZONA 5-6

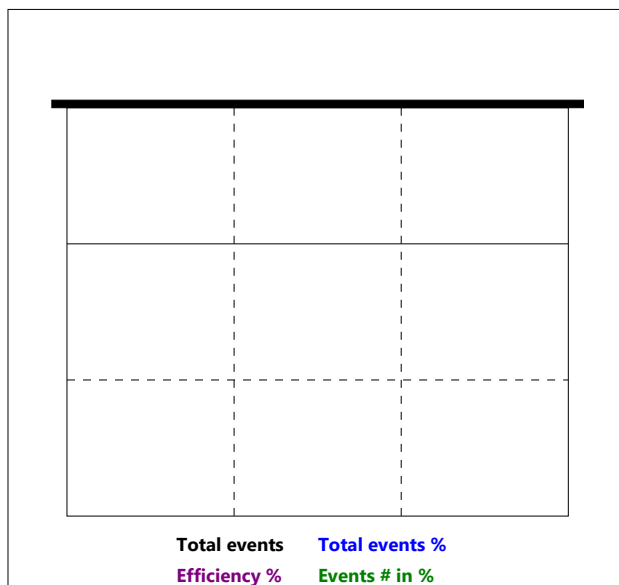

TOTALE DA ZONA 1

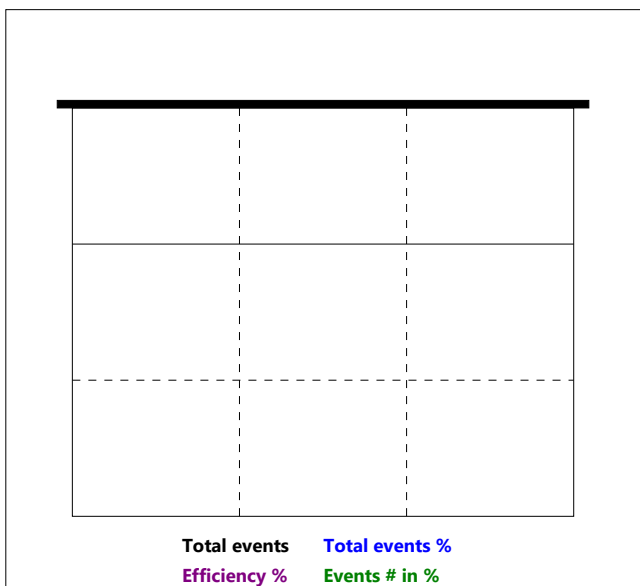

TOTALE DA ZONA 5

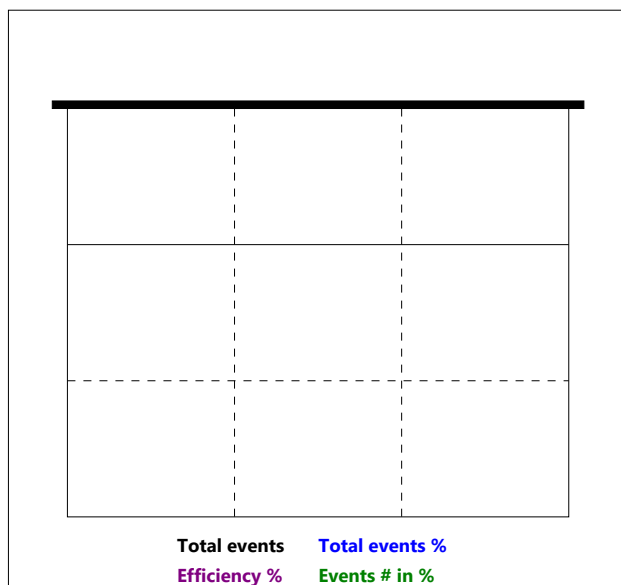

DISTRIBUZIONE PER ZONE DI RICEZIONE

RICEZIONE ESCLAMATIVA IN ZONA 1

Total Zone Chart analysis

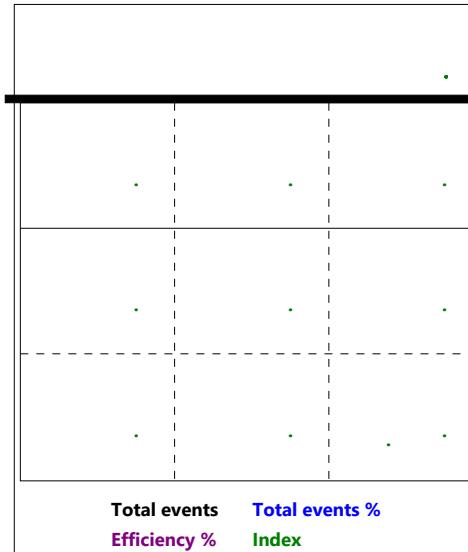
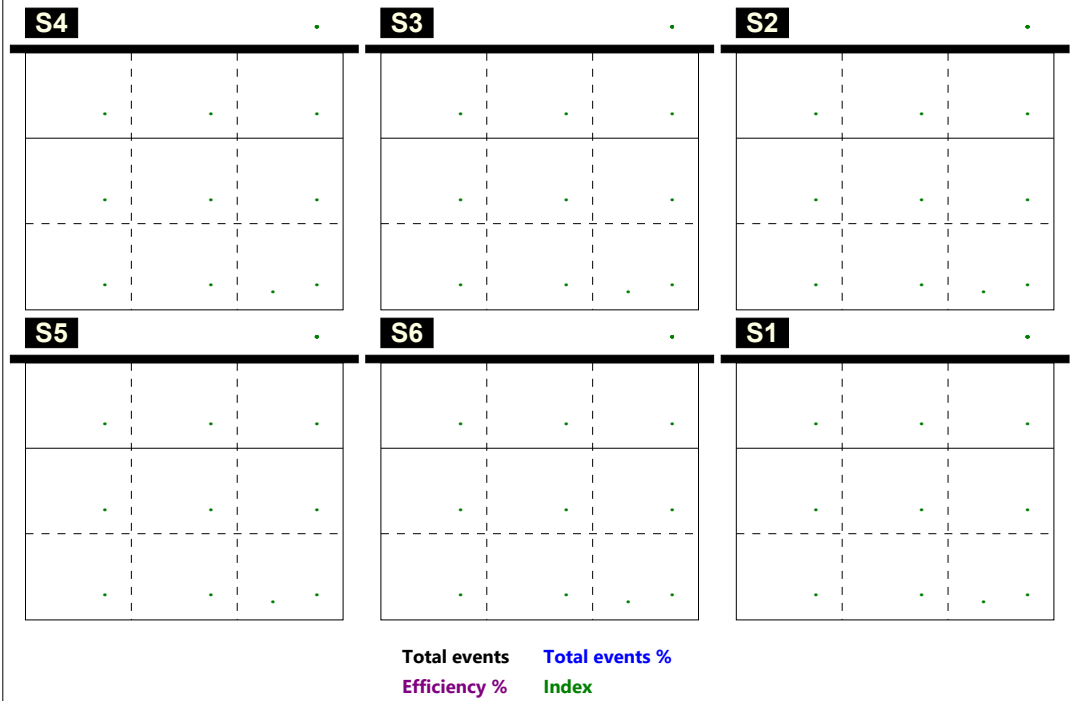

RICEZIONE ESCLAMATIVA IN ZONA 5

Total Zone Chart analysis

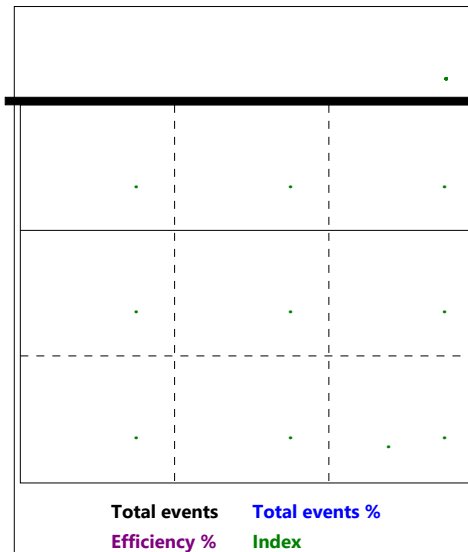

### DISTRIBUZIONE PER ZONE DI RICEZIONE

#### RICEZIONE BUONA DA ZONA 6

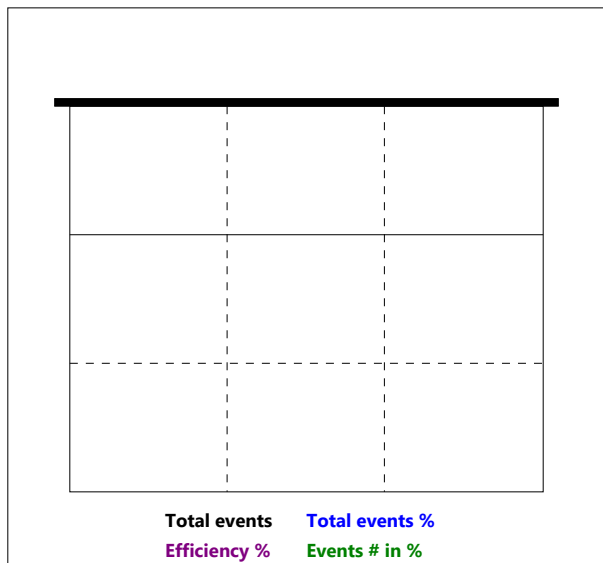

#### RICEZIONE CORTA TOTALE

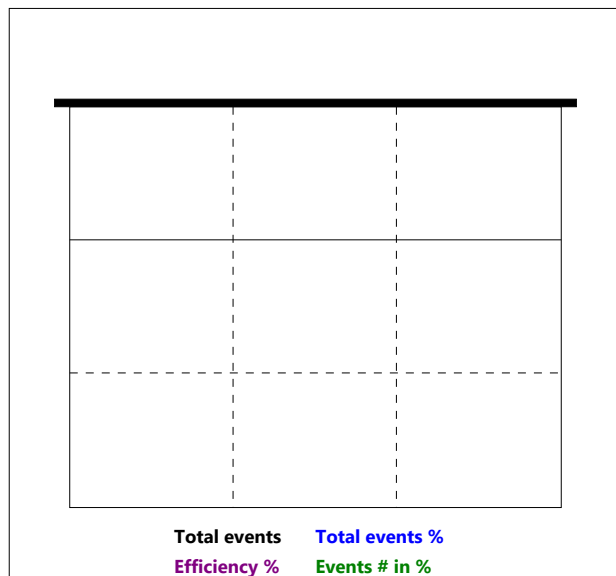

#### RICEZIONE CORTA Z2

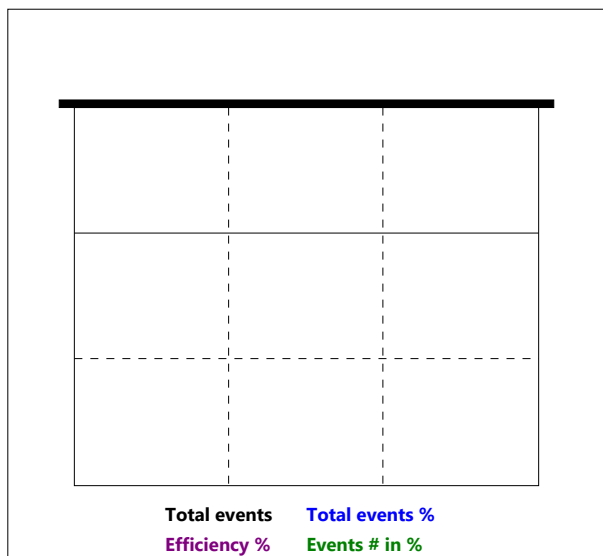

#### RICEZIONE CORTA Z3

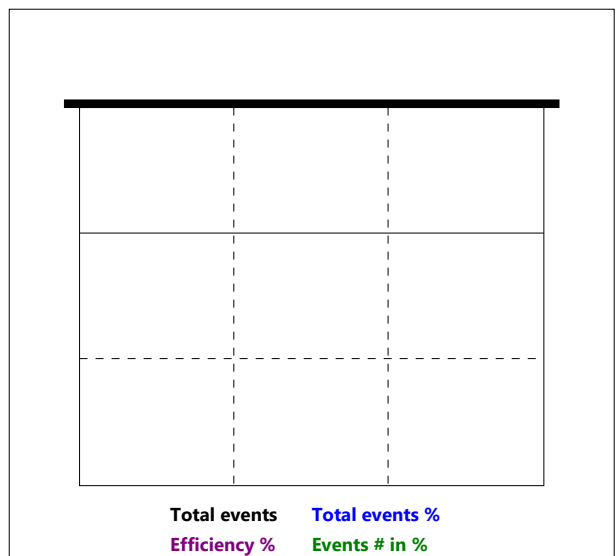

#### RICEZIONE CORTA Z4

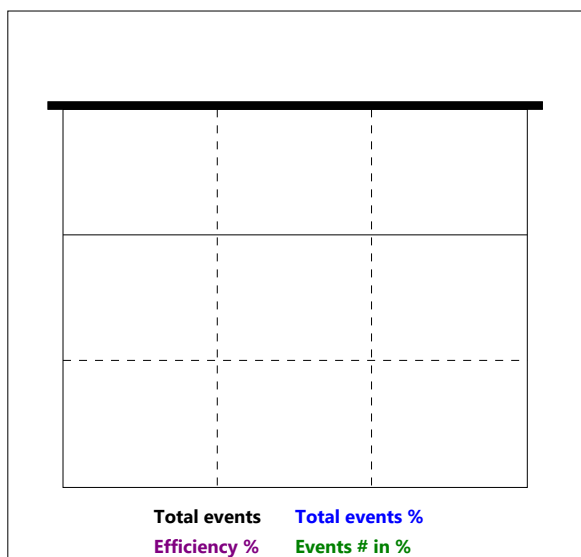

Total Print Composition - 44 - Distribuzione su ricezione regolare per rotazione

Totale

Chiamata 1 (K1 + KH)

Chiamata 7 (K7 + KX)

Chiamata 2 (K2 + KW)

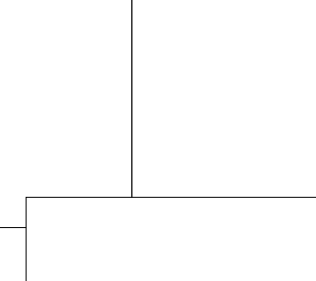
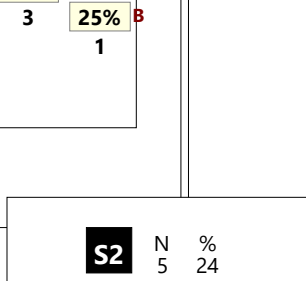
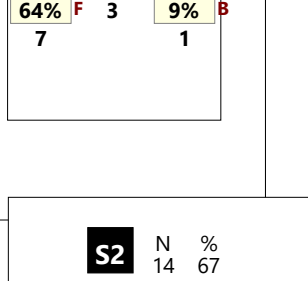
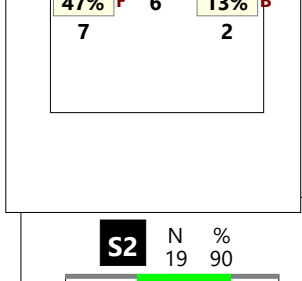
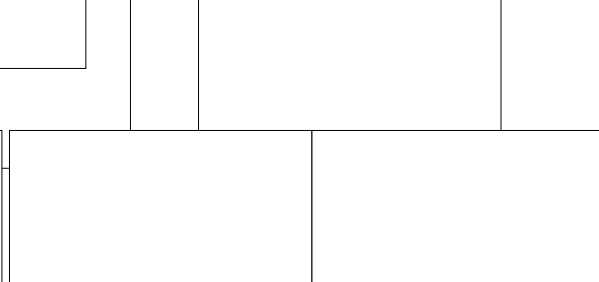
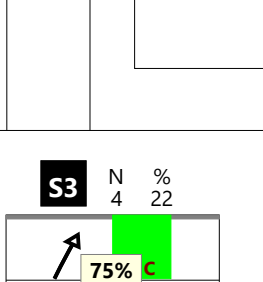
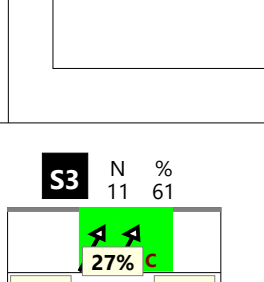
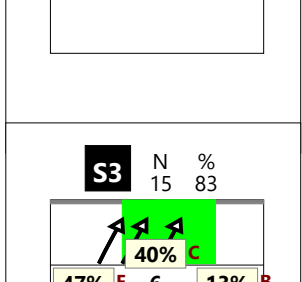
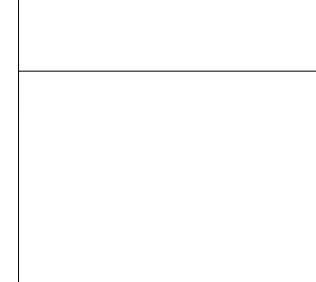
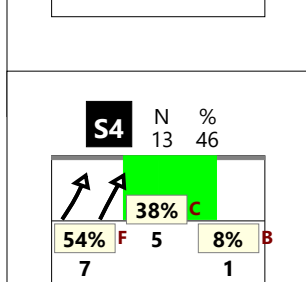
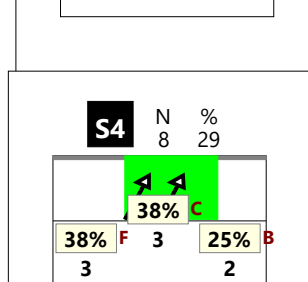
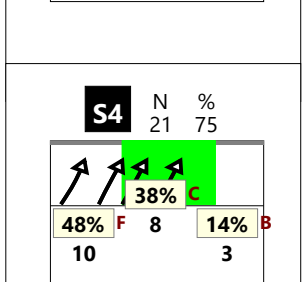
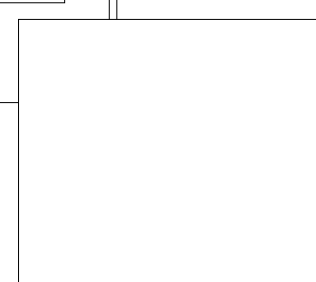
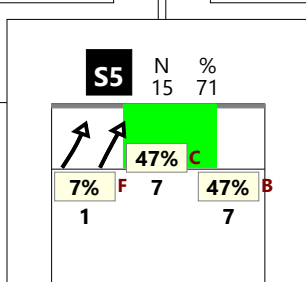
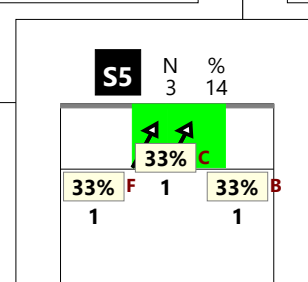
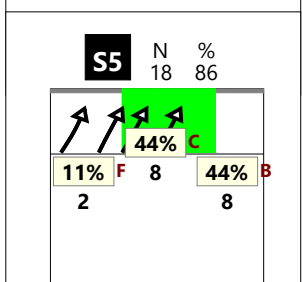
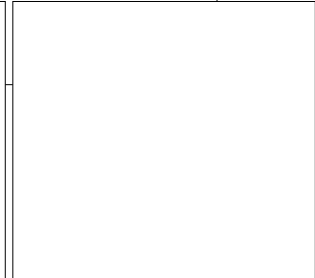
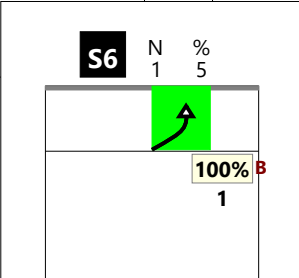
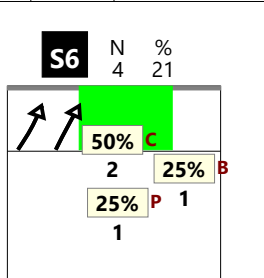
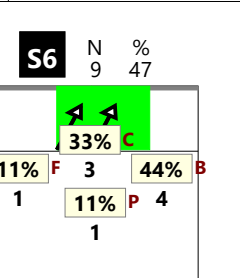
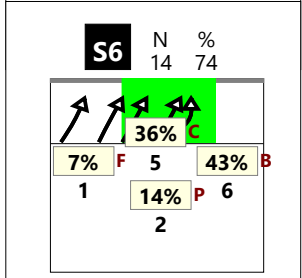
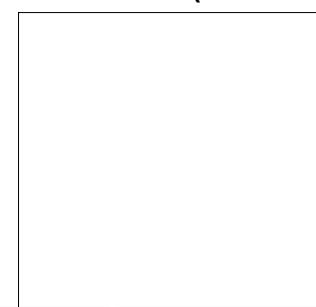
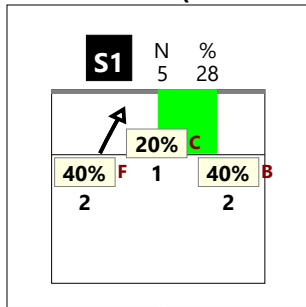
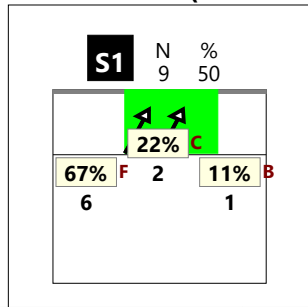
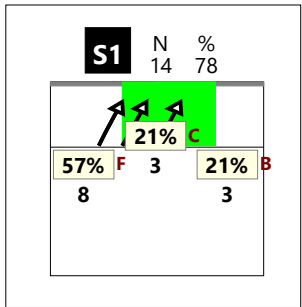

Total Print Composition - 45 - Distribuzione su ricezione buona per basi

Totale

Chiamata 1 (K1 + KH)

Chiamata 7 (K7 + KX)

Chiamata 2 (K2 + KW)

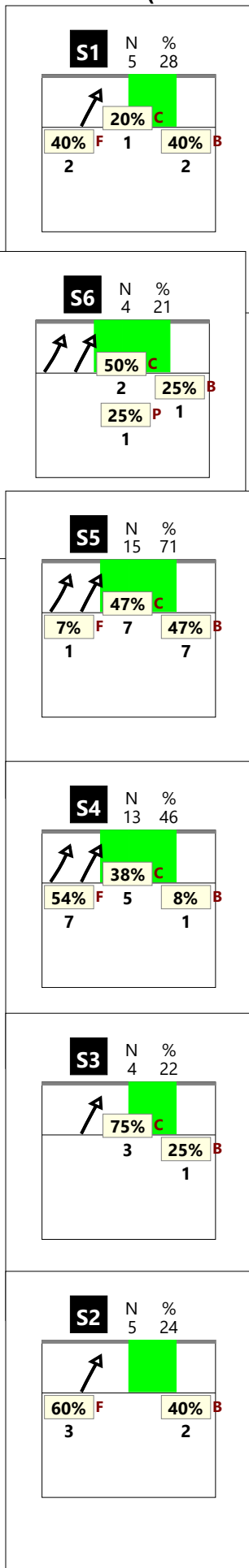
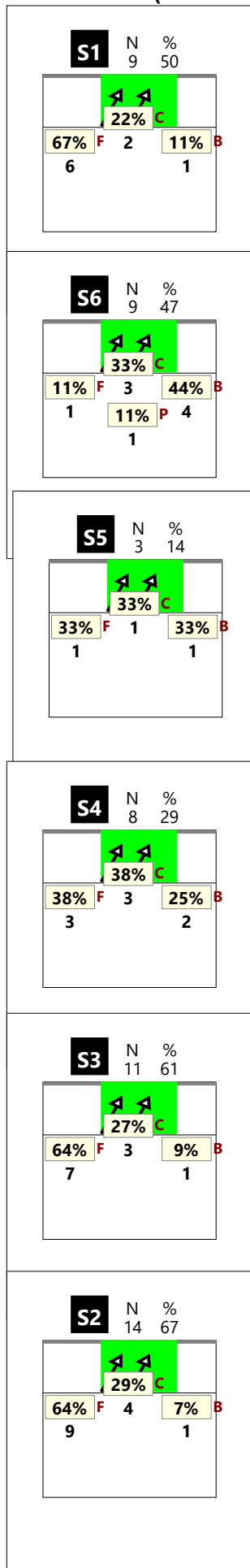
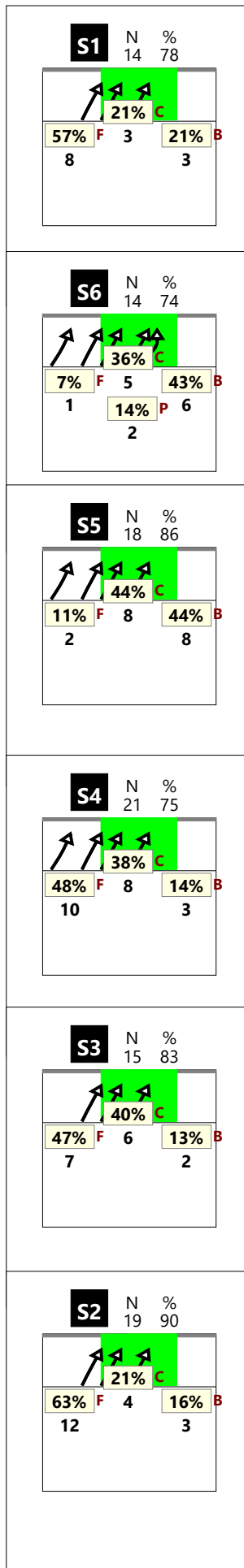



# Distribuzione per zone di alzata

(cambio palla)

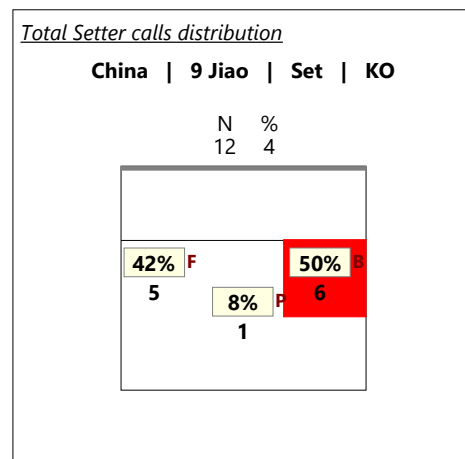
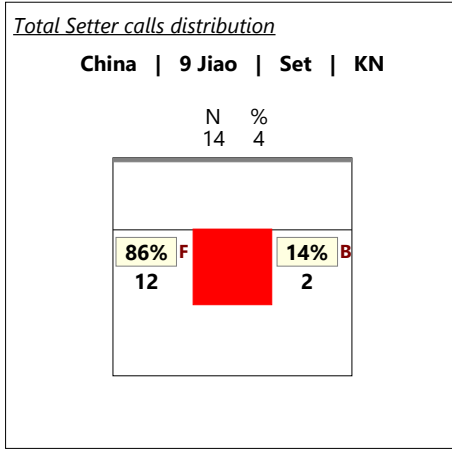
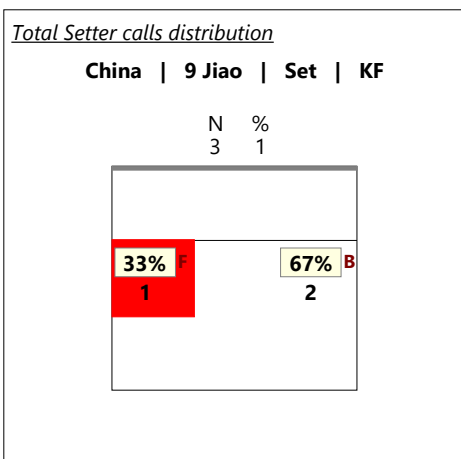
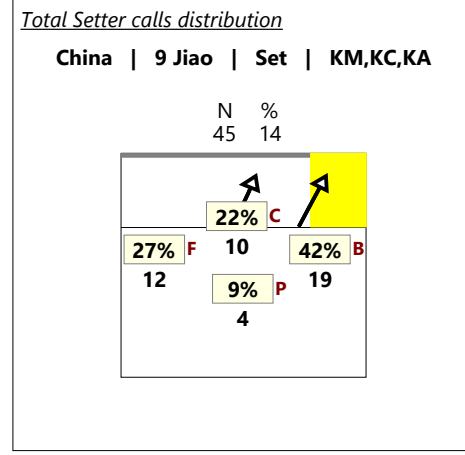
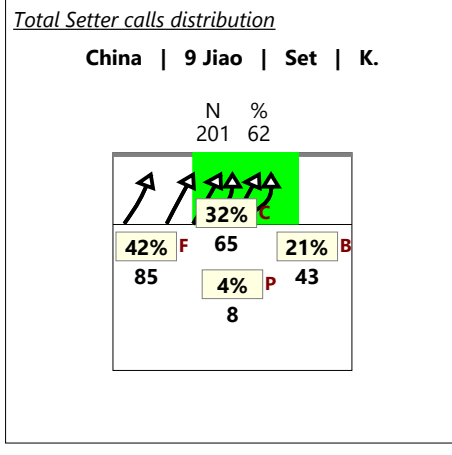
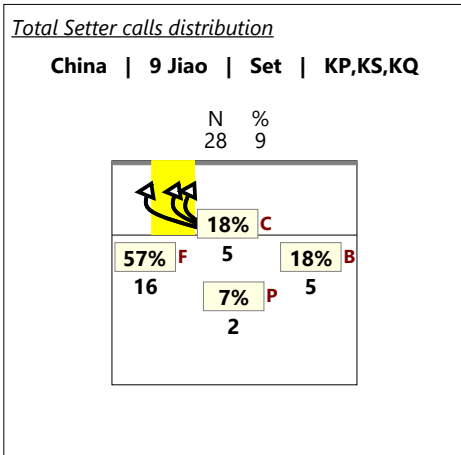

\*solo zona centrale

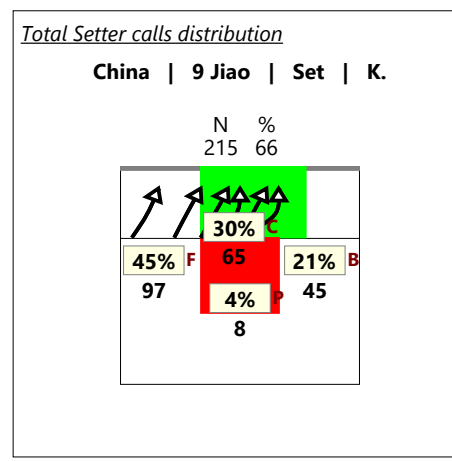
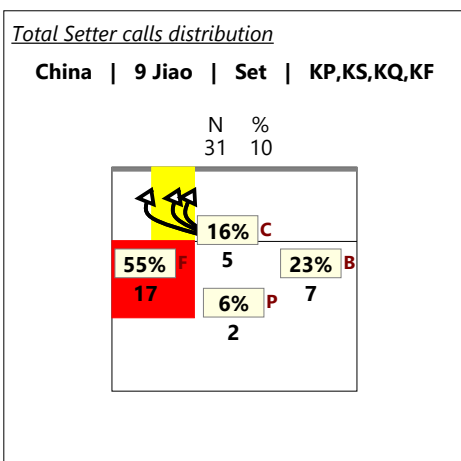

\*solo zona centrale

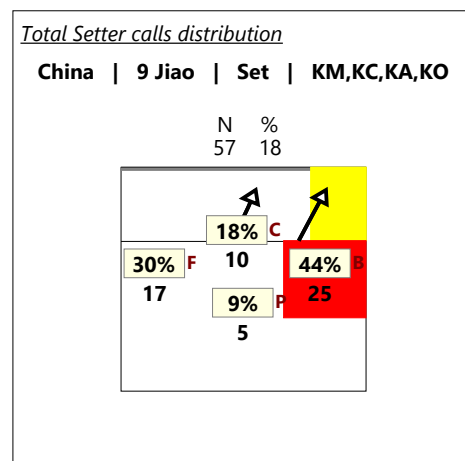

## Total Print Composition - 47 - Distribuzione per ruolo del ricettore

*Total Zone Chart analysis*

<b>S4</b>	<b>S3</b>	<b>S2</b>
<b>S5</b>	<b>S6</b>	<b>S1</b>

Total events    Total events % Efficiency %    Events # in %		
<b>Ricezione buona del martello 1^ linea</b>		

*Total Zone Chart analysis*

<b>S4</b>	<b>S3</b>	<b>S2</b>
<b>S5</b>	<b>S6</b>	<b>S1</b>

Total events    Total events % Efficiency %    Events # in %		
<b>Ricezione buona del martello 2^ linea</b>		

*Total Zone Chart analysis*

<b>S4</b>	<b>S3</b>	<b>S2</b>
<b>S5</b>	<b>S6</b>	<b>S1</b>

Total events    Total events % Efficiency %    Events # in %		
<b>Ricezione buona del centrale</b>		

Total events    Total events %  
 Efficiency %    Events # in %

Total Print Composition - 48 - Distribuzione in contrattacco

**Chiamata 1 (K1 + KH)**

**Chiamata 7 (K7 + KX)**

**Chiamata 2 (K2 + KW)**

**Chiamata CC (KD + KJ)**

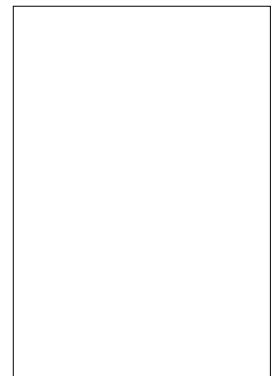
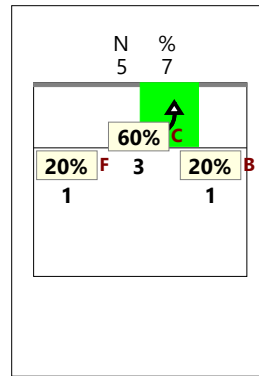
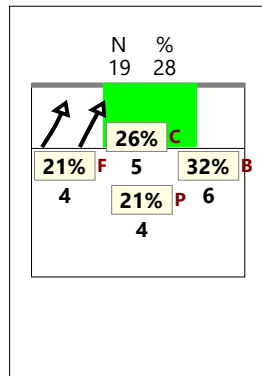
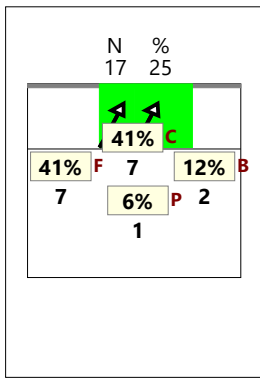

**Verso 2**

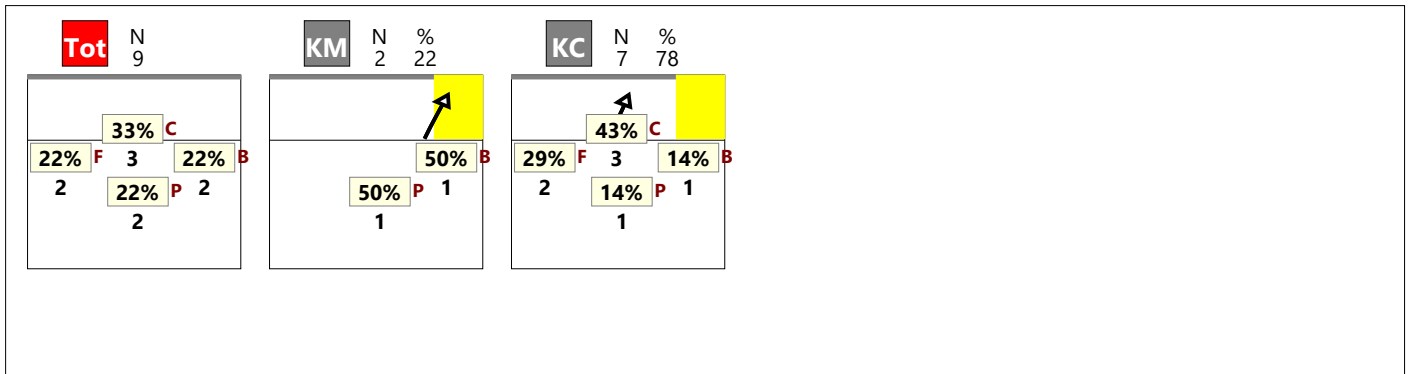

**Verso 4**

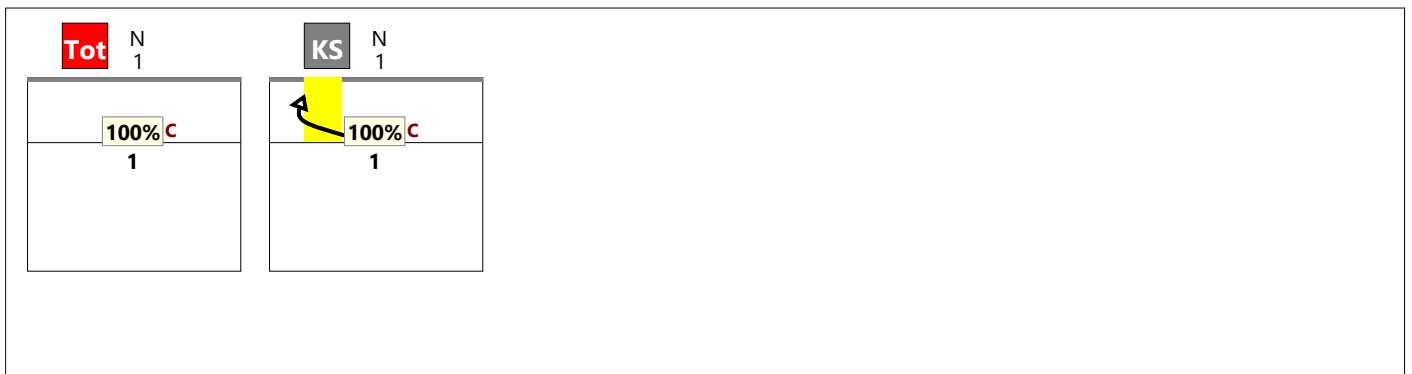

**Staccata**

