

Total Worksheet - 01 - Formazioni iniziali e rotazioni di partenza

(6) VEN, POL16, IRI, CAN, FRA, JPN

Formazioni iniziali e rotazioni di partenza

Formazioni iniziali

Giocatore	Set gi	Titolar	Alzat	1° ma	2° ce	Oppo	2° ma	1° ce	Batt. M	Batt. Q	Rice	Att
China	25	151	25	26	26	25	25	24	323	210	446	577
15 Chu	23	.	.	.	.	.	.	.	0	0	3	0
16 Tong	25	.	.	.	.	.	.	.	0	0	97	0
4 Zhang	25	26	.	26	.	.	.	.	84	1	152	122
7 Zhong	22	22	.	.	.	1	21	.	0	64	139	119
8 Cui	14	.	.	.	.	.	.	.	0	17	12	1
10 Ji	5	2	.	.	.	.	2	.	0	14	26	15
3 Yuan	20	11	.	.	1	10	.	.	0	47	6	97
2 Chen	22	21	.	.	21	.	.	.	71	0	4	40
5 Li	2	.	.	.	.	.	.	.	2	0	0	2
11 Geng	25	25	.	.	.	.	1	24	93	0	2	70
12 Rao	8	4	.	.	4	.	.	.	20	0	0	17
14 Dai	18	15	.	.	.	14	1	.	0	46	4	86
6 Li	13	10	10	.	.	.	.	.	4	21	1	5
9 Jiao	22	15	15	.	.	.	.	.	49	0	0	3

Rotazioni di partenza

Totale	Tutti i set	1. set	2. set	3. set	4. set	5. set
	. . .	. . .	. . .	. . .	. . .	. . .
	16 31 .	3 8 .	5 6 .	4 7 .	3 5 .	1 5 .
In battuta	Tutti i set	1. set	2. set	3. set	4. set	5. set
	. . .	. . .	. . .	. . .	. . .	. . .
	12 13 .	3 3 .	3 3 .	3 3 .	2 2 .	1 2 .
In ricezione	Tutti i set	1. set	2. set	3. set	4. set	5. set
	. . .	. . .	. . .	. . .	. . .	. . .
	4 18 .	. 5 .	2 3 .	1 4 .	1 3 .	. 3 .

Total Worksheet - 07 - Battuta

(6) VEN, POL16, IRI, CAN, FRA, JPN

		BATTUTA TOTALE													
Nome	Totale	Ind.	(#)%	(/)%	(+)%	Pos%	Ace	Ace/	(!)%	(-)%	(=)%	(=)	Err./S	Err./A	
n.\$	China	533	34	5%	4%	15%	24%	27	1.1	17%	47%	13%	67	2.7	2.5
n.4	4 Zhang	85	34.0	2%	0%	22%	24%	2	0.1	19%	49%	7%	6	0.2	3.0
n.8	8 Cui	17	31.0	6%	6%	18%	30%	1	0.1	18%	18%	35%	6	0.4	6.0
n.10	10 Ji	14	36.0	14%	7%	14%	35%	2	0.4	7%	21%	36%	5	1.0	2.5
n.2	2 Chen	71	33.0	3%	1%	13%	17%	2	0.1	25%	49%	8%	6	0.3	3.0
n.5	5 Li	2	26.0	0%	0%	0%	0%	0	0.0	0%	100%	0%	0	0.0	---
n.11	11 Geng	93	38.0	4%	5%	14%	23%	4	0.2	20%	54%	2%	2	0.1	0.5
n.12	12 Rao	20	33.0	5%	0%	0%	5%	1	0.1	25%	70%	0%	0	0.0	0.0
n.14	14 Dai	46	40.0	9%	7%	22%	38%	4	0.2	15%	35%	13%	6	0.3	1.5
n.6	6 Li	25	36.0	4%	8%	20%	32%	1	0.1	12%	40%	16%	4	0.3	4.0
n.9	9 Jiao	49	33.0	4%	2%	12%	18%	2	0.1	8%	67%	6%	3	0.1	1.5
n.7	7 Zhong	64	30.0	8%	3%	6%	17%	5	0.2	16%	39%	28%	18	0.8	3.6
n.3	3 Yuan	47	36.0	6%	9%	19%	34%	3	---	11%	32%	23%	11	---	3.7
n.00	0???	0	0.0	---	---	---	---	0	---	---	---	---	0	---	---

		BATTUTA JUMP													
Nome	Totale	Ind.	(#)%	(/)%	(+)%	Pos%	Ace	Ace/	(!)%	(-)%	(=)%	Err.	Err./S	Err./A	
n.\$	China	210	34	0	6%	15%	21%	16	0.6	13%	34%	24%	50	2.0	3.1
n.4	4 Zhang	1	26	0%	0%	0%	0%	0	0.0	0%	100%	0%	0	0.0	---
n.8	8 Cui	17	31	6%	6%	18%	30%	1	0.1	18%	18%	35%	6	0.4	6.0
n.10	10 Ji	14	36	14%	7%	14%	35%	2	0.4	7%	21%	36%	5	1.0	2.5
n.2	2 Chen	0	0	---	---	---	---	0	0.0	---	---	---	0	0.0	---
n.5	5 Li	0	0	---	---	---	---	0	---	---	---	---	0	---	---
n.11	11 Geng	0	0	---	---	---	---	0	---	---	---	---	0	---	---
n.12	12 Rao	0	0	---	---	---	---	0	0.0	---	---	---	0	0.0	---
n.14	14 Dai	46	40	9%	7%	22%	38%	4	0.2	15%	35%	13%	6	0.3	1.5
n.6	6 Li	21	36	5%	10%	19%	34%	1	0.1	10%	38%	19%	4	0.3	4.0
n.09	9 Jiao	0	0	---	---	---	---	0	0.0	---	---	---	0	0.0	---
n.7	7 Zhong	64	30	8%	3%	6%	17%	5	0.2	16%	39%	28%	18	0.8	3.6
n.3	3 Yuan	47	36	6%	9%	19%	34%	3	---	11%	32%	23%	11	---	3.7
n.00	0???	0	0	---	---	---	---	0	---	---	---	---	0	---	---

		BATTUTA FLOAT													
Nome	Totale	Ind.	(#)%	(/)%	(+)%	Pos%	Ace	Ace/	(!)%	(-)%	(=)%	Err.	Err./S	Err./A	
n.\$	China	323	34	0	2%	15%	17%	11	0.4	20%	55%	5%	17	0.7	1.5
n.4	4 Zhang	84	34	2%	0%	23%	25%	2	0.0	19%	49%	7%	6	0.0	3.0
n.8	8 Cui	0	0	---	---	---	---	0	0.1	---	---	---	0	0.4	---

Total Worksheet - 07 - Battuta

n.10	10 Ji	0	0	---	---	---	---	0	0,4	---	---	---	0	1,0	---
n.2	2 Chen	71	33	3%	1%	13%	17%	2	0,0	25%	49%	8%	6	0,0	3,0
n.5	5 Li	2	26	0%	0%	0%	0%	0	---	0%	100%	0%	0	---	---
n.11	11 Geng	93	38	4%	5%	14%	23%	4	---	20%	54%	2%	2	---	0,5
n.12	12 Rao	20	33	5%	0%	0%	5%	1	0,2	25%	70%	0%	0	0,3	0,0
n.14	14 Dai	0	0	---	---	---	---	0	0,2	---	---	---	0	0,3	---
n.6	6 Li	4	35	0%	0%	25%	25%	0	0,1	25%	50%	0%	0	0,3	---
n.09	9 Jiao	49	33	4%	2%	12%	18%	2	0,0	8%	67%	6%	3	0,0	1,5
n.7	7 Zhong	0	0	---	---	---	---	0	0,2	---	---	---	0	0,8	---
n.3	3 Yuan	0	0	---	---	---	---	0	---	---	---	---	0	---	---
n.00	0???	0	0	---	---	---	---	0	---	---	---	---	0	---	---

Total Worksheet - 02 - Ricezione

(6) VEN, POL16, IRI, CAN, FRA, JPN

Nome	RICEZIONE TOTALE									RICEZIONE JUMP						RICEZIONE FLOAT									
	Totale	Ind.	Pos%	(!)%	(/)%	(=)%	Err.	Err.%	Err./Set	Totale	Ind.	Pos%	(!)%	(/)%	(=)%	Err.%	Err./Set	Totale	Ind.	Pos%	(!)%	(/)%	(=)%	Err.%	Err./Set
n.\$ China	429	60	42%	28%	4%	6%	43	10%	1.7	117	53	33%	26%	5%	14%	19%	0.9	312	62	46%	29%	3%	4%	7%	0.8
n.16 16 Tong	97	59	46%	28%	4%	9%	13	13%	0.5	39	56	41%	28%	5%	13%	18%	0.3	58	62	50%	28%	3%	7%	10%	0.2
n.4 4 Zhang	152	59	42%	28%	4%	7%	17	11%	0.7	43	50	35%	21%	7%	19%	26%	0.4	109	63	45%	30%	3%	3%	6%	0.2
n.08 8 Cui	12	66	42%	42%	0%	0%	0	0%	0.0	1	64	0%	100%	0%	0%	0%	0.0	11	66	45%	36%	0%	0%	0%	0.0
n.10 10 Ji	26	55	23%	35%	4%	8%	3	12%	0.1	7	52	14%	43%	0%	14%	14%	0.0	19	56	27%	32%	5%	5%	10%	0.1
n.7 7 Zhong	139	61	43%	26%	4%	3%	9	7%	0.4	24	54	21%	25%	4%	4%	8%	0.1	115	63	48%	26%	3%	3%	6%	0.3
n.15 15 Chu	3	51	67%	0%	0%	33%	1	33%	0.0	3	51	67%	0%	0%	33%	33%	0.0	0	0	---	---	(---)	(---)	---	0.0
n.0 0???	0	0	---	---	(---)	(---)	0	---	0.0	0	0	---	---	(---)	(---)	---	0.0	0	0	---	---	(---)	(---)	---	0.0

Nome	RICEZIONE JUMP									RICEZIONE FLOAT																				
	Sx			Cx			Dx			Alto			Basso			Sx			Cx			Dx			Alto			Basso		
Totale	Pos%	Err.%	Totale	Pos%	Err.%	Totale	Pos%	Err.%	Totale	Pos%	Err.%	Totale	Pos%	Err.%	Totale	Pos%	Err.%	Totale	Pos%	Err.%	Totale	Pos%	Err.%	Totale	Pos%	Err.%	Totale	Pos%	Err.%	
n.16 16 Tong	5	20%	40%	27	52%	4%	3	0%	66%	0	---	---	2	50%	0%	4	75%	25%	42	53%	2%	3	33%	0%	0	---	---	7	43%	29%
n.4 4 Zhang	4	0%	25%	29	45%	21%	3	0%	66%	0	---	---	6	34%	17%	2	0%	0%	71	48%	2%	8	0%	24%	18	62%	0%	9	44%	11%
n.08 8 Cui	0	---	---	1	0%	0%	0	---	---	0	---	---	0	---	---	1	100%	0%	6	33%	0%	2	50%	0%	0	---	---	2	50%	0%
n.10 10 Ji	1	0%	0%	3	0%	0%	1	100%	0%	0	---	---	1	0%	0%	0	---	---	11	27%	18%	2	0%	0%	4	25%	0%	2	50%	0%
n.07 7 Zhong	1	0%	0%	14	14%	7%	3	33%	0%	1	100%	0%	4	25%	0%	1	100%	0%	76	47%	5%	16	31%	0%	13	77%	0%	7	29%	28%
n.15 15 Chu	0	---	---	2	100%	0%	0	---	---	0	---	---	0	---	---	0	---	---	0	---	---	0	---	---	0	---	---	0	---	---
n.0 0???	0	---	---	0	---	---	0	---	---	0	---	---	0	---	---	0	---	---	0	---	---	0	---	---	0	---	---	0	---	---

## Total Worksheet - 03 - Attacco prima palla

(6) VEN, POL16, IRI, CAN, FRA, JPN

ATTACCO PRIMA PALLA																																				
Nome		Tot.	Tot.%	Eff.%	(+)	(+)%	(#)	(#)%	(#)/S	pos.%	(/)	(/)%	(=)	(=)%	Err.%	Err./S	Quick					Alta					Pipe/Schema					Primo tempo				
Quick		145	44%	39%	14	10%	77	53%	3.1	63%	12	8%	8	6%	14%	0.8																				
Alta		53	16%	13%	5	9%	15	28%	0.6	38%	5	9%	3	6%	15%	0.3																				
Pipe/Schema		35	11%	49%	6	17%	18	51%	0.7	69%	0	0%	1	3%	3%	0.0																				
Primo tempo		89	27%	58%	5	6%	59	66%	2.4	72%	3	3%	4	4%	8%	0.3																				
Totale		328	X	41%	30	9%	171	52%	6.8	61%	23	7%	16	5%	12%	1.6																				
n.0	4 Zhang	84	26%	42%	12	14%	44	52%	1.8	66%	5	6%	4	5%	11%	0.4																				
n.8	8 Cui	1	0%	0%	0	0%	0	0%	0.0	0%	0	0%	0	0%	0%	0.0																				
n.1	10 Ji	12	4%	17%	2	17%	3	25%	0.6	42%	1	8%	0	0%	8%	1.6																				
n.2	2 Chen	29	9%	69%	1	3%	21	72%	1.0	75%	0	0%	1	3%	3%	0.1																				
n.5	5 Li	1	0%	100%	0	0%	1	100%	0.5	100%	0	0%	0	0%	0%	0.0																				
n.1	11 Geng	48	15%	56%	2	4%	31	65%	1.2	69%	2	4%	2	4%	8%	0.3																				
n.1	12 Rao	13	4%	38%	2	15%	7	54%	0.9	69%	1	8%	1	8%	16%	2.0																				
n.1	14 Dai	56	17%	25%	4	7%	24	43%	1.3	50%	6	11%	4	7%	18%	1.0																				
n.6	6 Li	2	1%	0%	0	0%	1	50%	0.1	50%	1	50%	0	0%	50%	3.8																				
n.0	9 Jiao	1	0%	-100%	0	0%	0	0%	0.0	0%	1	100%	0	0%	100%	4.5																				
n.7	7 Zhong	81	25%	36%	7	9%	39	48%	1.8	57%	6	7%	4	5%	12%	0.5																				
n.3	3 Yuan	68	21%	43%	6	9%	39	57%	1.8	57%	7	10%	3	4%	12%	0.5																				

ATTACCO PRIMA PALLA																																				
Nome		Tot.	Tot.%	Ricezione (#) e (+)					Ricezione (#)					Ricezione (+)					Ricezione (!)					Ricezione (-)												
		Tot.	Tot.%	(#)	(#)%	(/)%	(=)%	Err.%	Tot.	Tot.%	(#)	(#)%	(/)%	(=)%	Err.%	Tot.	Tot.%	(#)	(#)%	(/)%	(=)%	Err.%	Tot.	Tot.%	(#)	(#)%	(/)%	(=)%	Err.%							
China		186	100%	125	67%	3%	4%	7%	70	100%	47	67%	6%	3%	9%	116	100%	---	67%	1%	5%	6%	122	100%	56	46%	12%	5%	17%	87	100%	29	33%	11%	6%	17%
Opposti		Tot.	Tot.%	Ricezione (#) e (+)					Ricezione (#)					Ricezione (+)					Ricezione (!)					Ricezione (-)												
n.1 14 Dai		22	12%	14	64%	0%	5%	5%	12	17%	9	75%	0%	0%	0%	10	9%	---	50%	0%	10%	10%	11	9%	4	36%	27%	0%	27%	23	26%	6	26%	13%	13%	26%
n.3 3 Yuan		32	17%	22	69%	3%	6%	9%	6	9%	3	50%	17%	17%	34%	26	22%	---	73%	0%	4%	4%	23	19%	12	52%	17%	4%	21%	13	15%	5	38%	15%	0%	15%
Martelli		Tot.	Tot.%	Ricezione (#) e (+)					Ricezione (#)					Ricezione (+)					Ricezione (!)					Ricezione (-)												
n.0 4 Zhang		45	24%	29	64%	4%	2%	6%	14	20%	10	71%	7%	0%	7%	31	27%	---	61%	3%	3%	6%	25	20%	11	44%	12%	8%	20%	14	16%	4	29%	0%	7%	7%
n.8 8 Cui		0	0%	0	---	---	---	---	0	0%	0	---	---	---	---	0	0%	---	---	---	---	---	0	0%	0	---	---	---	---	1	1%	0	0%	0%	0%	0%
n.1 10 Ji		3	2%	1	33%	0%	0%	0%	1	1%	1	100%	0%	0%	0%	2	2%	---	0%	0%	0%	0%	3	2%	0	0%	33%	0%	33%	6	7%	2	33%	0%	0%	0%
n.7 7 Zhong		25	13%	15	60%	0%	8%	8%	10	14%	5	50%	0%	10%	10%	15	13%	---	67%	0%	7%	7%	33	27%	16	48%	9%	3%	12%	23	26%	8	35%	13%	4%	17%
n.0 0???		0	0%	0	---	---	---	---	0	0%	0	---	---	---	---	0	0%	---	---	---	---	---	0	0%	0	---	---	---	---	0	0%	0	---	---	---	---
Centrali		Tot.	Tot.%	Ricezione (#) e (+)					Ricezione (#)					Ricezione (+)					Ricezione (!)					Ricezione (-)												
n.0 2 Chen		16	9%	12	75%	0%	6%	6%	5	7%	5	100%	0%	0%	0%	11	9%	---	64%	0%	9%	9%	12	10%	9	75%	0%	0%	0%	0	0%	0	---	---	---	---
n.5 5 Li		1	1%	1	100%	0%	0%	0%	0	0%	0	---	---	---	---	1	1%	---	100%	0%	0%	0%	0	0%	0	---	---	---	---	0	0%	0	---	---	---	---
n.1 11 Geng		31	17%	25	81%	3%	0%	3%	14	20%	10	71%	7%	0%	7%	17	15%	---	88%	0%	0%	0%	12	10%	2	17%	8%	17%	25%	5	6%	4	80%	0%	0%	0%

### Total Worksheet - 03 - Attacco prima palla

		Alzatori		Ricezione (#) e (+)				Ricezione (#)				Ricezione (+)				Ricezione (!)				Ricezione (-)																
n.6	6 Li	2	1%	1	50%	50%	0%	50%	2	1%	1	50%	50%	0%	50%	0	0%	---	---	---	---	---	0	0%	0	---	---	---	---	0	0%	0	---	---	---	---
n.9	9 Jiao	0	0%	0	---	---	---	---	0	0%	0	---	---	---	---	0	0%	---	---	---	---	---	0	0%	0	---	---	---	---	1	0%	0	0%	100%	0%	100%

Total Worksheet - 04 - Tipo di attacco

(6) VEN, POL16, IRI, CAN, FRA, JPN

		UNO classica					C					DOPPIA C					SETTE classica					DUE															
Nome		Tot.	(#)	(#)%	(/)%	(=)%	Eff.	Tot.	(#)	(#)%	(/)%	(=)%	Eff.	Tot.	(#)	(#)%	(/)%	(=)%	Eff.	Tot.	(#)	(#)%	(/)%	(=)%	Eff.	Tot.	(#)	(#)%	(/)%	(=)%	Eff.						
n.\$	China	19	13	68%	5%	0%	63%	19	14	74%	0%	0%	74%	0	0	(---)	(---)	(---)	(---)	25	16	64%	8%	8%	48%							4	3	75%	0%	0%	4%
n.02	2 Chen	10	7	70%	0%	0%	70%	3	2	67%	0%	0%	67%	0	0	(---)	(---)	(---)	(---)	5	4	80%	0%	0%	80%							4	3	75%	0%	0%	4%
n.05	5 Li	1	1	100	0%	0%	100	0	0	(---)	(---)	(---)	(---)	0	0	(---)	(---)	(---)	(---)	1	1	100	0%	0%	100							0	0	(---)	(---)	(---)	(---)
n.11	11 Geng	4	2	50%	25%	0%	25%	11	9	82%	0%	0%	82%	0	0	(---)	(---)	(---)	(---)	16	10	62%	12%	6%	44%							0	0	(---)	(---)	(---)	(---)
n.12	12 Rao	4	3	75%	0%	0%	75%	5	3	60%	0%	0%	60%	0	0	(---)	(---)	(---)	(---)	3	1	33%	0%	33%	0%							0	0	(---)	(---)	(---)	(---)
Nome		UNO centro rete					SETTE centro rete					DUE centro rete																									
Nome		Tot.	(#)	(#)%	(/)%	(=)%	Eff.	Tot.	(#)	(#)%	(/)%	(=)%	Eff.	Tot.	(#)	(#)%	(/)%	(=)%	Eff.	Tot.	(#)	(#)%	(/)%	(=)%	Eff.	Tot.	(#)	(#)%	(/)%	(=)%	Eff.						
n.\$	China	6	4	67%	0%	17%	50%							11	8	73%	9%	9%	55%							0	0	(---)	(---)	(---)	(---)						
n.02	2 Chen	3	2	67%	0%	33%	34%							1	1	100	0%	0%	100							0	0	(---)	(---)	(---)	(---)						
n.05	5 Li	0	0	(---)	(---)	(---)	(---)							0	0	0	(---)	(---)	(---)							0	0	(---)	(---)	(---)	(---)						
n.11	11 Geng	3	2	67%	0%	0%	67%							9	6	67%	11%	11%	45%							0	0	(---)	(---)	(---)	(---)						
n.12	12 Rao	0	0	(---)	(---)	(---)	(---)							1	1	100	0%	0%	100							0	0	(---)	(---)	(---)	(---)						
Nome		VICINO verso 4					LONTANO verso 4					DUE verso 4					VICINO verso 2					LONTANO verso 2					DUE verso 2										
Nome		Tot.	(#)	(#)%	(/)%	(=)%	Eff.	Tot.	(#)	(#)%	(/)%	(=)%	Eff.	Tot.	(#)	(#)%	(/)%	(=)%	Eff.	Tot.	(#)	(#)%	(/)%	(=)%	Eff.	Tot.	(#)	(#)%	(/)%	(=)%	Eff.						
n.\$	China	6	2	33%	17%	0%	16%	2	1	50%	0%	0%	50%	0	0	(---)	(---)	(---)	(---)	4	3	75%	0%	0%	75%	8	3	38%	0%	12%	26%	1	0	0%	0%	0%	1%
n.02	2 Chen	2	2	100	0%	0%	100	1	1	100	0%	0%	100	0	0	(---)	(---)	(---)	(---)	4	3	75%	0%	0%	75%	1	1	100	0%	0%	100	1	0	0%	0%	0%	1%
n.05	5 Li	0	0	(---)	(---)	(---)	(---)	0	0	(---)	(---)	(---)	(---)	0	0	(---)	(---)	(---)	(---)	0	0	0	(---)	(---)	(---)	0	0	(---)	(---)	(---)	(---)	0	0	(---)	(---)	(---)	(---)
n.11	11 Geng	4	0	0%	25%	0%	-25%	1	0	0%	0%	0%	0%	0	0	(---)	(---)	(---)	(---)	0	0	0	(---)	(---)	(---)	7	2	29%	0%	14%	15%	0	0	(---)	(---)	(---)	(---)
n.12	12 Rao	0	0	(---)	(---)	(---)	(---)	0	0	(---)	(---)	(---)	(---)	0	0	(---)	(---)	(---)	(---)	0	0	0	(---)	(---)	(---)	0	0	(---)	(---)	(---)	(---)	0	0	(---)	(---)	(---)	(---)
Nome		QUICK da 4					QUICK da 2					QUICK da 1					PIPE/SCHEMI					PALLA ALTA															
Nome		Tot.	(#)	(#)%	(/)%	(=)%	Eff.	Tot.	(#)	(#)%	(/)%	(=)%	Eff.	Tot.	(#)	(#)%	(/)%	(=)%	Eff.	Tot.	(#)	(#)%	(/)%	(=)%	Eff.	Tot.	(#)	(#)%	(/)%	(=)%	Eff.						
n.\$	China	136	76	56%	7%	4%	45%	60	30	50%	8%	7%	35%	41	19	46%	12%	12%	22%	51	30	59%	2%	6%	51%	143	50	35%	10%	6%	19%						
n.04	4 Zhang	51	29	57%	6%	6%	45%	13	5	38%	15%	8%	15%	0	0	(---)	(---)	(---)	(---)	23	15	65%	0%	4%	61%	31	13	42%	3%	6%	33%						
n.8	8 Cui	0	0	(---)	(---)	(---)	(---)	0	0	(---)	(---)	(---)	(---)	0	0	(---)	(---)	(---)	(---)	0	0	(---)	(---)	(---)	(---)	1	0	0%	0%	0%	0%						
n.10	10 Ji	3	0	0%	33%	0%	-33%	0	0	(---)	(---)	(---)	(---)	0	0	(---)	(---)	(---)	(---)	5	1	20%	20%	20%	-20%	6	3	50%	0%	0%	50%						
n.14	14 Dai	8	4	50%	12%	0%	38%	18	9	50%	6%	0%	44%	14	6	43%	7%	21%	15%	10	7	70%	0%	0%	70%	35	10	29%	17%	9%	3%						
n.7	7 Zhong	65	38	58%	6%	5%	47%	0	0	(---)	(---)	(---)	(---)	0	0	(---)	(---)	(---)	(---)	9	3	33%	0%	11%	22%	43	14	33%	12%	5%	16%						
n.3	3 Yuan	9	5	56%	11%	0%	45%	29	16	55%	7%	10%	38%	27	13	48%	15%	7%	26%	4	4	100	0%	0%	100	27	10	37%	7%	7%	23%						
n.0	0???	0	0	(---)	(---)	(---)	(---)	0	0	(---)	(---)	(---)	(---)	0	0	(---)	(---)	(---)	(---)	0	0	(---)	(---)	(---)	(---)	0	0	(---)	(---)	(---)	(---)						

Total Worksheet - 05 - Tipo di attacco quick

(6) VEN, POL16, IRI, CAN, FRA, JPN

QUICK Z4		R BUONA CENTRO RETE					R BRUTTA CENTRO RETE					LUX				LATO LUNGO				ANGOLO OPPOSTO				DA DIETRO												
Nome	Tot.	(#)	(#)%	(/)%	(=)%	Eff.	Tot.	(#)	(#)%	(/)%	(=)%	Eff.	Tot.	(#)	(#)%	(/)%	(=)%	Eff.	Tot.	(#)	(#)%	(/)%	(=)%	Eff.	Tot.	(#)	(#)%	(/)%	(=)%	Eff.						
n.\$ China	29	20	69%	3%	3%	63%	14	6	43%	21%	0%	22%	7	3	43%	14%	14%	15%	15	6	40%	0%	13%	27%	6	3	50%	17%	0%	33%	0	0	---	---	0%	---
n.04 4 Zhang	22	16	73%	5%	5%	63%	8	4	50%	12%	12%	26%	4	2	50%	25%	25%	0%	12	4	33%	0%	0%	33%	3	3	100%	0%	0%	100%	0	0	---	---	---	---
n.8 8 Cui	0	0	---	---	---	---	0	0	---	---	---	---	0	0	---	---	---	---	0	0	---	---	---	---	0	0	---	---	---	---	0	0	---	---	---	---
n.10 10 Ji	0	0	---	---	---	---	1	0	0%	100%	100%	-200	1	0	0%	0%	0%	0%	1	0	0%	0%	0%	0%	0	0	---	---	---	---	0	0	---	---	---	---
n.14 14 Dai	3	2	67%	0%	0%	0.67	4	1	25%	25%	25%	-25%	0	0	---	---	---	---	1	1	100%	0%	0%	100%	0	0	---	---	---	---	0	0	---	---	---	---
n.7 7 Zhong	1	0	0%	0%	0%	0	0	0	---	---	---	---	0	0	---	---	---	---	0	0	---	---	---	---	1	0	0%	0%	0%	0%	0	0	---	---	---	---
n.3 3 Yuan	3	2	67%	0%	0%	---	1	1	100%	0%	0%	---	2	1	50%	0%	0%	---	1	1	100%	0%	0%	---	2	0	0%	50%	50%	---	0	0	---	---	---	---
n.0 0???	0	0	---	---	---	---	0	0	---	---	---	---	0	0	---	---	---	---	0	0	---	---	---	---	0	0	---	---	---	---	0	0	---	---	---	---

QUICK Z2		R BUONA CENTRO RETE					R BRUTTA CENTRO RETE					LUX				LATO LUNGO				ANGOLO OPPOSTO				DA DIETRO												
Nome	Tot.	(#)	(#)%	(/)%	(=)%	Eff.	Tot.	(#)	(#)%	(/)%	(=)%	Eff.	Tot.	(#)	(#)%	(/)%	(=)%	Eff.	Tot.	(#)	(#)%	(/)%	(=)%	Eff.	Tot.	(#)	(#)%	(/)%	(=)%	Eff.						
n.\$ China	18	8	44%	11%	6%	27%	10	4	40%	20%	0%	20%	20	11	55%	5%	15%	35%	5	3	60%	0%	0%	60%	2	1	50%	0%	0%	50%	4	2	50%	0%	0%	4%
n.04 4 Zhang	6	3	50%	17%	17%	16%	3	0	0%	33%	33%	-66%	4	2	50%	0%	0%	50%	0	0	---	---	---	---	0	0	---	---	---	---	0	0	---	---	---	---
n.8 8 Cui	0	0	---	---	---	---	0	0	---	---	---	---	0	0	---	---	---	---	0	0	---	---	---	---	0	0	---	---	---	---	0	0	---	---	---	---
n.10 10 Ji	0	0	---	---	---	---	0	0	---	---	---	---	0	0	---	---	---	---	0	0	---	---	---	---	0	0	---	---	---	---	0	0	---	---	---	---
n.14 14 Dai	4	3	75%	0%	0%	0.75	3	0	0%	33%	33%	-66%	8	4	50%	0%	0%	50%	1	1	100%	0%	0%	100%	0	0	---	---	---	---	2	1	50%	0%	0%	2%
n.7 7 Zhong	0	0	---	---	---	---	0	0	---	---	---	---	0	0	---	---	---	---	0	0	---	---	---	---	0	0	---	---	---	---	0	0	---	---	---	---
n.3 3 Yuan	8	2	25%	12%	12%	---	4	4	100%	0%	0%	---	8	5	62%	12%	12%	---	4	2	50%	0%	0%	---	2	1	50%	0%	0%	---	2	1	50%	0%	0%	---
n.0 0???	0	0	---	---	---	---	0	0	---	---	---	---	0	0	---	---	---	---	0	0	---	---	---	---	0	0	---	---	---	---	0	0	---	---	---	---

QUICK Z1		R BUONA CENTRO RETE					R BRUTTA CENTRO RETE					LUX				LATO LUNGO				ANGOLO OPPOSTO				DA DIETRO												
Nome	Tot.	(#)	(#)%	(/)%	(=)%	Eff.	Tot.	(#)	(#)%	(/)%	(=)%	Eff.	Tot.	(#)	(#)%	(/)%	(=)%	Eff.	Tot.	(#)	(#)%	(/)%	(=)%	Eff.	Tot.	(#)	(#)%	(/)%	(=)%	Eff.						
n.\$ China	10	5	50%	20%	10%	20%	11	1	9%	18%	18%	-27%	13	10	77%	0%	8%	69%	3	1	33%	0%	0%	33%	2	1	50%	50%	0%	0%	2	1	50%	0%	50%	-48%
n.04 4 Zhang	0	0	---	---	---	---	0	0	---	---	---	---	0	0	---	---	---	---	0	0	---	---	---	---	0	0	---	---	---	---	0	0	---	---	---	---
n.8 8 Cui	0	0	---	---	---	---	0	0	---	---	---	---	0	0	---	---	---	---	0	0	---	---	---	---	0	0	---	---	---	---	0	0	---	---	---	---
n.10 10 Ji	0	0	---	---	---	---	0	0	---	---	---	---	0	0	---	---	---	---	0	0	---	---	---	---	0	0	---	---	---	---	0	0	---	---	---	---
n.14 14 Dai	2	1	50%	0%	0%	0.5	6	0	0%	17%	17%	-34%	4	4	100%	0%	0%	100%	2	1	50%	0%	0%	50%	0	0	---	---	---	---	0	0	---	---	---	---
n.7 7 Zhong	0	0	---	---	---	---	0	0	---	---	---	---	0	0	---	---	---	---	0	0	---	---	---	---	0	0	---	---	---	---	0	0	---	---	---	---
n.3 3 Yuan	8	4	50%	25%	25%	---	5	1	20%	20%	20%	---	9	6	67%	0%	0%	---	1	0	0%	0%	0%	---	2	1	50%	50%	50%	---	2	1	50%	0%	0%	---
n.0 0???	0	0	---	---	---	---	0	0	---	---	---	---	0	0	---	---	---	---	0	0	---	---	---	---	0	0	---	---	---	---	0	0	---	---	---	---



Total Worksheet - 06 - Utilizzo attaccanti in CP per punteggio

(6) VEN, POL16, IRI, CAN, FRA, JPN

Alzatore 10		-4 o peggio					-2 o -3					-1, paritf o +1					+2 o +3					+4 o meglio					-1, paritf o +1 da 24 in poi								
TOTALE																																			
Nome	Att.	Distr.	Diff.	Di	(#)%	Err.%	Att.	Distr.	Diff.	Di	(#)%	Err.%	Att.	Distr.	Diff.	Di	(#)%	Err.%	Att.	Distr.	Diff.	Di	(#)%	Err.%	Att.	Distr.	Diff.	Di	(#)%	Err.%					
China	21	100%	0%	33%	10%		26	100%	0%	62%	8%		49	100%	0%	63%	10%		7	100%	0%	43%	14%		5	100%	0%	60%	0%		3	100%	0%	67%	0%
n.04 4 Zhang	6	29%	14%	33%	0%		10	38%	17%	80%	10%		11	22%	1%	55%	9%		1	14%	-7%	0%	0%		0	0%	-21%	----	----		1	33%	12%	100%	0%
n.08 8 Cui	0	0%	0%	----	----		0	0%	0%	----	----		0	0%	0%	----	----		0	0%	0%	----	----		0	0%	0%	----	----		0	0%	0%	----	----
n.10 10 Ji	2	10%	2%	0%	0%		0	0%	-3%	----	----		0	0%	-3%	----	----		0	0%	-3%	----	----		2	40%	37%	0%	0%		0	0%	-3%	----	----
n.2 2 Chen	1	5%	-3%	100%	0%		4	15%	8%	100%	0%		6	12%	5%	83%	0%		0	0%	-7%	----	----		0	0%	-7%	----	----		1	33%	26%	0%	0%
n.5 5 Li	0	0%	0%	----	----		0	0%	0%	----	----		0	0%	0%	----	----		0	0%	0%	----	----		0	0%	0%	----	----		0	0%	0%	----	----
n.11 11 Geng	1	5%	-9%	0%	0%		3	12%	-1%	100%	0%		8	16%	4%	62%	0%		2	29%	16%	50%	50%		0	0%	-12%	----	----		0	0%	-12%	----	----
n.12 12 Rao	3	14%	11%	67%	0%		0	0%	-3%	----	----		0	0%	-3%	----	----		0	0%	-3%	----	----		1	20%	17%	100%	0%		0	0%	-3%	----	----
n.14 14 Dai	3	14%	0%	33%	33%		5	19%	5%	0%	0%		13	27%	12%	69%	8%		4	57%	43%	50%	0%		0	0%	-14%	----	----		1	33%	19%	100%	0%
n.7 7 Zhong	1	5%	-3%	0%	0%		3	12%	-9%	33%	0%		9	18%	-2%	44%	33%		0	0%	-20%	----	----		1	20%	0%	100%	0%		0	0%	-20%	----	----
n.3 3 Yuan	3	14%	7%	33%	0%		1	4%	-13%	0%	100%		1	2%	-15%	100%	0%		0	0%	-17%	----	----		1	20%	3%	100%	0%		0	0%	-17%	----	----
n.00 0???	0	0%	-7%	----	----		0	0%	0%	----	----		0	0%	0%	----	----		0	0%	0%	----	----		0	0%	0%	----	----		0	0%	0%	----	----
RICEZIONE # +																																			
Nome	Att.	Distr.	Diff.	Di	(#)%	Err.%	Att.	Distr.	Diff.	Di	(#)%	Err.%	Att.	Distr.	Diff.	Di	(#)%	Err.%	Att.	Distr.	Diff.	Di	(#)%	Err.%	Att.	Distr.	Diff.	Di	(#)%	Err.%					
China	9	100%	0%	33%	11%		15	100%	0%	73%	7%		27	100%	0%	74%	7%		5	100%	0%	60%	20%		4	100%	0%	75%	0%		2	100%	0%	----	----
n.04 4 Zhang	3	33%	19%	----	----		5	33%	12%	100%	0%		9	33%	12%	56%	11%		0	0%	-21%	----	----		0	0%	-21%	----	----		1	50%	29%	----	----
n.8 8 Cui	0	0%	0%	----	----		0	0%	0%	----	----		0	0%	0%	----	----		0	0%	0%	----	----		0	0%	0%	----	----		0	0%	0%	----	----
n.10 10 Ji	0	0%	-20%	----	----		3	20%	0%	33%	0%		2	7%	-13%	----	----		0	0%	-20%	----	----		1	25%	5%	----	----		0	0%	-20%	----	----
n.2 2 Chen	0	0%	-7%	----	----		3	20%	13%	100%	0%		4	15%	7%	75%	0%		0	0%	-7%	----	----		0	0%	-7%	----	----		1	50%	43%	----	----
n.5 5 Li	0	0%	0%	----	----		0	0%	0%	----	----		0	0%	0%	----	----		0	0%	0%	----	----		0	0%	0%	----	----		0	0%	0%	----	----
n.11 11 Geng	0	0%	-12%	----	----		2	13%	1%	100%	0%		5	19%	6%	----	----		2	40%	28%	50%	50%		0	0%	-12%	----	----		0	0%	-12%	----	----
n.12 12 Rao	2	22%	19%	----	----		0	0%	-3%	----	----		0	0%	-3%	----	----		0	0%	-3%	----	----		1	25%	22%	----	----		0	0%	-3%	----	----
n.14 1???	0	0%	0%	----	----		0	0%	0%	----	----		0	0%	0%	----	----		0	0%	0%	----	----		0	0%	0%	----	----		0	0%	0%	----	----
n.7 7 Zhong	0	0%	0%	----	----		1	7%	7%	----	----		2	7%	7%	----	----		0	0%	0%	----	----		0	0%	0%	----	----		1	50%	29%	----	----
n.3 3 Yuan	0	0%	-17%	----	----		1	7%	-11%	----	----		0	0%	-17%	----	----		0	0%	-17%	----	----		1	25%	8%	----	----		0	0%	-17%	----	----
n.00 0???	0	0%	0%	----	----		0	0%	0%	----	----		0	0%	0%	----	----		0	0%	0%	----	----		0	0%	0%	----	----		0	0%	0%	----	----
RICEZIONE !																																			
Nome	Att.	Distr.	Diff.	Di	(#)%	Err.%	Att.	Distr.	Diff.	Di	(#)%	Err.%	Att.	Distr.	Diff.	Di	(#)%	Err.%	Att.	Distr.	Diff.	Di	(#)%	Err.%	Att.	Distr.	Diff.	Di	(#)%	Err.%					
China	5	100%	0%	60%	0%		5	100%	0%	40%	20%		18	100%	0%	50%	17%		1	100%	0%	0%	0%		1	100%	0%	0%	0%		0	----	----	----	----
n.04 4 Zhang	1	20%	-1%	0%	0%		3	60%	39%	33%	33%		2	11%	-10%	50%	0%		0	0%	-21%	----	----		0	0%	-21%	----	----		0	----	----	----	----
n.8 8 Cui	0	0%	0%	----	----		0	0%	0%	----	----		0	0%	0%	----	----		0	0%	0%	----	----		0	0%	0%	----	----		0	----	----	----	----
n.10 10 Ji	0	0%	-20%	----	----		0	0%	-20%	----	----		7	39%	18%	43%	28%		0	0%	-20%	----	----		0	0%	-20%	----	----		0	----	----	----	----
n.2 2 Chen	1	20%	13%	100%	0%		1	20%	13%	100%	0%		2	11%	4%	100%	0%		0	0%	-7%	----	----		0	0%	-7%	----	----		0	----	----	----	----
n.5 5 Li	0	0%	0%	----	----		0	0%	0%	----	----		0	0%	0%	----	----		0	0%	0%	----	----		0	0%	0%	----	----		0	----	----	----	----
n.11 11 Geng	0	0%	-12%	----	----		0	0%	-12%	----	----		3	17%	5%	0%	0%		0	0%	-12%	----	----		0	0%	-12%	----	----		0	----	----	----	----

### Total Worksheet - 06 - Utilizzo attaccanti in CP per punteggio

n.12	12 Rao	1	20%	17%	100%	0%	0	0%	-3%	----	----	0	0%	-3%	----	----	0	0%	-3%	----	----	0	0%	-3%	----	----	0	----	----	----	----
n.14	1???	0	0%	0%	----	----	0	0%	0%	----	----	0	0%	0%	----	----	0	0%	0%	----	----	0	0%	0%	----	----	0	----	----	----	----
n.7	7 Zhong	0	0%	-20%	----	----	0	0%	-20%	----	----	7	39%	18%	43%	28%	0	0%	-20%	----	----	0	0%	-20%	----	----	0	----	----	----	----
n.3	3 Yuan	2	40%	23%	50%	0%	0	0%	-17%	----	----	1	6%	-12%	100%	0%	0	0%	-17%	----	----	0	0%	-17%	----	----	0	----	----	----	----
n.00	0???	0	0%	0%	----	----	0	0%	0%	----	----	0	0%	0%	----	----	0	0%	0%	----	----	0	0%	0%	----	----	0	----	----	----	----

#### RICEZIONE -

	Nome	Att.	Distr.	Diff.	Di (%)	Err.%	Att.	Distr.	Diff.	Di (%)	Err.%	Att.	Distr.	Diff.	Di (%)	Err.%	Att.	Distr.	Diff.	Di (%)	Err.%	Att.	Distr.	Diff.	Di (%)	Err.%	Att.	Distr.	Diff.	Di (%)	Err.%	
	China	7	100%	0%	14%	14%	6	100%	0%	50%	0%	4	100%	0%	50%	0%	1	100%	0%	0%	0%	0%	0	----	----	----	----	1	100%	0%	100%	0%
n.04	4 Zhang	2	29%	7%	50%	0%	2	33%	12%	100%	0%	0	0%	-21%	----	----	1	100%	79%	0%	0%	0	----	----	----	----	0	0%	-21%	----	----	
n.8	8 Cui	0	0%	0%	----	----	0	0%	0%	----	----	0	0%	0%	----	----	0	0%	0%	----	----	0	----	----	----	----	0	0%	0%	----	----	
n.10	10 Ji	1	14%	-6%	0%	0%	0	0%	-20%	----	----	0	0%	-20%	----	----	0	0%	-20%	----	----	0	----	----	----	----	0	0%	-20%	----	----	
n.2	2 Chen	0	0%	-7%	----	----	0	0%	-7%	----	----	0	0%	-7%	----	----	0	0%	-7%	----	----	0	----	----	----	----	0	0%	-7%	----	----	
n.5	5 Li	0	0%	0%	----	----	0	0%	0%	----	----	0	0%	0%	----	----	0	0%	0%	----	----	0	----	----	----	----	0	0%	0%	----	----	
n.11	11 Geng	1	14%	2%	0%	0%	1	17%	5%	100%	0%	0	0%	-12%	----	----	0	0%	-12%	----	----	0	----	----	----	----	0	0%	-12%	----	----	
n.12	12 Rao	0	0%	-3%	----	----	0	0%	-3%	----	----	0	0%	-3%	----	----	0	0%	-3%	----	----	0	----	----	----	----	0	0%	-3%	----	----	
n.14	1???	0	0%	0%	----	----	0	0%	0%	----	----	0	0%	0%	----	----	0	0%	0%	----	----	0	----	----	----	----	0	0%	0%	----	----	
n.7	7 Zhong	1	14%	-6%	0%	0%	0	0%	-20%	----	----	0	0%	-20%	----	----	0	0%	-20%	----	----	0	----	----	----	----	0	0%	-20%	----	----	
n.3	3 Yuan	1	14%	-3%	0%	0%	0	0%	-17%	----	----	0	0%	-17%	----	----	0	0%	-17%	----	----	0	----	----	----	----	0	0%	-17%	----	----	
n.00	0???	0	0%	0%	----	----	0	0%	0%	----	----	0	0%	0%	----	----	0	0%	0%	----	----	0	----	----	----	----	0	0%	0%	----	----	

Total Worksheet - 08 - Muro per tipo di attacco e base

(6) VEN, POL16, IRI, CAN, FRA, JPN

MURO per tipo di attacco							
Tipo di attacco	Att.	Muri	(#)	(+)	(!)	(-)	(=)
<b>Alta</b>	126	56	12%	7%	5%	2%	17%
<b>Pipe/Schema</b>	49	11	2%	0%	6%	0%	12%
<b>Primo tempo</b>	123	35	3%	5%	6%	2%	11%
<b>Quick</b>	294	143	12%	5%	5%	2%	23%
<b>Altro</b>	26	6	0%	8%	0%	0%	15%
<b>Totale</b>	618	255	9%	6%	5%	1%	19%

Base	Tutte le uscite							FRONT							CENTER							BACK												
	Att.	Muri	(#)	(+)	(!)	(-)	(=)	Att.	Muri	(#)	(+)	(!)	(-)	(=)	Att.	Muri	(#)	(+)	(!)	(-)	(=)	Att.	Muri	(#)	(+)	(!)	(-)	(=)	Att.	Muri	(#)	(+)	(!)	(-)
<b>K1 KH</b>	166	68	11%	9%	4%	2%	15%	53	22	13%	13%	4%	4%	8%	39	13	8%	8%	3%	3%	13%	50	27	14%	8%	6%	0%	26%	23	5	4%	0%	4%	0%
<b>K2 KW</b>	29	8	0%	7%	3%	3%	14%	9	3	0%	11%	0%	0%	22%	10	2	0%	0%	0%	10%	10%	7	2	0%	0%	14%	0%	14%	2	0	0%	0%	0%	0%
<b>K7 KX</b>	55	18	5%	0%	5%	0%	20%	9	4	11%	0%	11%	0%	22%	22	3	0%	0%	0%	0%	9%	20	10	10%	0%	5%	0%	35%	3	1	0%	0%	33%	0%
<b>Tot.</b>	250	94	8%	7%	4%	2%	16%	71	29	11%	11%	4%	3%	11%	71	18	4%	4%	1%	3%	11%	77	39	12%	5%	6%	0%	27%	28	6	4%	0%	7%	0%

DETTAGLIO MURO su palla QUICK							
	Att.	Muri	(#)	(+)	(!)	(-)	(=)
<b>---- X5</b>	148	69	13%	7%	3%	3%	20%
<b>---- X6</b>	78	34	5%	4%	4%	1%	29%
<b>---- X8</b>	68	41	19%	4%	12%	0%	24%
<b>Totale</b>	294	143	12%	5%	5%	2%	23%

Base	Tutte le uscite							FRONT							CENTER							BACK												
	Att.	Muri	(#)	(+)	(!)	(-)	(=)	Att.	Muri	(#)	(+)	(!)	(-)	(=)	Att.	Muri	(#)	(+)	(!)	(-)	(=)	Att.	Muri	(#)	(+)	(!)	(-)	(=)	Att.	Muri	(#)	(+)	(!)	(-)
<b>KM</b>	24	11	0%	8%	0%	4%	33%	14	7	0%	7%	0%	7%	36%	5	2	0%	20%	0%	0%	20%	4	2	0%	0%	0%	50%	1	0	0%	0%	0%	0%	
<b>KC</b>	17	7	6%	6%	12%	0%	18%	5	2	20%	0%	0%	0%	20%	4	1	0%	0%	25%	0%	0%	7	4	0%	14%	14%	0%	29%	1	0	0%	0%	0%	0%
<b>KA</b>	4	2	0%	0%	0%	0%	50%	2	1	0%	0%	0%	0%	50%	0	0	----	----	----	----	----	1	1	0%	0%	0%	100	1	0	0%	0%	0%	0%	
<b>Tot.</b>	45	20	2%	7%	4%	2%	29%	21	10	5%	5%	0%	5%	33%	9	3	0%	11%	11%	0%	11%	12	7	0%	8%	8%	0%	42%	3	0	0%	0%	0%	0%

MURO per qualif della ricezione							
Ricezione	Att.	Muri	(#)	(+)	(!)	(-)	(=)
<b>Rice #</b>	128	35	4%	5%	4%	2%	12%
<b>Rice +</b>	119	41	8%	3%	3%	1%	17%
<b>Rice !</b>	91	52	10%	8%	8%	2%	29%
<b>Rice -</b>	78	36	14%	10%	3%	4%	14%
<b>Totale</b>	416	164	8%	6%	4%	2%	18%

Base	Tutte le uscite							FRONT							CENTER							BACK												
	Att.	Muri	(#)	(+)	(!)	(-)	(=)	Att.	Muri	(#)	(+)	(!)	(-)	(=)	Att.	Muri	(#)	(+)	(!)	(-)	(=)	Att.	Muri	(#)	(+)	(!)	(-)	(=)	Att.	Muri	(#)	(+)	(!)	(-)
<b>KP</b>	9	5	0%	0%	0%	0%	33%	1	1	0%	0%	0%	0%	100	3	1	0%	0%	0%	0%	0%	3	2	0%	0%	0%	33%	2	1	0%	0%	0%	0%	
<b>KS</b>	14	9	14%	0%	14%	7%	21%	4	4	25%	0%	25%	0%	25%	6	2	0%	0%	17%	0%	17%	4	3	25%	0%	0%	25%	25%	0	0	----	----	----	----
<b>KQ</b>	8	0	0%	0%	0%	0%	0%	3	0	0%	0%	0%	0%	0%	3	0	0%	0%	0%	0%	0%	2	0	0%	0%	0%	0%	0	0	----	----	----	----	
<b>Tot.</b>	24	10	12%	0%	8%	4%	12%	8	5	25%	0%	12%	0%	12%	9	2	0%	0%	11%	0%	11%	7	3	14%	0%	0%	14%	14%	0	0	----	----	----	----

DETTAGLIO MURO su ricezione -							
Ricezione	Att.	Muri	(#)	(+)	(!)	(-)	(=)
<b>---- Rice - (no alta)</b>	32	14	19%	12%	0%	3%	6%
<b>---- Rice - alta)</b>	46	21	11%	9%	4%	4%	17%
<b>Totale</b>	78	36	14%	10%	3%	4%	14%

Total Worksheet - 09 - Attacco totale e Contrattacco

(6) VEN, POL16, IRI, CAN, FRA, JPN

		ATTACCO TOTALE																																			
Nome	Tot.	Tot.%	Eff.%	(+)	(+)%	(#)	(#)%	(#)/S	pos.%	(/)	(/)%	(=)	(=)%	Err.%	Err./S	Quick					Alta					Pipe/Schema					Primo tempo						
<b>Quick</b>	239	42%	37%	23	10%	125	52%	5.0	62%	20	8%	16	7%	15%	1.4																						
<b>Alta</b>	144	25%	19%	16	11%	50	35%	2.0	46%	14	10%	9	6%	16%	0.9																						
<b>Pipe/Schema</b>	51	9%	51%	7	14%	30	59%	1.2	73%	1	2%	3	6%	8%	0.2																						
<b>Primo tempo</b>	117	21%	54%	7	6%	74	63%	3.0	69%	5	4%	6	5%	9%	0.4																						
<b>Totale</b>	569	X	31%	53	9%	289	51%	11.6	---	43	8%	37	6%	14%	3.2																						
n.0 4 Zhang	122	21%	42%	16	13%	65	53%	2.6	66%	6	5%	8	7%	12%	0.5	64	34	8	5	4	31	13	5	1	2	23	15	3	0	1	0	0	0	0	0	0	
n.8 8 Cui	1	0%	0%	0	0%	0	0%	0.0	0%	0	0%	0	0%	0%	0.0	0	0	0	0	0	1	0	0	0	0	0	0	0	0	0	0	0	0	0	0	0	
n.1 10 Ji	15	3%	7%	2	13%	4	27%	0.8	40%	2	13%	1	7%	20%	4.0	3	0	1	1	0	6	3	0	0	0	5	1	1	1	1	0	0	0	0	0	0	
n.2 2 Chen	40	7%	65%	2	5%	28	70%	1.3	75%	0	0%	2	5%	5%	0.2	0	0	0	0	0	1	0	0	0	0	0	0	0	0	0	0	0	36	27	2	0	1
n.5 5 Li	2	0%	100%	0	0%	2	100%	1.0	100%	0	0%	0	0%	0%	0.0	0	0	0	0	0	0	0	0	0	0	0	0	0	0	0	2	2	0	0	0	0	
n.1 11 Geng	70	12%	46%	3	4%	41	59%	1.6	63%	5	7%	4	6%	13%	0.5	0	0	0	0	0	0	0	0	0	0	0	0	0	0	0	65	36	3	5	4	0	
n.1 12 Rao	17	3%	41%	2	12%	10	59%	1.3	71%	2	12%	1	6%	18%	2.3	0	0	0	0	0	0	0	0	0	0	0	0	0	0	0	14	9	2	0	1	0	
n.1 14 Dai	86	15%	23%	8	9%	36	42%	2.0	51%	10	12%	6	7%	19%	1.1	40	19	3	3	3	35	10	4	6	3	10	7	1	0	0	0	0	0	0	0	0	
n.7 7 Zhong	119	21%	33%	11	9%	55	46%	2.5	55%	9	8%	7	6%	14%	0.6	67	38	4	4	4	43	14	5	5	2	9	3	2	0	1	0	0	0	0	0	0	
n.3 3 Yuan	97	17%	32%	9	9%	48	49%	---	---	9	9%	8	8%	---	---	65	34	7	7	5	27	10	2	2	2	4	4	0	0	0	0	0	0	0	0	0	
n.0 0???	0	0%	0%	0	((---	0	((---	---	---	0	((---	0	((---	((---	---	0	0	0	0	0	0	0	0	0	0	0	0	0	0	0	0	0	0	0	0	0	0

0

		CONTRATTACCO																																			
Nome	Tot.	Tot.%	Eff.%	(+)	(+)%	(#)	(#)%	(#)/S	pos.%	(/)	(/)%	(=)	(=)%	Err.%	Err./S	Quick					Alta					Pipe/Schema					Primo tempo						
<b>Quick</b>	41	23%	24%	3	7%	18	44%	0.7	51%	3	7%	5	12%	20%	0.3																						
<b>Alta</b>	80	45%	21%	11	14%	30	38%	1.2	51%	7	9%	6	8%	16%	0.5																						
<b>Pipe/Schema</b>	12	7%	42%	1	8%	8	67%	0.3	75%	1	8%	2	17%	25%	0.1																						
<b>Primo tempo</b>	29	16%	34%	2	7%	15	52%	0.6	59%	3	10%	2	7%	17%	0.2																						
<b>Totale</b>	176	X	26%	17	10%	80	45%	3.2	---	15	9%	18	10%	19%	1.3																						
n.0 4 Zhang	38	20%	42%	4	11%	21	55%	0.8	66%	1	3%	4	11%	14%	0.6	12	6	1	0	2	19	9	3	1	1	3	3	0	0	0	0	0	0	0	0	0	
n.8 8 Cui	0	3%	0%	0	((---	0	((---	0.0	---	0	((---	0	((---	((---	---	0	0	0	0	0	0	0	0	0	0	0	0	0	0	0	0	0	0	0	0	0	0
n.1 10 Ji	3	2%	-33%	0	0%	1	33%	0.2	33%	1	33%	1	33%	66%	13.2	0	0	0	0	0	1	1	0	0	0	2	0	0	1	1	0	0	0	0	0	0	
n.2 2 Chen	11	7%	55%	1	9%	7	64%	0.3	73%	0	0%	1	9%	9%	0.4	0	0	0	0	0	0	0	0	0	0	0	0	0	0	0	8	6	1	0	0	0	
n.5 5 Li	1	0%	100%	0	0%	1	100%	0.5	100%	0	0%	0	0%	0%	0.0	0	0	0	0	0	0	0	0	0	0	0	0	0	0	1	1	0	0	0	0	0	
n.1 11 Geng	22	4%	23%	1	5%	10	45%	0.4	50%	3	14%	2	9%	23%	0.9	0	0	0	0	0	0	0	0	0	0	0	0	0	0	18	6	1	3	2	0	0	
n.1 12 Rao	4	1%	50%	0	0%	3	75%	0.4	75%	1	25%	0	0%	25%	3.1	0	0	0	0	0	0	0	0	0	0	0	0	0	0	2	2	0	0	0	0	0	
n.1 14 Dai	30	14%	20%	4	13%	12	40%	0.7	53%	4	13%	2	7%	20%	1.1	9	4	1	0	1	19	6	3	4	1	2	2	0	0	0	0	0	0	0	0	0	
n.7 7 Zhong	38	13%	26%	4	11%	16	42%	0.7	53%	3	8%	3	8%	16%	0.7	8	4	0	1	0	25	9	3	2	2	5	3	1	0	1	0	0	0	0	0		

# Total Worksheet - 09 - Attacco totale e Contrattacco

n.0 0???

	0	0%		0%		0	((---	0	((---	---	---		0	---	0	---	16%	---		0	0	0	0	0		0	0	0	0	0		0	0	0	0	0		0	0	0	0	0	
--	---	----	--	----	--	---	-------	---	-------	-----	-----	--	---	-----	---	-----	-----	-----	--	---	---	---	---	---	--	---	---	---	---	---	--	---	---	---	---	---	--	---	---	---	---	---	--

# Total Print Composition - \_P12 - 10 - Distribuzione 1

Total Zone Chart analysis

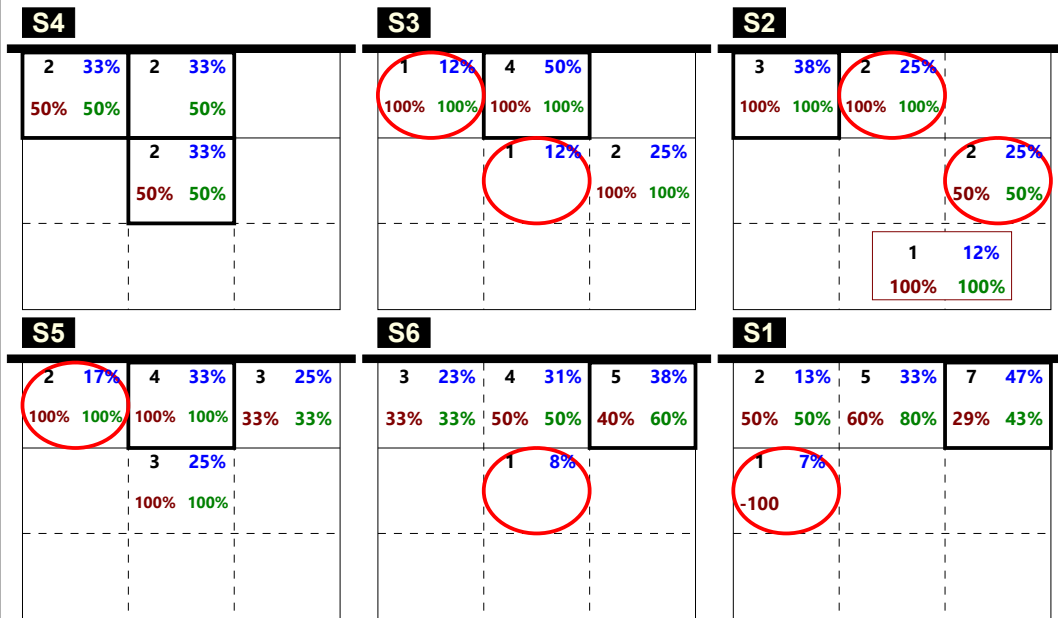

13	21%	21	34%	15	24%
69%	69%	71%	81%	33%	47%
1	2%	7	11%	4	6%
-100%		57%	57%	75%	75%
				1	2%
				100%	100%

Total events Total events %  
Efficiency % Events # in %

DISTRIBUZIONE RICEZIONE #,+

Total Zone Chart analysis

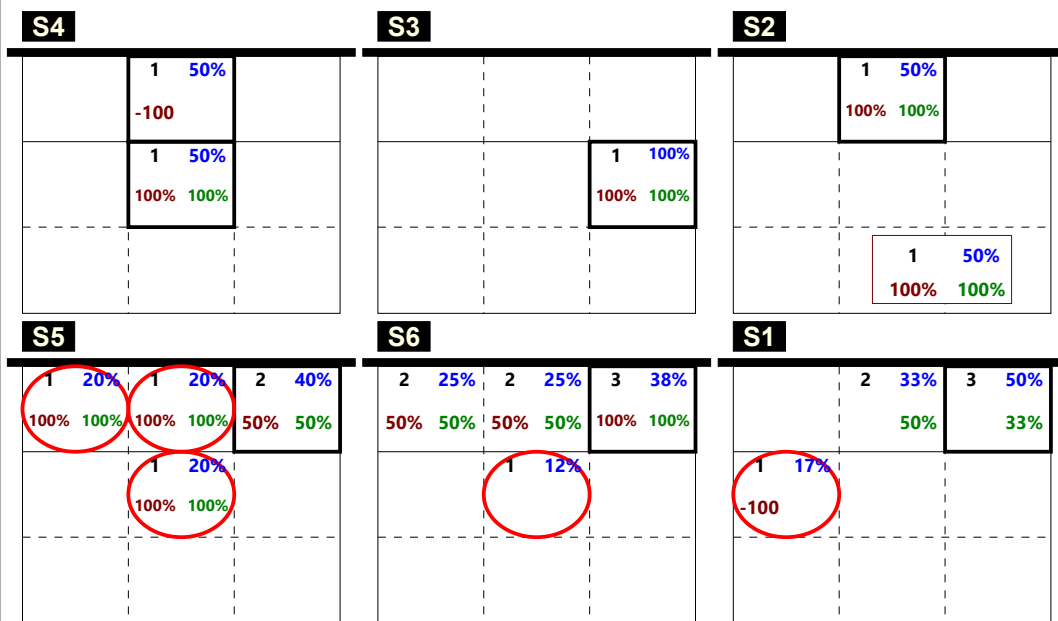

3	12%	7	29%	8	33%
67%	67%	29%	57%	50%	62%
1	4%	3	12%	1	4%
-100%		67%	67%	100%	100%
				1	4%
				100%	100%

Total events Total events %  
Efficiency % Events # in %

DISTRIBUZIONE RICEZIONE #

Total Zone Chart analysis

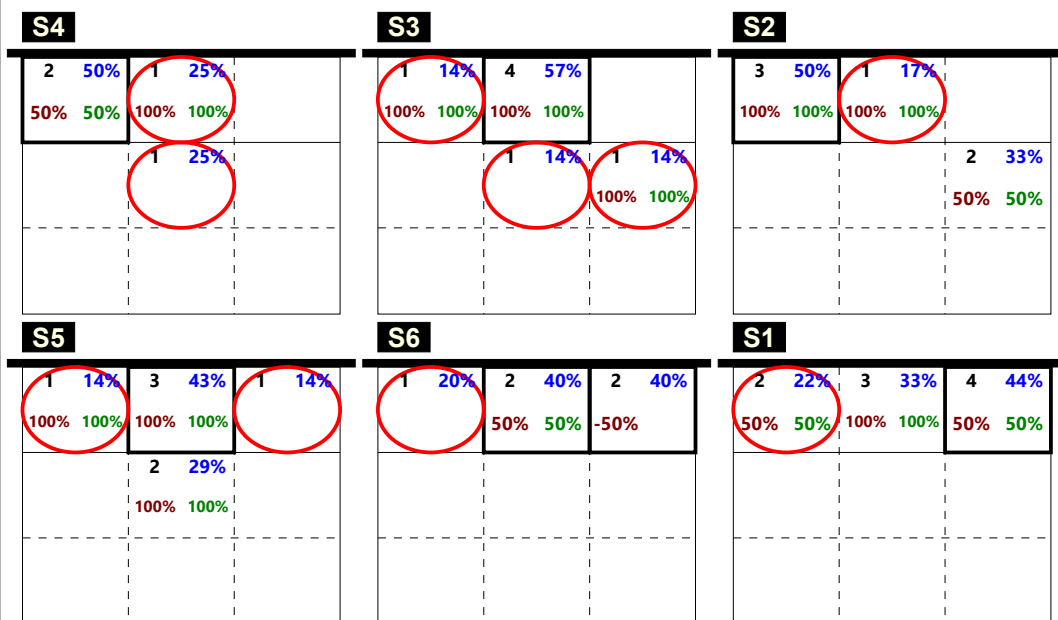

10	26%	14	37%	7	18%
70%	70%	93%	93%	14%	29%
		4	11%	3	8%
		50%	50%	67%	67%

Total events Total events %  
Efficiency % Events # in %

DISTRIBUZIONE R +

## Total Print Composition - \_P12 - 11 - Distribuzione 2

Total Zone Chart analysis

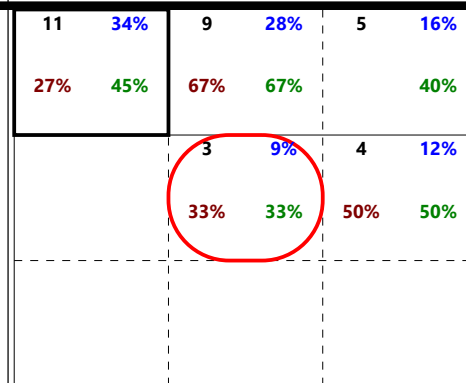
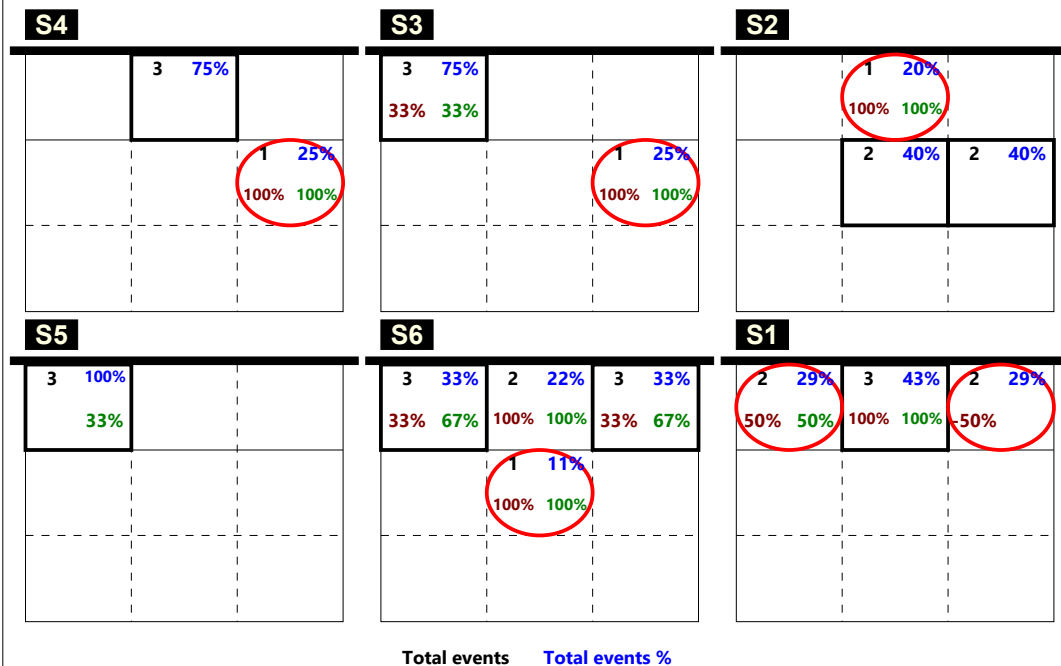

Total events    Total events %  
Efficiency %    Events # in %

**DISTRIBUZIONE RICEZIONE !**

Total Zone Chart analysis

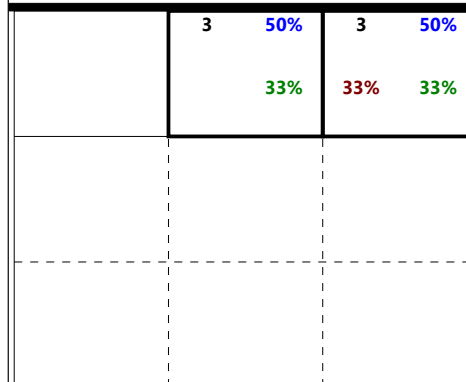
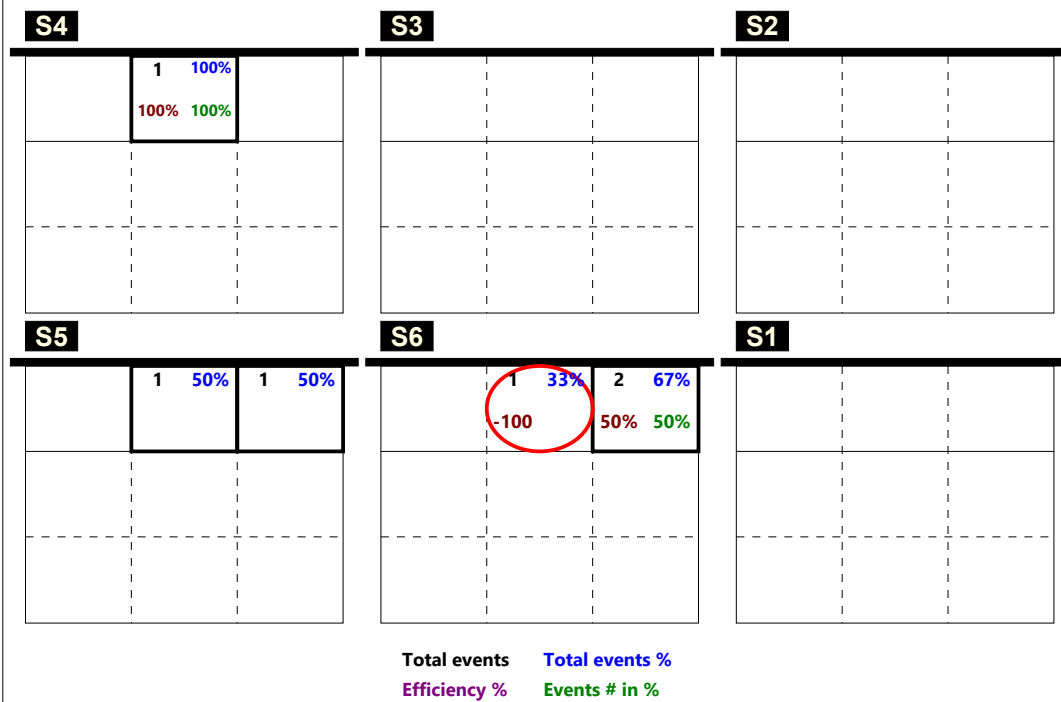

Total events    Total events %  
Efficiency %    Events # in %

**DISTRIBUZIONE RICEZIONE -**

### CHIAMATA 1 totale (K1 + KH)

#### TOTALE

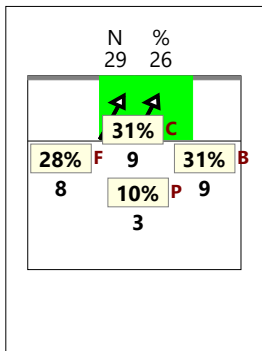

#### RICEZIONE #

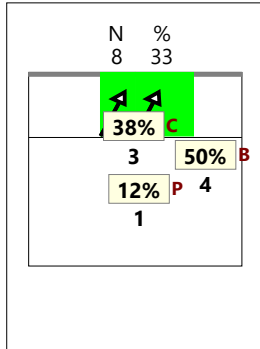

#### RICEZIONE +

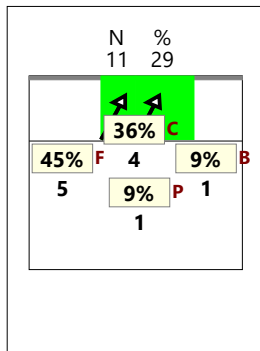

#### RICEZIONE # +

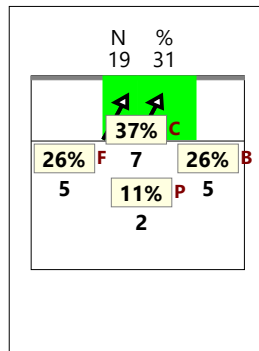

#### RICEZIONE !

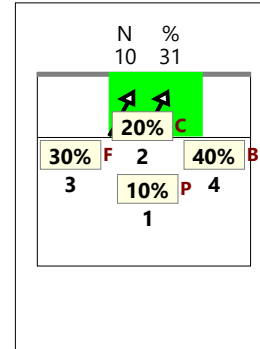

### CHIAMATA 2 totale (K2 + KW)

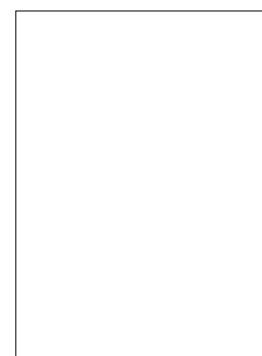
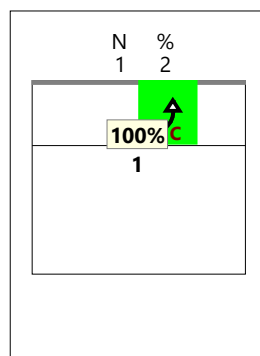
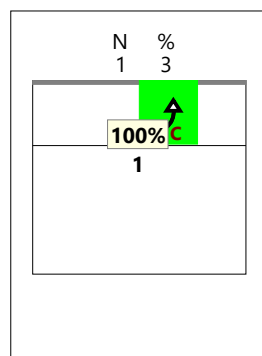
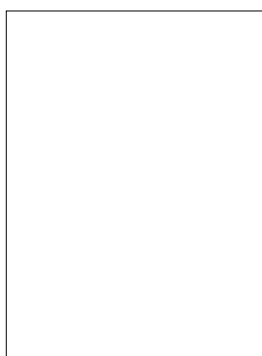
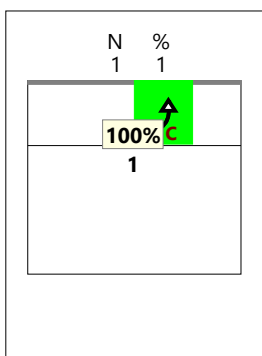

### CHIAMATA 7 totale (K7 + KX)

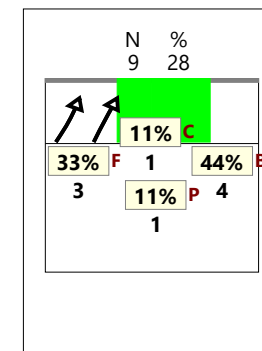
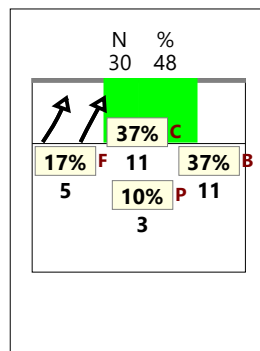
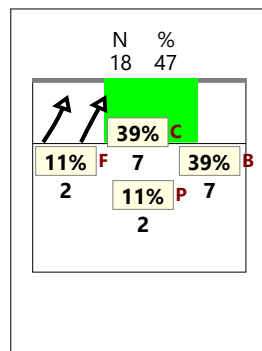
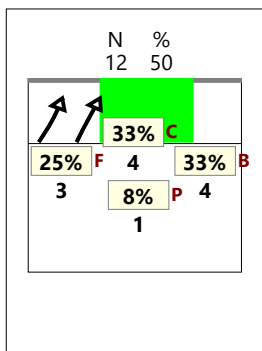
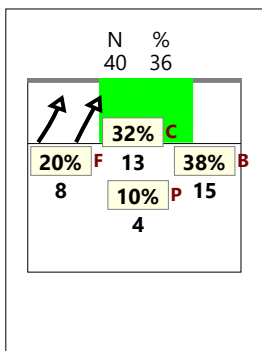

### CHIAMATA CC totale (KD + KJ)

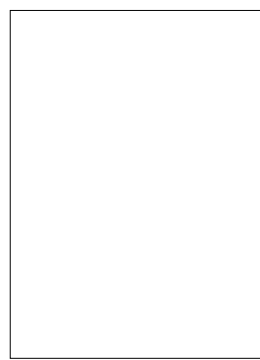
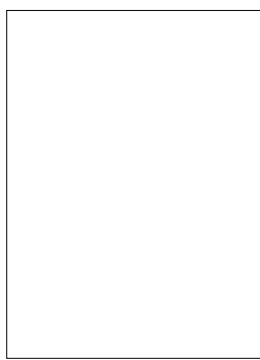



### CHIAMATA 1 classica (K1)

#### TOTALE

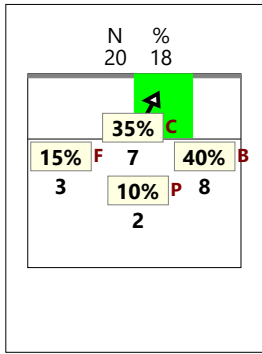

#### RICEZIONE #

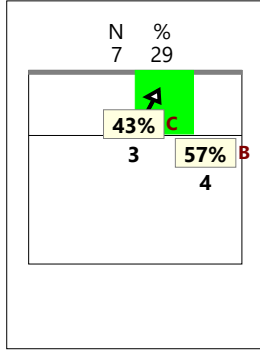

#### RICEZIONE +

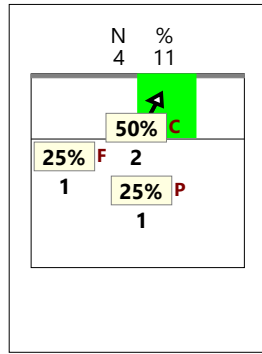

#### RICEZIONE # +

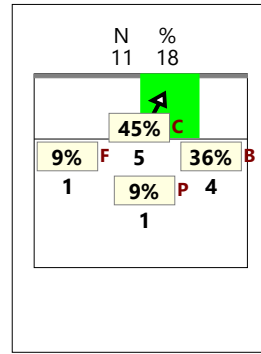

#### RICEZIONE !

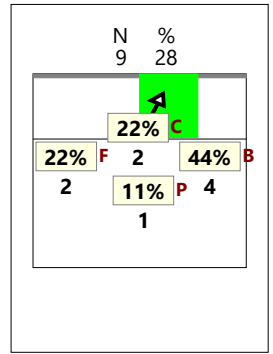

### CHIAMATA 2 classica (K2)

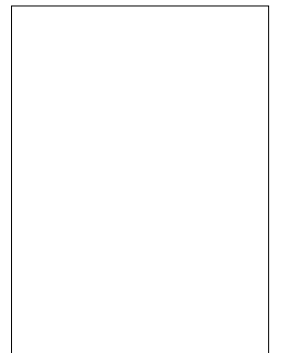
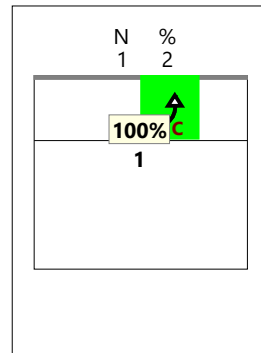
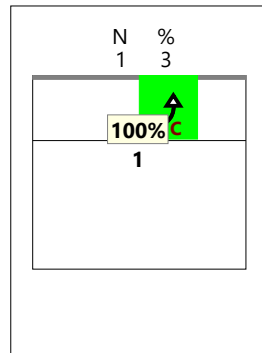
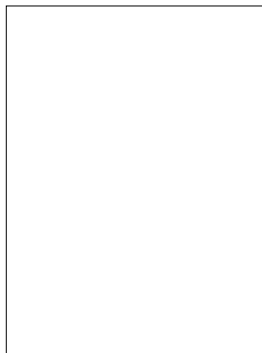
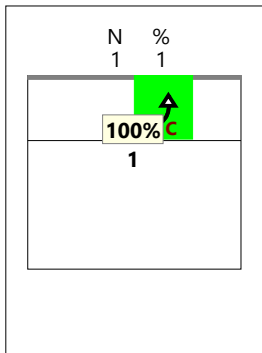

### CHIAMATA 7 classica (K7)

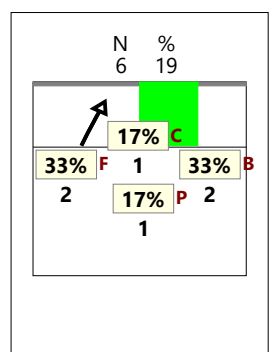
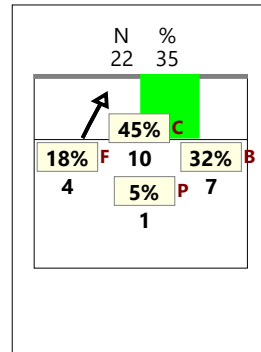
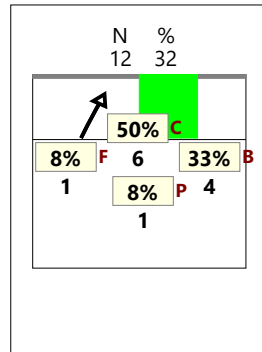
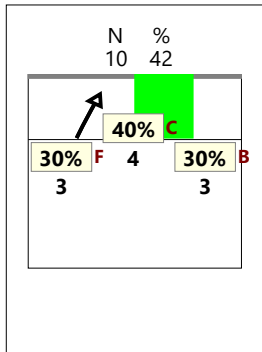
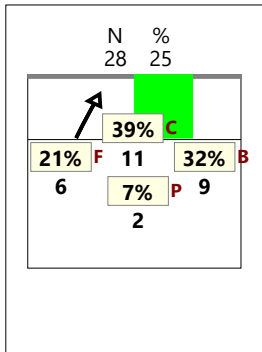

### CHIAMATA CC classica (KD)

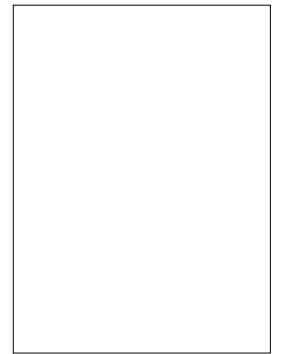
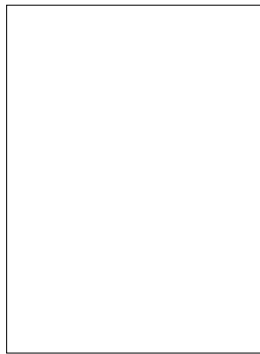
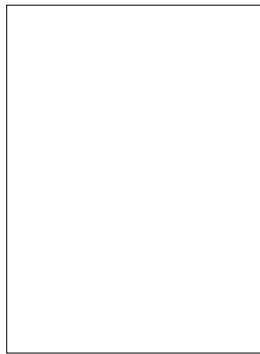
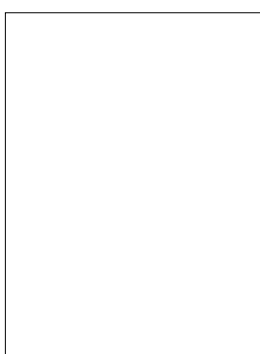

### CHIAMATA 1 Centro rete (KH)

#### TOTALE

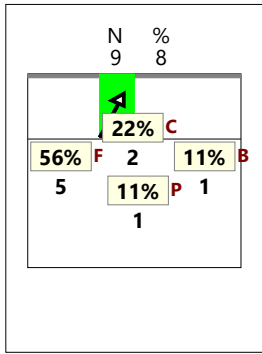

#### RICEZIONE #

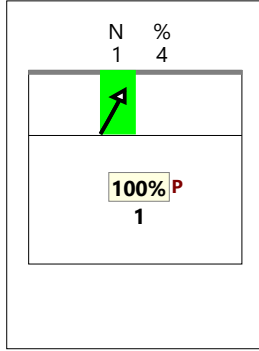

#### RICEZIONE +

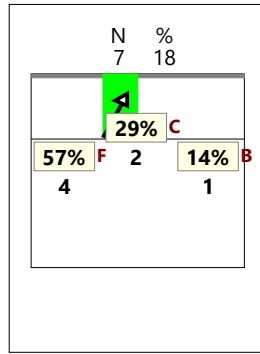

#### RICEZIONE # +

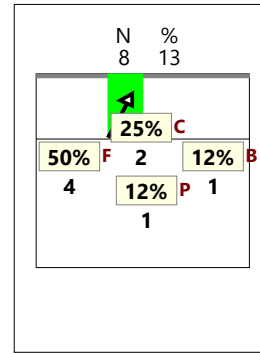

#### RICEZIONE !

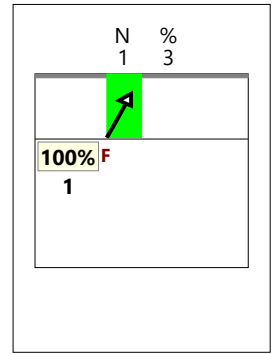

### CHIAMATA 2 Centro rete (KW)

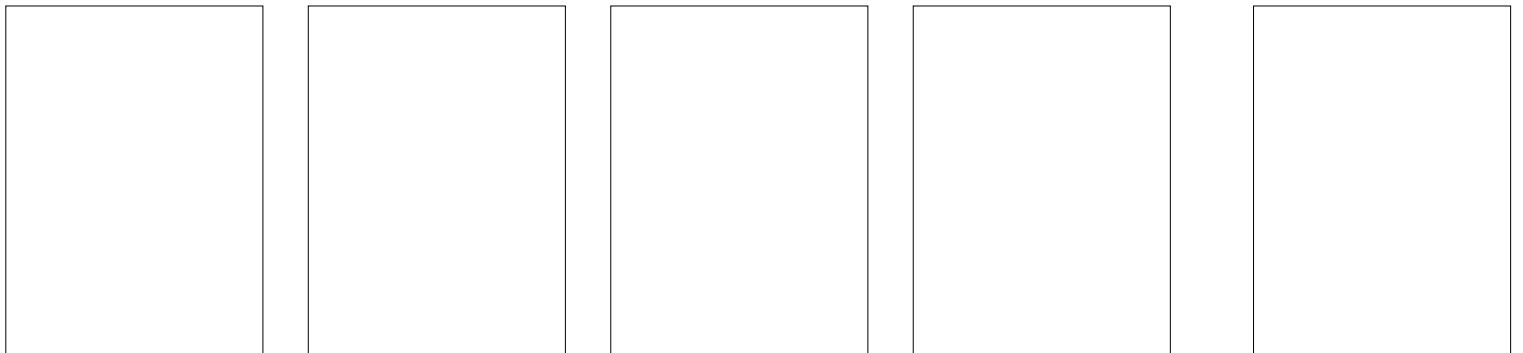

### CHIAMATA 7 Centro rete (KX)

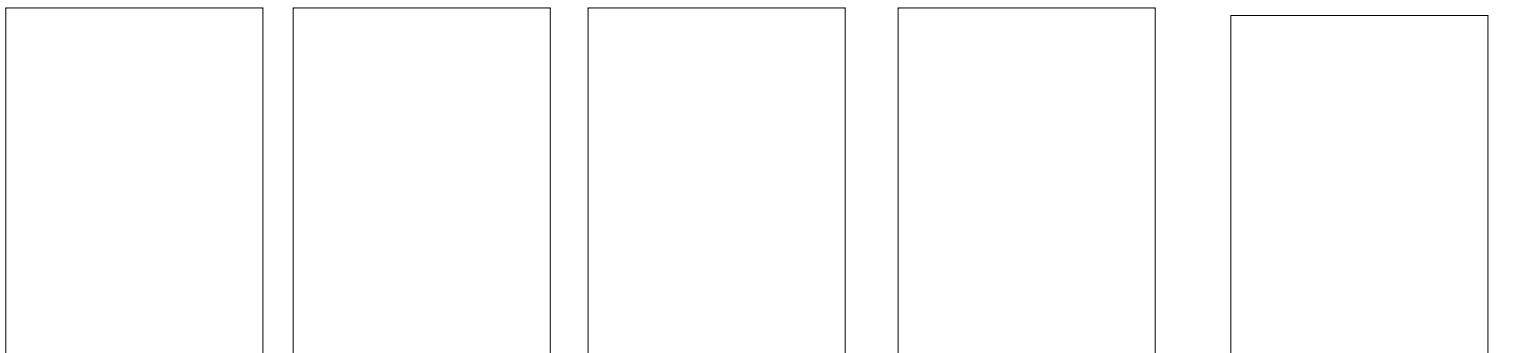
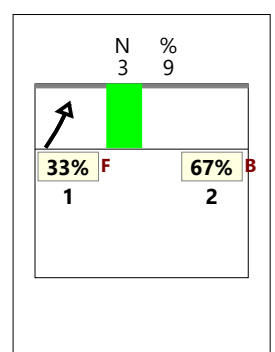
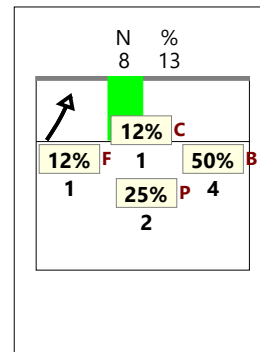
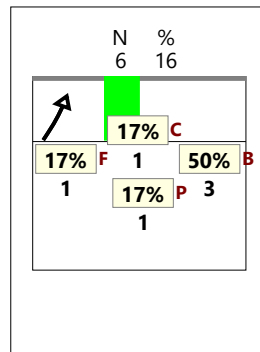
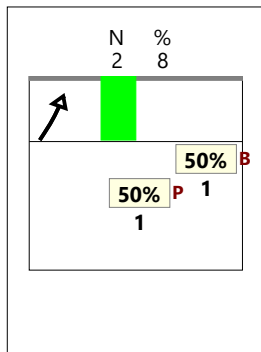
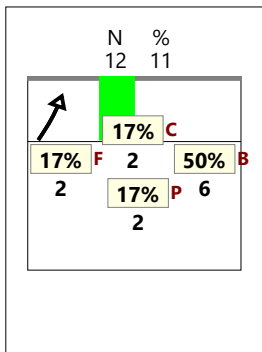

# TOTALE

## VERSO Z2

### centrale vicino (KM) RICEZIONE #

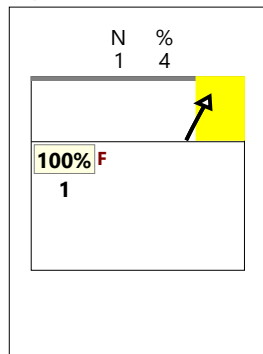
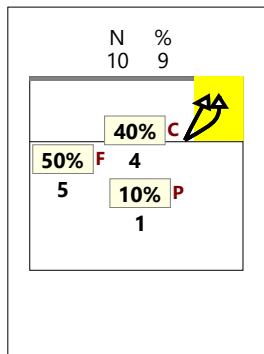

### RICEZIONE +

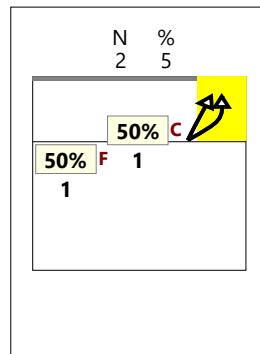

### RICEZIONE #,+

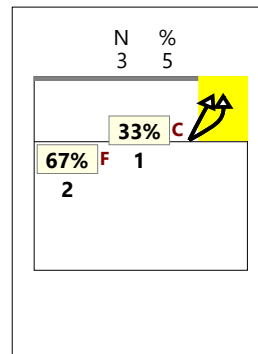

### RICEZIONE !

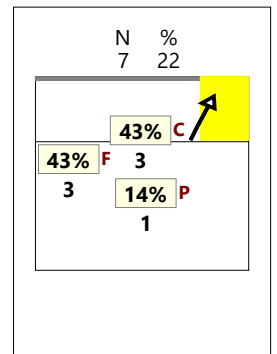

## VERSO Z2

### centrale dietro (KA)

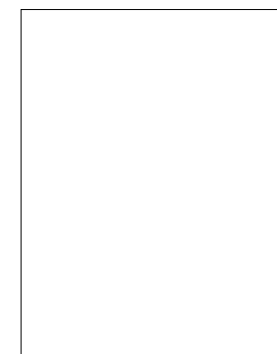
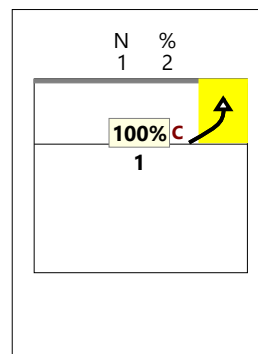
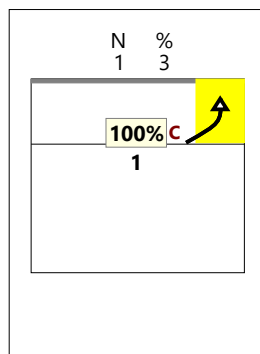
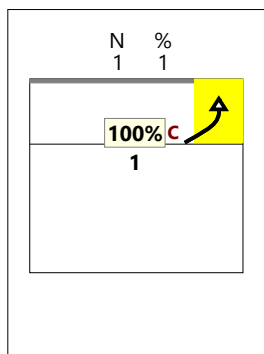

## VERSO Z2

### centrale lontano (KC)

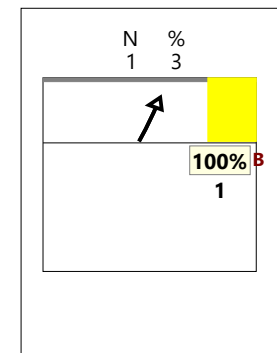
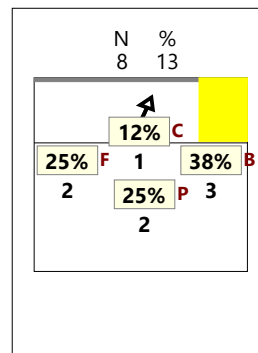
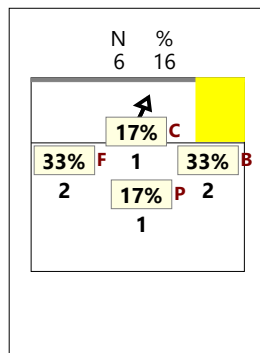
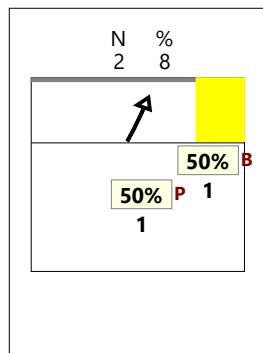
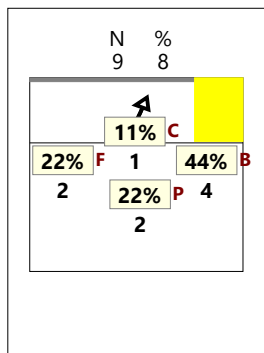

## VERSO Z2

### TOTALE (KM KA KC)

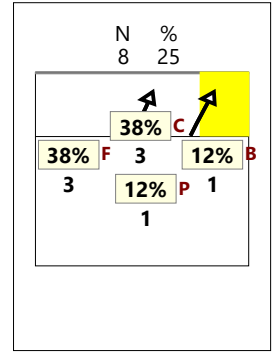
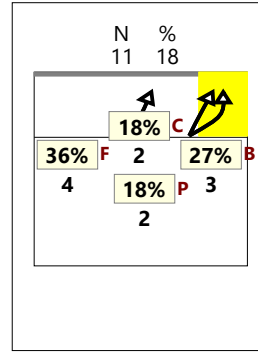
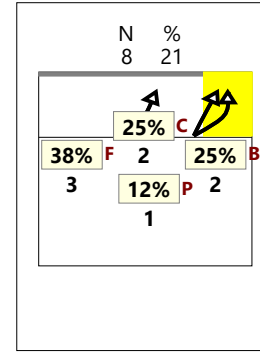
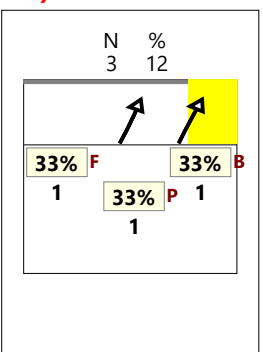
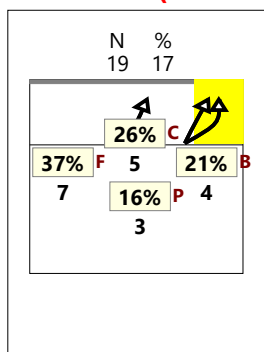

# TOTALE

## VERSO Z4

centrale avanti (KP) RICEZIONE #

RICEZIONE +

RICEZIONE #,+

RICEZIONE !

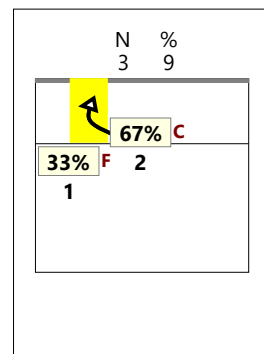
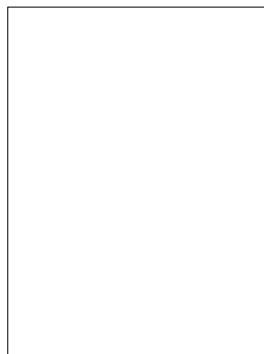
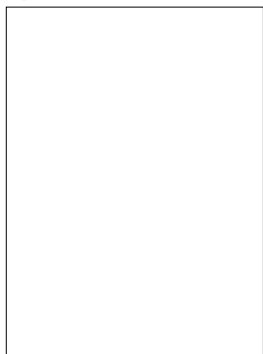
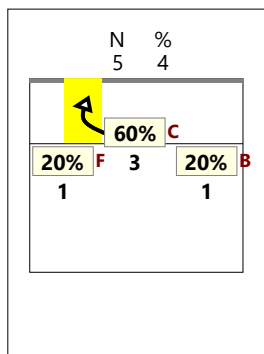

## VERSO Z4

centrale dietro (KQ)

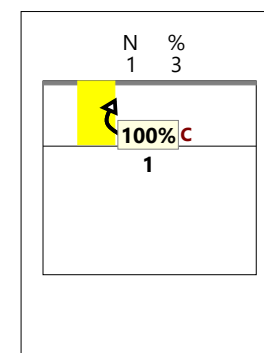
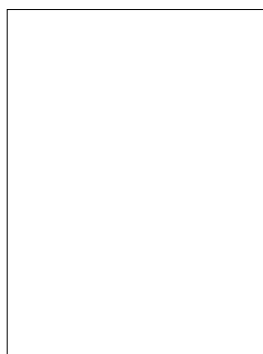
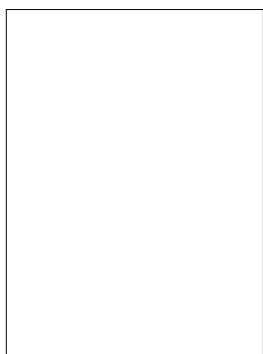
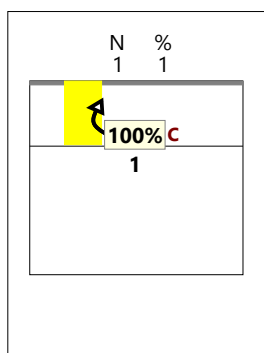

## VERSO Z4

centrale lontano (KS)

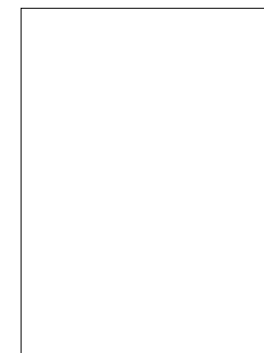
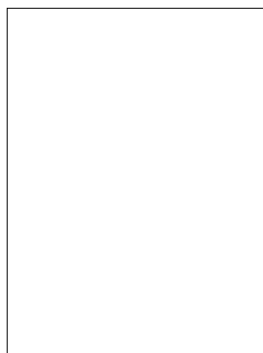
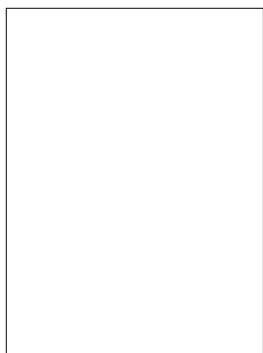

## VERSO Z4

TOTALE (KP KQ KS)

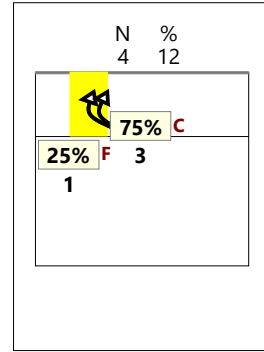
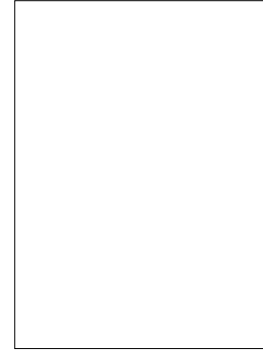
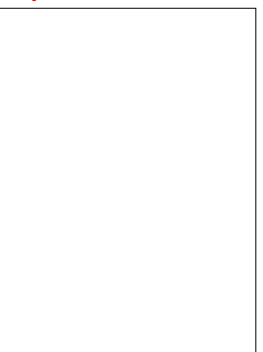
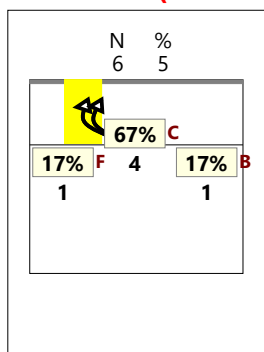

## CHIAMATA 1 centro rete e verso 4 (KH + KP)

### TOTALE

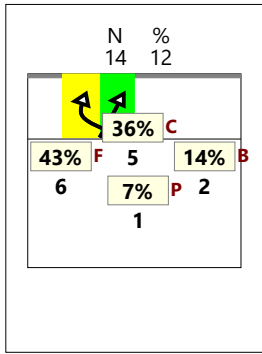

### RICEZIONE #

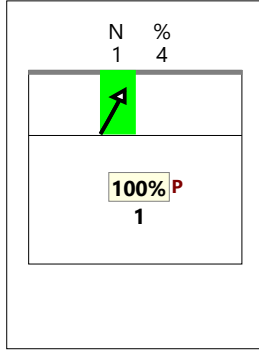

### RICEZIONE +

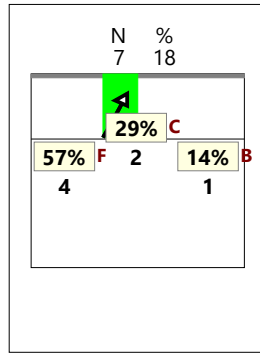

### RICEZIONE # +

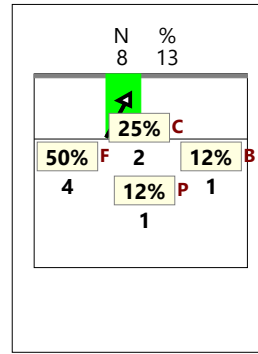

### RICEZIONE !

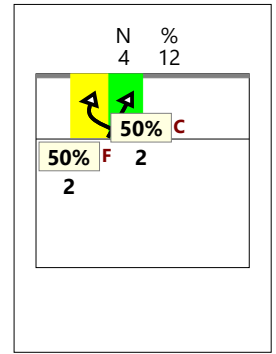

## CHIAMATA 2 centro rete e verso 4 (KW + KQ)

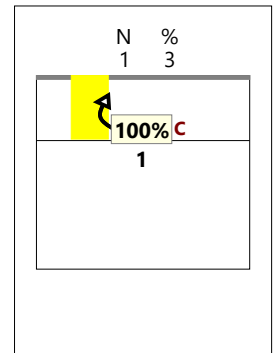
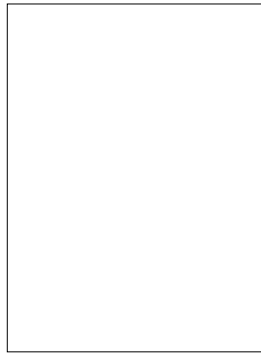
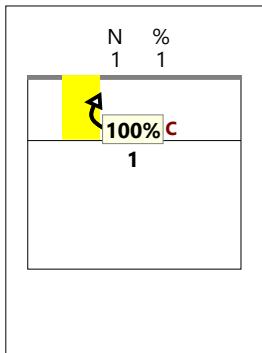

## CHIAMATA 7 centro rete e verso 4 (KX + KS + KJ)

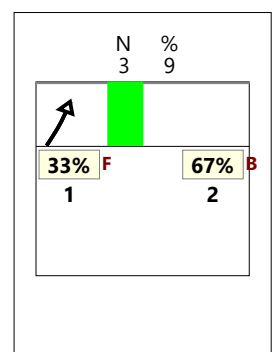
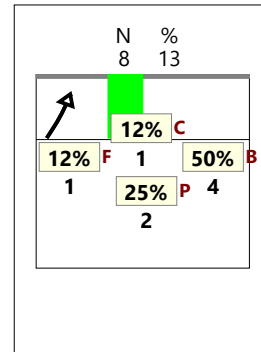
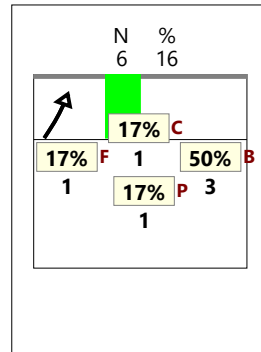
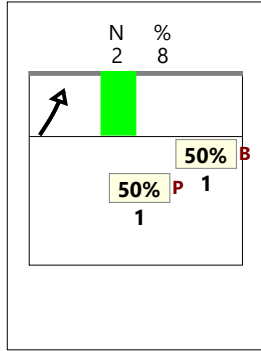
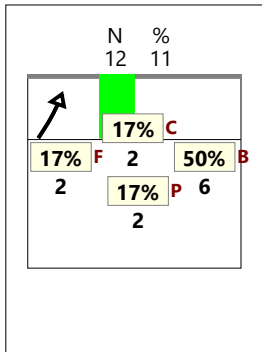

Total Print Composition - 19 - Distribuzione chiamata 1, 7 e 2 classica su #+ per rotazione

Total Zone Chart analysis

<b>S4</b>	<b>S3</b>	<b>S2</b>
1 100%	1 100%	1 100%
100% 100%	100% 100%	100% 100%
<b>S5</b>	<b>S6</b>	<b>S1</b>
2 50%	2 67%	1 100%
100% 100%	50% 50%	-100
2 50%	1 33%	
50% 50%	100% 100%	

1 9%	5 45%	3 27%
100% 100%	40% 60%	67% 67%
1 9%	1 9%	
	100% 100%	
Total events    Total events % Efficiency %    Events # in %		

Ricezione Buona chiamata 1 classica (K1)

Total Zone Chart analysis

<b>S4</b>	<b>S3</b>	<b>S2</b>
1 100%	2 100%	2 100%
-100	100% 100%	100% 100%
<b>S5</b>	<b>S6</b>	<b>S1</b>
2 33%	1 50%	3 33%
100% 100%	1 50%	100% 100%
2 33%		5 56%
100% 100%		40% 60%
1 17%		1 11%
100% 100%		-100

3 14%	10 45%	7 32%
67% 67%	80% 90%	29% 43%
1 5%	1 5%	
-100%	100% 100%	
Total events    Total events % Efficiency %    Events # in %		

Ricezione Buona chiamata 7 classica K7 + KD

Total Zone Chart analysis

<b>S4</b>	<b>S3</b>	<b>S2</b>
<b>S5</b>	<b>S6</b>	<b>S1</b>
		1 100%
		100% 100%

1 100%
100% 100%
Total events    Total events % Efficiency %    Events # in %

Ricezione Buona chiamata 2 classica (K2)

Total events    Total events %  
 Efficiency %    Events # in %

# Total Print Composition - 20 - Distribuzione chiamata 1, 7 e 2 centro rete su #+ per rotazione

Total Zone Chart analysis

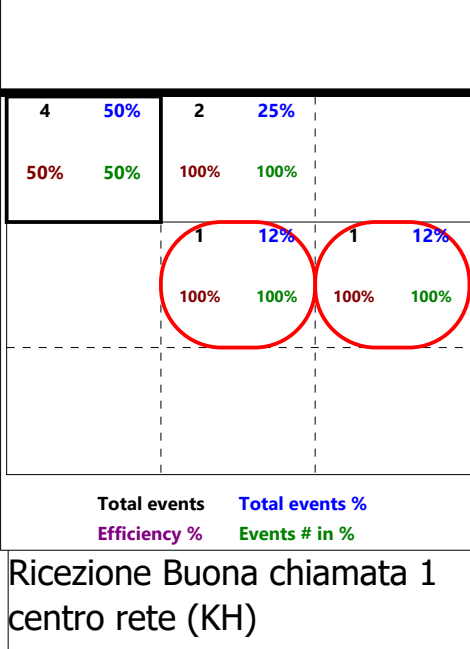
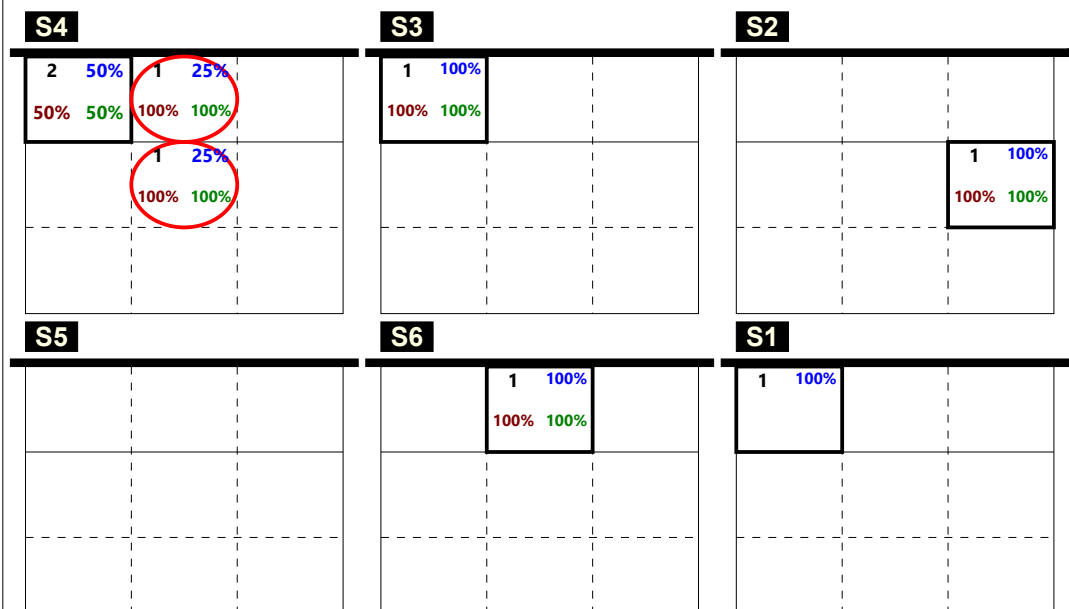

Total Zone Chart analysis

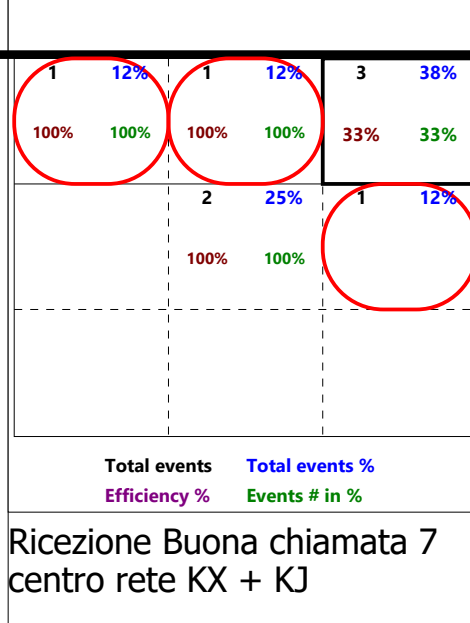
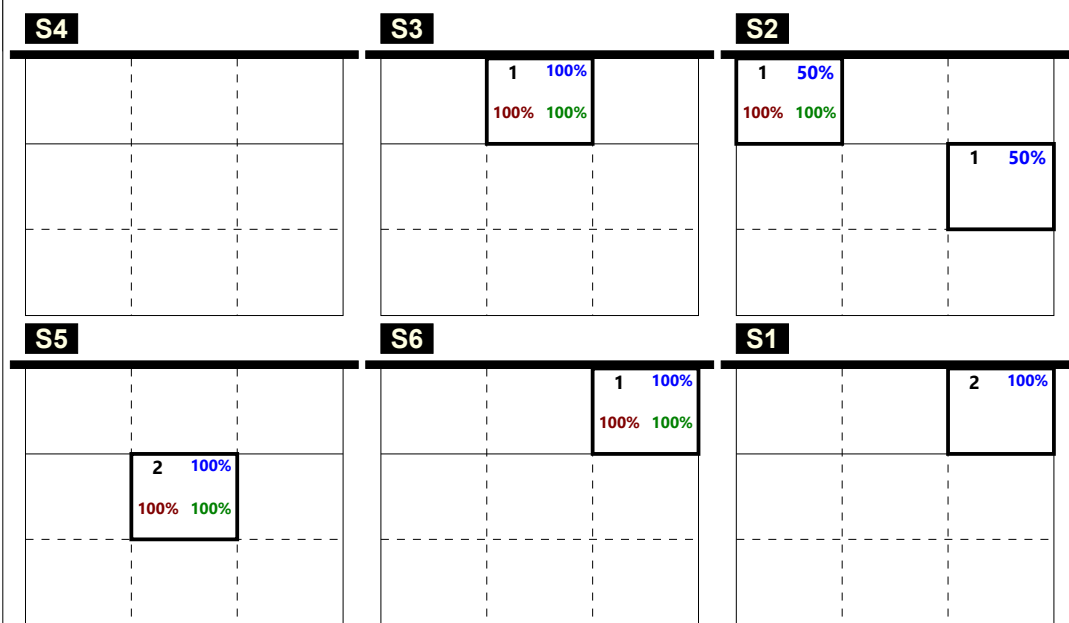

Total Zone Chart analysis

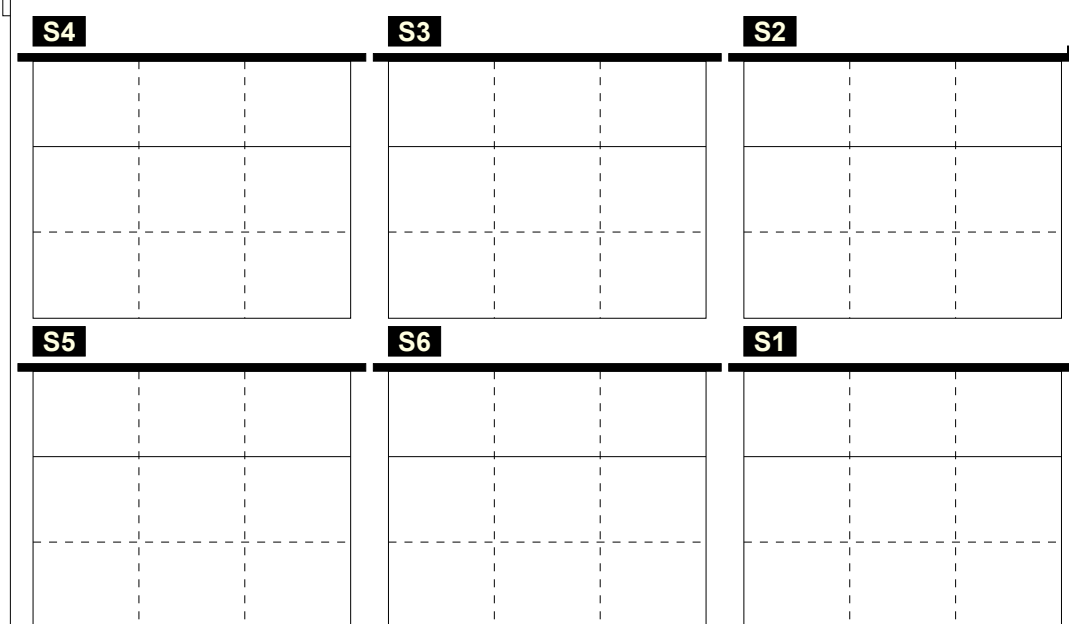

Total events: 0, Total events %: 0%, Efficiency %: 0%, Events # in %: 0%

**Total Print Composition - 21 - Distribuzione totale chiamata 1, 2 e 7 (classica + centro rete) su #+ per rotazione**

Total Zone Chart analysis

<b>S4</b>	<b>S3</b>	<b>S2</b>																												
<table border="1"> <tr><td>2 40%</td><td>1 20%</td></tr> <tr><td>50% 50%</td><td>100% 100%</td></tr> <tr><td>2 40%</td><td></td></tr> <tr><td>50% 50%</td><td></td></tr> <tr><td></td><td>1 50%</td></tr> <tr><td></td><td>100% 100%</td></tr> </table>	2 40%	1 20%	50% 50%	100% 100%	2 40%		50% 50%			1 50%		100% 100%	<table border="1"> <tr><td>1 50%</td><td></td></tr> <tr><td>100% 100%</td><td></td></tr> <tr><td></td><td>1 50%</td></tr> <tr><td></td><td>100% 100%</td></tr> </table>	1 50%		100% 100%			1 50%		100% 100%	<table border="1"> <tr><td>1 50%</td><td></td></tr> <tr><td>100% 100%</td><td></td></tr> <tr><td></td><td>1 50%</td></tr> <tr><td></td><td>100% 100%</td></tr> </table>	1 50%		100% 100%			1 50%		100% 100%
2 40%	1 20%																													
50% 50%	100% 100%																													
2 40%																														
50% 50%																														
	1 50%																													
	100% 100%																													
1 50%																														
100% 100%																														
	1 50%																													
	100% 100%																													
1 50%																														
100% 100%																														
	1 50%																													
	100% 100%																													
<b>S5</b>	<b>S6</b>	<b>S1</b>																												
<table border="1"> <tr><td>2 50%</td><td>2 50%</td></tr> <tr><td>100% 100%</td><td>50% 50%</td></tr> </table>	2 50%	2 50%	100% 100%	50% 50%	<table border="1"> <tr><td>3 75%</td><td>1 25%</td></tr> <tr><td>67% 67%</td><td>100% 100%</td></tr> </table>	3 75%	1 25%	67% 67%	100% 100%	<table border="1"> <tr><td>1 50%</td><td>1 50%</td></tr> <tr><td></td><td>-100</td></tr> </table>	1 50%	1 50%		-100																
2 50%	2 50%																													
100% 100%	50% 50%																													
3 75%	1 25%																													
67% 67%	100% 100%																													
1 50%	1 50%																													
	-100																													

5 26%	7 37%	3 16%
60% 60%	57% 71%	67% 67%
2 11%	2 11%	
50% 50%	100% 100%	

Total events    Total events %  
Efficiency %    Events # in %

Ricezione Buona chiamata 1 totale (K1 + KH)

Total Zone Chart analysis

<b>S4</b>	<b>S3</b>	<b>S2</b>																								
<table border="1"> <tr><td>1 100%</td></tr> <tr><td>-100</td></tr> </table>	1 100%	-100	<table border="1"> <tr><td>3 100%</td></tr> <tr><td>100% 100%</td></tr> </table>	3 100%	100% 100%	<table border="1"> <tr><td>1 25%</td><td>2 50%</td></tr> <tr><td>100% 100%</td><td>100% 100%</td></tr> <tr><td></td><td>1 25%</td></tr> </table>	1 25%	2 50%	100% 100%	100% 100%		1 25%														
1 100%																										
-100																										
3 100%																										
100% 100%																										
1 25%	2 50%																									
100% 100%	100% 100%																									
	1 25%																									
<b>S5</b>	<b>S6</b>	<b>S1</b>																								
<table border="1"> <tr><td>2 25%</td><td>2 25%</td><td>1 12%</td></tr> <tr><td>100% 100%</td><td>100% 100%</td><td></td></tr> <tr><td></td><td>3 38%</td><td></td></tr> <tr><td></td><td>100% 100%</td><td></td></tr> </table>	2 25%	2 25%	1 12%	100% 100%	100% 100%			3 38%			100% 100%		<table border="1"> <tr><td>1 33%</td><td>2 67%</td></tr> <tr><td></td><td>50% 50%</td></tr> </table>	1 33%	2 67%		50% 50%	<table border="1"> <tr><td>3 27%</td><td>7 64%</td></tr> <tr><td>100% 100%</td><td>29% 43%</td></tr> <tr><td>1 9%</td><td></td></tr> <tr><td>-100</td><td></td></tr> </table>	3 27%	7 64%	100% 100%	29% 43%	1 9%		-100	
2 25%	2 25%	1 12%																								
100% 100%	100% 100%																									
	3 38%																									
	100% 100%																									
1 33%	2 67%																									
	50% 50%																									
3 27%	7 64%																									
100% 100%	29% 43%																									
1 9%																										
-100																										

4 13%	11 37%	10 33%
75% 75%	82% 91%	30% 40%
1 3%	3 10%	1 3%
-100%	100% 100%	

Total events    Total events %  
Efficiency %    Events # in %

Ricezione Buona chiamata 7 totale (K7 + KX)  
no KD + KJ

Total Zone Chart analysis

<b>S4</b>	<b>S3</b>	<b>S2</b>		
<b>S5</b>	<b>S6</b>	<b>S1</b>		
		<table border="1"> <tr><td>1 100%</td></tr> <tr><td>100% 100%</td></tr> </table>	1 100%	100% 100%
1 100%				
100% 100%				

1 100%
100% 100%

Total events    Total events %  
Efficiency %    Events # in %

Ricezione Buona chiamata 2 totale (K2 + KW)

Total events    Total events %  
Efficiency %    Events # in %



## Total Print Composition - 22 - Distribuzione verso 2 su #+ per rotazione

Total Zone Chart analysis

<b>S4</b>	<b>S3</b>	<b>S2</b>				
<b>S5</b>	<b>S6</b>	<b>S1</b>				
	<table border="1" style="width: 100%; border-collapse: collapse;"> <tr> <td style="text-align: center;">2</td> <td style="text-align: center;">100%</td> </tr> <tr> <td style="text-align: center;">50%</td> <td style="text-align: center;">50%</td> </tr> </table>	2	100%	50%	50%	
2	100%					
50%	50%					

2	100%	
50%	50%	

Total events    Total events %  
Efficiency %    Events # in %

Ricezione Buona verso 2 centrale vicino (KM)

Total Zone Chart analysis

<b>S4</b>	<b>S3</b>	<b>S2</b>																						
	<table border="1" style="width: 100%; border-collapse: collapse;"> <tr> <td style="text-align: center;">1</td> <td style="text-align: center;">33%</td> <td></td> </tr> <tr> <td style="text-align: center;">100%</td> <td style="text-align: center;">100%</td> <td></td> </tr> <tr> <td style="text-align: center;">1</td> <td style="text-align: center;">33%</td> <td style="text-align: center;">1</td> </tr> <tr> <td></td> <td></td> <td style="text-align: center;">33%</td> </tr> <tr> <td></td> <td></td> <td style="text-align: center;">100%</td> </tr> <tr> <td></td> <td></td> <td style="text-align: center;">100%</td> </tr> </table>	1	33%		100%	100%		1	33%	1			33%			100%			100%	<table border="1" style="width: 100%; border-collapse: collapse;"> <tr> <td style="text-align: center;">1</td> <td style="text-align: center;">100%</td> </tr> <tr> <td style="text-align: center;">100%</td> <td style="text-align: center;">100%</td> </tr> </table>	1	100%	100%	100%
1	33%																							
100%	100%																							
1	33%	1																						
		33%																						
		100%																						
		100%																						
1	100%																							
100%	100%																							
<b>S5</b>	<b>S6</b>	<b>S1</b>																						
	<table border="1" style="width: 100%; border-collapse: collapse;"> <tr> <td style="text-align: center;">2</td> <td style="text-align: center;">67%</td> </tr> <tr> <td></td> <td style="text-align: center;">50%</td> </tr> <tr> <td style="text-align: center;">1</td> <td style="text-align: center;">33%</td> </tr> </table>	2	67%		50%	1	33%	<table border="1" style="width: 100%; border-collapse: collapse;"> <tr> <td style="text-align: center;">1</td> <td style="text-align: center;">100%</td> </tr> <tr> <td style="text-align: center;">100%</td> <td style="text-align: center;">100%</td> </tr> </table>	1	100%	100%	100%												
2	67%																							
	50%																							
1	33%																							
1	100%																							
100%	100%																							

2	25%	1	12%	2	25%
100%	100%	100%	100%		50%
		2	25%	1	12%
				100%	100%

Total events    Total events %  
Efficiency %    Events # in %

Ricezione Buona verso 2 centrale lontano (KC)

Total Zone Chart analysis

<b>S4</b>	<b>S3</b>	<b>S2</b>		
<b>S5</b>	<b>S6</b>	<b>S1</b>		
	<table border="1" style="width: 100%; border-collapse: collapse;"> <tr> <td style="text-align: center;">1</td> <td style="text-align: center;">100%</td> </tr> </table>	1	100%	
1	100%			

	1	100%
--	---	------

Total events    Total events %  
Efficiency %    Events # in %

Ricezione Buona verso 2 centrale dietro (KA)

Total events    Total events %  
Efficiency %    Events # in %

## Total Print Composition - 23 - Distribuzione verso 2 su ! per rotazione

Total Zone Chart analysis

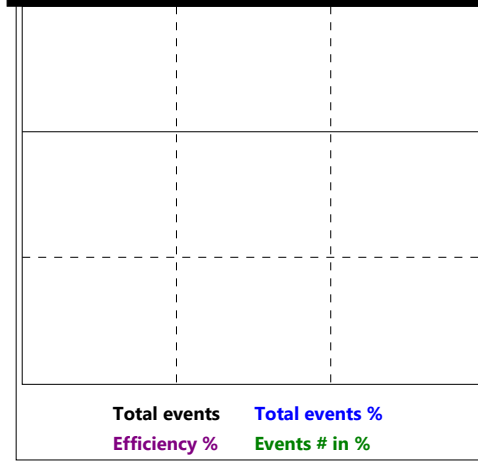
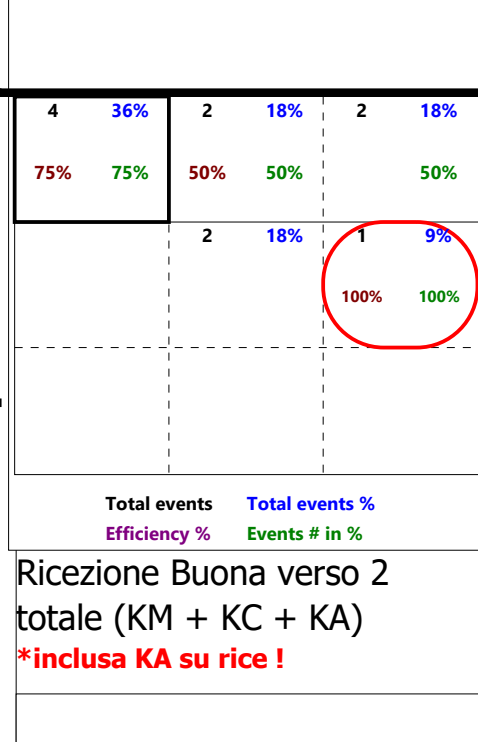
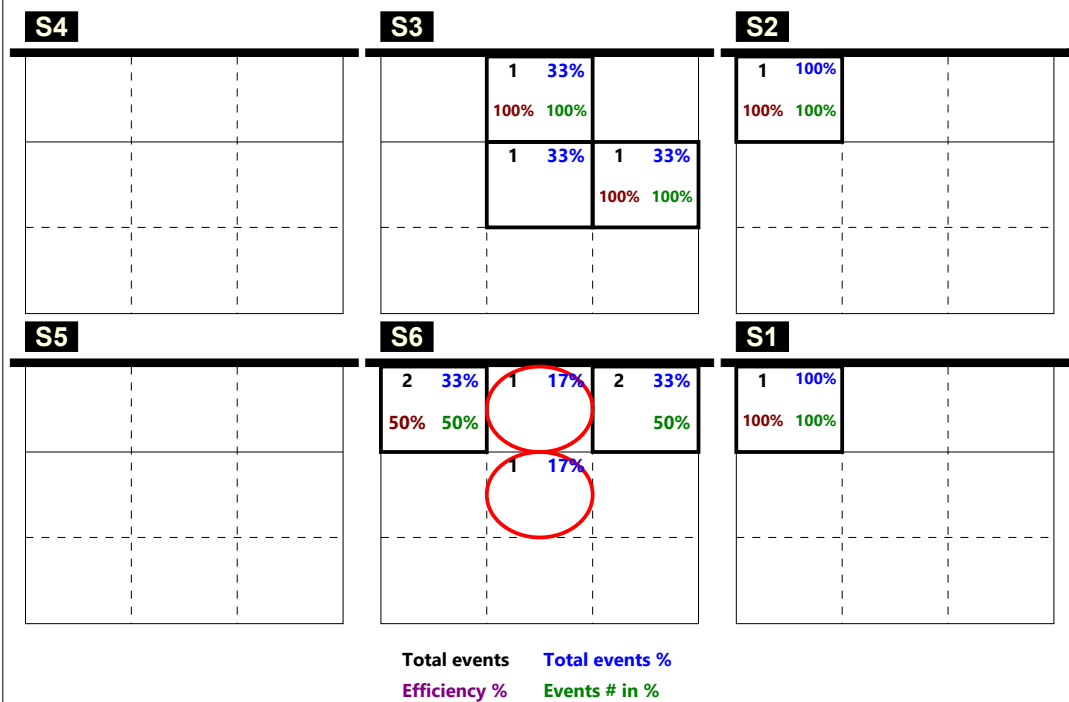

Total Zone Chart analysis

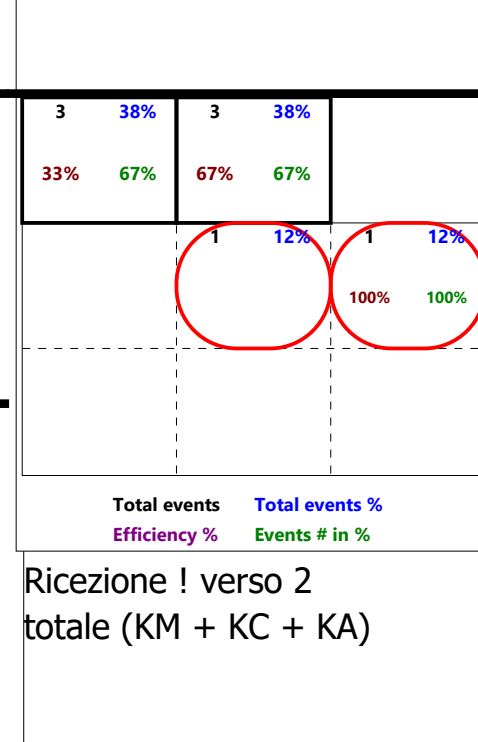
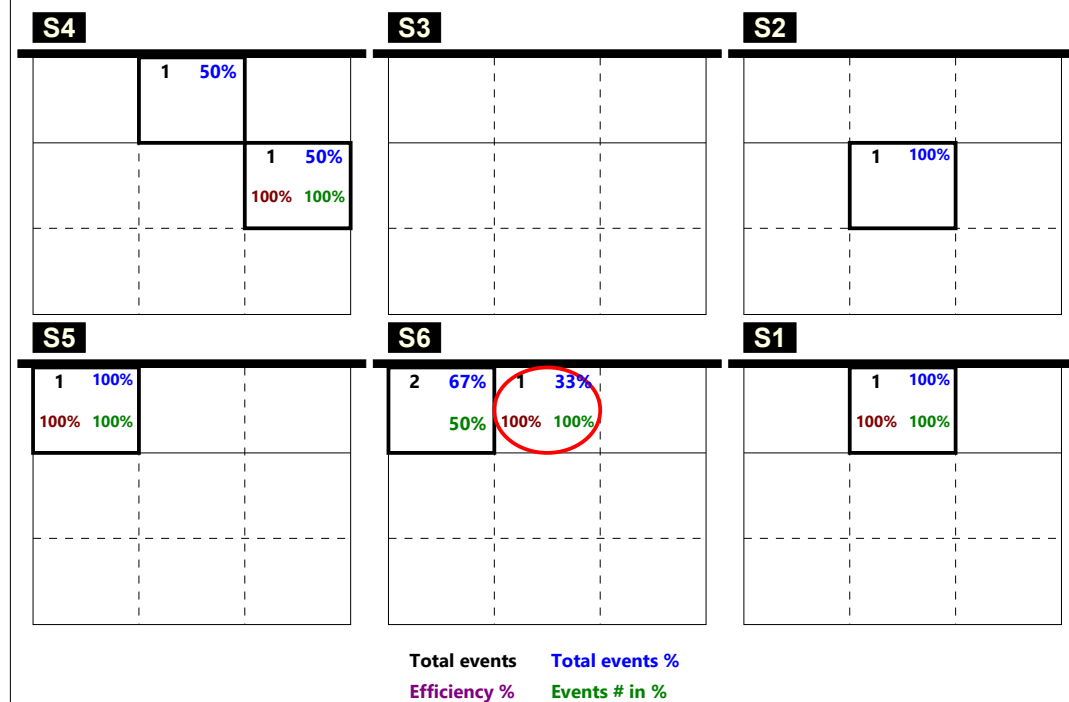

Total Print Composition - 24 - Distribuzione verso 4 su #+ per rotazione

Total Zone Chart analysis

<b>S4</b>	<b>S3</b>	<b>S2</b>
<b>S5</b>	<b>S6</b>	<b>S1</b>

Total events    Total events %  
 Efficiency %    Events # in %

Ricezione Buona verso 4 centrale vicino (KP)

Total Zone Chart analysis

<b>S4</b>	<b>S3</b>	<b>S2</b>
<b>S5</b>	<b>S6</b>	<b>S1</b>

Total events    Total events %  
 Efficiency %    Events # in %

Ricezione Buona verso 4 centrale lontano (KS)

Total Zone Chart analysis

<b>S4</b>	<b>S3</b>	<b>S2</b>
<b>S5</b>	<b>S6</b>	<b>S1</b>

Total events    Total events %  
 Efficiency %    Events # in %

Ricezione Buona verso 4 centrale dietro (KQ)

Total events    Total events %  
 Efficiency %    Events # in %

Total Print Composition - 25 - Distribuzione verso 4 su ! per rotazione

Total Zone Chart analysis

S4	S3	S2
S5	S6	S1

Total events    Total events %  
 Efficiency %    Events # in %

Total events    Total events %  
 Efficiency %    Events # in %

Ricezione Buona verso 4  
totale (KP + KQ + KS)  
**\*inclusa KS su rice !**

Total events    Total events %  
 Efficiency %    Events # in %

Total Zone Chart analysis

S4	S3	S2
2    100%	1    100% 100% 100%	
S5	S6	S1
	1    100% 100% 100%	

Total events    Total events %  
 Efficiency %    Events # in %

1    25%	3    75%
100%    100%	33%    33%

Total events    Total events %  
 Efficiency %    Events # in %

Ricezione ! verso 4  
totale (KP + KQ + KS)

### RICEZIONE TOTALE CHIAMATA 1 totale (K1 + KH)

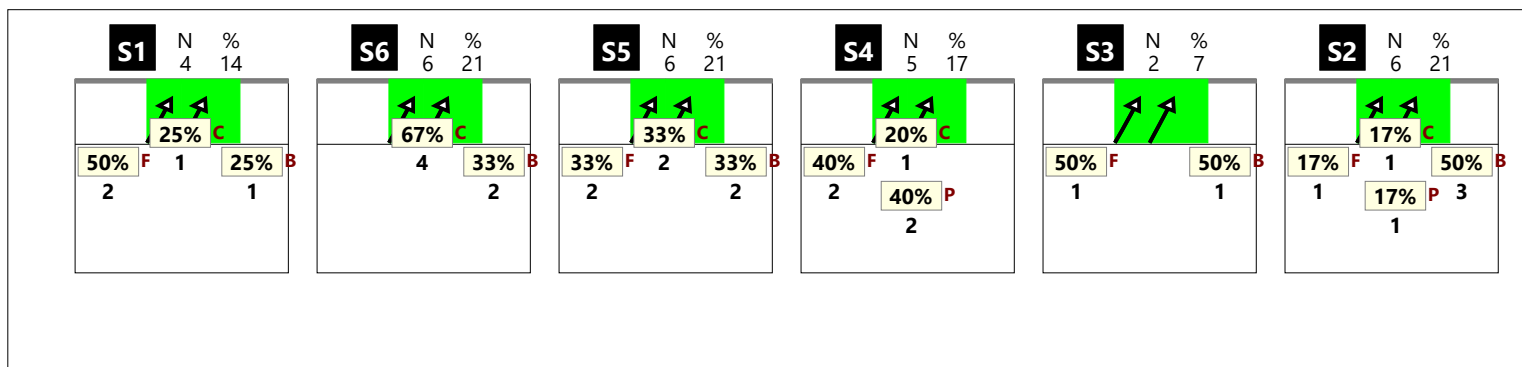

### RICEZIONE # CHIAMATA 1 totale (K1 + KH)

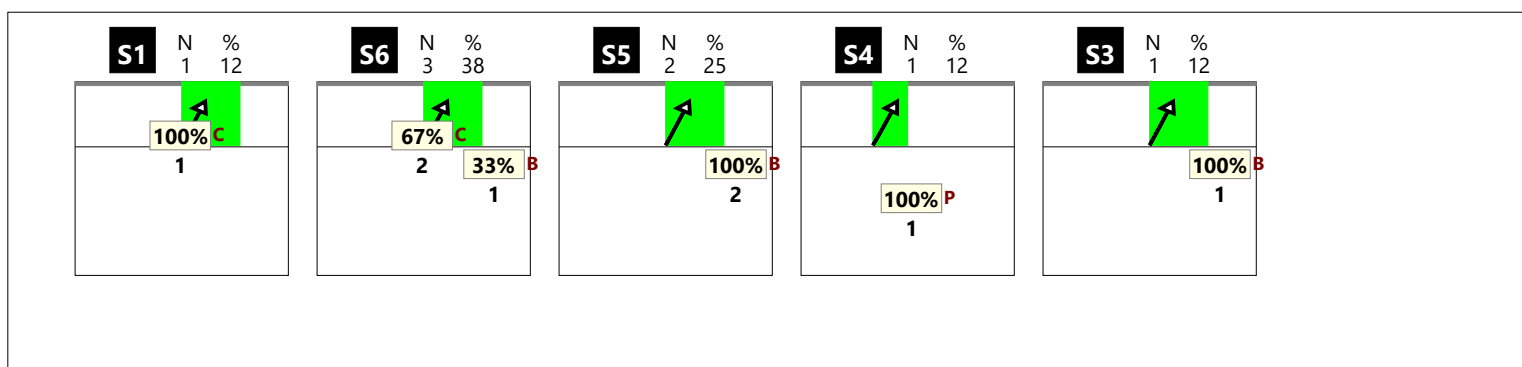

### RICEZIONE + CHIAMATA 1 totale (K1 + KH)

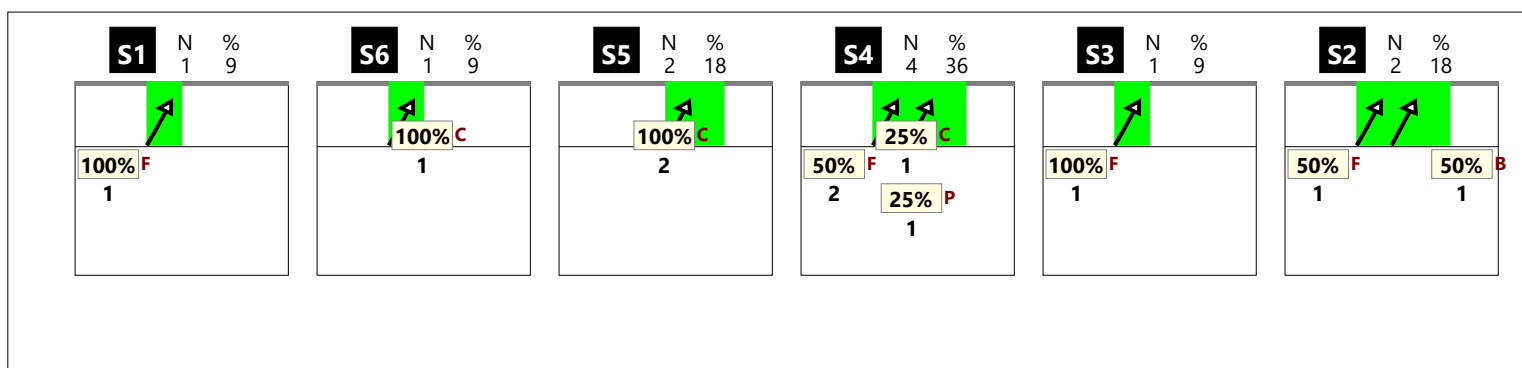

### RICEZIONE ! CHIAMATA 1 totale (K1 + KH)

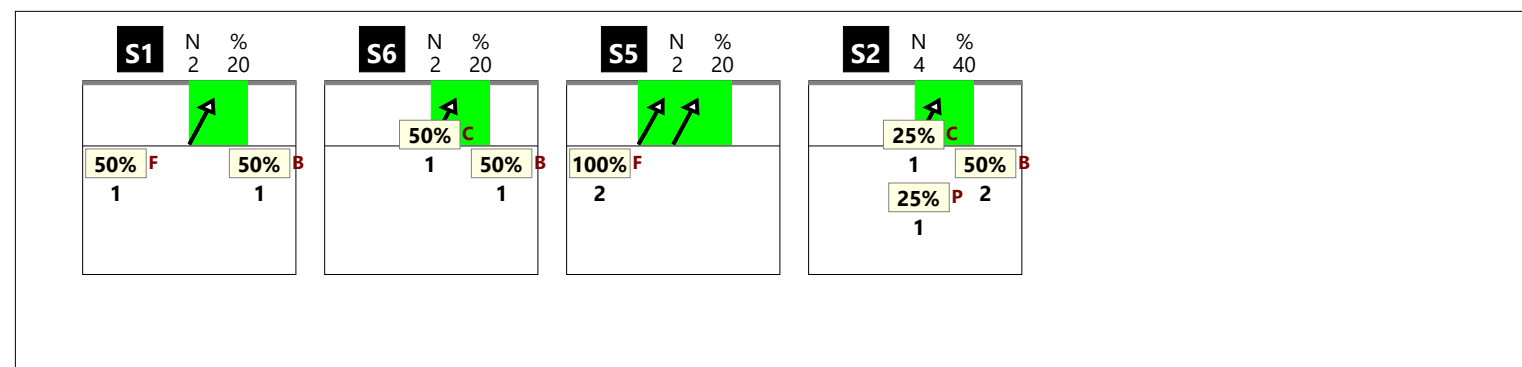

RICEZIONE TOTALE CHIAMATA 1 classica (K1)

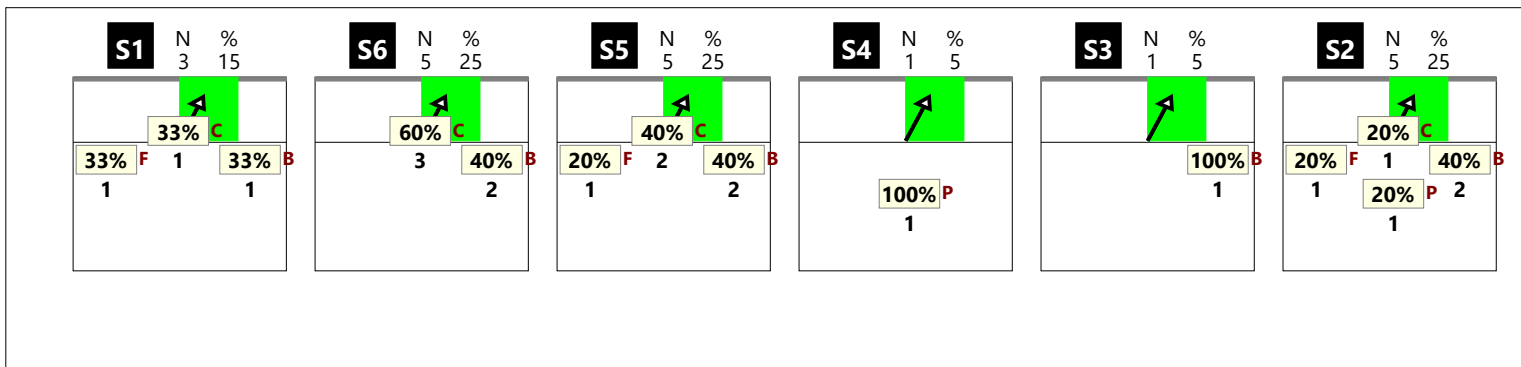

RICEZIONE # CHIAMATA 1 classica (K1)

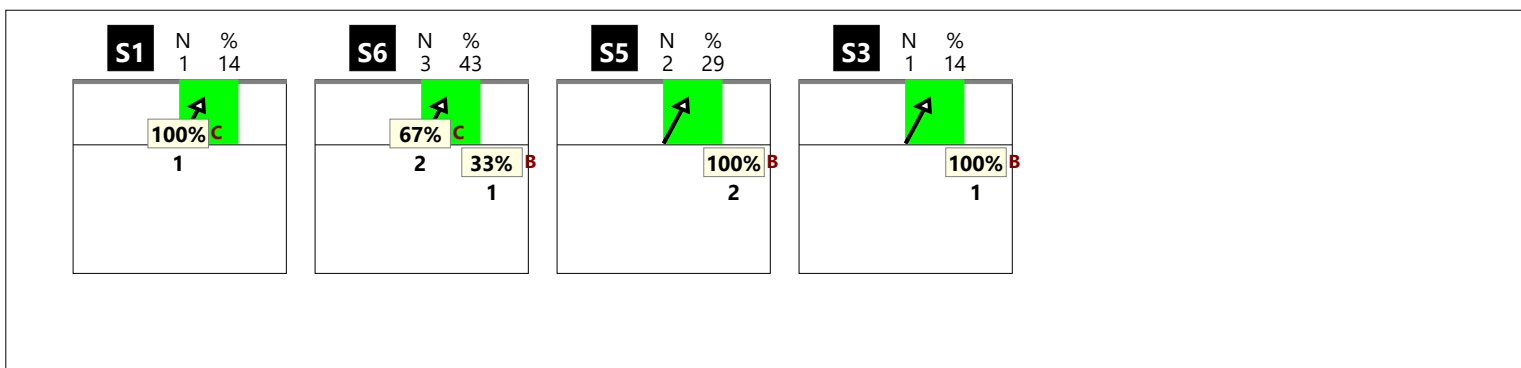

RICEZIONE + CHIAMATA 1 classica (K1)

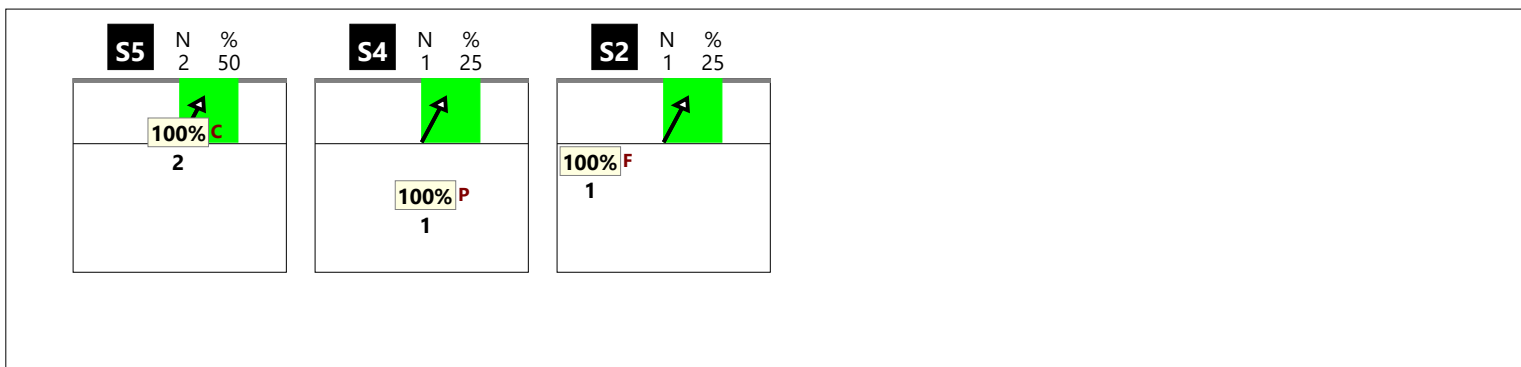

RICEZIONE ! CHIAMATA 1 classica (K1)

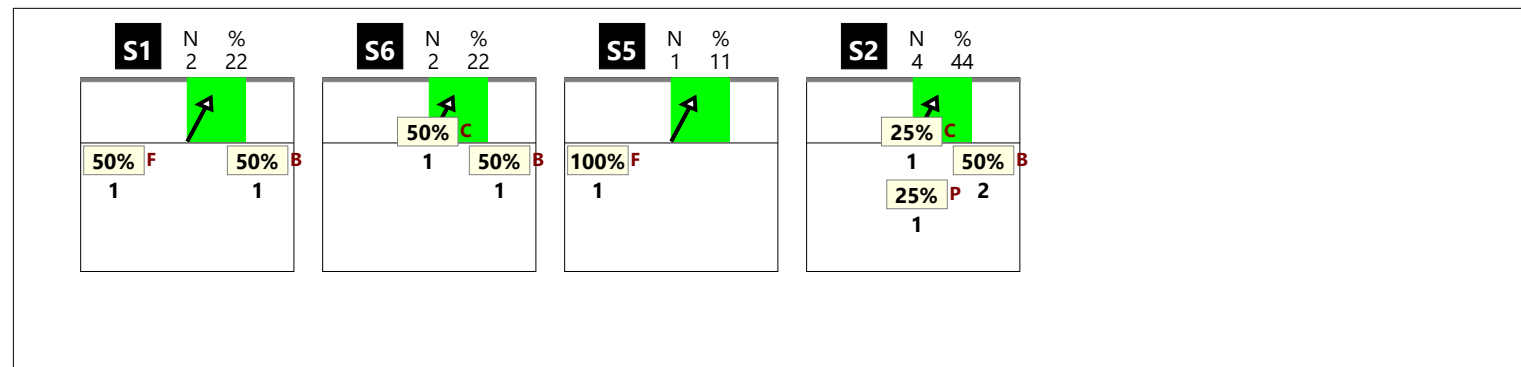

RICEZIONE TOTALE CHIAMATA 1 centro rete (KH)

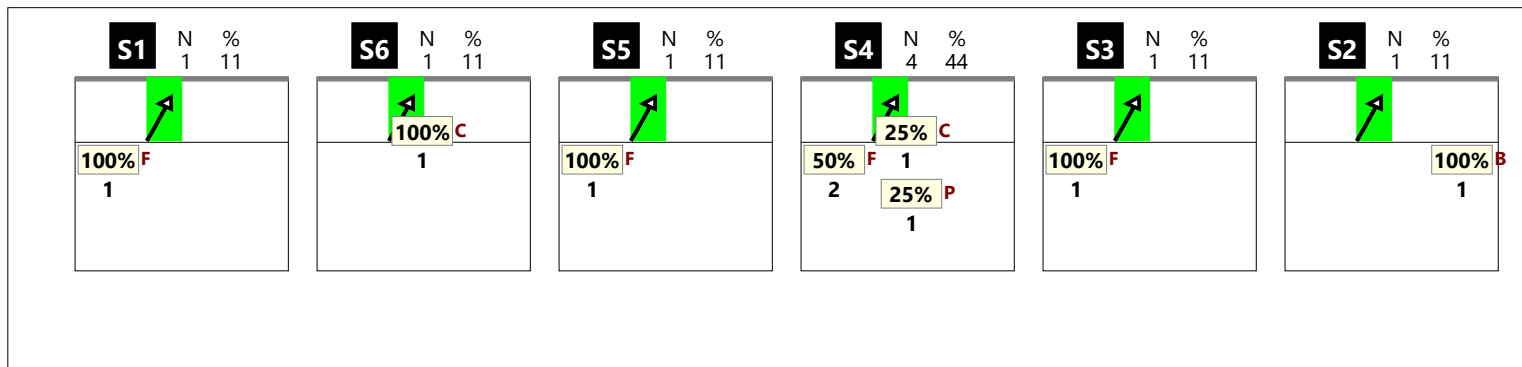

RICEZIONE # CHIAMATA 1 centro rete (KH)



RICEZIONE + CHIAMATA 1 centro rete (KH)

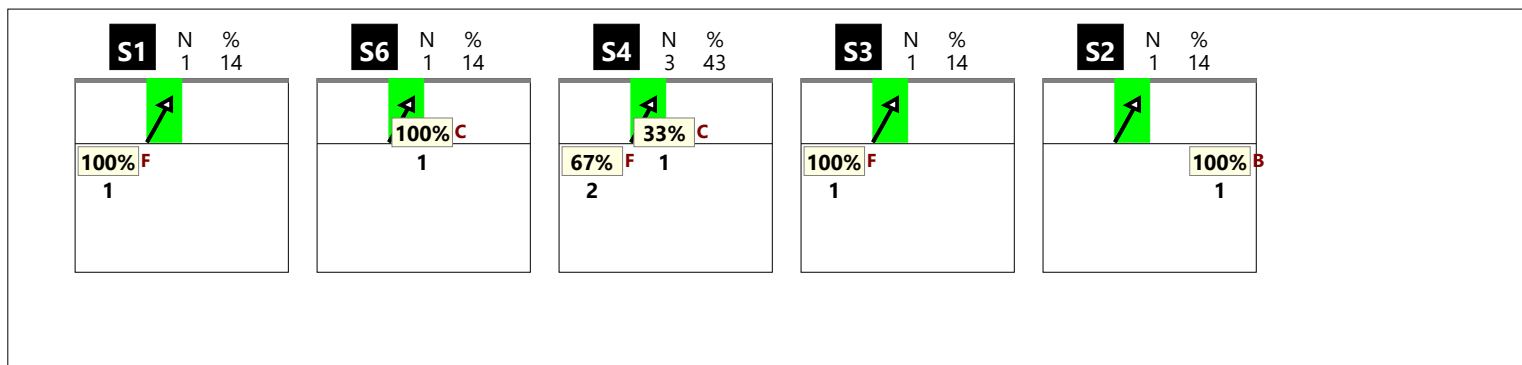

RICEZIONE ! CHIAMATA 1 centro rete (KH)



**RICEZIONE TOTALE CHIAMATA 2 totale (K2 + KW)**

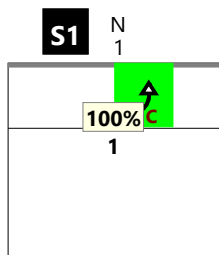

**RICEZIONE # CHIAMATA 2 totale (K2 + KW)**

**RICEZIONE + CHIAMATA 2 totale (K2 + KW)**

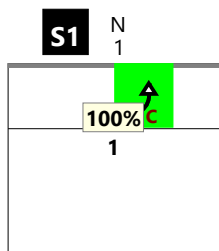

**RICEZIONE ! CHIAMATA 2 totale (K2 + KW)**



**RICEZIONE TOTALE CHIAMATA 2 classica (K2)**

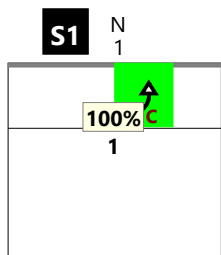

**RICEZIONE # CHIAMATA 2 classica (K2)**

**RICEZIONE + CHIAMATA 2 classica (K2)**

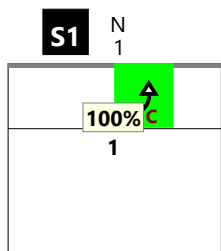

**RICEZIONE ! CHIAMATA 2 classica (K2)**

**RICEZIONE TOTALE CHIAMATA 2 centro rete (KW)**

--

**RICEZIONE # CHIAMATA 2 centro rete (KW)**

--

**RICEZIONE + CHIAMATA 2 centro rete (KW)**

--

**RICEZIONE ! CHIAMATA 2 centro rete (KW)**

--

RICEZIONE TOTALE CHIAMATA 7 totale (K7 + KX + KD + KJ)

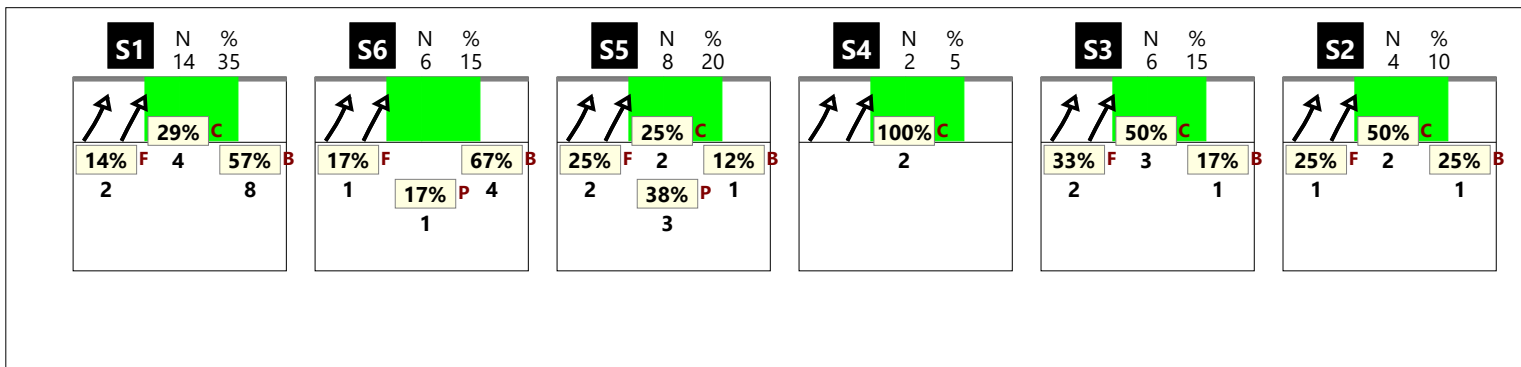

RICEZIONE # CHIAMATA 7 totale (K7 + KX + KD + KJ)

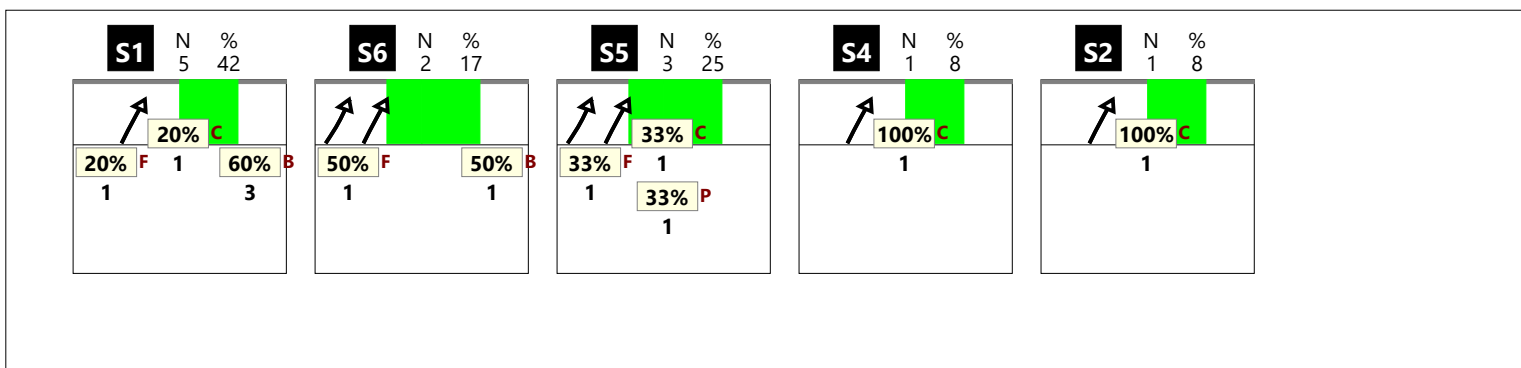

RICEZIONE + CHIAMATA 7 totale (K7 + KX + KD + KJ)

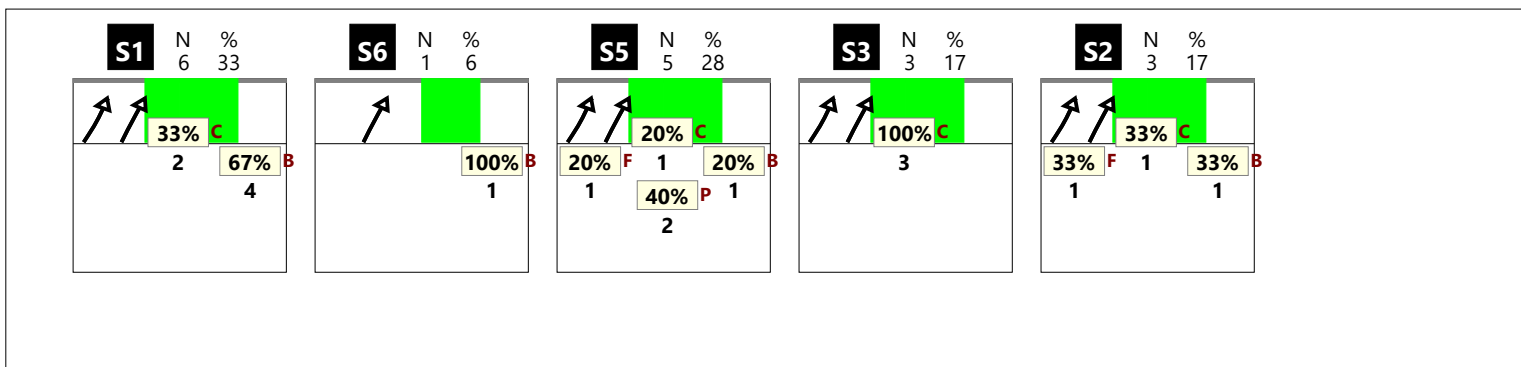

RICEZIONE ! CHIAMATA 7 totale (K7 + KX + KD + KJ)

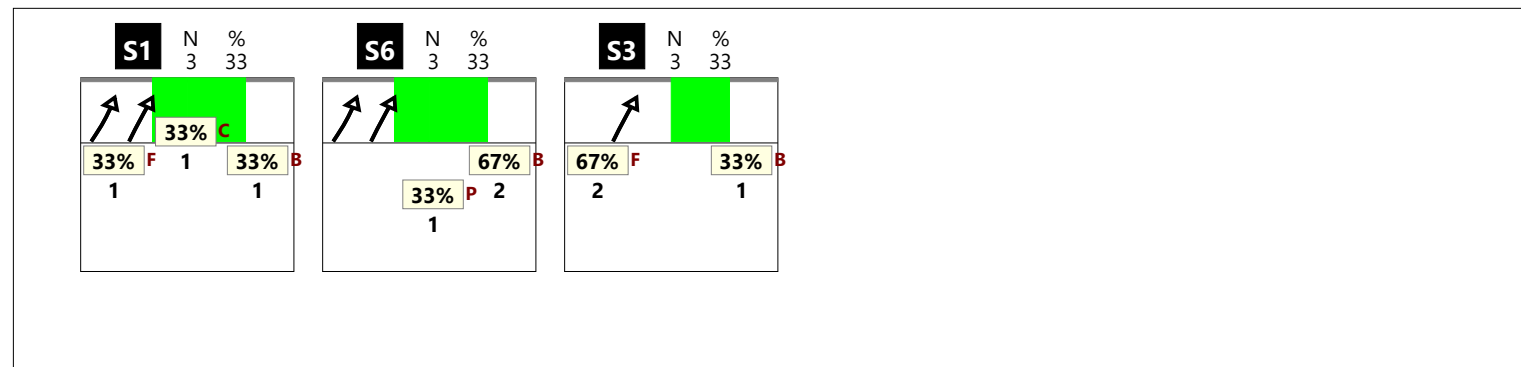

Total Print Composition - 33 - Chiamata 7 classica su #, + e !

RICEZIONE TOTALE CHIAMATA 7 classica (K7 + KD)

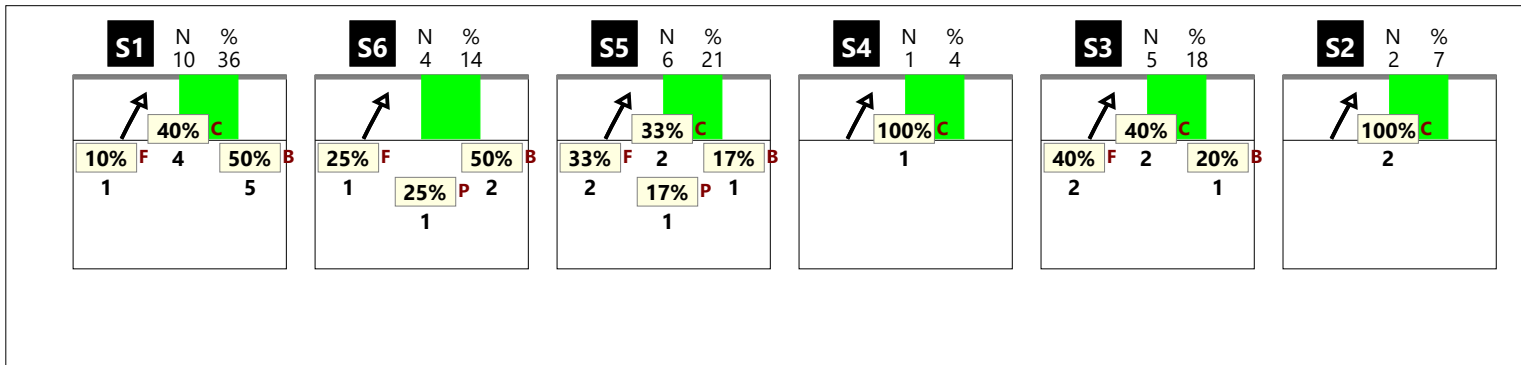

RICEZIONE # CHIAMATA 7 classica (K7 + KD)

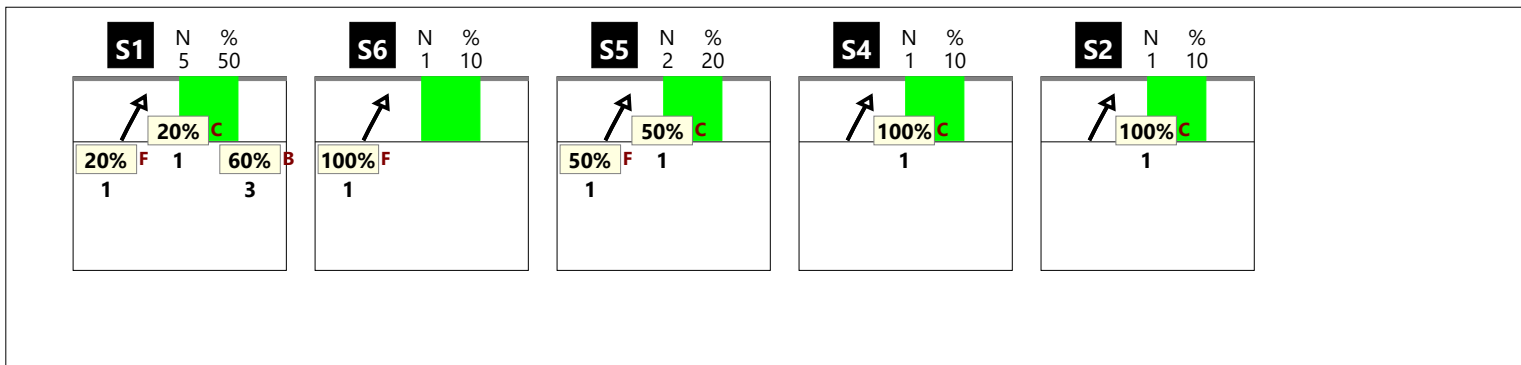

RICEZIONE + CHIAMATA 7 classica (K7 + KD)

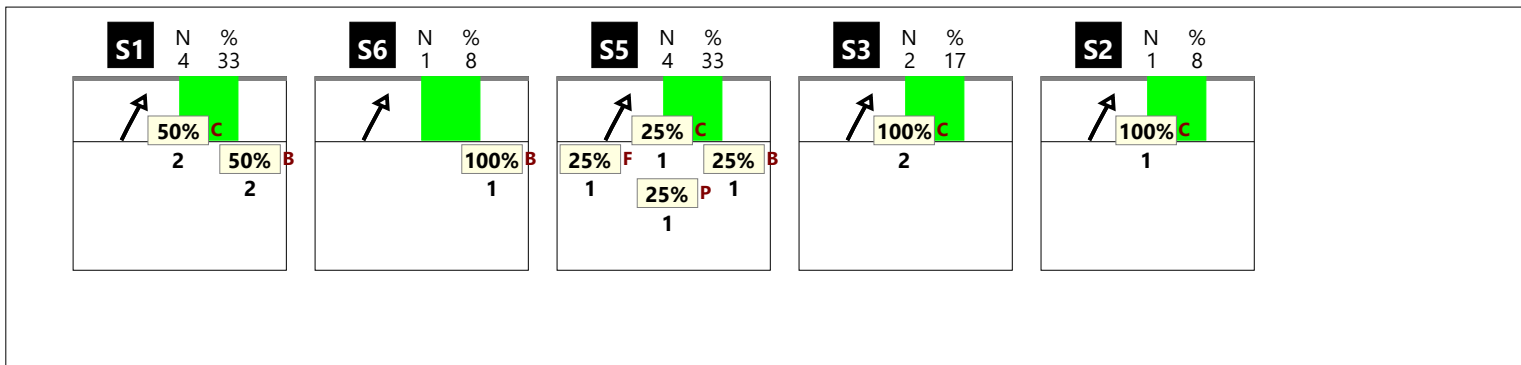

RICEZIONE ! CHIAMATA 7 classica (K7 + KD)

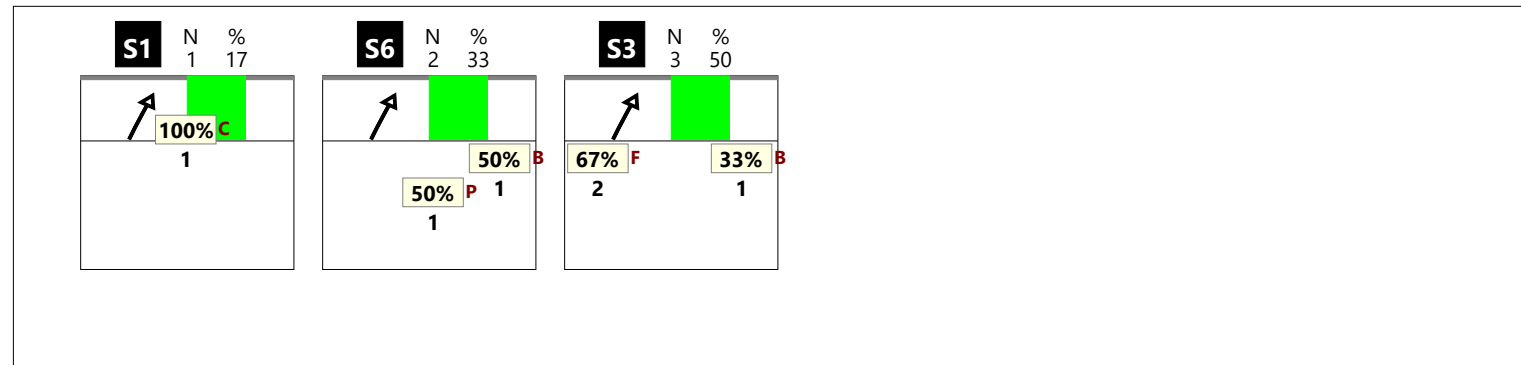

RICEZIONE TOTALE CHIAMATA 7 centro rete (KX + KJ)

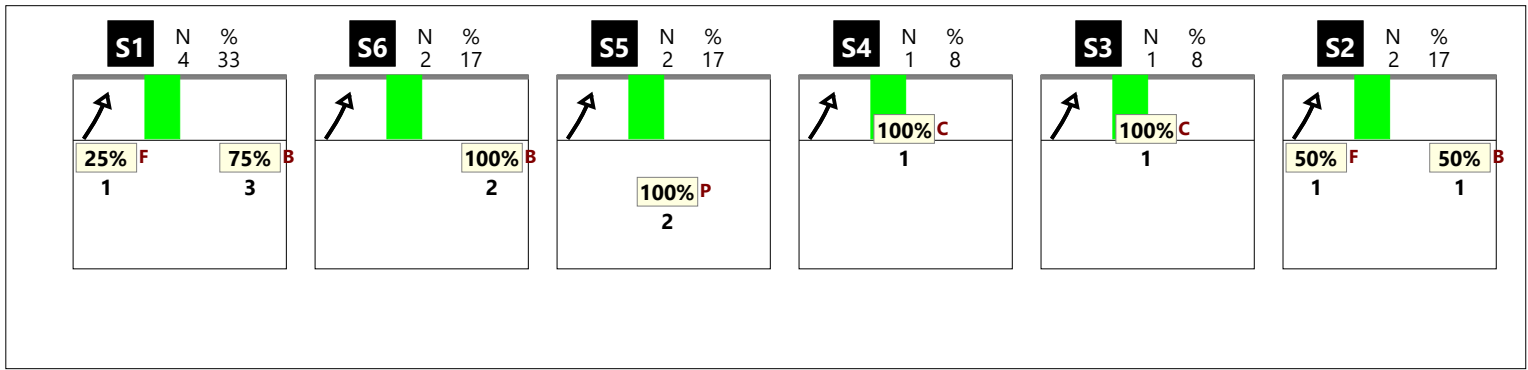

RICEZIONE # CHIAMATA 7 centro rete (KX + KJ)

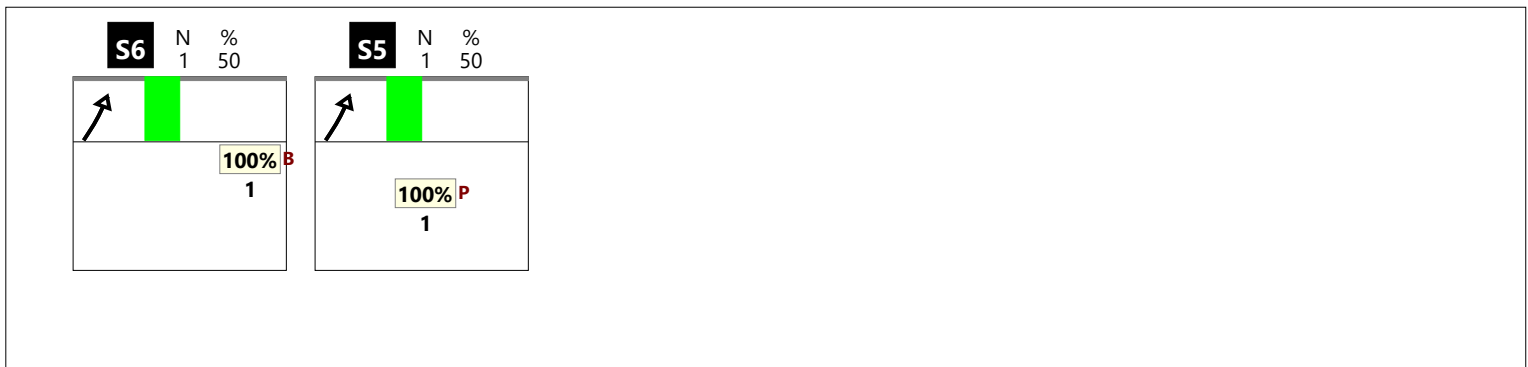

RICEZIONE + CHIAMATA 7 centro rete (KX + KJ)

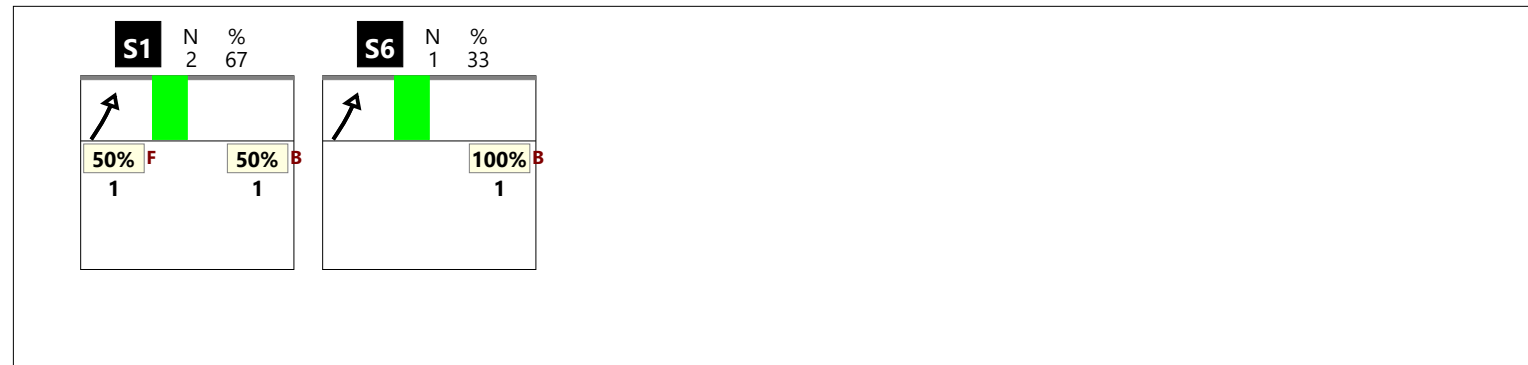
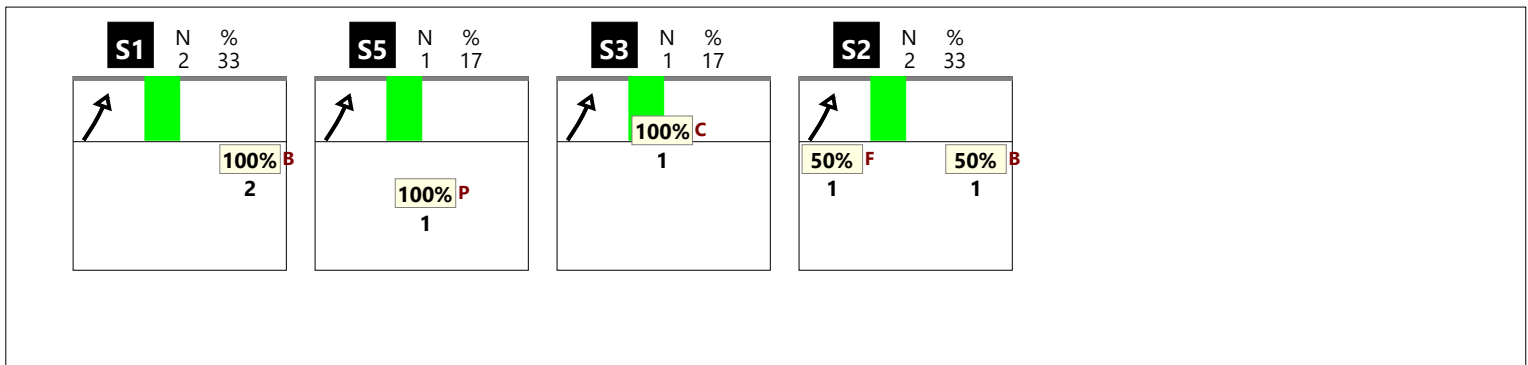

### RICEZIONE TOTALE CHIAMATA KC

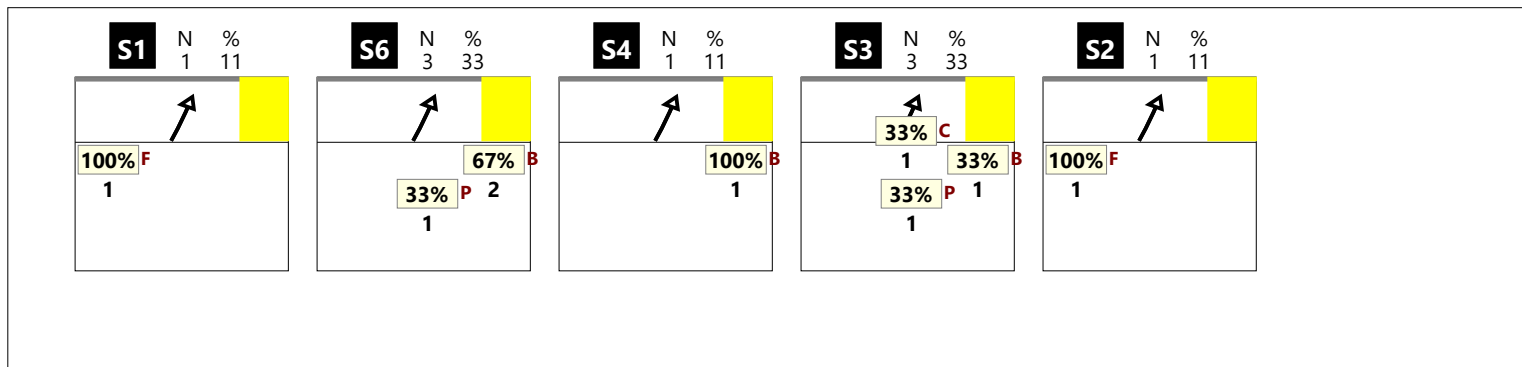

### RICEZIONE # CHIAMATA KC

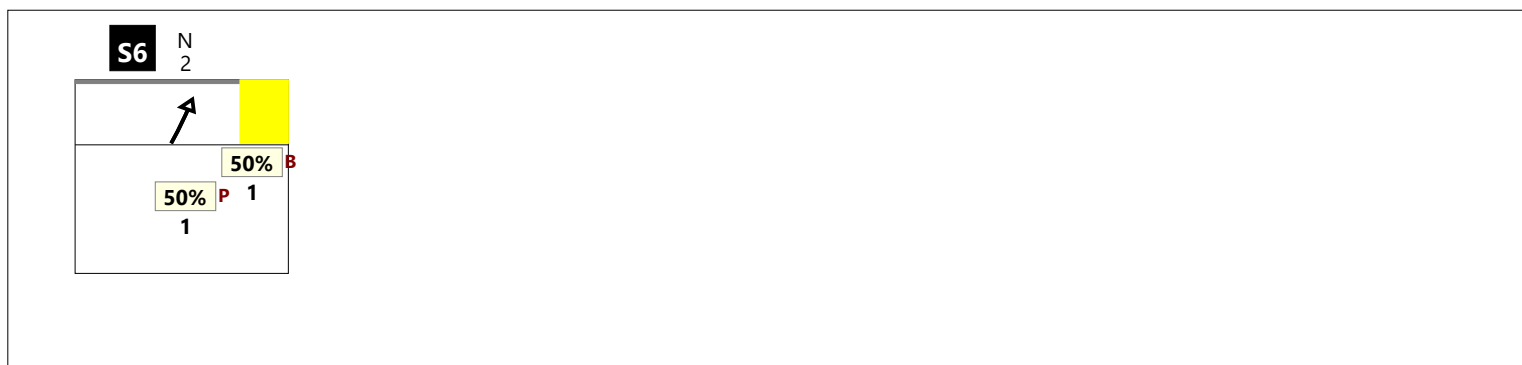

### RICEZIONE + CHIAMATA KC

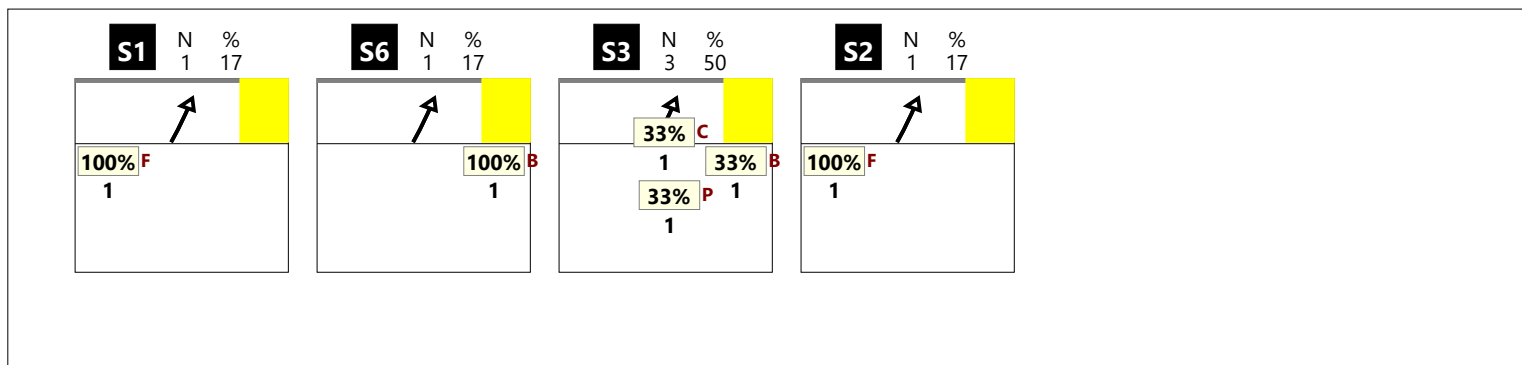

### RICEZIONE ! CHIAMATA KC



RICEZIONE TOTALE CHIAMATA KM

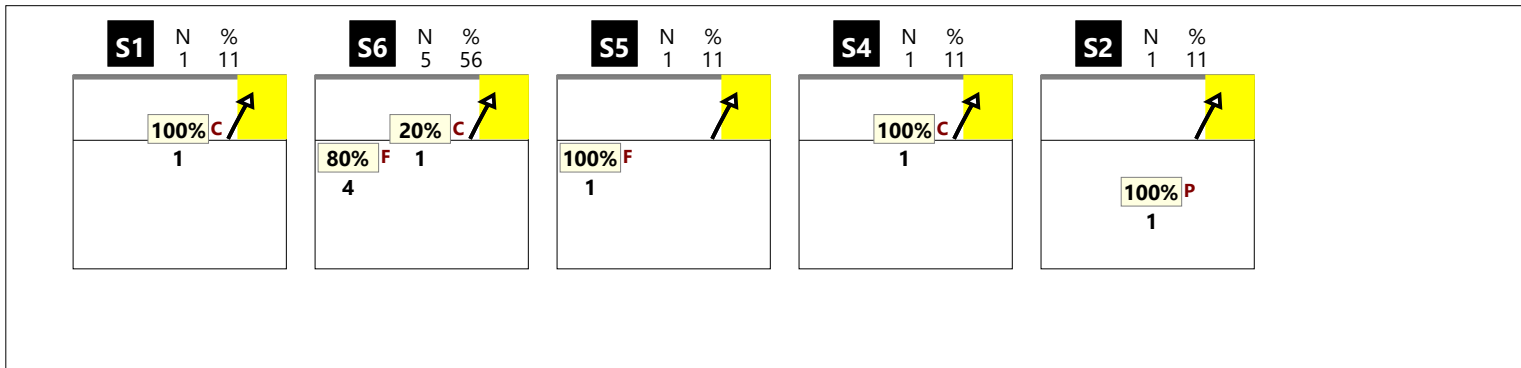

RICEZIONE # CHIAMATA KM

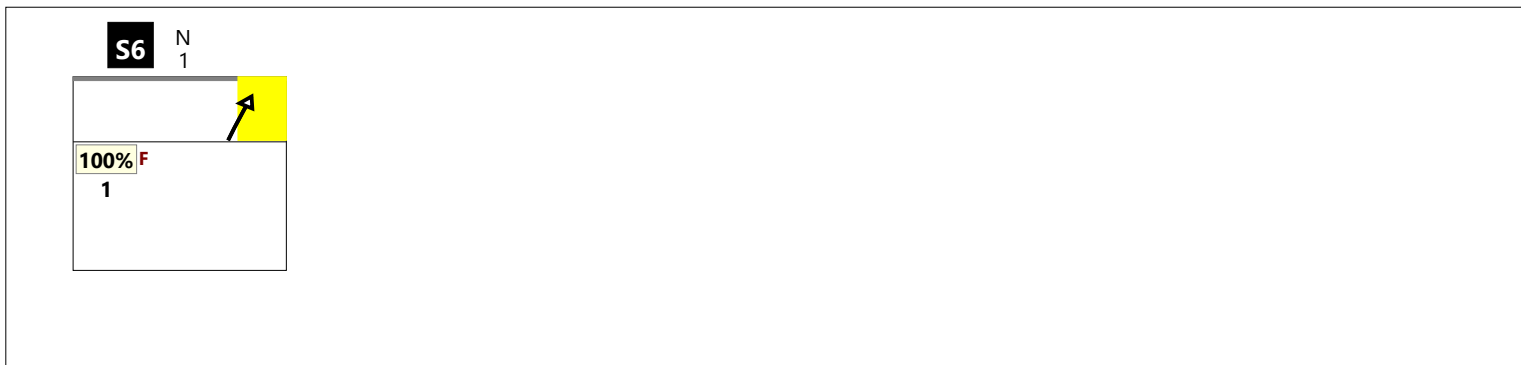

RICEZIONE + CHIAMATA KM

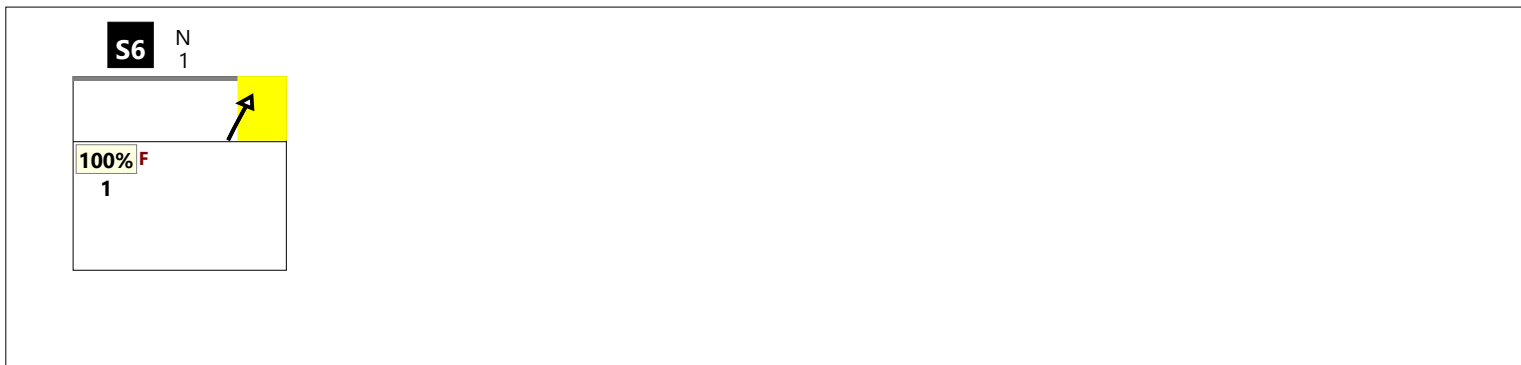

RICEZIONE ! CHIAMATA KM

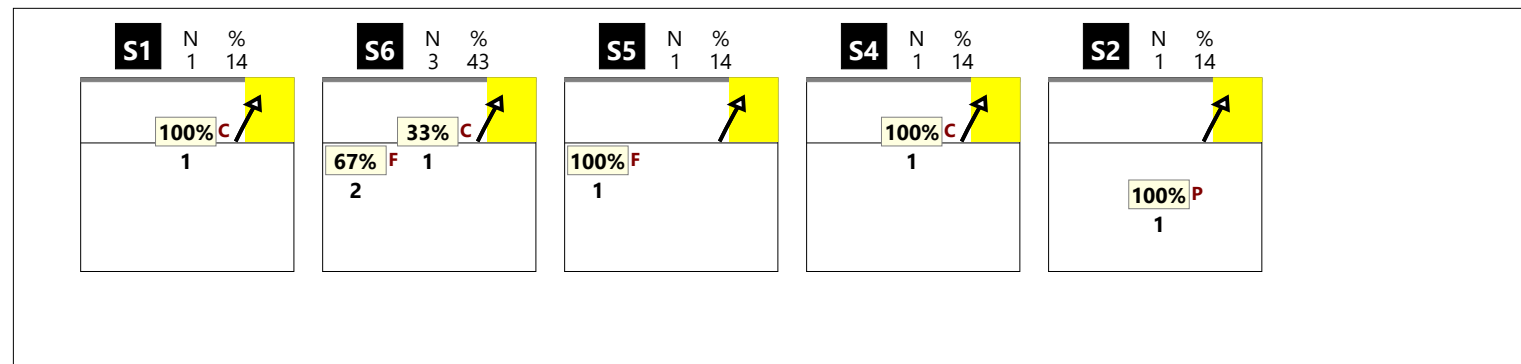

### RICEZIONE TOTALE CHIAMATA KA

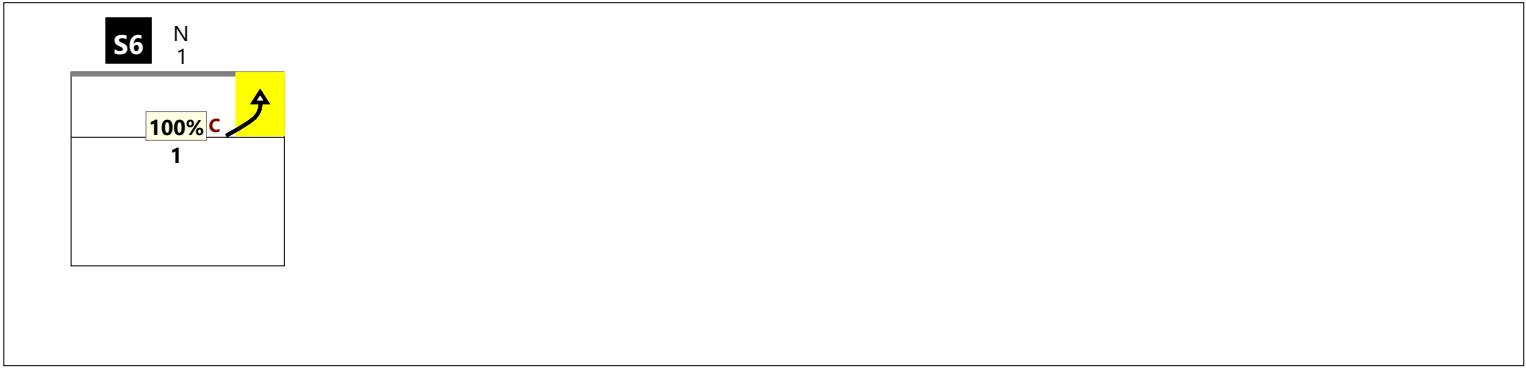

### RICEZIONE # CHIAMATA KA

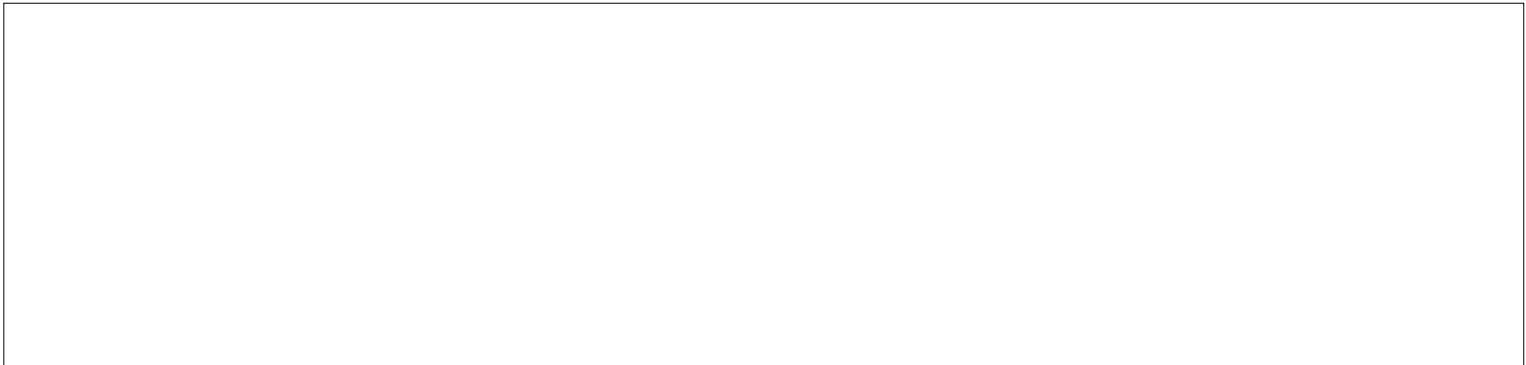

### RICEZIONE + CHIAMATA KA



### RICEZIONE ! CHIAMATA KA

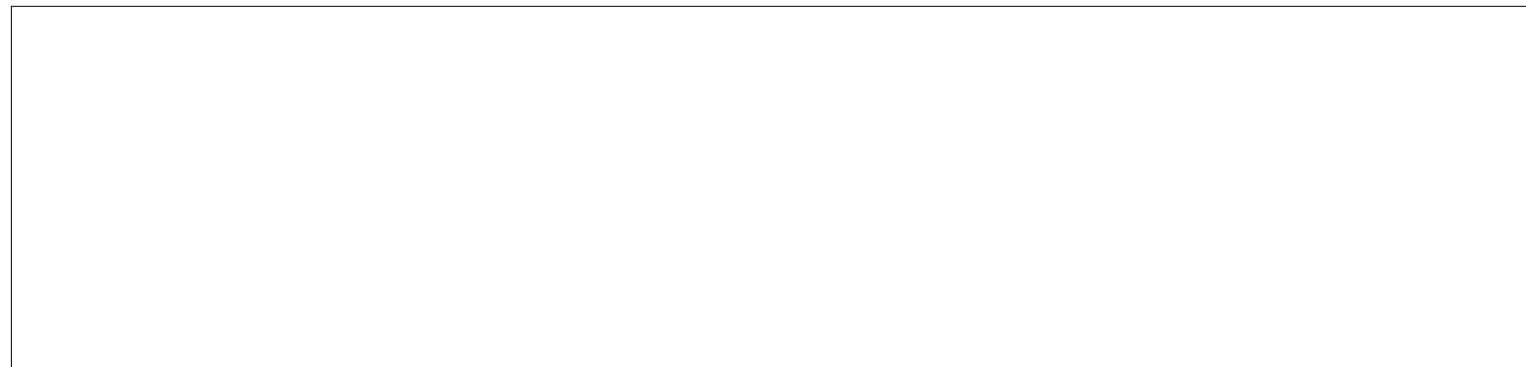



RICEZIONE TOTALE CHIAMATA KP

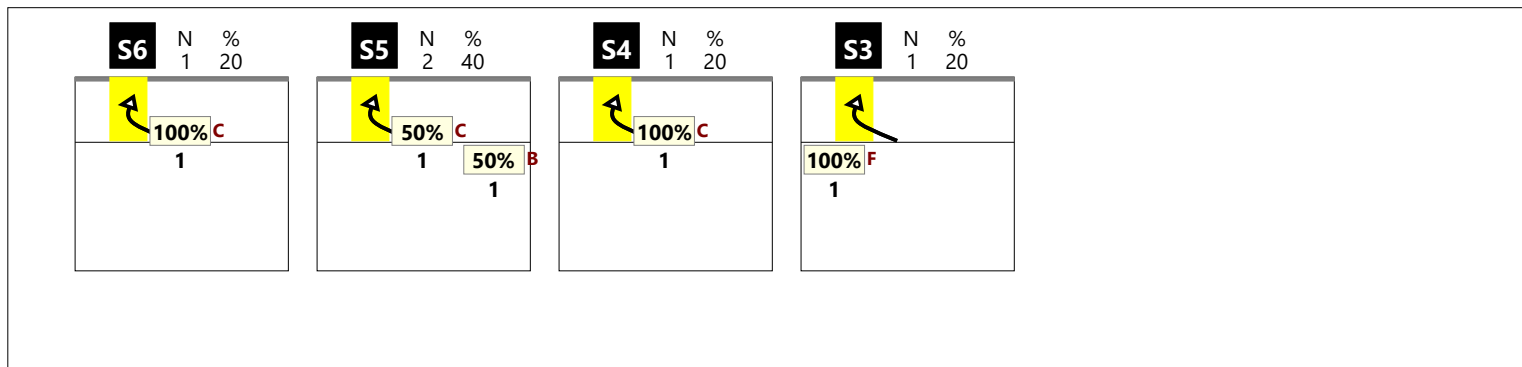

RICEZIONE # CHIAMATA KP

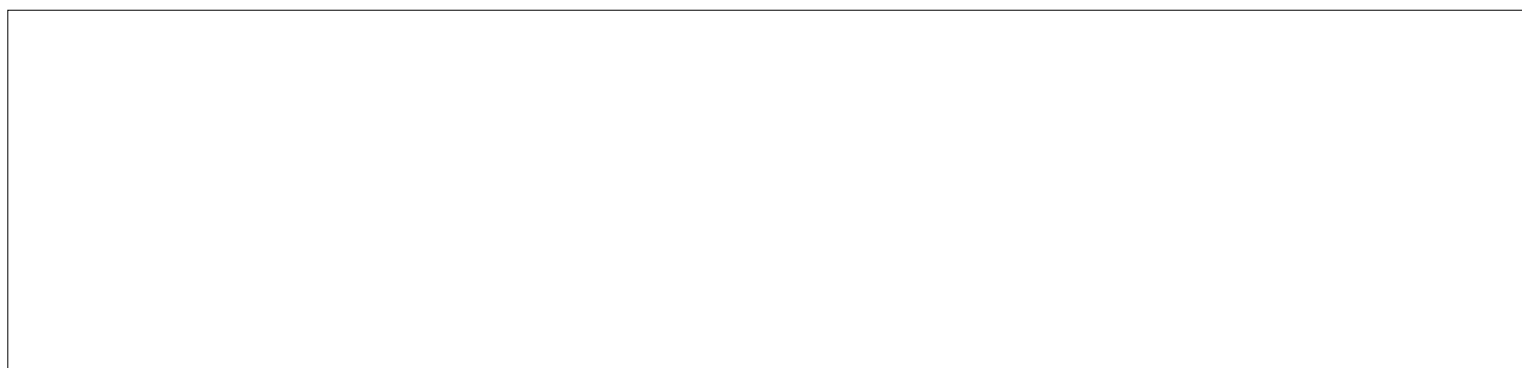

RICEZIONE + CHIAMATA KP

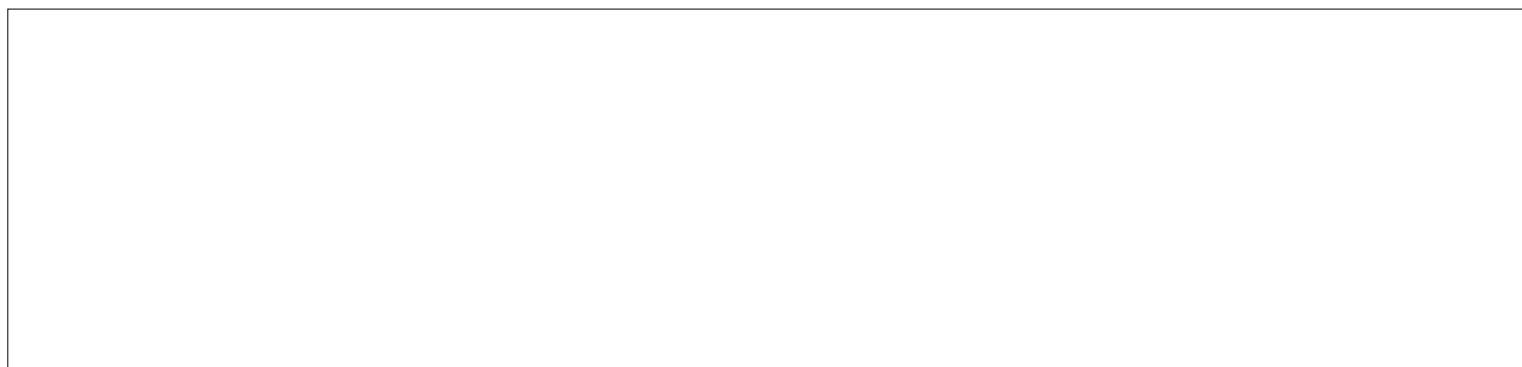

RICEZIONE ! CHIAMATA KP

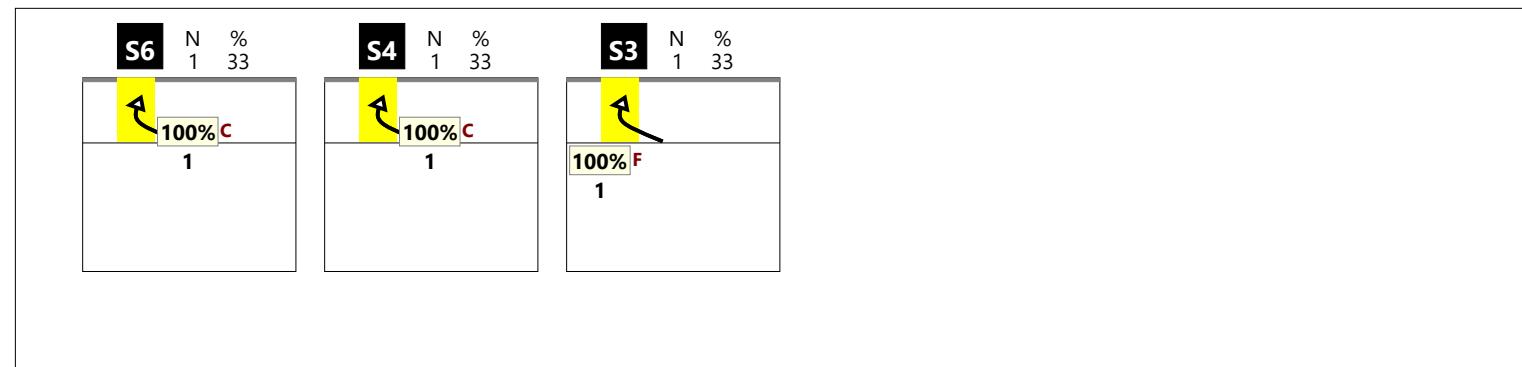

**RICEZIONE TOTALE CHIAMATA KS**

--

**RICEZIONE # CHIAMATA KS**

--

**RICEZIONE + CHIAMATA KS**

--

**RICEZIONE ! CHIAMATA KS**

--

**RICEZIONE TOTALE CHIAMATA KQ**



**RICEZIONE # CHIAMATA KQ**

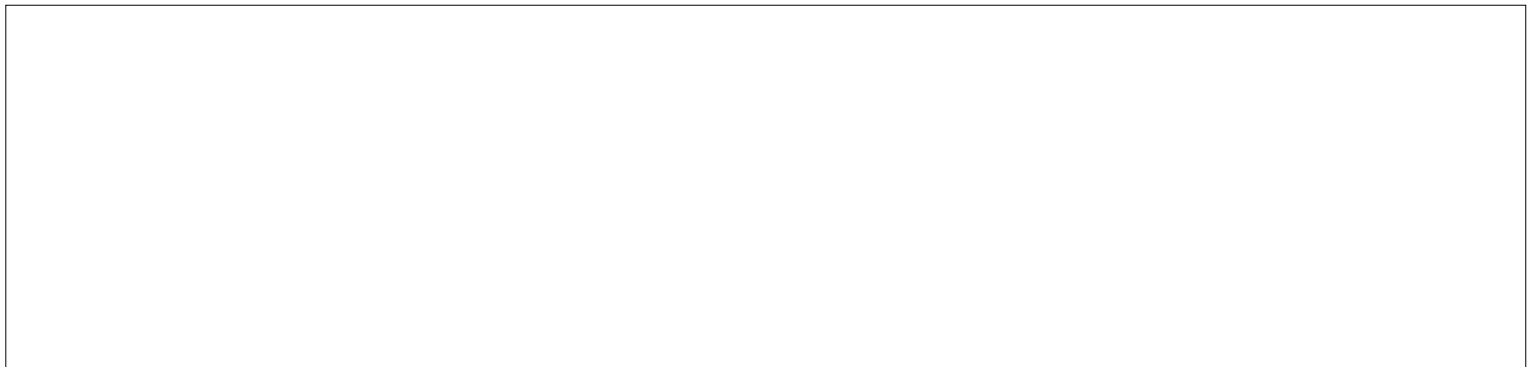

**RICEZIONE + CHIAMATA KQ**

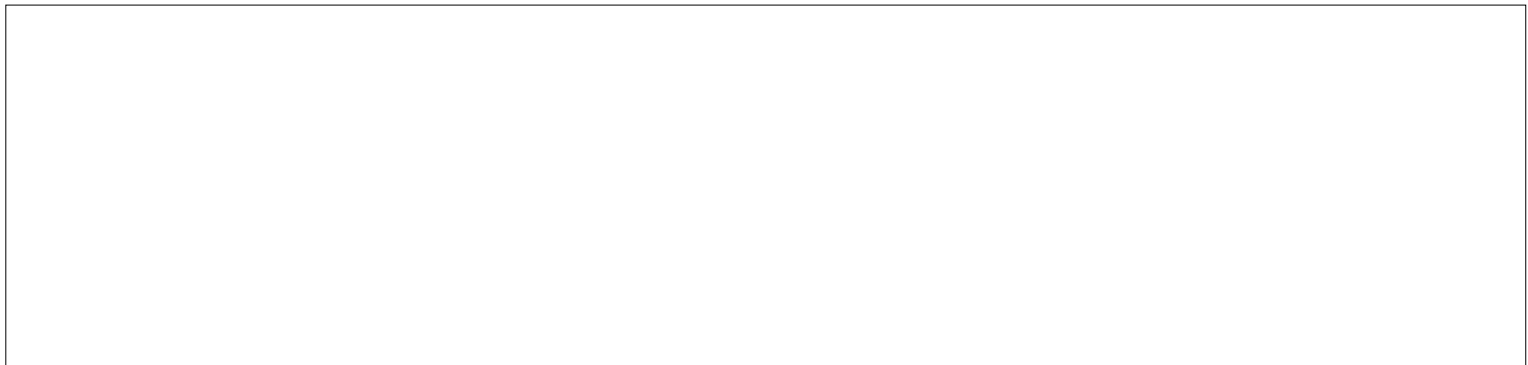

**RICEZIONE ! CHIAMATA KQ**

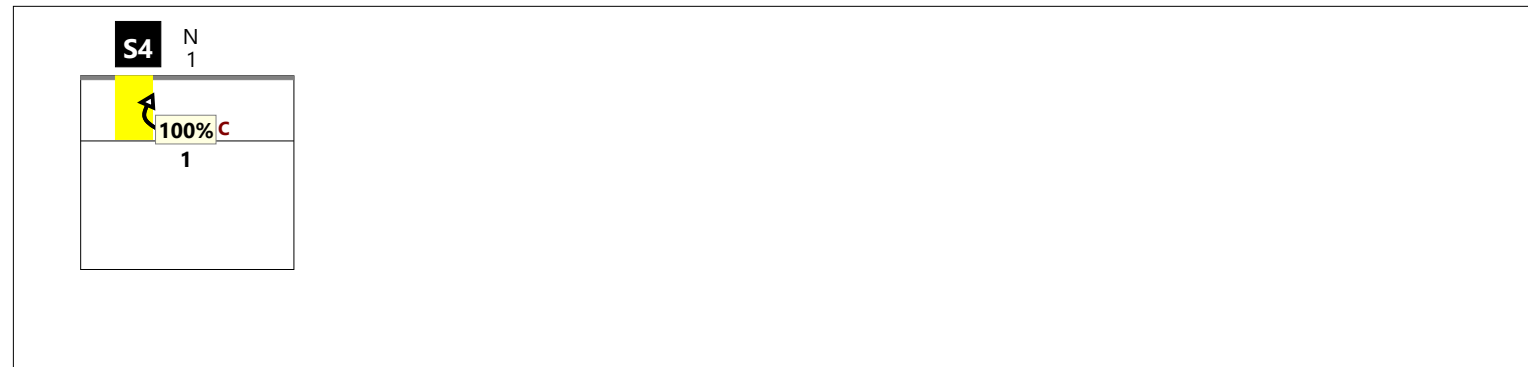

DISTRIBUZIONE PER ZONE DI RICEZIONE

RICEZIONE BUONA DA ZONA 1

	5 62%	1 12%
	80% 80%	100% 100%
	1 12%	1 12%
	100% 100%	100% 100%
Total events    Total events % Efficiency %    Events # in %		

RICEZIONE BUONA DA ZONA 6-1

3 60%	1 20%	1 20%
33% 33%	-100%	-100%
Total events    Total events % Efficiency %    Events # in %		

TOTALE DA ZONA 1

3 23%	6 46%	2 15%
33% 33%	50% 67%	50%
	1 8%	1 8%
	100% 100%	100% 100%
Total events    Total events % Efficiency %    Events # in %		

RICEZIONE BUONA DA ZONA 5

3 25%	3 25%	3 25%
67% 67%	33% 67%	67% 67%
	1 8%	2 17%
	100% 100%	50% 50%
Total events    Total events % Efficiency %    Events # in %		

RICEZIONE BUONA DA ZONA 5-6

3 25%	3 25%	3 25%
67% 67%	100% 100%	33%
1 8%	1 8%	1 8%
-100%	100% 100%	100% 100%
Total events    Total events % Efficiency %    Events # in %		

TOTALE DA ZONA 5

6 25%	6 25%	6 25%
67% 67%	67% 83%	33% 50%
1 4%	2 8%	3 12%
-100%	100% 100%	67% 67%
Total events    Total events % Efficiency %    Events # in %		

DISTRIBUZIONE PER ZONE DI RICEZIONE

RICEZIONE ESCLAMATIVA IN ZONA 1

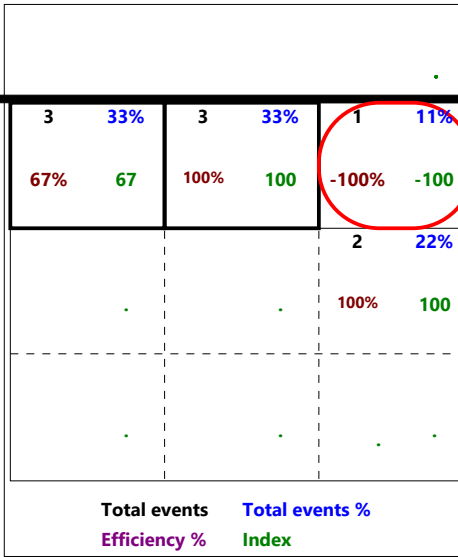
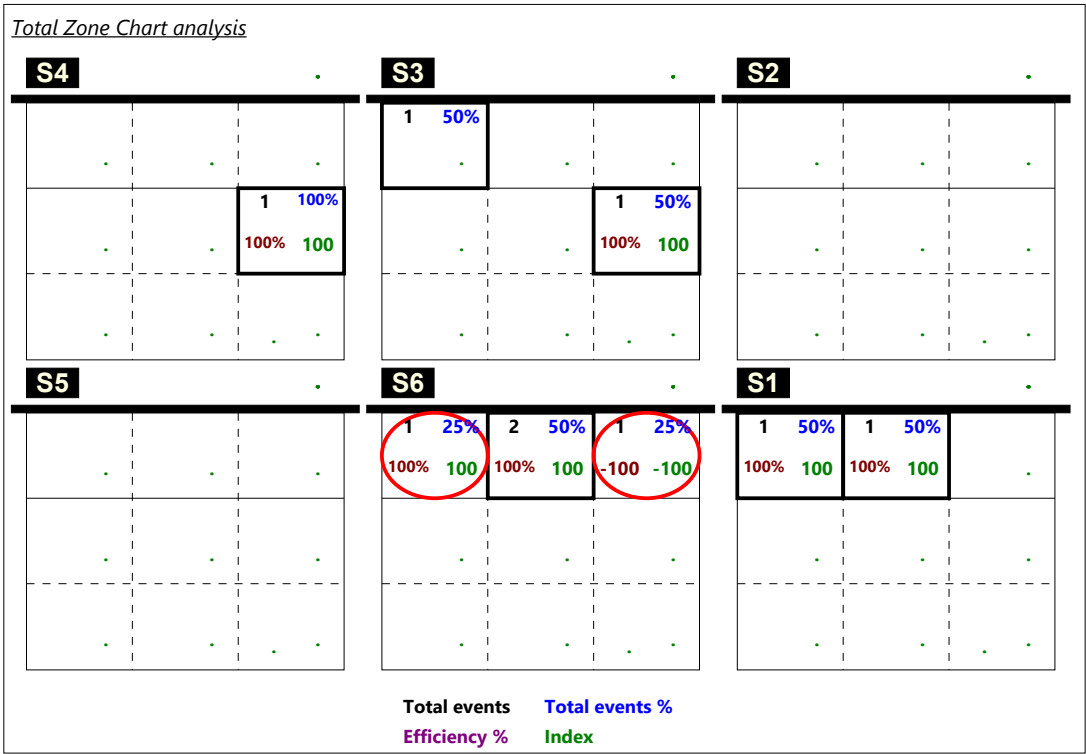

RICEZIONE ESCLAMATIVA IN ZONA 5

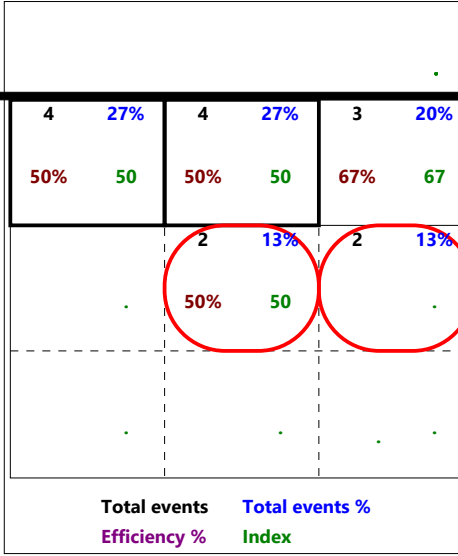
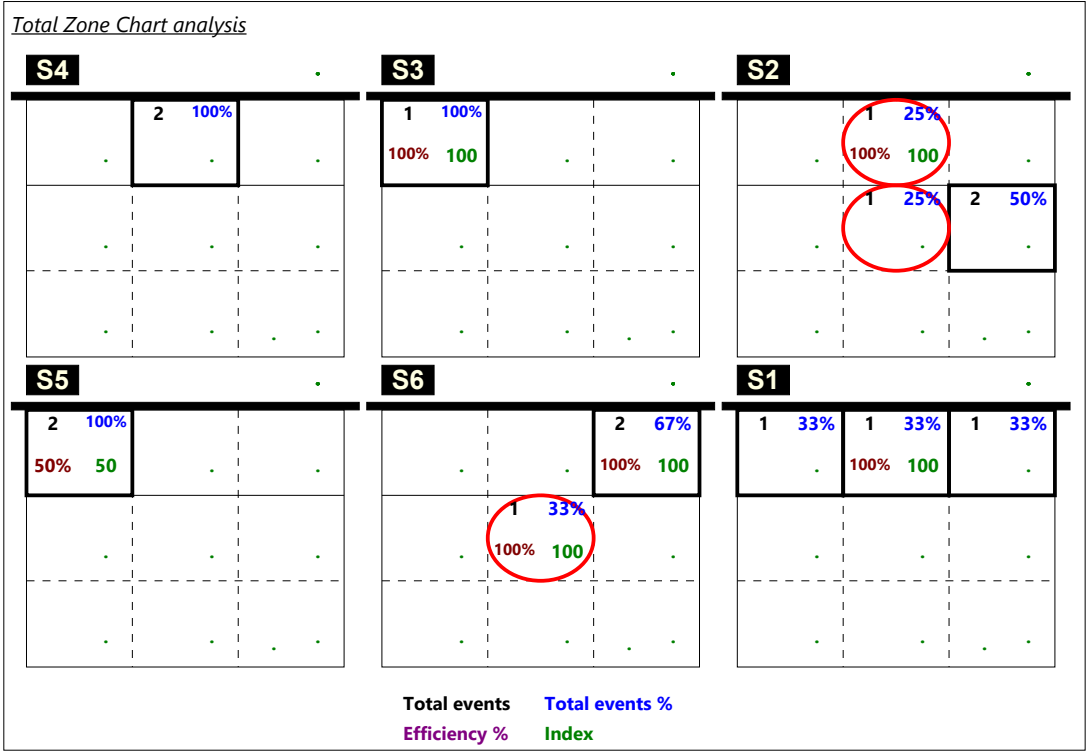

DISTRIBUZIONE PER ZONE DI RICEZIONE

RICEZIONE BUONA DA ZONA 6

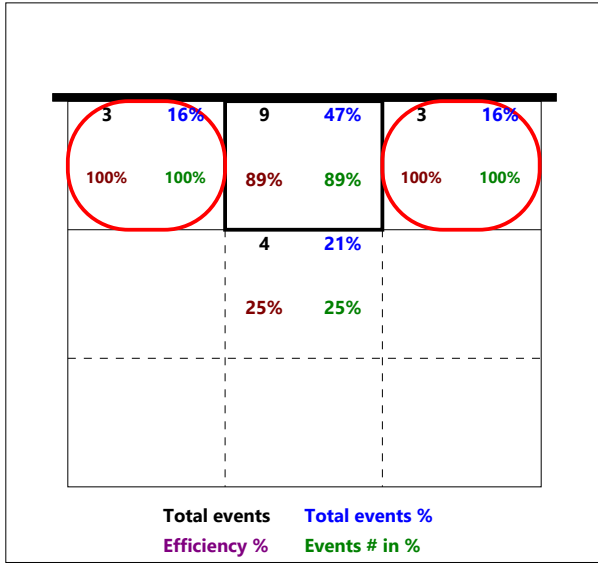

RICEZIONE CORTA TOTALE

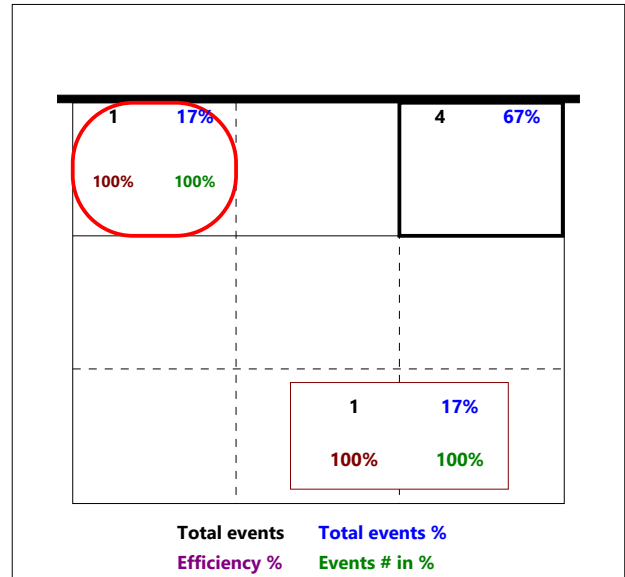

RICEZIONE CORTA Z2

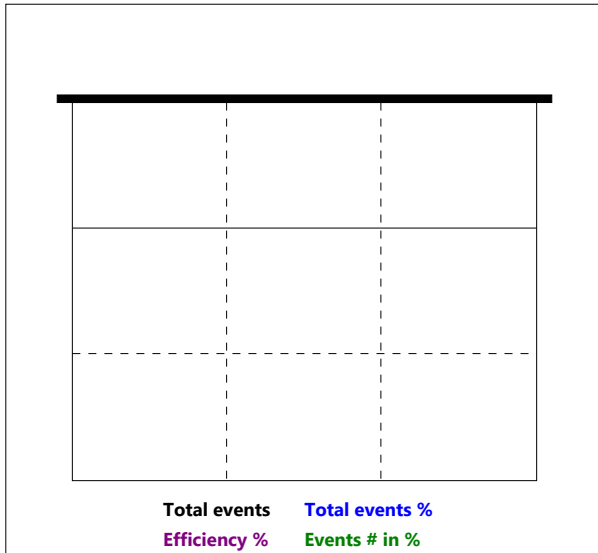

RICEZIONE CORTA Z3

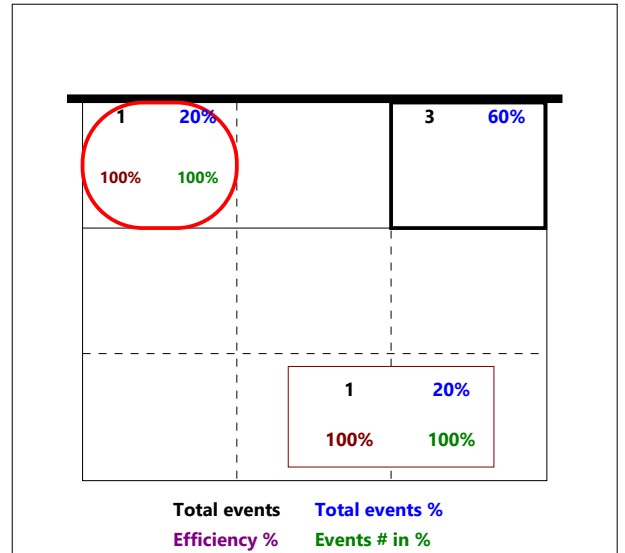

RICEZIONE CORTA Z4

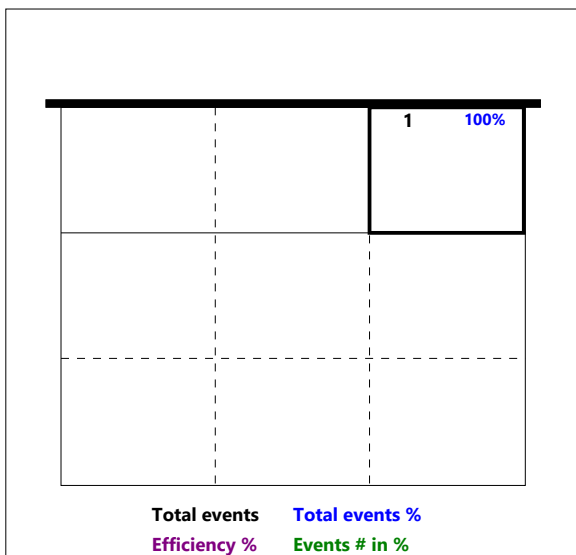

Total Print Composition - 44 - Distribuzione su ricezione regolare per rotazione

Totale

Chiamata 1 (K1 + KH)

Chiamata 7 (K7 + KX)

Chiamata 2 (K2 + KW)

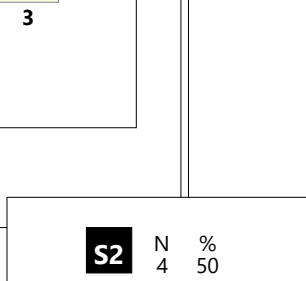
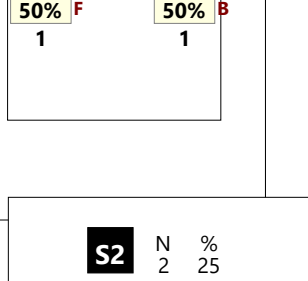
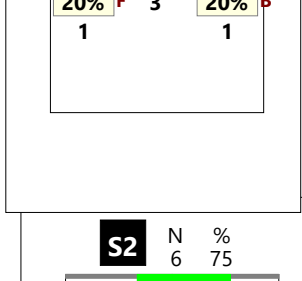
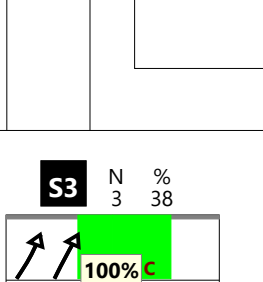
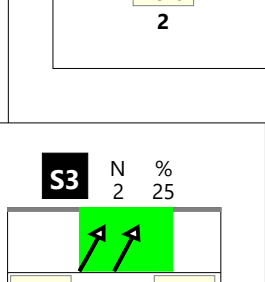
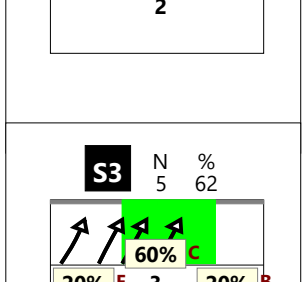
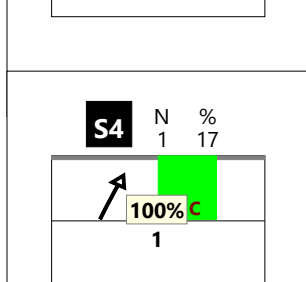
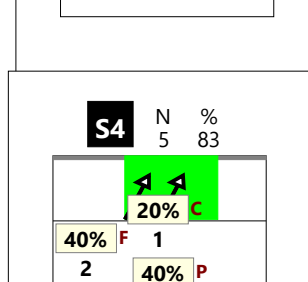
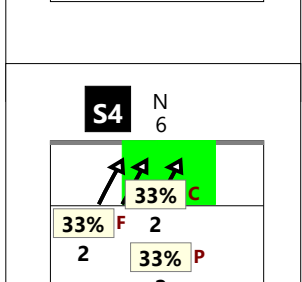
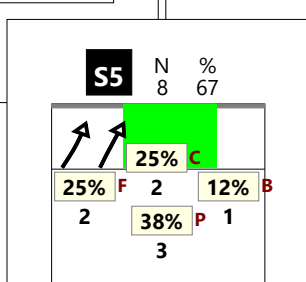
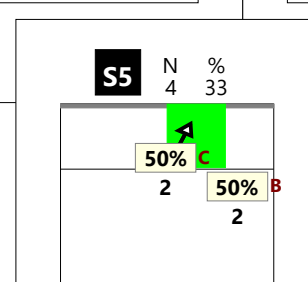
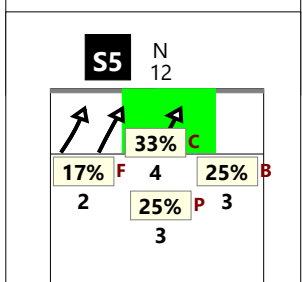
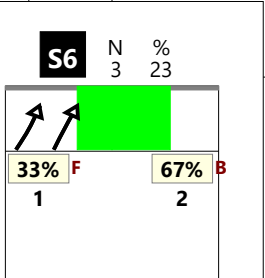
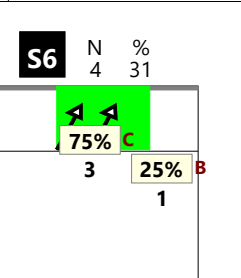
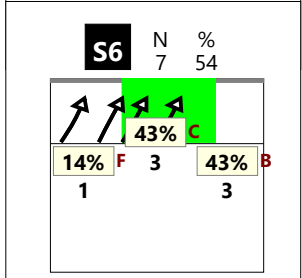
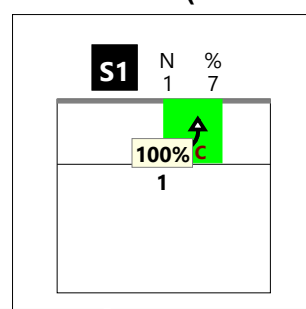
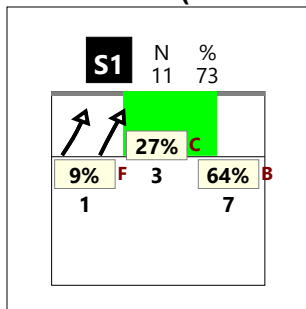
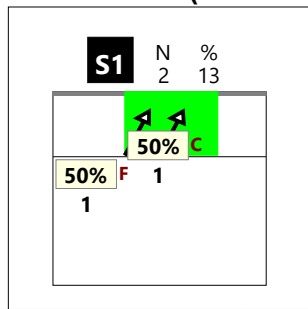
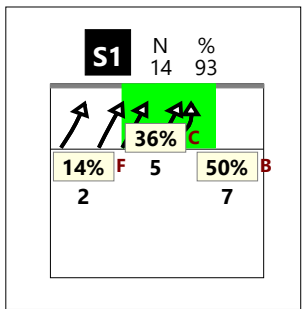

**Totale**

**Chiamata 1 (K1 + KH)**

**Chiamata 7 (K7 + KX)**

**Chiamata 2 (K2 + KW)**

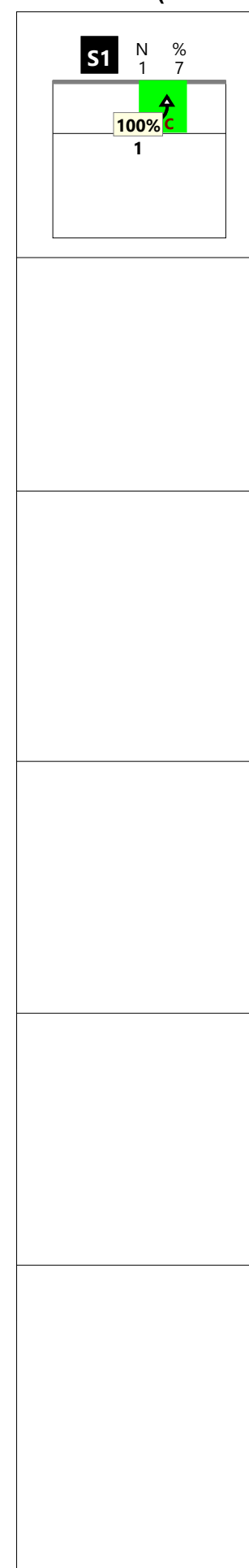
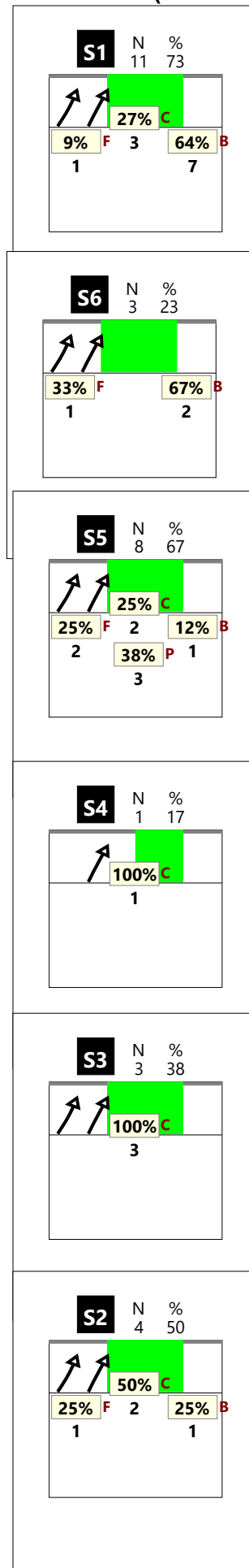
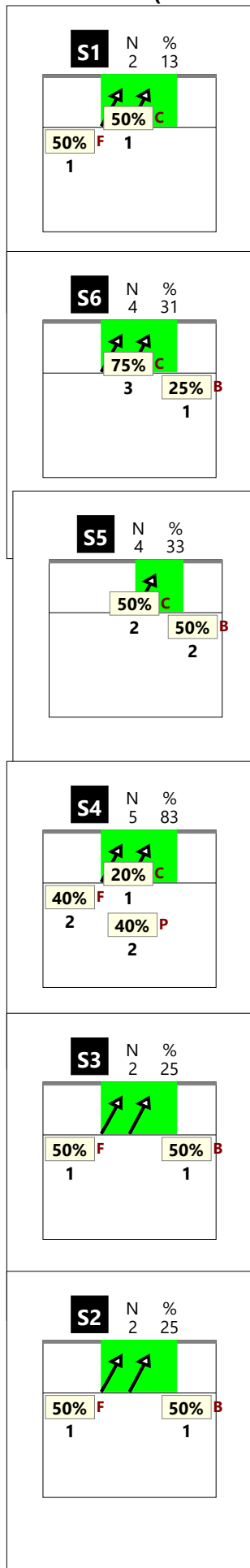
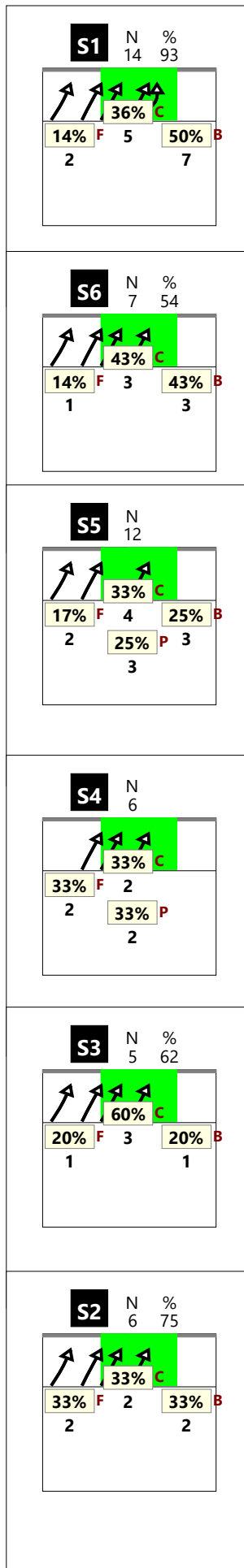



# Distribuzione per zone di alzata

(cambio palla)

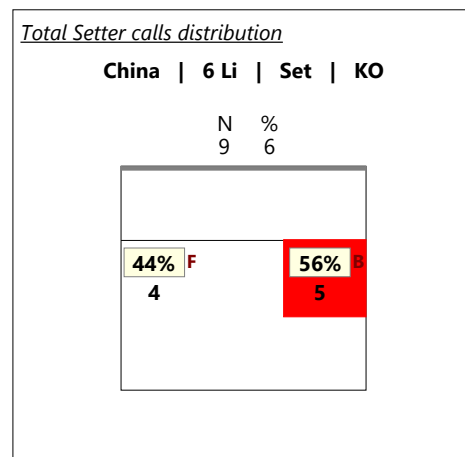
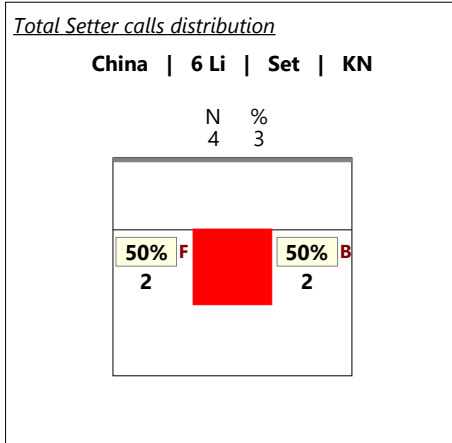
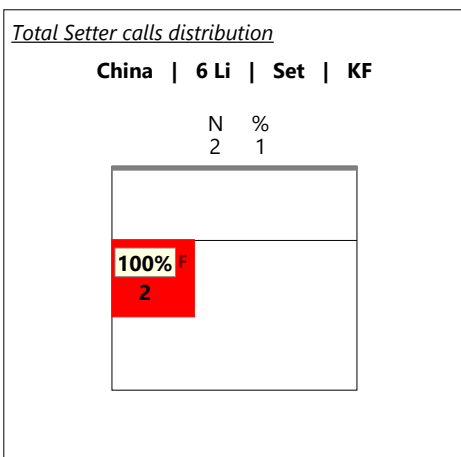
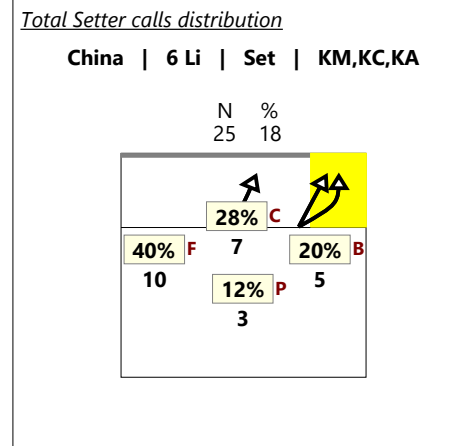
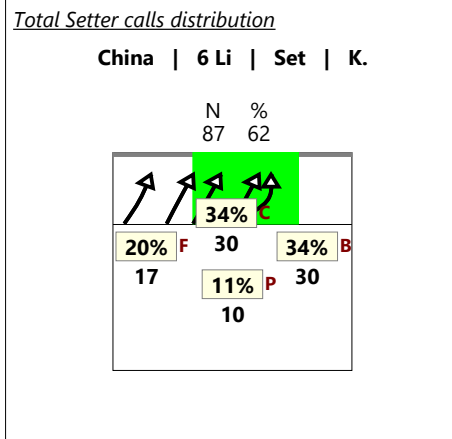
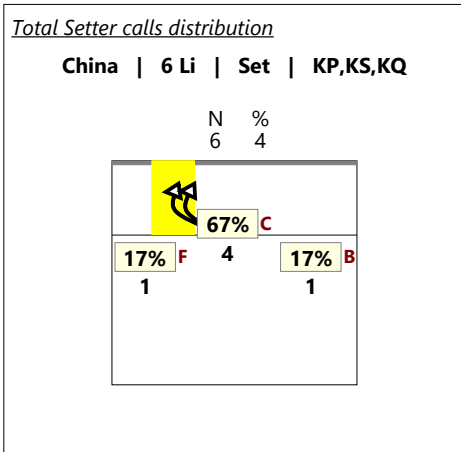

\*solo zona centrale

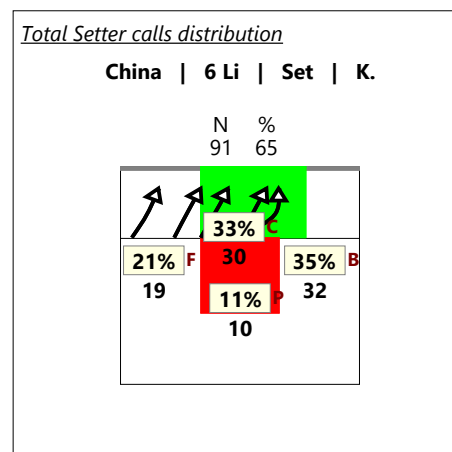
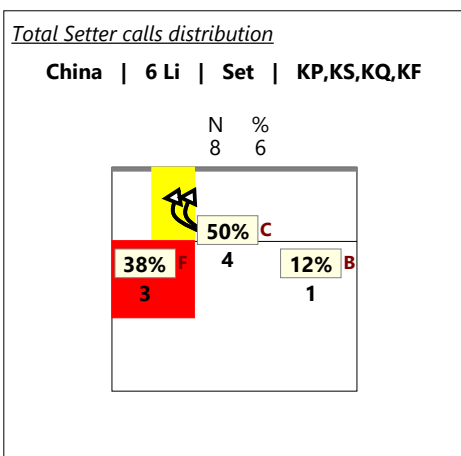

\*solo zona centrale

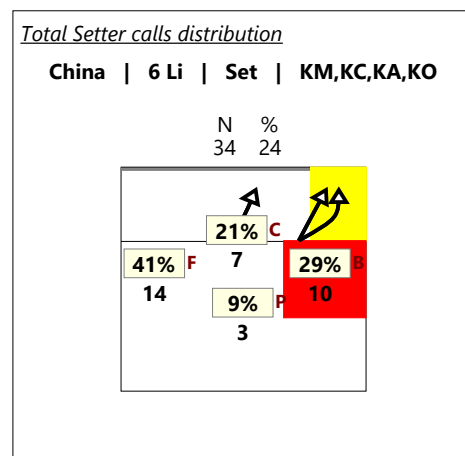

## Total Print Composition - 47 - Distribuzione per ruolo del ricettore

Total Zone Chart analysis

S4	S3	S2
1 100% 100% 100%		1 50% 100% 100%
	1 100% 100% 100%	1 50%
S5	S6	S1
1 25% 1 25% 1 25% 100% 100% 100% 100% 100% 100%	1 100% 100% 100%	
1 25% 100% 100%		

2 22% 100% 100%	3 33% 100% 100%	1 11% 100% 100%
	1 11% 100% 100%	2 22% 50% 50%

Total events    Total events %  
Efficiency %    Events # in %

**Ricezione buona del  
martello 1<sup>a</sup> linea**

Total Zone Chart analysis

S4	S3	S2
2 67% 50% 50%	3 75% 100% 100%	2 40% 2 40% 100% 100% 100% 100%
1 33% 100% 100%	1 25% 100% 100%	1 20% 100% 100%
S5	S6	S1
1 17% 2 33% 2 33% 100% 100% 100% 100%	3 43% 2 29% 2 29% 33% 33% 50% 50% 50%	1 8% 3 25% 7 58% 33% 67% 29% 43%
1 17% 100% 100%		1 8% -100

9 24% 56% 56%	12 32% 75% 83%	11 30% 18% 36%
1 3% -100%	2 5% 100% 100%	2 5% 100% 100%

Total events    Total events %  
Efficiency %    Events # in %

**Ricezione buona del  
martello 2<sup>a</sup> linea**

Total Zone Chart analysis

S4	S3	S2
		1 100% 100% 100%
S5	S6	S1
		1 100% 100% 100%

Total events    Total events %  
Efficiency %    Events # in %

**Ricezione buona del  
centrale**

Total events    Total events %  
Efficiency %    Events # in %

Total Print Composition - 48 - Distribuzione in contrattacco

**Chiamata 1 (K1 + KH)**

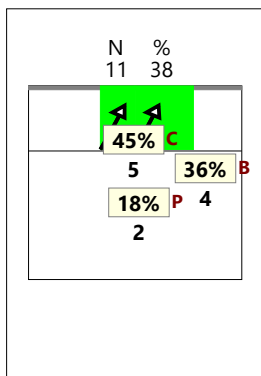

**Chiamata 7 (K7 + KX)**

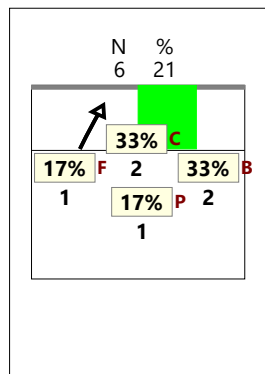

**Chiamata 2 (K2 + KW)**

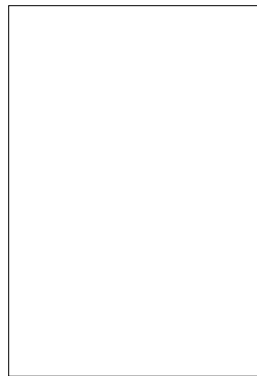

**Chiamata CC (KD + KJ)**

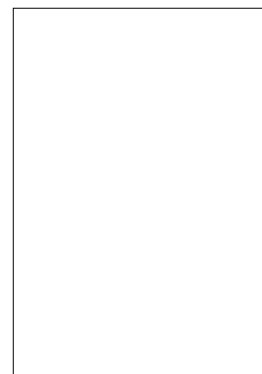

**Verso 2**

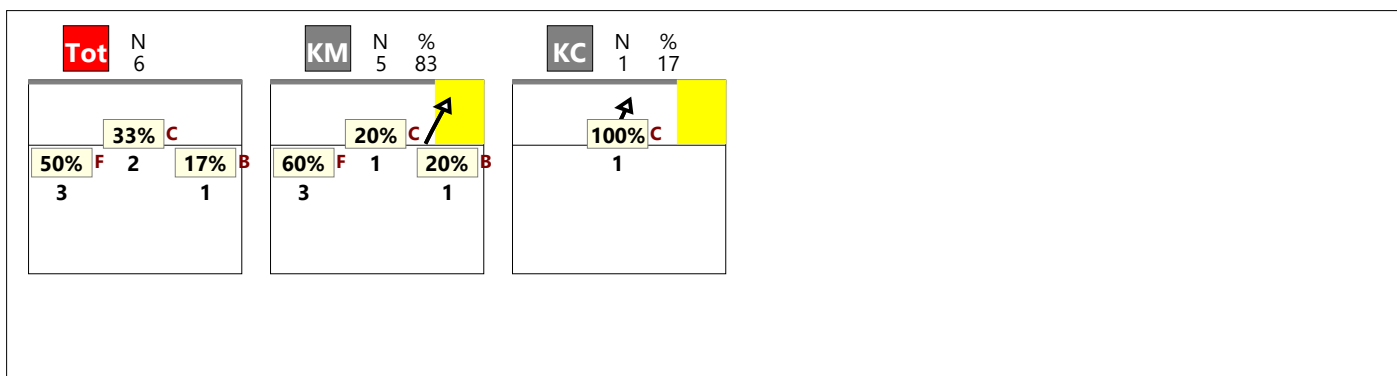

**Verso 4**

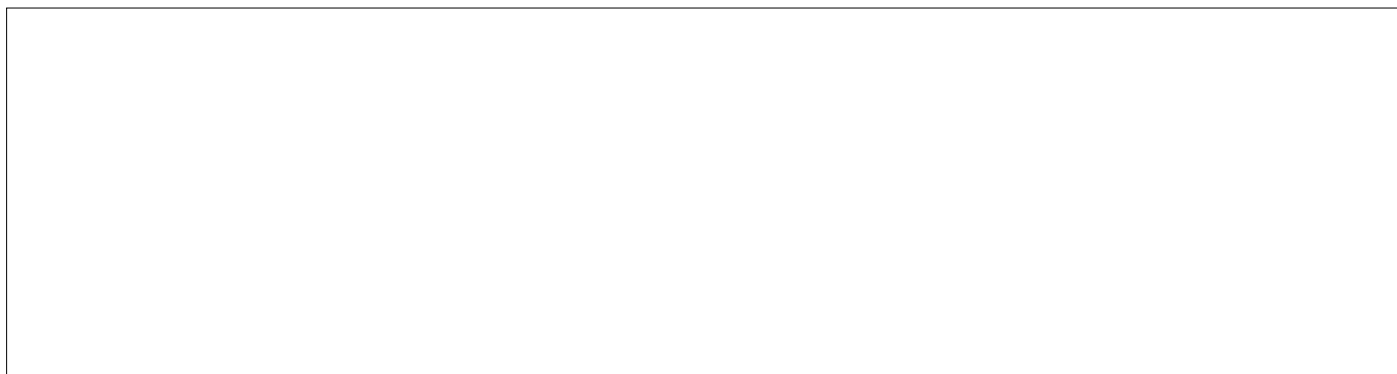

**Staccata**

