

**Formazioni iniziali e rotazioni di partenza**

**Formazioni iniziali**

Giocatore	Set gi	Titolar	Alzat	1° ma	2° ce	Oppo	2° ma	1° ce	Batt. M	Batt. Q	Rice	Att
Canada 2016	6	36	6	6	6	6	6	6	102	46	97	173
19 Bann	6	.	.	.	.	.	.	.	0	0	35	0
10 Van Lankvelt	3	3	.	.	.	.	3	.	1	11	8	25
15 Winters	4	3	.	3	.	.	.	.	5	9	13	20
20 Maar	1	.	.	.	.	.	.	.	0	0	0	0
22 Steven	6	6	.	3	.	.	3	.	24	6	37	33
5 Verhoeff	6	6	.	.	.	6	.	.	23	0	0	50
6 Duff	3	3	.	.	.	.	.	3	10	0	1	6
8 Simac	3	3	.	.	3	.	.	.	17	0	0	6
11 Jansen Vandoorn	3	3	.	.	.	.	.	3	7	0	1	11
17 Vigrass	3	3	.	.	3	.	.	.	12	0	1	17
1 Sanders	6	6	6	.	.	.	.	.	3	20	1	5
21 Blankenau	2	.	.	.	.	.	.	.	0	0	0	0

**Rotazioni di partenza**

Totale	Tutti i set	1. set	2. set	3. set	4. set	5. set
	. . .	. . .	. . .	. . .	. . .	. . .
	. 4 9	. . 4	. 4 2	. . 3	. . .	. . .
In battuta	Tutti i set	1. set	2. set	3. set	4. set	5. set
	. . .	. . .	. . .	. . .	. . .	. . .
	. 2 4	. . 2	. 2 .	. . 2	. . .	. . .
In ricezione	Tutti i set	1. set	2. set	3. set	4. set	5. set
	. . .	. . .	. . .	. . .	. . .	. . .
	. 2 5	. . 2	. 2 2	. . 1	. . .	. . .

Total Worksheet - 07 - Battuta

(2) CHN, EGY

		BATTUTA TOTALE														
Nome	Totale	Ind.	(#)%	(/)%	(+)%	Pos%	Ace	Ace/	(!)%	(-)%	(=)%	(=)	Err./S	Err./A		
n.\$	Canada 2016	148	36	5%	3%	22%	30%	7	1.2	24%	34%	12%	18	3.0	2.6	
n.10	10 Van Lankvelt	12	39.0	.	.	42%	42%	.	0.0	25%	33%	.	.	0.0	---	
n.15	15 Winters	14	34.0	.	7%	21%	28%	.	0.0	21%	36%	14%	2	0.5	---	
n.20	20 Maar	.	0.0	---	---	---	---	.	0.0	---	---	---	.	0.0	---	
n.22	22 Steven	30	38.0	7%	3%	17%	27%	2	0.3	30%	33%	10%	3	0.5	1.5	
n.5	5 Verhoeff	23	41.0	4%	9%	30%	43%	1	0.2	13%	35%	9%	2	0.3	2.0	
n.6	6 Duff	10	33.0	.	.	10%	10%	.	0.0	40%	50%	.	.	0.0	---	
n.8	8 Simac	17	33.0	6%	.	29%	35%	1	0.3	18%	24%	24%	4	1.3	4.0	
n.11	11 Jansen Vandoom	7	36.0	14%	.	.	14%	1	0.3	29%	43%	14%	1	0.3	1.0	
n.17	17 Vigrass	12	35.0	8%	.	17%	25%	1	0.3	25%	33%	17%	2	0.7	2.0	
n.1	1 Sanders	23	32.0	4%	.	17%	21%	1	0.0	26%	35%	17%	4	0.0	4.0	
n.21	21 Blankenau	.	0.0	---	---	---	---	.	0.0	---	---	---	.	0.0	---	
n.25	25 Walsh	.	0.0	---	---	---	---	.	---	---	---	---	.	---	---	

		BATTUTA JUMP														
Nome	Totale	Ind.	(#)%	(/)%	(+)%	Pos%	Ace	Ace/	(!)%	(-)%	(=)%	Err.	Err./S	Err./A		
n.\$	Canada 2016	46	34	0	0%	28%	28%	1	0.2	26%	28%	15%	7	1.2	7.0	
n.10	10 Van Lankvelt	11	40	.	.	45%	45%	.	0.0	27%	27%	.	.	0.0	---	
n.15	15 Winters	9	31	.	.	33%	33%	.	0.0	22%	22%	22%	2	0.5	---	
n.20	20 Maar	.	.	---	---	---	---	.	0.0	---	---	---	.	0.0	---	
n.22	22 Steven	6	25	.	.	17%	17%	.	0.0	33%	17%	33%	2	0.3	---	
n.5	5 Verhoeff	.	.	---	---	---	---	.	---	---	---	---	.	---	---	
n.6	6 Duff	.	.	---	---	---	---	.	---	---	---	---	.	---	---	
n.8	8 Simac	.	.	---	---	---	---	.	0.0	---	---	---	.	0.0	---	
n.11	11 Jansen Vandoom	.	.	---	---	---	---	.	0.0	---	---	---	.	0.0	---	
n.17	17 Vigrass	.	.	---	---	---	---	.	0.0	---	---	---	.	0.0	---	
n.1	1 Sanders	20	34	5%	.	20%	25%	1	0.2	25%	35%	15%	3	0.5	3.0	
n.21	21 Blankenau	.	.	---	---	---	---	.	0.0	---	---	---	.	0.0	---	
n.25	25 Walsh	.	.	---	---	---	---	.	---	---	---	---	.	---	---	
n.00	n222	.	.	---	---	---	---	.	---	---	---	---	.	---	---	

		BATTUTA FLOAT														
Nome	Totale	Ind.	(#)%	(/)%	(+)%	Pos%	Ace	Ace/	(!)%	(-)%	(=)%	Err.	Err./S	Err./A		
n.\$	Canada 2016	102	37	0	4%	19%	23%	6	1.0	24%	37%	11%	11	1.8	1.8	
n.10	10 Van Lankvelt	1	26	.	.	.	.	.	0.0	.	100%	.	.	0.0	---	
n.15	15 Winters	5	40	.	20%	.	20%	.	0.0	20%	60%	.	.	0.5	---	
n.20	20 Maar	.	.	---	---	---	---	.	0.0	---	---	---	.	0.0	---	

Total Worksheet - 07 - Battuta

n.22	22 Steven	24	41	8%	4%	17%	29%	2	0.0	29%	38%	4%	1	0.3	0.5
n.5	5 Verhoeff	23	41	4%	9%	30%	43%	1	---	13%	35%	9%	2	---	2.0
n.6	6 Duff	10	33	.	.	10%	10%	.	---	40%	50%	.	.	---	---
n.8	8 Simac	17	33	6%	.	29%	35%	1	0.0	18%	24%	24%	4	0.0	4.0
n.11	11 Jansen Vandoorn	7	36	14%	.	.	14%	1	0.0	29%	43%	14%	1	0.0	1.0
n.17	17 Vigrass	12	35	8%	.	17%	25%	1	0.0	25%	33%	17%	2	0.0	2.0
n.1	1 Sanders	3	21	.	.	.	.	.	0.2	33%	33%	33%	1	0.5	---
n.21	21 Blankenau	.	.	---	---	---	---	.	0.0	---	---	---	.	0.0	---
n.25	25 Walsh	.	.	---	---	---	---	.	---	---	---	---	.	---	---
n.22	22 Steven	.	.	---	---	---	---	.	---	---	---	---	.	---	---

Total Worksheet - 02 - Ricezione

(2) CHN, EGY

Nome	RICEZIONE TOTALE									RICEZIONE JUMP									RICEZIONE FLOAT								
	Totale	Ind.	Pos%	(!)%	(/)%	(=)%	Err.	Err.%	Err./Set	Totale	Ind.	Pos%	(!)%	(/)%	(=)%	Err.%	Err./Set	Totale	Ind.	Pos%	(!)%	(/)%	(=)%	Err.%	Err./Set		
n.\$ Canada 2016	93	63	55%	20%	6%	2%	8	8%	1.3	54	61	52%	20%	7%	4%	11%	1.0	39	66	59%	21%	5%	0%	5%	0.3		
n.19 19 Bann	35	66	66%	14%	0%	6%	2	6%	0.3	24	64	67%	12%	0%	8%	8%	0.3	11	68	64%	18%	0%	0%	0%	0.0		
n.4 4 Hoan	0	0	0%	0%	0%	0%	0	0%	0.0	0	0	0%	0%	0%	0%	0%	0.0	0	0	0%	0%	0%	0%	0%	0.0		
n.10 10 Van Lankvelt	8	63	63%	12%	12%	0%	1	12%	0.2	2	56	0%	50%	0%	0%	0%	0.0	6	66	83%	0%	17%	0%	17%	0.2		
n.15 15 Winters	13	63	38%	38%	8%	0%	1	8%	0.2	10	58	20%	50%	10%	0%	10%	0.2	3	77	100%	0%	0%	0%	0%	0.0		
n.20 20 Maar	0	0	---	---	(---)	(---)	0	---	0.0	0	0	---	---	(---)	(---)	---	0.0	0	0	---	---	(---)	(---)	---	0.0		
n.22 22 Steven	37	61	48%	22%	11%	0%	4	11%	0.7	18	60	56%	11%	17%	0%	17%	0.5	19	63	42%	32%	5%	0%	5%	0.2		
n.0 0???	0	0	---	---	(---)	(---)	0	---	0.0	0	0	---	---	(---)	(---)	---	0.0	0	0	---	---	(---)	(---)	---	0.0		

Nome	RICEZIONE JUMP									RICEZIONE FLOAT																				
	Sx			Cx			Dx			Alto			Basso			Sx			Cx			Dx			Alto			Basso		
	Totale	Pos%	Err.%	Totale	Pos%	Err.%	Totale	Pos%	Err.%	Totale	Pos%	Err.%	Totale	Pos%	Err.%	Totale	Pos%	Err.%	Totale	Pos%	Err.%	Totale	Pos%	Err.%	Totale	Pos%	Err.%	Totale	Pos%	Err.%
n.19 19 Bann	4	50%	0%	12	83%	0%	4	25%	25%	1	100%	0%	3	66%	33%	0	---	---	6	67%	0%	3	100%	0%	1	0%	0%	1	0%	0%
n.4 4 Hoan	0	---	---	0	---	---	0	---	---	0	---	---	0	---	---	0	---	---	0	---	---	0	---	---	0	---	---	0	---	---
n.10 10 Van Lankvelt	0	---	---	2	0%	0%	0	---	---	0	---	---	0	---	---	0	---	---	1	100%	0%	0	---	---	5	80%	20%	0	---	---
n.15 15 Winters	1	100%	0%	7	14%	14%	1	0%	0%	0	---	---	1	0%	0%	1	100%	0%	1	100%	0%	0	---	---	0	---	---	1	100%	0%
n.20 20 Maar	0	---	---	0	---	---	0	---	---	0	---	---	0	---	---	0	---	---	0	---	---	0	---	---	0	---	---	0	---	---
n.22 22 Steven	3	33%	0%	14	64%	14%	1	0%	100%	0	---	---	0	---	---	1	0%	0%	9	33%	11%	2	50%	0%	6	50%	0%	1	100%	0%
n.0 0???	0	---	---	0	---	---	0	---	---	0	---	---	0	---	---	0	---	---	0	---	---	0	---	---	0	---	---	0	---	---

Total Worksheet - 03 - Attacco prima palla

(2) CHN, EGY

ATTACCO PRIMA PALLA																																					
Nome	Tot.		Eff.%	(+)		(#)		#/S	pos.%	(/)		(=)		Err.%	Err./S	Quick					Alta					Pipe/Schema					Primo tempo						
	tot.	%		#	%	#	%			#	%	#	%			#	%	#	%	#	%	#	%	#	%	#	%	#	%	#	%	#	%	#	%	#	%
Quick	31	36%	26%	4	13%	15	48%	2.5	61%	5	16%	2	6%	23%	1.2																						
Alta	16	18%	25%	3	19%	6	38%	1.0	56%	1	6%	1	6%	12%	0.3																						
Pipe/Schema	13	15%	69%	3	23%	9	69%	1.5	92%	0	0%	0	0%	0%	0.0																						
Primo tempo	26	30%	54%	5	19%	17	65%	2.8	85%	1	4%	2	8%	12%	0.5																						
<b>Totale</b>	<b>87</b>	<b>X</b>	<b>40%</b>	<b>15</b>	<b>17%</b>	<b>47</b>	<b>54%</b>	<b>7.8</b>	<b>---</b>	<b>7</b>	<b>8%</b>	<b>5</b>	<b>6%</b>	<b>14%</b>	<b>2.0</b>																						
n.1 10 Van Lankvelt	7	8%	57%	0	0%	5	71%	1.7	71%	1	14%	0	0%	14%	4.7	2	1	0	1	0	2	1	0	0	0	3	3	0	0	0	0	0	0	0	0		
n.1 15 Winters	10	11%	20%	3	30%	4	40%	1.0	70%	2	20%	0	0%	20%	5.0	5	2	1	2	0	2	1	1	0	0	3	1	1	0	0	0	0	0	0	0		
n.2 20 Maar	0	0%	0%	0	(---	0	(---	0.0	---	0	(---	0	(---	(---	---	0	0	0	0	0	0	0	0	0	0	0	0	0	0	0	0	0	0	0	0		
n.2 22 Steven	21	24%	57%	5	24%	13	62%	2.2	86%	1	5%	0	0%	5%	0.8	9	6	2	0	0	5	2	1	1	0	7	5	2	0	0	0	0	0	0	0		
n.5 5 Verhoeff	22	25%	14%	2	9%	8	36%	1.3	45%	2	9%	3	14%	23%	3.8	15	6	1	2	2	7	2	1	0	1	0	0	0	0	0	0	0	0	0	0		
n.6 6 Duff	5	6%	100%	0	0%	5	100%	1.7	100%	0	0%	0	0%	0%	0.0	0	0	0	0	0	0	0	0	0	0	0	0	0	0	0	5	5	0	0	0		
n.8 8 Simac	4	5%	75%	0	0%	3	75%	1.0	75%	0	0%	0	0%	0%	0.0	0	0	0	0	0	0	0	0	0	0	0	0	0	0	0	3	3	0	0	0		
n.1 11 Jansen Vandoor	6	7%	0%	4	67%	1	17%	0.3	84%	1	17%	0	0%	17%	5.7	0	0	0	0	0	0	0	0	0	0	0	0	0	0	0	6	1	4	1	0		
n.1 17 Vigrass	12	14%	50%	1	8%	8	67%	2.7	75%	0	0%	2	17%	17%	5.7	0	0	0	0	0	0	0	0	0	0	0	0	0	0	0	12	8	1	0	2		
n.0 0???	0	0%	0%	0	(---	0	(---	---	---	0	(---	0	(---	(---	---	0	0	0	0	0	0	0	0	0	0	0	0	0	0	0	0	0	0	0	0		
n.0 0???	0	0%	0%	0	((---	0	((---	---	---	0	((---	0	((---	((---	---	0	0	0	0	0	0	0	0	0	0	0	0	0	0	0	0	0	0	0	0		
n.0 0???	0	0%	0%	0	---	0	---	---	---	0	---	0	---	---	---	0	0	0	0	0	0	0	0	0	0	0	0	0	0	0	0	0	0	0	0		

ATTACCO PRIMA PALLA																																			
Nome	Tot.		Ricezione (#) e (+)					Ricezione (#)					Ricezione (+)					Ricezione (!)					Ricezione (-)												
	tot.	%	#	%	(/)%	(=)%	Err.%	Tot.	Tot.%	#	(#)%	(/)%	(=)%	Err.%	Tot.	Tot.%	#	(#)%	(/)%	(=)%	Err.%	Tot.	Tot.%	#	(#)%	(/)%	(=)%	Err.%							
Canada 2016	53	100%	31	58%	9%	6%	15%	28	100%	19	68%	7%	4%	11%	25	100%	---	48%	12%	8%	20%	20	100%	12	60%	5%	5%	10%	14	100%	4	29%	7%	7%	14%
<b>Opposti</b>																																			
n.5 5 Verhoeff	11	21%	5	45%	18%	9%	27%	7	25%	4	57%	14%	0%	14%	4	16%	---	25%	25%	25%	50%	7	35%	3	43%	0%	14%	14%	4	29%	0	0%	0%	25%	25%
n.0 0???	0	0%	0	---	---	---	---	0	0%	0	---	---	---	---	0	0%	---	---	---	---	---	0	0%	0	---	---	---	---	0	0%	0	---	---	---	---
<b>Martelli</b>																																			
n.1 10 Van Lankvelt	5	9%	4	80%	20%	0%	20%	4	14%	4	100%	0%	0%	0%	1	4%	---	0%	100%	0%	100%	0	0%	0	---	---	---	---	2	14%	1	50%	0%	0%	0%
n.1 15 Winters	4	8%	1	25%	25%	0%	25%	2	7%	0	0%	50%	0%	50%	2	8%	---	50%	0%	0%	0%	4	20%	2	50%	25%	0%	25%	2	14%	1	50%	0%	0%	0%
n.2 20 Maar	0	0%	0	---	---	---	---	0	0%	0	---	---	---	---	0	0%	---	---	---	---	---	0	0%	0	---	---	---	---	0	0%	0	---	---	---	---
n.2 22 Steven	12	23%	8	67%	0%	0%	0%	7	25%	5	71%	0%	0%	0%	5	20%	---	60%	0%	0%	0%	5	25%	3	60%	0%	0%	0%	4	29%	2	50%	25%	0%	25%
n.0 0???	0	0%	0	---	---	---	---	0	0%	0	---	---	---	---	0	0%	---	---	---	---	---	0	0%	0	---	---	---	---	0	0%	0	---	---	---	---
<b>Centrali</b>																																			
n.6 6 Duff	3	6%	3	100%	0%	0%	0%	3	11%	3	100%	0%	0%	0%	0	0%	---	---	---	---	---	2	10%	2	100%	0%	0%	0%	0	0%	0	---	---	---	---
n.8 8 Simac	3	6%	3	100%	0%	0%	0%	2	7%	2	100%	0%	0%	0%	1	4%	---	100%	0%	0%	0%	0	0%	0	---	---	---	---	1	7%	0	0%	0%	0%	0%
n.1 11 Jansen Vandoor	6	11%	1	17%	17%	0%	17%	1	4%	0	0%	0%	0%	0%	5	20%	---	20%	20%	0%	20%	0	0%	0	---	---	---	---	0	0%	0	---	---	---	---

### Total Worksheet - 03 - Attacco prima palla

n.1	17 Vigrass	9	10%	6	67%	0%	22%	22%	2	2%	1	50%	0%	50%	50%	7	8%	---	71%	0%	14%	14%	2	2%	2	100%	0%	0%	0%	1	1%	0	0%	0%	0%	0%	
		<b>Alzatori</b>				<b>Ricezione (#) e (+)</b>				<b>Ricezione (#)</b>				<b>Ricezione (+)</b>				<b>Ricezione (!)</b>				<b>Ricezione (-)</b>															
n.1	1 Sanders	0	0%	0	---	---	---	---	0	0%	0	---	---	---	---	0	0%	---	---	---	---	0	0%	0	---	---	---	---	0	0%	0	---	---	---	---	---	---
n.2	21 Blankenau	0	0%	0	---	---	---	---	0	0%	0	---	---	---	---	0	0%	---	---	---	---	0	0%	0	---	---	---	---	0	0%	0	---	---	---	---	---	---

Total Worksheet - 04 - Tipo di attacco

(2) CHN, EGY

n.\$	Nome	UNO classica						C						DOPPIA C						SETTE classica						DUE											
		Tot.	(#)	(#)%	(/)%	(=)%	Eff.	Tot.	(#)	(#)%	(/)%	(=)%	Eff.	Tot.	(#)	(#)%	(/)%	(=)%	Eff.	Tot.	(#)	(#)%	(/)%	(=)%	Eff.	Tot.	(#)	(#)%	(/)%	(=)%	Eff.						
n.\$	Canada 2016	9	5	56%	11%	0%	45%	2	1	50%	0%	50%	0%	2	2	100%	0%	0%	100%	2	1	50%	0%	0%	50%												
n.06	6 Duff	2	2	100%	0%	0%	100%	0	0	(---)	(---)	(---)	(---)	0	0	(---)	(---)	(---)	(---)	0	0	0	(---)	(---)	(---)												
n.08	8 Simac	3	2	67%	0%	0%	67%	0	0	(---)	(---)	(---)	(---)	0	0	(---)	(---)	(---)	(---)	0	0	0	(---)	(---)	(---)												
n.11	11 Jansen	4	1	25%	25%	0%	0%	0	0	(---)	(---)	(---)	(---)	1	1	100%	0%	0%	100%	0	0	0	(---)	(---)	(---)												
n.17	17 Vigrass	0	0	(---)	(---)	(---)	(---)	2	1	50%	0%	50%	0%	1	1	100%	0%	0%	100%	2	1	50%	0%	0%	50%												
n.\$	Nome	UNO centro rete						SETTE centro rete						DUE centro rete																							
		Tot.	(#)	(#)%	(/)%	(=)%	Eff.	Tot.	(#)	(#)%	(/)%	(=)%	Eff.	Tot.	(#)	(#)%	(/)%	(=)%	Eff.	Tot.	(#)	(#)%	(/)%	(=)%	Eff.												
n.\$	Canada 2016	9	6	67%	11%	11%	45%							3	3	100%	0%	0%	100%						2	1	50%	0%	0%	2%							
n.06	6 Duff	3	3	100%	0%	0%	100%							0	0	0	(---)	(---)	(---)						0	0	(---)	(---)	(---)	(---)							
n.08	8 Simac	0	0	(---)	(---)	(---)	(---)						1	1	100%	0%	0%	100%						0	0	(---)	(---)	(---)	(---)								
n.11	11 Jansen	2	0	0%	50%	0%	-50%						1	1	100%	0%	0%	100%						0	0	(---)	(---)	(---)	(---)								
n.17	17 Vigrass	4	3	75%	0%	25%	50%						1	1	100%	0%	0%	100%						2	1	50%	0%	0%	2%								
n.\$	Nome	VICINO verso 4						LONTANO verso 4						DUE verso 4						VICINO verso 2						LONTANO verso 2						DUE verso 2					
		Tot.	(#)	(#)%	(/)%	(=)%	Eff.	Tot.	(#)	(#)%	(/)%	(=)%	Eff.	Tot.	(#)	(#)%	(/)%	(=)%	Eff.	Tot.	(#)	(#)%	(/)%	(=)%	Eff.	Tot.	(#)	(#)%	(/)%	(=)%	Eff.						
n.\$	Canada 2016	0	0	(---)	(---)	(---)	(---)	0	0	(---)	(---)	(---)	(---)	0	0	(---)	(---)	(---)	(---)	2	1	50%	0%	0%	50%	2	1	50%	0%	0%	50%	0	0	(---)	(---)	(---)	(---)
n.06	6 Duff	0	0	(---)	(---)	(---)	(---)	0	0	(---)	(---)	(---)	(---)	0	0	(---)	(---)	(---)	(---)	0	0	0	(---)	(---)	(---)	0	0	(---)	(---)	(---)	(---)	0	0	(---)	(---)	(---)	(---)
n.08	8 Simac	0	0	(---)	(---)	(---)	(---)	0	0	(---)	(---)	(---)	(---)	0	0	(---)	(---)	(---)	(---)	0	0	0	(---)	(---)	(---)	1	1	100%	0%	0%	100%	0	0	(---)	(---)	(---)	(---)
n.11	11 Jansen	0	0	(---)	(---)	(---)	(---)	0	0	(---)	(---)	(---)	(---)	0	0	(---)	(---)	(---)	(---)	1	0	0%	0%	0%	0%	0	0	(---)	(---)	(---)	(---)	0	0	(---)	(---)	(---)	(---)
n.17	17 Vigrass	0	0	(---)	(---)	(---)	(---)	0	0	(---)	(---)	(---)	(---)	0	0	(---)	(---)	(---)	(---)	1	1	100%	0%	0%	100%	1	0	0%	0%	0%	0%	0	0	(---)	(---)	(---)	(---)
n.\$	Nome	QUICK da 4						QUICK da 2						QUICK da 1						PIPE/SCHEMI						PALLA ALTA											
		Tot.	(#)	(#)%	(/)%	(=)%	Eff.	Tot.	(#)	(#)%	(/)%	(=)%	Eff.	Tot.	(#)	(#)%	(/)%	(=)%	Eff.	Tot.	(#)	(#)%	(/)%	(=)%	Eff.	Tot.	(#)	(#)%	(/)%	(=)%	Eff.						
n.\$	Canada 2016	17	9	53%	12%	6%	35%	16	7	44%	19%	0%	25%	16	9	56%	6%	6%	44%	15	10	67%	0%	0%	67%	60	22	37%	5%	10%	22%						
n.10	10 Van Lankvelt	5	3	60%	20%	0%	40%	0	0	(---)	(---)	(---)	(---)	0	0	(---)	(---)	(---)	(---)	3	3	100%	0%	0%	100%	17	5	29%	0%	6%	23%						
n.15	15 Winters	4	2	50%	25%	0%	25%	3	1	33%	33%	0%	0%	0	0	(---)	(---)	(---)	(---)	5	2	40%	0%	0%	40%	7	5	71%	0%	0%	71%						
n.20	20 Maar	0	0	(---)	(---)	(---)	(---)	0	0	(---)	(---)	(---)	(---)	0	0	(---)	(---)	(---)	(---)	0	0	(---)	(---)	(---)	(---)	0	0	(---)	(---)	(---)	(---)						
n.22	22 Steven	6	4	67%	0%	0%	67%	5	4	80%	0%	0%	80%	1	1	100%	0%	0%	100%	7	5	71%	0%	0%	71%	12	6	50%	8%	0%	42%						
n.5	5 Verhoeff	2	0	0%	0%	50%	-50%	8	2	25%	25%	0%	0%	15	8	53%	7%	7%	39%	0	0	(---)	(---)	(---)	(---)	24	6	25%	8%	21%	-4%						

Total Worksheet - 05 - Tipo di attacco quick

(2) CHN, EGY

QUICK Z4		R BUONA CENTRO RETE					R BRUTTA CENTRO RETE					LUX				LATO LUNGO					ANGOLO OPPOSTO					DA DIETRO										
Nome	Tot.	(#)	(#)%	(/)%	(=)%	Eff.	Tot.	(#)	(#)%	(/)%	(=)%	Eff.	Tot.	(#)	(#)%	(/)%	(=)%	Eff.	Tot.	(#)	(#)%	(/)%	(=)%	Eff.	Tot.	(#)	(#)%	(/)%	(=)%	Eff.	Tot.	(#)	(#)%	(/)%	(=)%	Eff.
n.\$ Canada 2016	3	2	67%	33%	0%	34%	1	0	0%	0%	0%	0%	0	0	(---)	(---)	(---)	(---)	5	3	60%	0%	20%	40%	2	0	0%	50%	0%	-50%	0	0	(---)	(---)	0%	(---)
n.05 5 Verhoeff	0	0	(---)	(---)	(---)	(---)	0	0	(---)	(---)	(---)	(---)	0	0	(---)	(---)	(---)	(---)	1	0	0%	0%	0%	0%	1	0	0%	0%	0%	0%	0	0	(---)	(---)	(---)	(---)
n.10 10 Van Lankvelt	2	1	50%	50%	50%	-0.5	0	0	(---)	(---)	(---)	(---)	0	0	(---)	(---)	(---)	(---)	3	2	67%	0%	0%	67%	0	0	(---)	(---)	(---)	(---)	0	0	(---)	(---)	(---)	(---)
n.15 15 Winters	1	1	100%	0%	0%	1	1	0	0%	0%	0%	0%	0	0	(---)	(---)	(---)	(---)	1	1	100%	0%	0%	100%	1	0	0%	100%	100%	-200	0	0	(---)	(---)	(---)	(---)
n.20 20 Maar	0	0	(---)	(---)	(---)	(---)	0	0	(---)	(---)	(---)	(---)	0	0	(---)	(---)	(---)	(---)	0	0	(---)	(---)	(---)	(---)	0	0	(---)	(---)	(---)	(---)	0	0	(---)	(---)	(---)	(---)
n.22 22 Steven	0	0	(---)	(---)	(---)	(---)	0	0	(---)	(---)	(---)	(---)	0	0	(---)	(---)	(---)	(---)	0	0	(---)	(---)	(---)	(---)	0	0	(---)	(---)	(---)	(---)	0	0	(---)	(---)	(---)	(---)
n.2 2 Bernin	0	0	(---)	(---)	(---)	(---)	0	0	(---)	(---)	(---)	(---)	0	0	(---)	(---)	(---)	(---)	0	0	(---)	(---)	(---)	(---)	0	0	(---)	(---)	(---)	(---)	0	0	(---)	(---)	(---)	(---)
n.4 4 Hong	0	0	(---)	(---)	(---)	(---)	0	0	(---)	(---)	(---)	(---)	0	0	(---)	(---)	(---)	(---)	0	0	(---)	(---)	(---)	(---)	0	0	(---)	(---)	(---)	(---)	0	0	(---)	(---)	(---)	(---)
n.12 12 Schmitt	0	0	(---)	(---)	(---)	(---)	0	0	(---)	(---)	(---)	(---)	0	0	(---)	(---)	(---)	(---)	0	0	(---)	(---)	(---)	(---)	0	0	(---)	(---)	(---)	(---)	0	0	(---)	(---)	(---)	(---)
QUICK Z2		R BUONA CENTRO RETE					R BRUTTA CENTRO RETE					LUX				LATO LUNGO					ANGOLO OPPOSTO					DA DIETRO										
Nome	Tot.	(#)	(#)%	(/)%	(=)%	Eff.	Tot.	(#)	(#)%	(/)%	(=)%	Eff.	Tot.	(#)	(#)%	(/)%	(=)%	Eff.	Tot.	(#)	(#)%	(/)%	(=)%	Eff.	Tot.	(#)	(#)%	(/)%	(=)%	Eff.	Tot.	(#)	(#)%	(/)%	(=)%	Eff.
n.\$ Canada 2016	5	2	40%	20%	0%	20%	0	0	(---)	(---)	(---)	(---)	6	1	17%	33%	0%	-16%	1	1	100%	0%	0%	100%	1	1	100%	0%	0%	100%	3	2	67%	0%	0%	3%
n.05 5 Verhoeff	4	1	25%	25%	25%	-25%	0	0	(---)	(---)	(---)	(---)	2	0	0%	50%	50%	-100	1	1	100%	0%	0%	100%	0	0	(---)	(---)	(---)	(---)	1	0	0%	0%	0%	1%
n.10 10 Van Lankvelt	0	0	(---)	(---)	(---)	(---)	0	0	(---)	(---)	(---)	(---)	0	0	(---)	(---)	(---)	(---)	0	0	(---)	(---)	(---)	(---)	0	0	(---)	(---)	(---)	(---)	0	0	(---)	(---)	(---)	(---)
n.15 15 Winters	0	0	(---)	(---)	(---)	(---)	0	0	(---)	(---)	(---)	(---)	3	1	33%	33%	33%	-33%	0	0	(---)	(---)	(---)	(---)	0	0	(---)	(---)	(---)	(---)	0	0	(---)	(---)	(---)	(---)
n.20 20 Maar	0	0	(---)	(---)	(---)	(---)	0	0	(---)	(---)	(---)	(---)	0	0	(---)	(---)	(---)	(---)	0	0	(---)	(---)	(---)	(---)	0	0	(---)	(---)	(---)	(---)	0	0	(---)	(---)	(---)	(---)
n.22 22 Steven	1	1	100%	0%	0%	1	0	0	(---)	(---)	(---)	(---)	1	0	0%	0%	0%	0%	0	0	(---)	(---)	(---)	(---)	1	1	100%	0%	0%	100%	2	2	100%	0%	0%	2%
n.2 2 Bernin	0	0	(---)	(---)	(---)	(---)	0	0	(---)	(---)	(---)	(---)	0	0	(---)	(---)	(---)	(---)	0	0	(---)	(---)	(---)	(---)	0	0	(---)	(---)	(---)	(---)	0	0	(---)	(---)	(---)	(---)
n.4 4 Hong	0	0	(---)	(---)	(---)	(---)	0	0	(---)	(---)	(---)	(---)	0	0	(---)	(---)	(---)	(---)	0	0	(---)	(---)	(---)	(---)	0	0	(---)	(---)	(---)	(---)	0	0	(---)	(---)	(---)	(---)
n.12 12 Schmitt	0	0	(---)	(---)	(---)	(---)	0	0	(---)	(---)	(---)	(---)	0	0	(---)	(---)	(---)	(---)	0	0	(---)	(---)	(---)	(---)	0	0	(---)	(---)	(---)	(---)	0	0	(---)	(---)	(---)	(---)
QUICK Z1		R BUONA CENTRO RETE					R BRUTTA CENTRO RETE					LUX				LATO LUNGO					ANGOLO OPPOSTO					DA DIETRO										
Nome	Tot.	(#)	(#)%	(/)%	(=)%	Eff.	Tot.	(#)	(#)%	(/)%	(=)%	Eff.	Tot.	(#)	(#)%	(/)%	(=)%	Eff.	Tot.	(#)	(#)%	(/)%	(=)%	Eff.	Tot.	(#)	(#)%	(/)%	(=)%	Eff.	Tot.	(#)	(#)%	(/)%	(=)%	Eff.
n.\$ Canada 2016	9	5	56%	11%	0%	45%	1	0	0%	0%	0%	0%	5	3	60%	0%	20%	40%	0	0	(---)	(---)	(---)	(---)	0	0	(---)	(---)	(---)	(---)	1	1	100%	0%	0%	1%
n.05 5 Verhoeff	9	5	56%	11%	11%	34%	1	0	0%	0%	0%	0%	5	3	60%	0%	0%	60%	0	0	(---)	(---)	(---)	(---)	0	0	(---)	(---)	(---)	(---)	0	0	(---)	(---)	(---)	(---)
n.10 10 Van Lankvelt	0	0	(---)	(---)	(---)	(---)	0	0	(---)	(---)	(---)	(---)	0	0	(---)	(---)	(---)	(---)	0	0	(---)	(---)	(---)	(---)	0	0	(---)	(---)	(---)	(---)	0	0	(---)	(---)	(---)	(---)
n.15 15 Winters	0	0	(---)	(---)	(---)	(---)	0	0	(---)	(---)	(---)	(---)	0	0	(---)	(---)	(---)	(---)	0	0	(---)	(---)	(---)	(---)	0	0	(---)	(---)	(---)	(---)	0	0	(---)	(---)	(---)	(---)
n.20 20 Maar	0	0	(---)	(---)	(---)	(---)	0	0	(---)	(---)	(---)	(---)	0	0	(---)	(---)	(---)	(---)	0	0	(---)	(---)	(---)	(---)	0	0	(---)	(---)	(---)	(---)	0	0	(---)	(---)	(---)	(---)
n.22 22 Steven	0	0	(---)	(---)	(---)	(---)	0	0	(---)	(---)	(---)	(---)	0	0	(---)	(---)	(---)	(---)	0	0	(---)	(---)	(---)	(---)	0	0	(---)	(---)	(---)	(---)	1	1	100%	0%	0%	1%
n.2 2 Bernin	0	0	(---)	(---)	(---)	(---)	0	0	(---)	(---)	(---)	(---)	0	0	(---)	(---)	(---)	(---)	0	0	(---)	(---)	(---)	(---)	0	0	(---)	(---)	(---)	(---)	0	0	(---)	(---)	(---)	(---)
n.4 4 Hong	0	0	(---)	(---)	(---)	(---)	0	0	(---)	(---)	(---)	(---)	0	0	(---)	(---)	(---)	(---)	0	0	(---)	(---)	(---)	(---)	0	0	(---)	(---)	(---)	(---)	0	0	(---)	(---)	(---)	(---)
n.12 12 Schmitt	0	0	(---)	(---)	(---)	(---)	0	0	(---)	(---)	(---)	(---)	0	0	(---)	(---)	(---)	(---)	0	0	(---)	(---)	(---)	(---)	0	0	(---)	(---)	(---)	(---)	0	0	(---)	(---)	(---)	(---)



Total Worksheet - 06 - Utilizzo attaccanti in CP per punteggio

(2) CHN, EGY

Alzatore 10		-4 o peggio					-2 o -3					-1, paritf o +1					+2 o +3					+4 o meglio					-1, paritf o +1 da 24 in poi									
TOTALE																																				
Nome	Att.	Distr.	Diff.	Di	(#)%	Err.%	Att.	Distr.	Diff.	Di	(#)%	Err.%	Att.	Distr.	Diff.	Di	(#)%	Err.%	Att.	Distr.	Diff.	Di	(#)%	Err.%	Att.	Distr.	Diff.	Di	(#)%	Err.%						
Canada 2016	1	100%	0%	100%	0%		9	100%	0%	33%	11%		43	100%	0%	56%	19%		16	100%	0%	50%	12%		16	100%	0%	62%	6%		1	100%	0%	0%	0%	
n.12 12 Schmitt	0	0%	0%	---	---		0	0%	0%	---	---		0	0%	0%	---	---		0	0%	0%	---	---		0	0%	0%	---	---		0	0%	0%	---	---	
n.15 15 Winters	0	0%	0%	---	---		1	11%	0%	0%	0%		5	12%	0%	40%	40%		3	19%	7%	33%	0%		1	6%	-5%	100%	0%		0	0%	-11%	---	---	
n.20 20 Maar	0	0%	0%	---	---		0	0%	0%	---	---		0	0%	0%	---	---		0	0%	0%	---	---		0	0%	0%	---	---		0	0%	0%	---	---	
n.22 22 Steven	1	100%	76%	100%	0%		2	22%	-2%	50%	0%		12	28%	4%	58%	8%		2	12%	-12%	100%	0%		4	25%	1%	50%	0%		1	100%	76%	0%	0%	
n.5 5 Verhoeff	0	0%	-25%	---	---		4	44%	19%	25%	25%		12	28%	3%	33%	33%		4	25%	0%	50%	0%		1	6%	-19%	100%	0%		0	0%	-25%	---	---	
n.6 6 Duff	0	0%	0%	---	---		0	0%	-6%	---	---		2	5%	-1%	100%	0%		2	12%	7%	100%	0%		1	6%	0%	100%	0%		0	0%	-6%	---	---	
n.8 8 Simac	0	0%	-5%	---	---		1	11%	7%	0%	0%		2	5%	0%	100%	0%		0	0%	-5%	---	---		1	6%	2%	100%	0%		0	0%	-5%	---	---	
n.11 11 Jansen	0	0%	-7%	---	---		0	0%	-7%	---	---		2	5%	-2%	0%	0%		1	6%	-1%	0%	0%		3	19%	12%	33%	33%		0	0%	-7%	---	---	
n.17 17 Vigrass	0	0%	0%	---	---		1	11%	-3%	100%	0%		4	9%	-4%	100%	0%		3	19%	5%	0%	67%		3	19%	5%	67%	0%		0	0%	-14%	---	---	
n.2 2 Perrin	0	0%	0%	---	---		0	0%	0%	---	---		0	0%	0%	---	---		0	0%	0%	---	---		0	0%	0%	---	---		0	0%	0%	---	---	
n.4 4 Hogg	0	0%	0%	---	---		0	0%	0%	---	---		0	0%	0%	---	---		0	0%	0%	---	---		0	0%	0%	---	---		0	0%	0%	---	---	
RICEZIONE # +																																				
Nome	Att.	Distr.	Diff.	Di	(#)%	Err.%	Att.	Distr.	Diff.	Di	(#)%	Err.%	Att.	Distr.	Diff.	Di	(#)%	Err.%	Att.	Distr.	Diff.	Di	(#)%	Err.%	Att.	Distr.	Diff.	Di	(#)%	Err.%						
Canada 2016	1	100%	0%	---	---		6	100%	0%	50%	17%		25	100%	0%	60%	16%		10	100%	0%	40%	20%		10	100%	0%	70%	10%		1	100%	0%	---	---	
n.12 12 Schmitt	0	0%	-11%	---	---		0	0%	-11%	---	---		0	0%	-11%	---	---		0	0%	-11%	---	---		0	0%	-11%	---	---		0	0%	-11%	---	---	
n.15 15 Winters	0	0%	0%	---	---		0	0%	0%	---	---		2	8%	-3%	0%	---	---		2	20%	9%	50%	---		0	0%	-11%	---	---		0	0%	-5%	---	---
n.20 20 Maar	0	0%	0%	---	---		0	0%	0%	---	---		0	0%	0%	---	---		0	0%	0%	---	---		0	0%	0%	---	---		0	0%	0%	---	---	
n.22 22 Steven	1	100%	76%	---	---		2	33%	9%	50%	0%		6	24%	0%	67%	0%		1	10%	-14%	---	---		2	20%	-4%	50%	0%		1	100%	76%	---	---	
n.5 5 Verhoeff	0	0%	-25%	---	---		3	50%	25%	33%	33%		6	24%	-1%	50%	33%		1	10%	-15%	---	---		1	10%	-15%	---	---		0	0%	-25%	---	---	
n.6 6 Duff	0	0%	-6%	---	---		0	0%	-6%	---	---		1	4%	-2%	---	---		1	10%	4%	---	---		1	10%	4%	---	---		0	0%	-6%	---	---	
n.8 8 Simac	0	0%	-5%	---	---		0	0%	-5%	---	---		2	8%	3%	100%	0%		0	0%	-5%	---	---		1	10%	5%	---	---		0	0%	-5%	---	---	
n.11 1 Sanders	0	0%	0%	---	---		0	0%	0%	---	---		0	0%	0%	---	---		0	0%	0%	---	---		0	0%	0%	---	---		0	0%	0%	---	---	
n.17 17 Vigrass	0	0%	0%	---	---		1	17%	17%	---	---		0	0%	0%	---	---		1	10%	10%	---	---		0	0%	0%	---	---		0	0%	0%	---	---	
n.2 2 Perrin	0	0%	0%	---	---		0	0%	0%	---	---		0	0%	0%	---	---		0	0%	0%	---	---		0	0%	0%	---	---		0	0%	0%	---	---	
n.4 4 Hogg	0	0%	0%	---	---		0	0%	0%	---	---		0	0%	0%	---	---		0	0%	0%	---	---		0	0%	0%	---	---		0	0%	0%	---	---	
RICEZIONE !																																				
Nome	Att.	Distr.	Diff.	Di	(#)%	Err.%	Att.	Distr.	Diff.	Di	(#)%	Err.%	Att.	Distr.	Diff.	Di	(#)%	Err.%	Att.	Distr.	Diff.	Di	(#)%	Err.%	Att.	Distr.	Diff.	Di	(#)%	Err.%						
Canada 2016	0	---	---	---	---		2	100%	0%	0%	0%		10	100%	0%	60%	20%		5	100%	0%	80%	0%		3	100%	0%	67%	0%		0	---	---	---	---	
n.12 12 Schmitt	0	---	---	---	---		0	0%	0%	---	---		0	0%	0%	---	---		0	0%	0%	---	---		0	0%	0%	---	---		0	0%	0%	---	---	
n.15 15 Winters	0	---	---	---	---		1	50%	39%	0%	0%		2	20%	9%	50%	50%		0	0%	-11%	---	---		1	33%	22%	100%	0%		0	---	---	---	---	
n.20 20 Maar	0	---	---	---	---		0	0%	0%	---	---		0	0%	0%	---	---		0	0%	0%	---	---		0	0%	0%	---	---		0	0%	0%	---	---	
n.22 22 Steven	0	---	---	---	---		0	0%	-24%	---	---		2	20%	-4%	50%	0%		1	20%	-4%	100%	0%		2	67%	43%	50%	0%		0	---	---	---	---	
n.5 5 Verhoeff	0	---	---	---	---		1	50%	25%	0%	0%		3	30%	5%	33%	33%		3	60%	35%	67%	0%		0	0%	-25%	---	---		0	---	---	---	---	
n.6 6 Duff	0	---	---	---	---		0	0%	-6%	---	---		1	10%	4%	100%	0%		1	20%	14%	100%	0%		0	0%	-6%	---	---		0	---	---	---	---	
n.8 8 Simac	0	---	---	---	---		0	0%	-5%	---	---		0	0%	-5%	---	---		0	0%	-5%	---	---		0	0%	-5%	---	---		0	---	---	---	---	
n.11 1 Sanders	0	---	---	---	---		0	0%	0%	---	---		0	0%	0%	---	---		0	0%	0%	---	---		0	0%	0%	---	---		0	---	---	---	---	
n.17 17 Vigrass	0	---	---	---	---		0	0%	-14%	---	---		2	20%	6%	100%	0%		0	0%	-14%	---	---		0	0%	-14%	---	---		0	---	---	---	---	
n.2 2 Perrin	0	---	---	---	---		0	0%	0%	---	---		0	0%	0%	---	---		0	0%	0%	---	---		0	0%	0%	---	---		0	---	---	---	---	
n.4 4 Hogg	0	---	---	---	---		0	0%	0%	---	---		0	0%	0%	---	---		0	0%	0%	---	---		0	0%	0%	---	---		0	---	---	---	---	

Total Worksheet - 06 - Utilizzo attaccanti in CP per punteggio

RICEZIONE -																																	
Nome	Att.	Distr.	Diff.	Di	(#)%	Err.%	Att.	Distr.	Diff.	Di	(#)%	Err.%	Att.	Distr.	Diff.	Di	(#)%	Err.%	Att.	Distr.	Diff.	Di	(#)%	Err.%	Att.	Distr.	Diff.	Di	(#)%	Err.%			
Canada 2016	0	---	---	---	---	---	1	100%	0%	0%	0%	0%	8	100%	0%	38%	24%	1	100%	0%	0%	0%	0%	3	100%	0%	33%	0%	0	---	---	---	---
n.04 4 Hogg	0	---	---	---	---	---	0	0%	0%	0%	0%	0%	0	0%	0%	0%	0%	0%	0	0%	0%	0%	0%	0	0%	0%	0%	0%	0%	0%	0%	0%	0%
n.8 8 Simac	0	---	---	---	---	---	1	100%	95%	0%	0%	0%	0	0%	-5%	---	---	---	0	0%	-5%	---	---	0	0%	-5%	---	---	---	---	---	---	---
n.10 10 Van Lankvelt	0	---	---	---	---	---	0	0%	0%	---	---	---	0	0%	0%	---	---	---	0	0%	0%	---	---	0	0%	0%	---	---	---	---	---	---	---
n.2 2 Perrin	0	---	---	---	---	---	0	0%	0%	---	---	---	0	0%	0%	---	---	---	0	0%	0%	---	---	0	0%	0%	---	---	---	---	---	---	---
n.5 5 Verhoeff	0	---	---	---	---	---	0	0%	-25%	---	---	---	3	38%	12%	0%	33%	0	0%	-25%	---	---	0	0%	-25%	---	---	---	---	---	---	---	---
n.11 11 Jansen	0	---	---	---	---	---	0	0%	-7%	---	---	---	0	0%	-7%	---	---	---	0	0%	-7%	---	---	0	0%	-7%	---	---	---	---	---	---	---
n.14 1 Sanders	0	---	---	---	---	---	0	0%	0%	---	---	---	0	0%	0%	---	---	---	0	0%	0%	---	---	0	0%	0%	---	---	---	---	---	---	---
n.7 7???	0	---	---	---	---	---	0	0%	0%	---	---	---	0	0%	0%	---	---	---	0	0%	0%	---	---	0	0%	0%	---	---	---	---	---	---	---
n.3 3 Lewis	0	---	---	---	---	---	0	0%	0%	---	---	---	0	0%	0%	---	---	---	0	0%	0%	---	---	0	0%	0%	---	---	---	---	---	---	---
n.00 0???	0	---	---	---	---	---	0	0%	0%	---	---	---	0	0%	0%	---	---	---	0	0%	0%	---	---	0	0%	0%	---	---	---	---	---	---	---

Total Worksheet - 08 - Muro per tipo di attacco e base

(2) CHN, EGY

MURO per tipo di attacco							
Tipo di attacco	Att.	Muri	(#)	(+)	(!)	(-)	(=)
<b>Alta</b>	51	19	6%	4%	2%	0%	25%
<b>Pipe/Schema</b>	20	4	5%	0%	5%	5%	5%
<b>Primo tempo</b>	38	13	16%	5%	0%	3%	11%
<b>Quick</b>	58	20	10%	2%	3%	0%	19%
<b>Altro</b>	8	3	0%	0%	25%	0%	12%
<b>Totale</b>	175	59	9%	3%	3%	1%	17%

Base	Tutte le uscite								FRONT								CENTER								BACK									
	Att.	Muri	(#)	(+)	(!)	(-)	(=)	Att.	Muri	(#)	(+)	(!)	(-)	(=)	Att.	Muri	(#)	(+)	(!)	(-)	(=)	Att.	Muri	(#)	(+)	(!)	(-)	(=)						
<b>K1 KH</b>	37	8	11%	0%	0%	3%	8%	14	2	7%	0%	0%	0%	7%	13	5	23%	0%	0%	8%	8%	4	0	0%	0%	0%	0%	0%	5	1	0%	0%	0%	0%
<b>K2 KW</b>	1	1	0%	100%	0%	0%	0%	0	0	----	----	----	----	----	1	1	0%	100%	0%	0%	0%	0	0	----	----	----	----	----	0	0	----	----	----	----
<b>K7 KX</b>	20	8	5%	0%	10%	0%	25%	6	2	0%	0%	17%	0%	17%	7	3	14%	0%	0%	0%	29%	6	3	0%	0%	17%	0%	33%	1	0	0%	0%	0%	0%
<b>Tot.</b>	58	17	9%	2%	3%	2%	14%	20	4	5%	0%	5%	0%	10%	21	9	19%	5%	0%	5%	14%	10	3	0%	0%	10%	0%	20%	6	1	0%	0%	0%	0%

DETTAGLIO MURO su palla QUICK							
	Att.	Muri	(#)	(+)	(!)	(-)	(=)
<b>---- X5</b>	32	10	12%	3%	3%	0%	12%
<b>---- X6</b>	12	4	17%	0%	0%	0%	17%
<b>---- X8</b>	14	6	0%	0%	7%	0%	36%
<b>Totale</b>	58	20	10%	2%	3%	0%	19%

Base	Tutte le uscite								FRONT								CENTER								BACK									
	Att.	Muri	(#)	(+)	(!)	(-)	(=)	Att.	Muri	(#)	(+)	(!)	(-)	(=)	Att.	Muri	(#)	(+)	(!)	(-)	(=)	Att.	Muri	(#)	(+)	(!)	(-)	(=)						
<b>KM</b>	6	4	33%	0%	0%	0%	33%	2	2	50%	0%	0%	0%	50%	3	2	33%	0%	0%	0%	33%	0	0	----	----	----	----	----	0	0	----	----	----	----
<b>KC</b>	9	3	22%	0%	0%	0%	11%	4	2	50%	0%	0%	0%	0%	2	0	0%	0%	0%	0%	0%	3	1	0%	0%	0%	33%	0	0	----	----	----	----	
<b>KA</b>	1	0	0%	0%	0%	0%	0%	0	0	----	----	----	----	----	0	0	----	----	----	----	----	1	0	0%	0%	0%	0%	0	0	----	----	----	----	
<b>Tot.</b>	16	7	25%	0%	0%	0%	19%	6	4	50%	0%	0%	0%	17%	5	2	20%	0%	0%	0%	20%	4	1	0%	0%	0%	25%	0	0	----	----	----	----	

MURO per qualif della ricezione							
Ricezione	Att.	Muri	(#)	(+)	(!)	(-)	(=)
<b>Rice #</b>	29	6	10%	3%	0%	0%	7%
<b>Rice +</b>	22	10	23%	0%	5%	5%	14%
<b>Rice !</b>	36	13	8%	0%	3%	0%	25%
<b>Rice -</b>	29	10	3%	10%	3%	0%	17%
<b>Totale</b>	116	39	10%	3%	3%	1%	16%

Base	Tutte le uscite								FRONT								CENTER								BACK									
	Att.	Muri	(#)	(+)	(!)	(-)	(=)	Att.	Muri	(#)	(+)	(!)	(-)	(=)	Att.	Muri	(#)	(+)	(!)	(-)	(=)	Att.	Muri	(#)	(+)	(!)	(-)	(=)						
<b>KP</b>	7	1	14%	0%	0%	0%	0%	1	0	0%	0%	0%	0%	0%	3	0	0%	0%	0%	0%	0%	2	0	0%	0%	0%	0%	0%	1	1	100%	0%	0%	0%
<b>KS</b>	2	1	0%	50%	0%	0%	0%	0	0	----	----	----	----	----	1	1	0%	100%	0%	0%	0%	1	0	0%	0%	0%	0%	0	0	----	----	----	----	
<b>KQ</b>	0	0	----	----	----	----	----	0	0	----	----	----	----	----	0	0	----	----	----	----	----	0	0	----	----	----	----	----	0	0	----	----	----	----
<b>Tot.</b>	2	1	0%	50%	0%	0%	0%	0	0	----	----	----	----	----	1	1	0%	100%	0%	0%	0%	1	0	0%	0%	0%	0%	0	0	----	----	----	----	

DETTAGLIO MURO su ricezione -							
Ricezione	Att.	Muri	(#)	(+)	(!)	(-)	(=)
<b>---- Rice - (no alta)</b>	6	1	0%	17%	0%	0%	0%
<b>---- Rice - alta)</b>	23	9	4%	9%	4%	0%	22%
<b>Totale</b>	29	10	3%	10%	3%	0%	17%

Total Worksheet - 09 - Attacco totale e Contrattacco

(2) CHN, EGY

ATTACCO TOTALE																																					
Nome	Tot.	Tot.%	Eff.%	(+)	(+)%	(#)	(#)%	(#)/S	pos.%	(/)	(/)%	(=)	(=)%	Err.%	Err./S																						
<b>Quick</b>	49	29%	35%	7	14%	25	51%	4.2	65%	6	12%	2	4%	16%	1.3																						
<b>Alta</b>	60	36%	22%	14	23%	22	37%	3.7	60%	3	5%	6	10%	15%	1.5																						
<b>Pipe/Schema</b>	15	9%	67%	3	20%	10	67%	1.7	87%	0	0%	0	0%	0%	0.0																						
<b>Primo tempo</b>	33	20%	52%	7	21%	21	64%	3.5	85%	2	6%	2	6%	12%	0.7																						
<b>Totale</b>	168	X	38%	33	20%	84	50%	14.0	---	11	7%	10	6%	12%	3.5																						
n.0 5 Verhoeff	50	30%	10%	7	14%	17	34%	2.8	48%	5	10%	7	14%	24%	4.0	25	10	3	3	2	24	6	4	2	5	0	0	0	0	0	0	0	0	0	0	0	0
n.1 10 Van Lankvelt	25	15%	36%	8	32%	11	44%	3.7	76%	1	4%	1	4%	8%	2.7	5	3	1	1	0	17	5	7	0	1	3	3	0	0	0	0	0	0	0	0	0	
n.1 15 Winters	20	12%	40%	3	15%	10	50%	2.5	65%	2	10%	0	0%	10%	2.5	7	3	1	2	0	7	5	1	0	0	5	2	1	0	0	0	0	0	0	0	0	
n.2 20 Maar	0	0%	0%	0	((---	0	((---	0.0	---	0	((---	0	((---	((---	---	0	0	0	0	0	0	0	0	0	0	0	0	0	0	0	0	0	0	0	0	0	0
n.2 22 Steven	33	20%	61%	6	18%	21	64%	3.5	82%	1	3%	0	0%	3%	0.5	12	9	2	0	0	12	6	2	1	0	7	5	2	0	0	0	0	0	0	0	0	
n.6 6 Duff	6	4%	83%	1	17%	5	83%	1.7	100%	0	0%	0	0%	0%	0.0	0	0	0	0	0	0	0	0	0	0	0	0	0	0	0	0	5	5	0	0	0	
n.8 8 Simac	6	4%	67%	1	17%	4	67%	1.3	84%	0	0%	0	0%	0%	0.0	0	0	0	0	0	0	0	0	0	0	0	0	0	0	0	0	5	4	1	0	0	
n.1 11 Jansen Vandoorn	11	7%	27%	4	36%	5	45%	1.7	81%	2	18%	0	0%	18%	6.0	0	0	0	0	0	0	0	0	0	0	0	0	0	0	0	0	9	3	4	2	0	0
n.1 17 Vigrass	17	10%	53%	3	18%	11	65%	3.7	83%	0	0%	2	12%	12%	4.0	0	0	0	0	0	0	0	0	0	0	0	0	0	0	0	14	9	2	0	2	2	
n.2 2 Barin	0	0%	0%	0	0%	0	0%	0.0	0%	0	0%	0	0%	0%	0.0	0	0	0	0	0	0	0	0	0	0	0	0	0	0	0	0	0	0	0	0	0	
n.4 14 Hoozemans	0	0%	0%	0	0%	0	0%	0.0	0%	0	0%	0	0%	0%	0.0	0	0	0	0	0	0	0	0	0	0	0	0	0	0	0	0	0	0	0	0	0	
CONTRATTACCO																																					
Nome	Tot.	Tot.%	Eff.%	(+)	(+)%	(#)	(#)%	(#)/S	pos.%	(/)	(/)%	(=)	(=)%	Err.%	Err./S																						
<b>Quick</b>	18	22%	50%	3	17%	10	56%	1.7	72%	1	6%	0	0%	6%	0.2																						
<b>Alta</b>	44	54%	20%	11	25%	16	36%	2.7	61%	2	5%	5	11%	16%	1.2																						
<b>Pipe/Schema</b>	2	2%	50%	0	0%	1	50%	0.2	50%	0	0%	0	0%	0%	0.0																						
<b>Primo tempo</b>	7	9%	43%	2	29%	4	57%	0.7	86%	1	14%	0	0%	14%	0.2																						
<b>Totale</b>	81	X	35%	18	22%	37	46%	6.2	---	4	5%	5	6%	11%	1.5																						
n.0 5 Verhoeff	28	15%	7%	5	18%	9	32%	1.5	50%	3	11%	4	14%	25%	4.2	10	4	2	1	0	17	4	3	2	4	0	0	0	0	0	0	0	0	0	0	0	
n.1 10 Van Lankvelt	18	14%	28%	8	44%	6	33%	2.0	77%	0	0%	1	6%	6%	2.0	3	2	1	0	0	15	4	7	0	1	0	0	0	0	0	0	0	0	0	0	0	
n.1 15 Winters	10	7%	60%	0	0%	6	60%	1.5	60%	0	0%	0	0%	0%	0.0	2	1	0	0	0	5	4	0	0	0	2	1	0	0	0	0	0	0	0	0	0	
n.2 20 Maar	0	0%	0%	0	((---	0	((---	0.0	---	0	((---	0	((---	((---	---	0	0	0	0	0	0	0	0	0	0	0	0	0	0	0	0	0	0	0	0	0	0
n.2 22 Steven	12	21%	67%	1	8%	8	67%	1.3	75%	0	0%	0	0%	0%	0.0	3	3	0	0	0	7	4	1	0	0	0	0	0	0	0	0	0	0	0	0	0	
n.6 6 Duff	1	2%	0%	1	100%	0	0%	0.0	100%	0	0%	0	0%	0%	0.0	0	0	0	0	0	0	0	0	0	0	0	0	0	0	0	0	0	0	0	0	0	
n.8 8 Simac	2	4%	50%	1	50%	1	50%	0.3	100%	0	0%	0	0%	0%	0.0	0	0	0	0	0	0	0	0	0	0	0	0	0	0	0	2	1	1	0	0	0	
n.1 11 Jansen Vandoorn	5	1%	60%	0	0%	4	80%	1.3	80%	1	20%	0	0%	24%	8.0	0	0	0	0	0	0	0	0	0	0	0	0	0	0	0	3	2	0	1	0	0	
n.1 17 Vigrass	5	4%	60%	2	40%	3	60%	1.0	100%	0	0%	0	0%	0%	0.0	0	0	0	0	0	0	0	0	0	0	0	0	0	0	2	1	1	0	0	0		
n.2 2 Barin	0	0%	0%	0	0%	0	0%	0.0	0%	0	0%	0	0%	0%	0.0	0	0	0	0	0	0	0	0	0	0	0	0	0	0	0	0	0	0	0	0	0	
n.4 14 Hoozemans	0	0%	0%	0	0%	0	0%	0.0	0%	0	0%	0	0%	0%	0.0	0	0	0	0	0	0	0	0	0	0	0	0	0	0	0	0	0	0	0	0	0	

# Total Print Composition - \_P12 - 10 - Distribuzione 1

Total Zone Chart analysis

S4			S3			S2		
1 11%	2 22%			5 71%			2 22%	
	50%			40% 40%			100% 100%	
	3 33%	3 33%	1 14%	1 14%		3 33%	4 44%	
	67% 67%	67% 67%	100% 100%	100% 100%		100% 100%	25% 50%	
S5			S6			S1		
3 33%	2 22%	1 11%	1 14%	3 43%	1 14%	1 9%	6 55%	3 27%
100% 100%	50% 50%	-100	-100	67% 67%		-100	33% 67%	33%
	3 33%			2 29%			1 9%	
	33% 33%			50% 50%			100% 100%	

6 12%	20 38%	5 10%
17% 50%	45% 60%	-20% 20%
	13 25%	8 15%
	69% 69%	50% 62%

Total events Total events %  
Efficiency % Events # in %

DISTRIBUZIONE RICEZIONE #,+

Total Zone Chart analysis

S4			S3			S2		
	1 20%			2 67%			2 25%	
	100% 100%			50% 50%			100% 100%	
	2 40%	2 40%			1 33%		3 38%	3 38%
	100% 100%	50% 50%			100% 100%		100% 100%	33% 67%
S5			S6			S1		
3 50%	1 17%			1 50%	1 50%	1 25%	2 50%	
100% 100%	100% 100%			100% 100%		-100	-50%	
	2 33%						1 25%	
							100% 100%	

3 11%	8 29%	3 11%
100% 100%	62% 75%	-33%
	8 29%	6 21%
	75% 75%	50% 67%

Total events Total events %  
Efficiency % Events # in %

DISTRIBUZIONE RICEZIONE #

Total Zone Chart analysis

S4			S3			S2		
1 25%	1 25%			3 75%				
	-100			33% 33%				
	1 25%	1 25%	1 25%	1 25%				1 100%
		100% 100%		100% 100%				
S5			S6			S1		
	1 33%	1 33%	1 20%	2 40%		1 14%	5 71%	1 14%
		-100	-100	50% 50%		-100	60% 80%	100% 100%
	1 33%			2 40%				
	100% 100%			50% 50%				

3 12%	12 50%	2 8%
-67%	33% 50%	50%
	5 21%	2 8%
	60% 60%	50% 50%

Total events Total events %  
Efficiency % Events # in %

DISTRIBUZIONE R +

Total events Total events %  
Efficiency % Events # in %

## Total Print Composition - \_P12 - 11 - Distribuzione 2

Total Zone Chart analysis

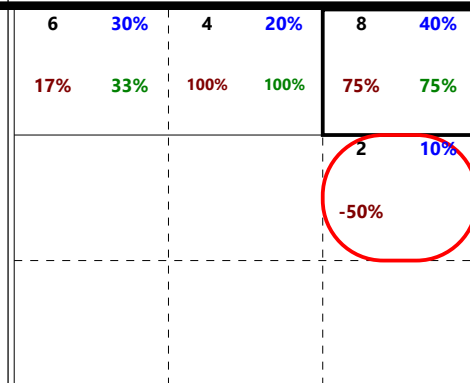
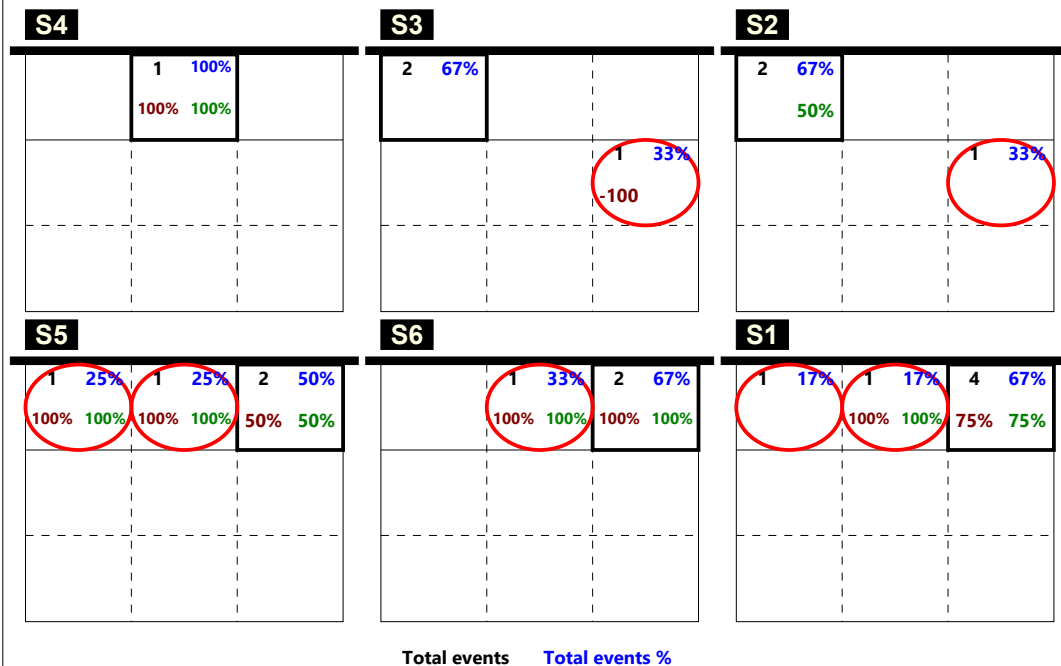

Total events    Total events %  
Efficiency %    Events # in %

**DISTRIBUZIONE RICEZIONE !**

Total Zone Chart analysis

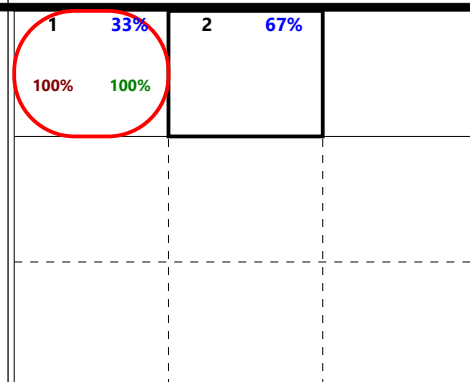
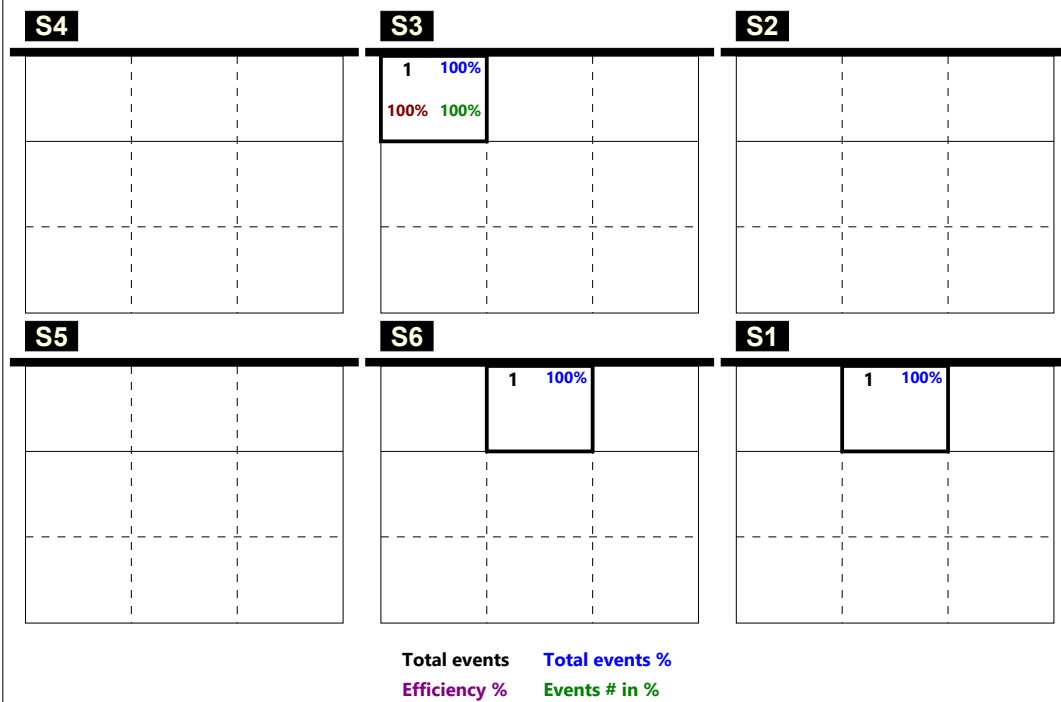

Total events    Total events %  
Efficiency %    Events # in %

**DISTRIBUZIONE RICEZIONE -**

### CHIAMATA 1 totale (K1 + KH)

#### TOTALE

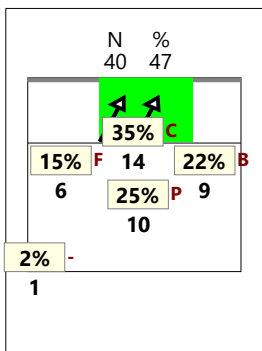

#### RICEZIONE #

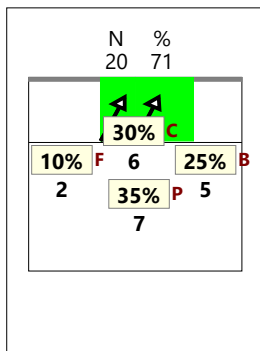

#### RICEZIONE +

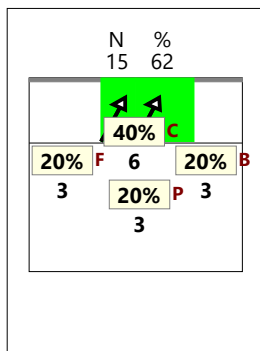

#### RICEZIONE # +

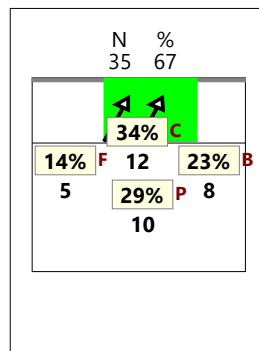

#### RICEZIONE !

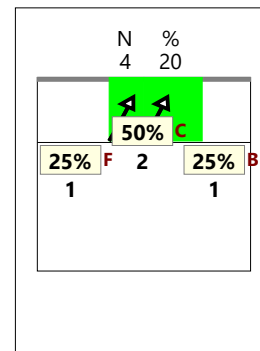

### CHIAMATA 2 totale (K2 + KW)

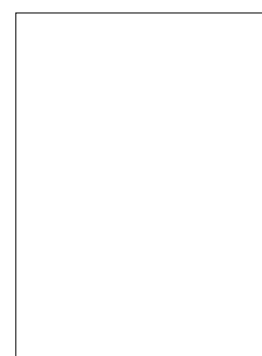
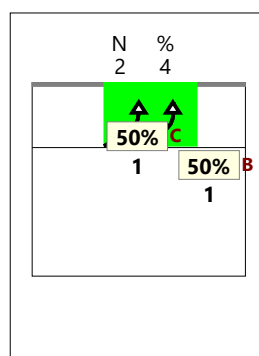
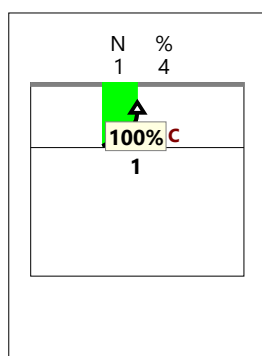
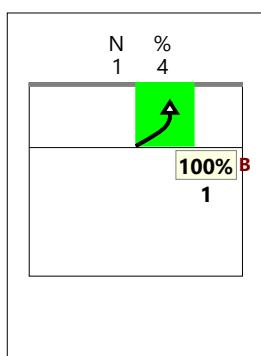
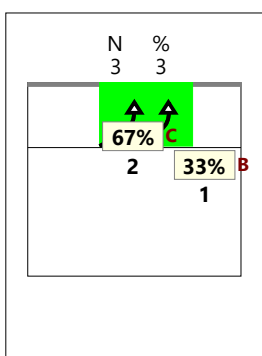

### CHIAMATA 7 totale (K7 + KX)

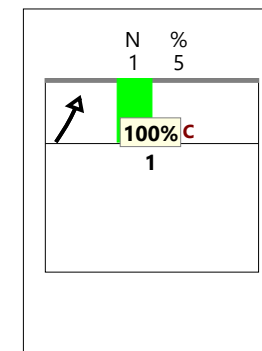
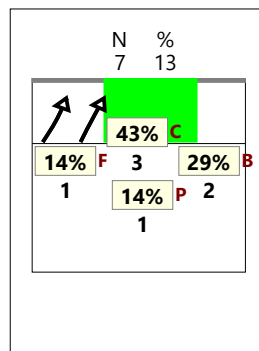
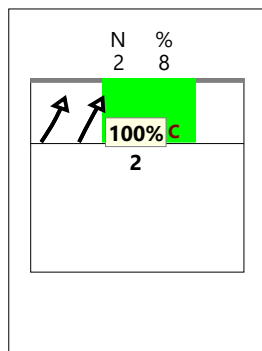
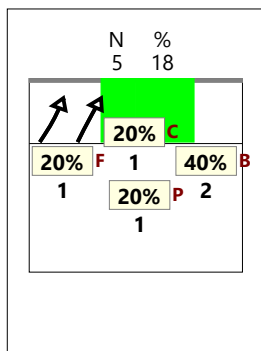
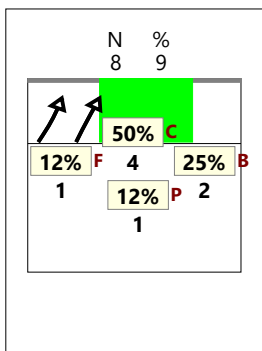

### CHIAMATA CC totale (KD + KJ)

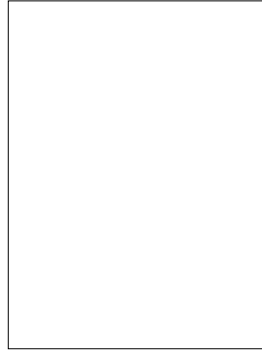
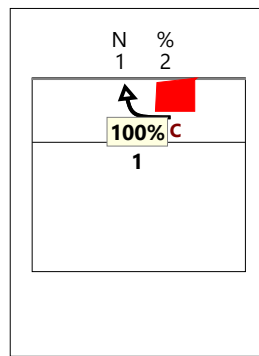
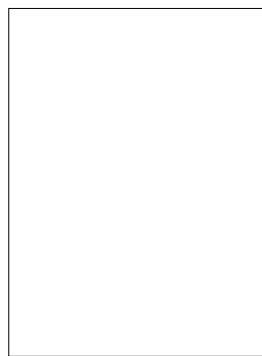
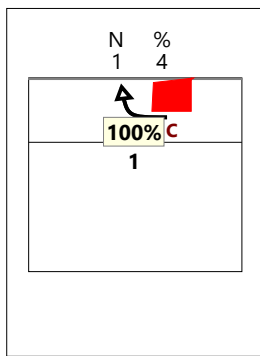
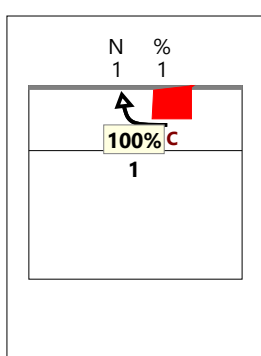

### CHIAMATA 1 classica (K1)

#### TOTALE

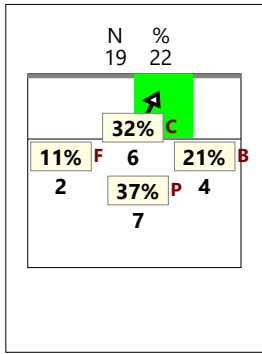

#### RICEZIONE #

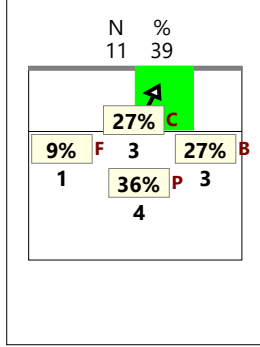

#### RICEZIONE +

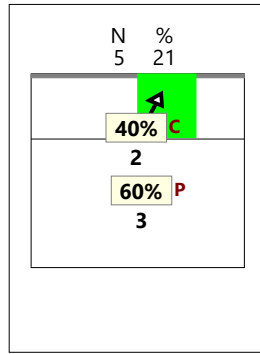

#### RICEZIONE # +

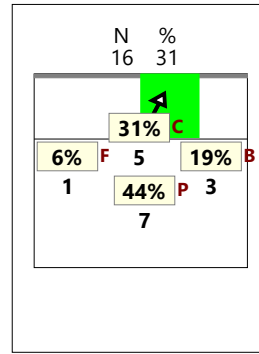

#### RICEZIONE !

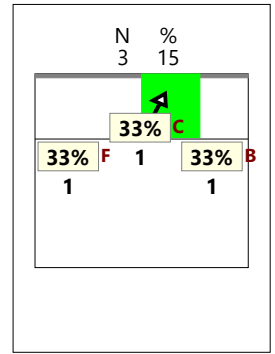

### CHIAMATA 2 classica (K2)

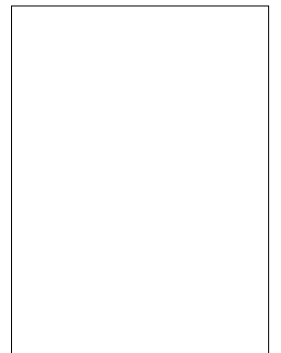
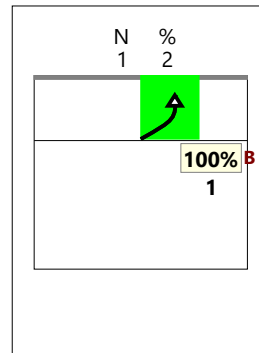
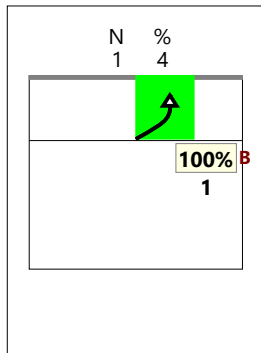
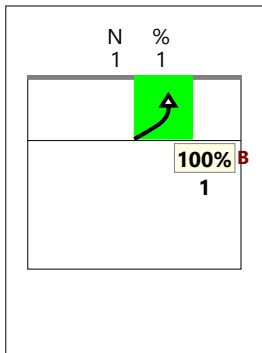

### CHIAMATA 7 classica (K7)

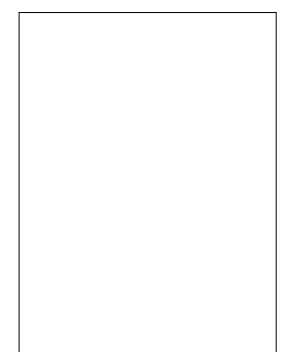
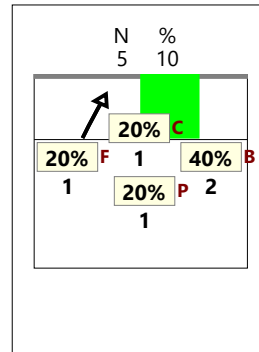
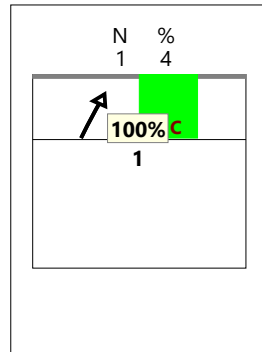
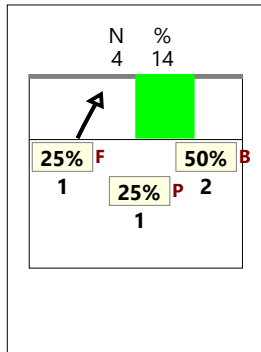
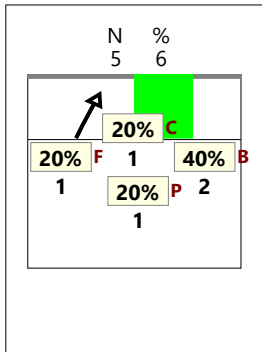

### CHIAMATA CC classica (KD)

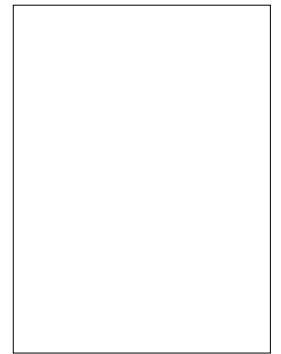
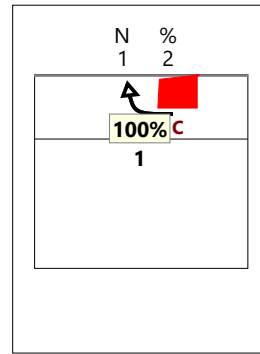
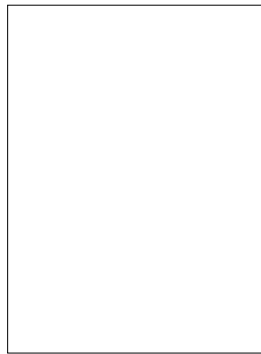
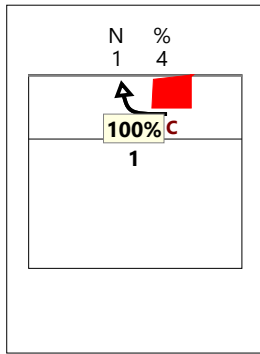
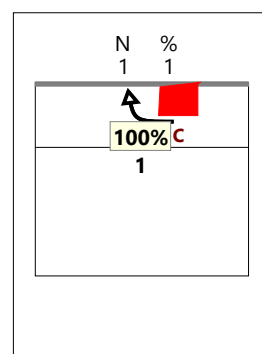



### CHIAMATA 1 Centro rete (KH)

#### TOTALE

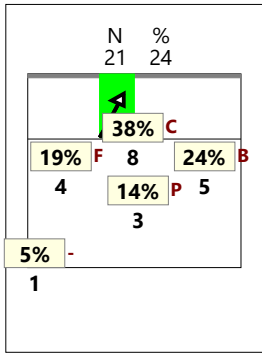

#### RICEZIONE #

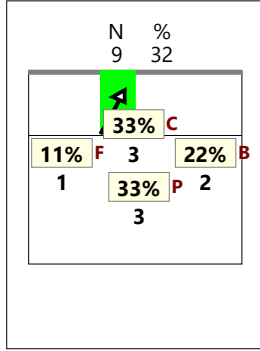

#### RICEZIONE +

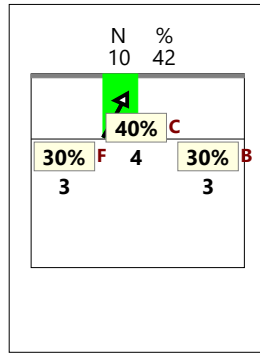

#### RICEZIONE # +

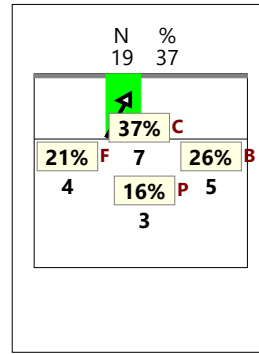

#### RICEZIONE !

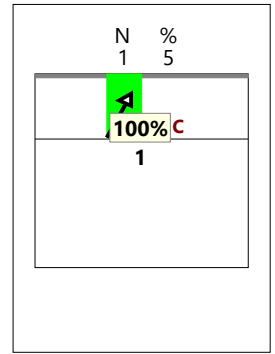

### CHIAMATA 2 Centro rete (KW)

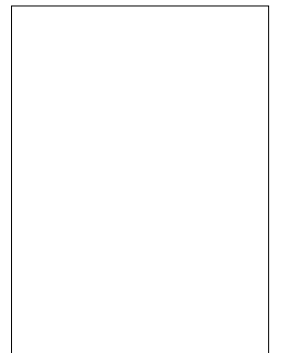
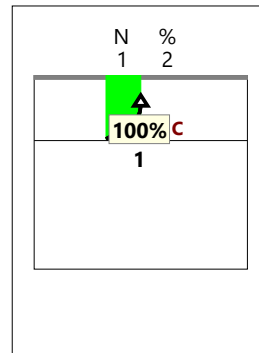
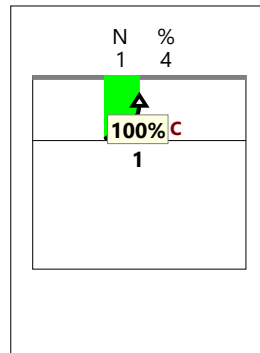
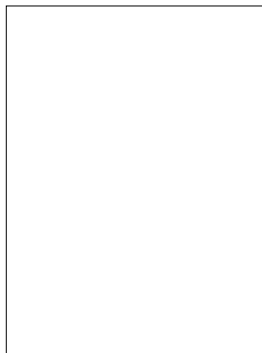
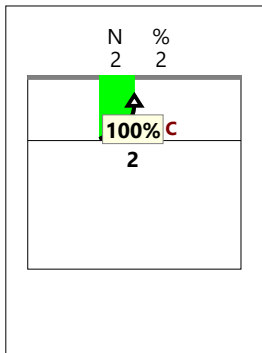

### CHIAMATA 7 Centro rete (KX)

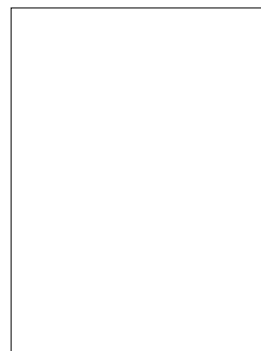
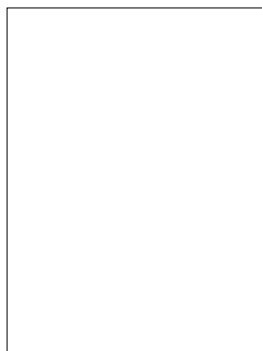
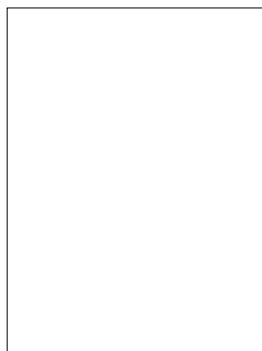
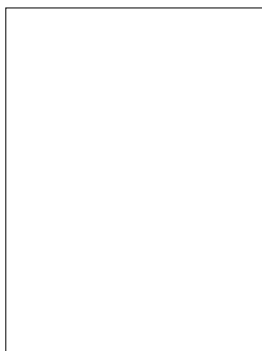
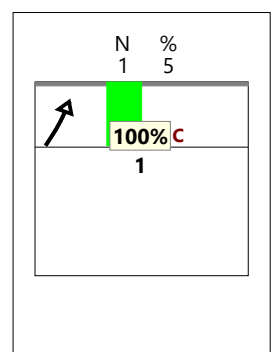
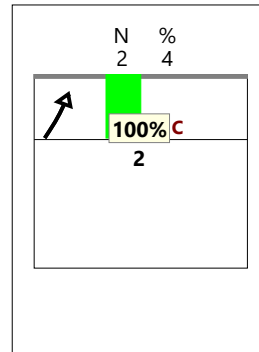
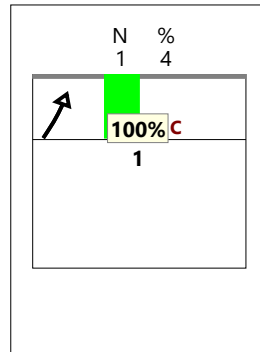
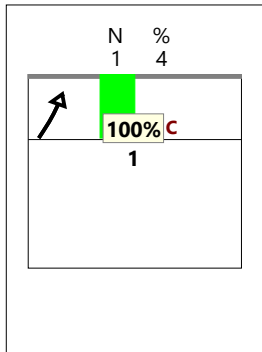
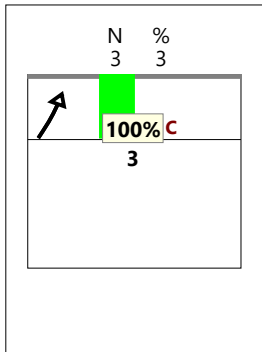

# TOTALE

## VERSO Z2

### centrale vicino (KM) RICEZIONE #

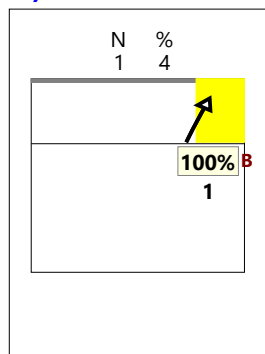
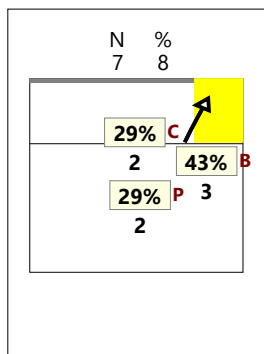

### RICEZIONE +

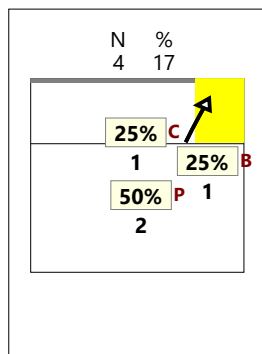

### RICEZIONE #,+

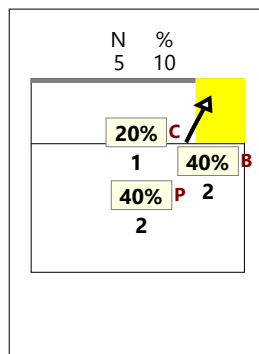

### RICEZIONE !

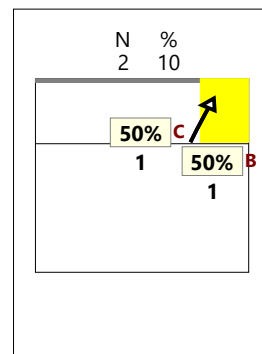

## VERSO Z2

### centrale dietro (KA)

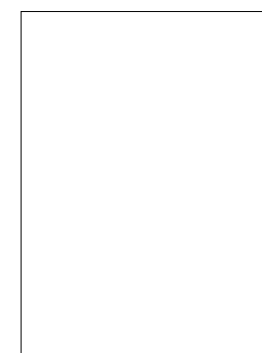
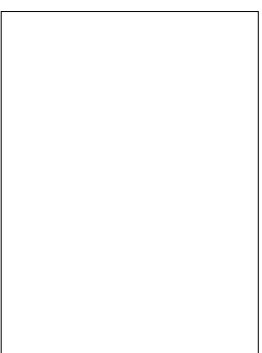
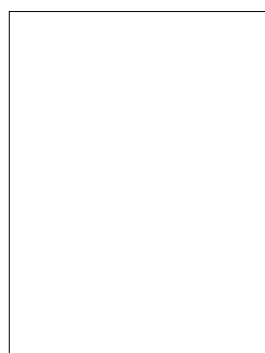
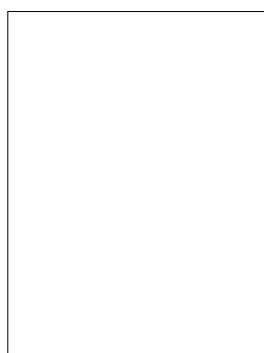

## VERSO Z2

### centrale lontano (KC)

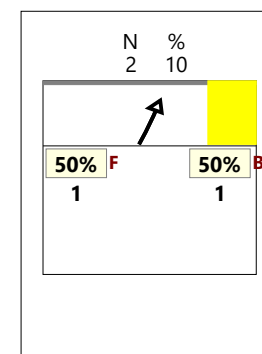
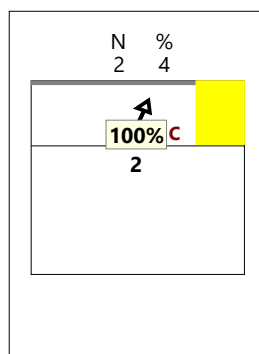
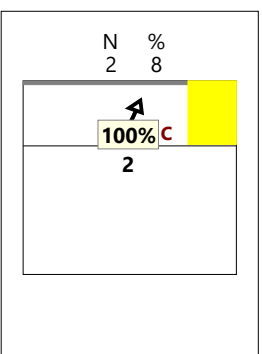
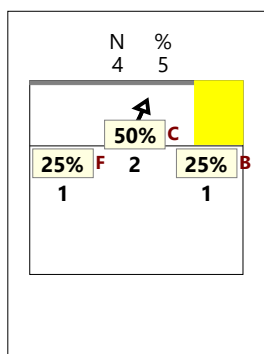

## VERSO Z2

### TOTALE (KM KA KC)

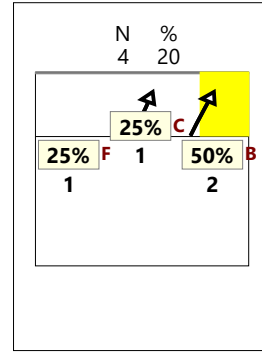
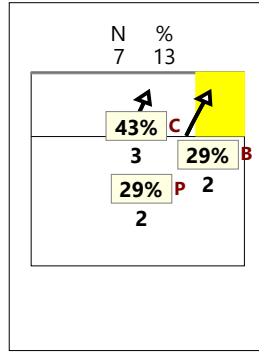
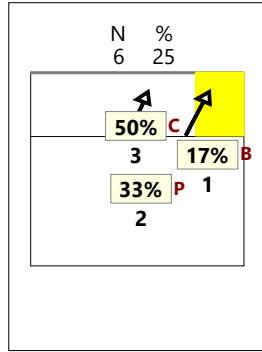
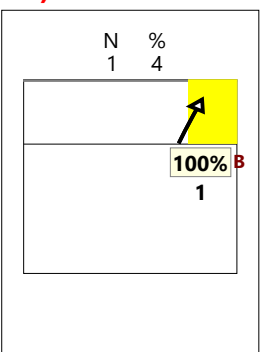
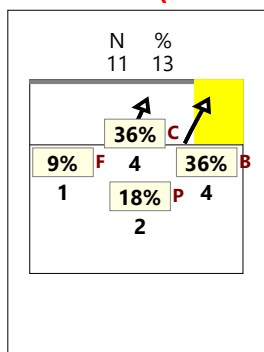

# TOTALE

## VERSO Z4

centrale avanti (KP) RICEZIONE #

RICEZIONE +

RICEZIONE #,+

RICEZIONE !

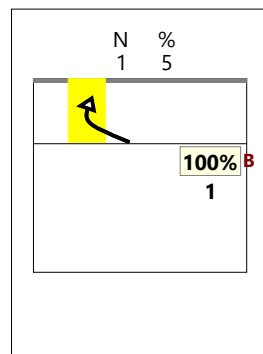
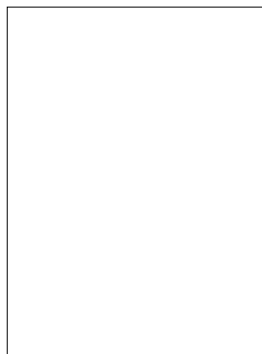
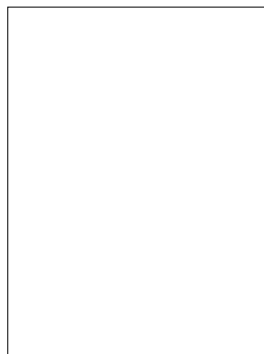
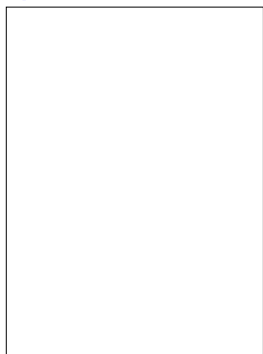
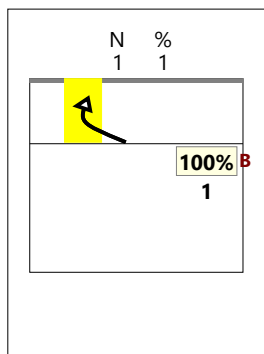

## VERSO Z4

centrale dietro (KQ)

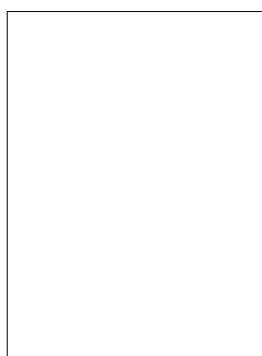
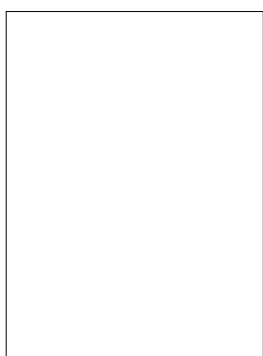
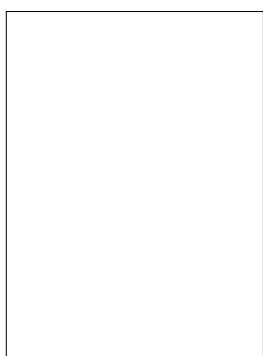

## VERSO Z4

centrale lontano (KS)

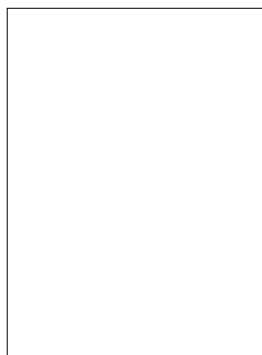
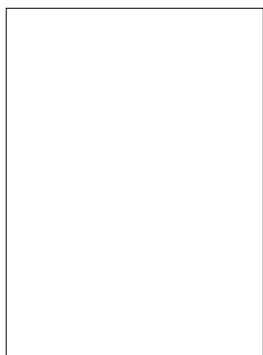
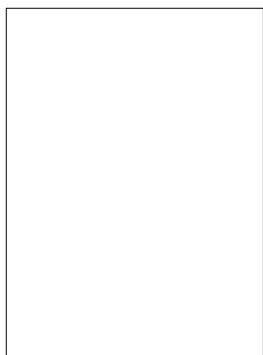
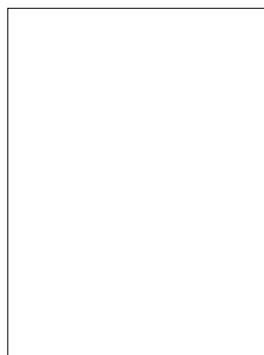

## VERSO Z4

TOTALE (KP KQ KS)

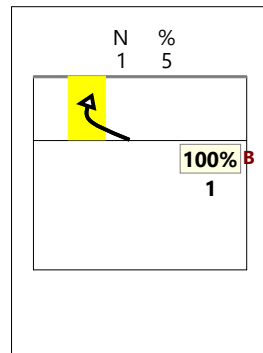
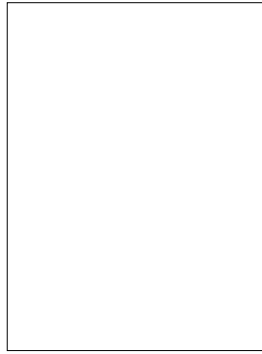
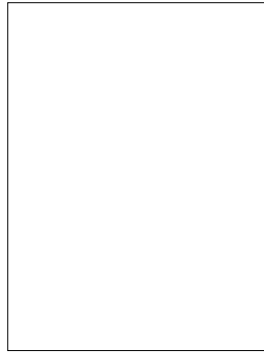
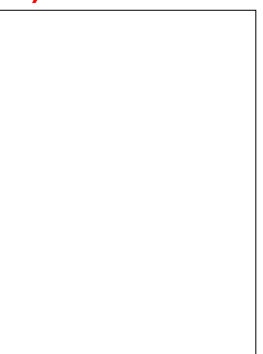
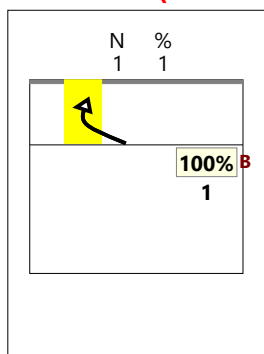

### CHIAMATA 1 centro rete e verso 4 (KH + KP)

#### TOTALE

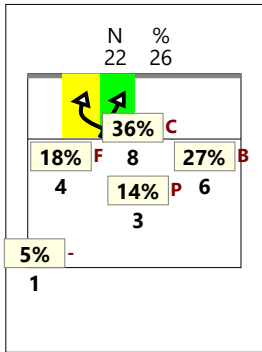

#### RICEZIONE #

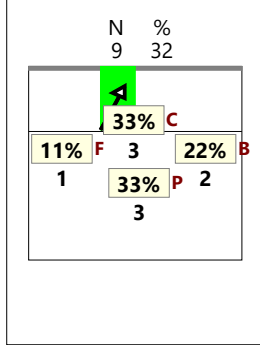

#### RICEZIONE +

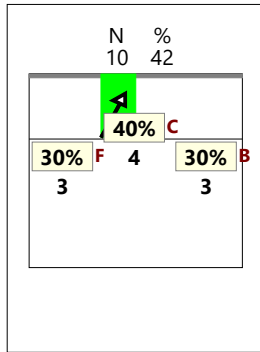

#### RICEZIONE # +

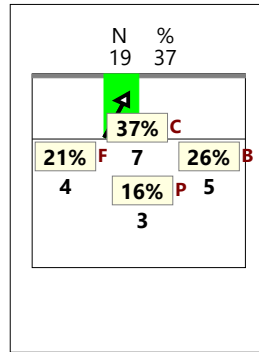

#### RICEZIONE !

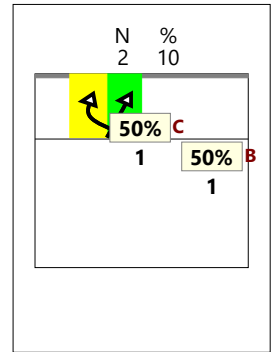

### CHIAMATA 2 centro rete e verso 4 (KW + KQ)

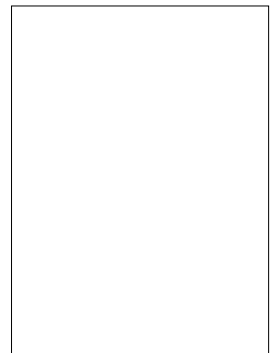
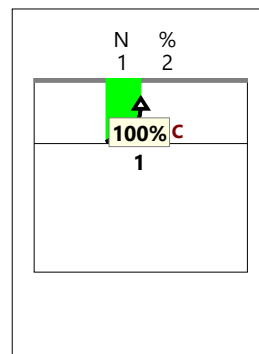
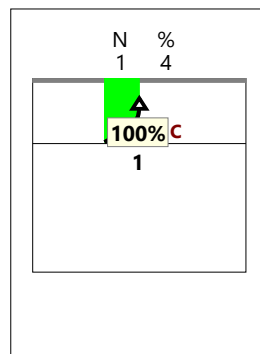
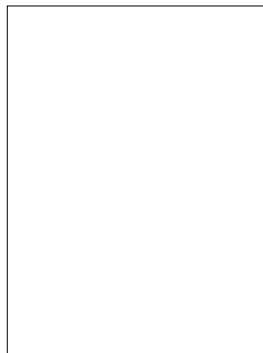
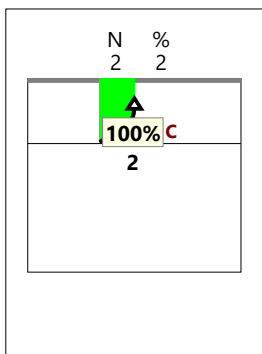

### CHIAMATA 7 centro rete e verso 4 (KX + KS + KJ)

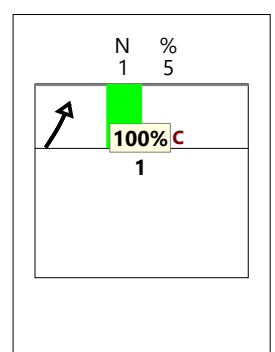
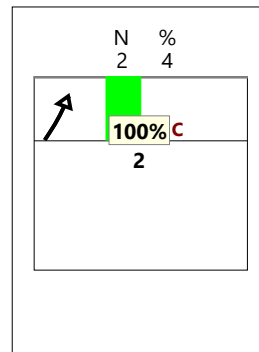
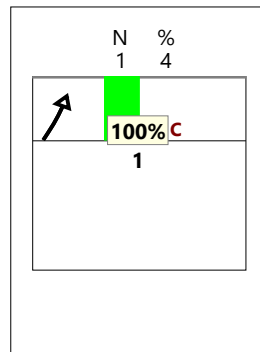
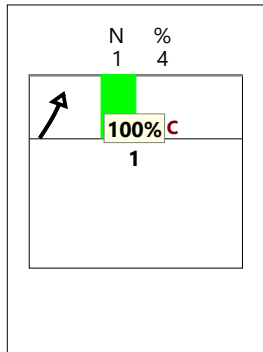
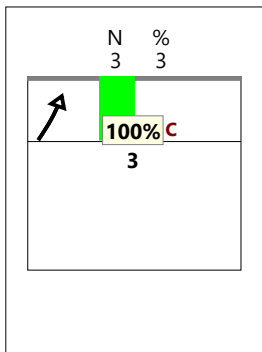

# Total Print Composition - 19 - Distribuzione chiamata 1, 7 e 2 classica su #+ per rotazione

Total Zone Chart analysis

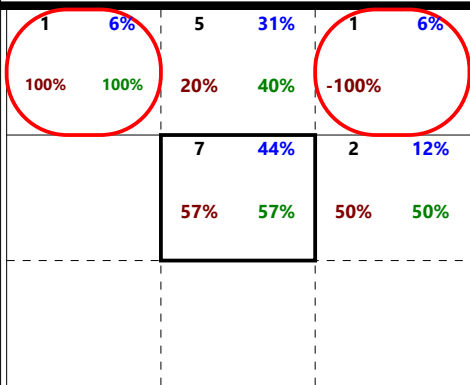
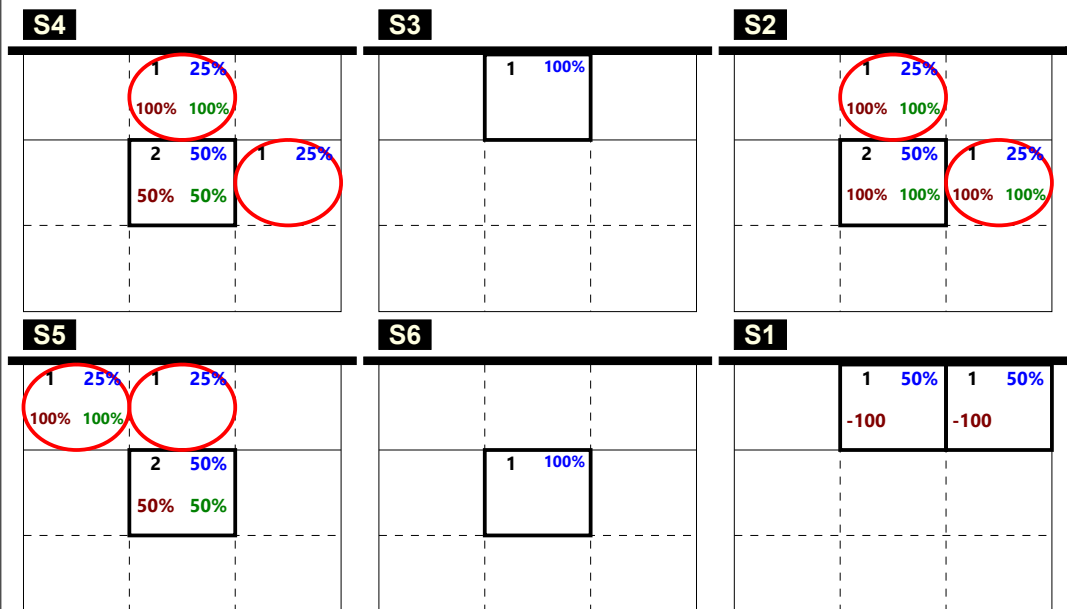

Total events    Total events %  
Efficiency %    Events # in %

Ricezione Buona chiamata 1 classica (K1)

Total Zone Chart analysis

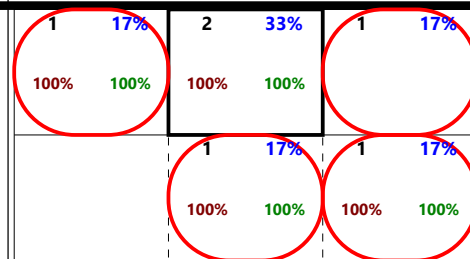
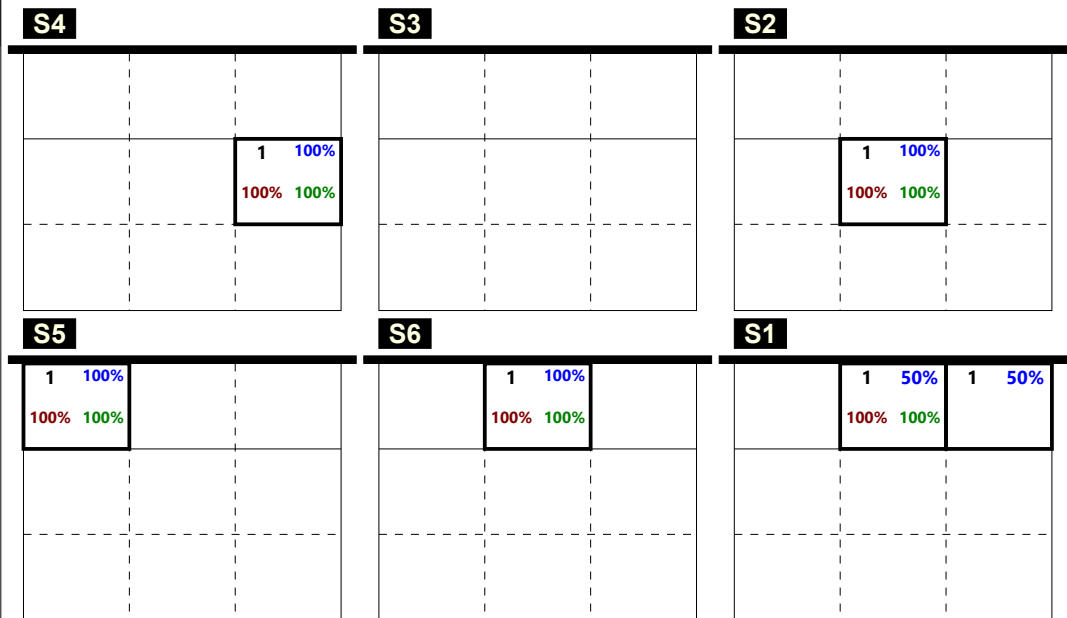

Total events    Total events %  
Efficiency %    Events # in %

Ricezione Buona chiamata 7 classica K7 + KD

Total Zone Chart analysis

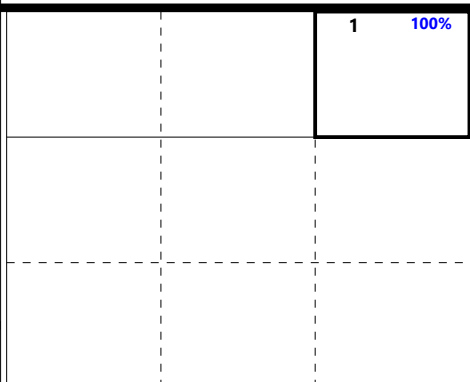
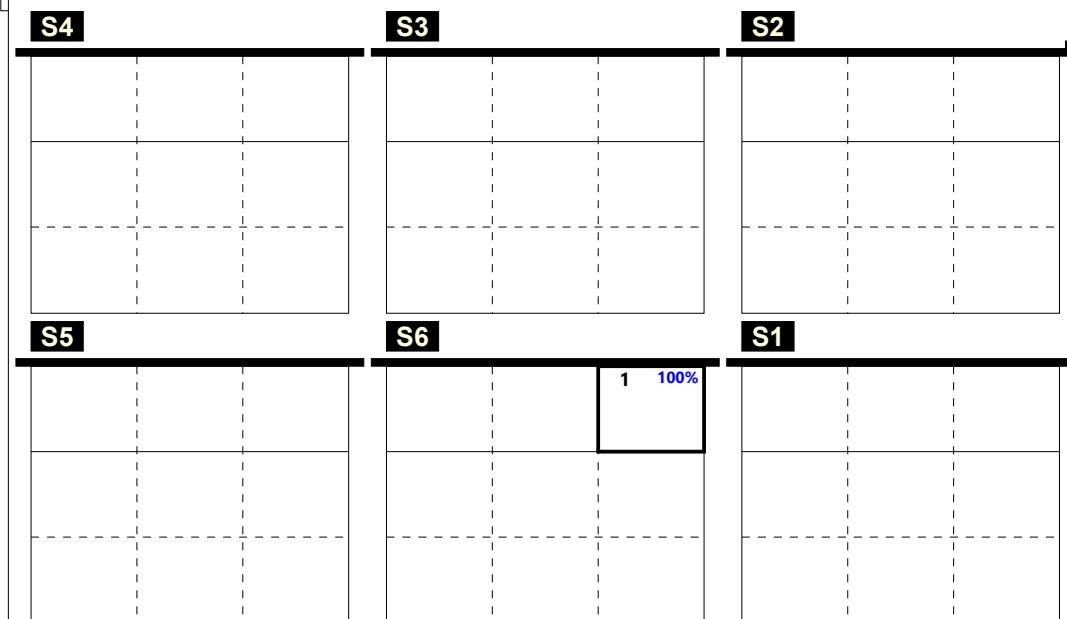

Total events    Total events %  
Efficiency %    Events # in %

Ricezione Buona chiamata 2 classica (K2)

Total events    Total events %  
Efficiency %    Events # in %

# Total Print Composition - 20 - Distribuzione chiamata 1, 7 e 2 centro rete su #+ per rotazione

Total Zone Chart analysis

S4			S3			S2		
1 25%	1 25%	-100	2 100%	50%	50%			
	1 25%	1 25%				3 100%		
100%	100%	100%	100%	100%		33%		
S5			S6			S1		
1 25%	1 25%	1 25%	1 100%			1 20%	3 60%	
100%	100%	100%	100%	100%	-100	-100	33%	67%
	1 25%					1 20%		
						100%	100%	

4 21%	7 37%	1 5%
-25%	25%	29%
	57%	-100%
	3 16%	4 21%
	67%	67%
		25%
		50%

Total events Total events %  
Efficiency % Events # in %

Ricezione Buona chiamata 1 centro rete (KH)

Total Zone Chart analysis

S4			S3			S2		
			1 100%	100%	100%	1 100%	100%	100%
S5			S6			S1		

Total events Total events %  
Efficiency % Events # in %

Ricezione Buona chiamata 7 centro rete KX + KJ

Total Zone Chart analysis

S4			S3			S2		
S5			S6			S1		
			1 100%	100%	100%			

Total events Total events %  
Efficiency % Events # in %

Ricezione Buona chiamata 2 centro rete (KW)

Total events Total events %  
Efficiency % Events # in %

**Total Print Composition - 21 - Distribuzione totale chiamata 1, 2 e 7 (classica + centro rete) su #+ per rotazione**

Total Zone Chart analysis

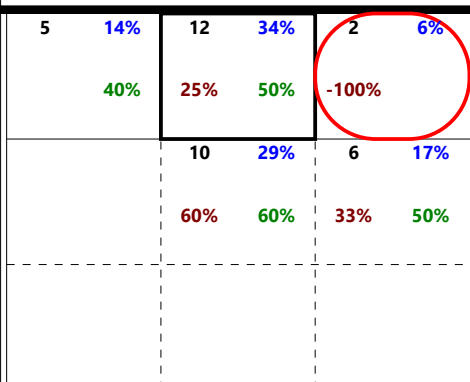
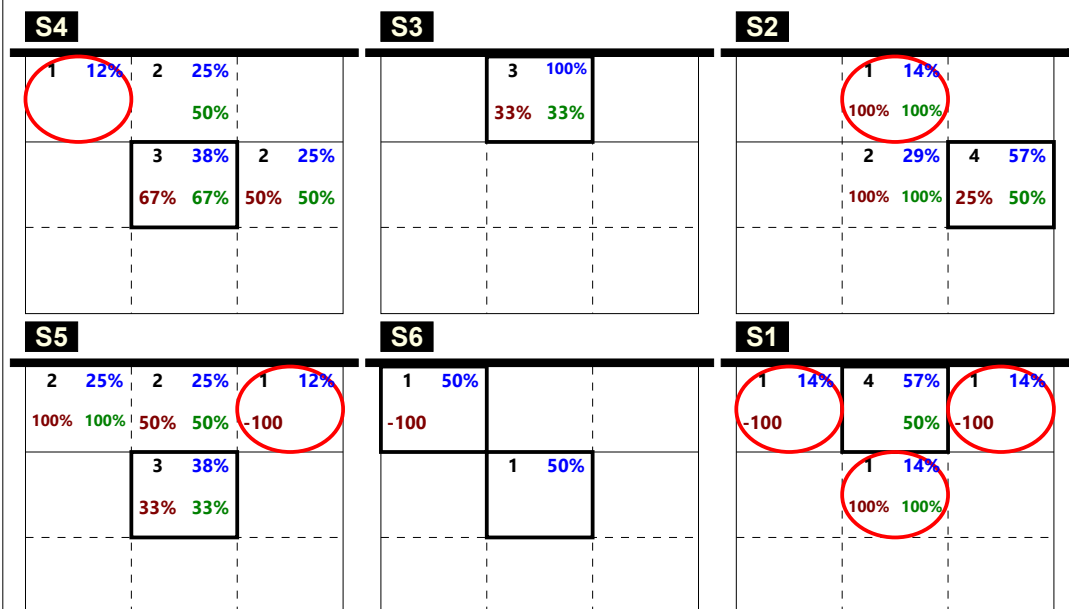

Total events Total events %  
Efficiency % Events # in %

Ricezione Buona chiamata 1 totale (K1 + KH)

Total Zone Chart analysis

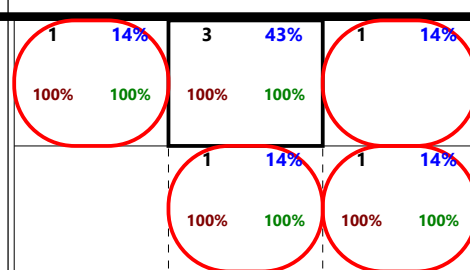
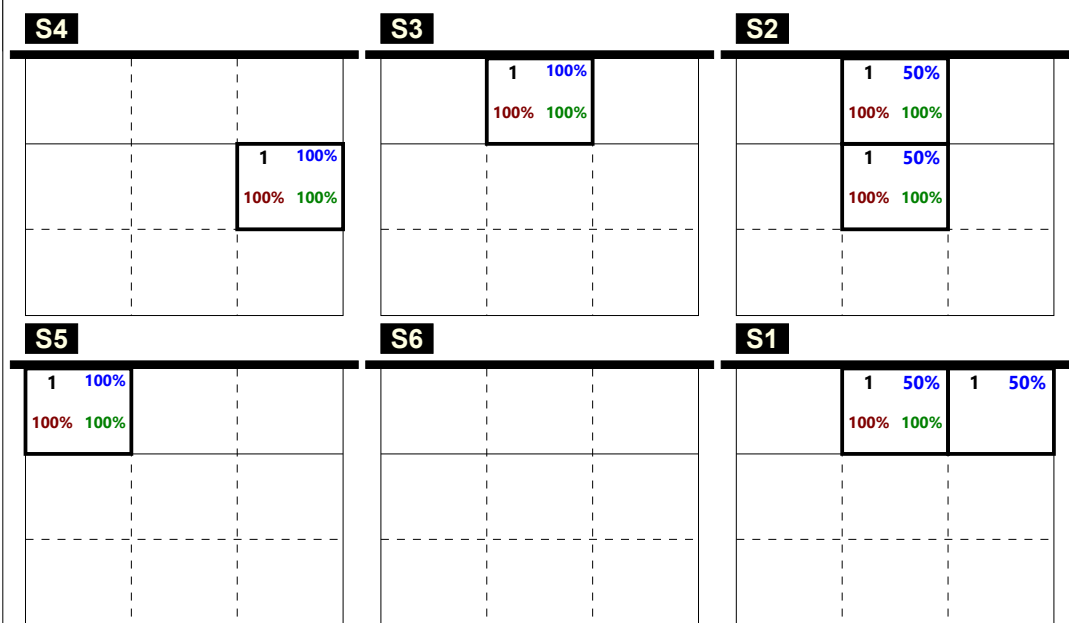

Total events Total events %  
Efficiency % Events # in %

Ricezione Buona chiamata 7 totale (K7 + KX)  
no KD + KJ

Total Zone Chart analysis

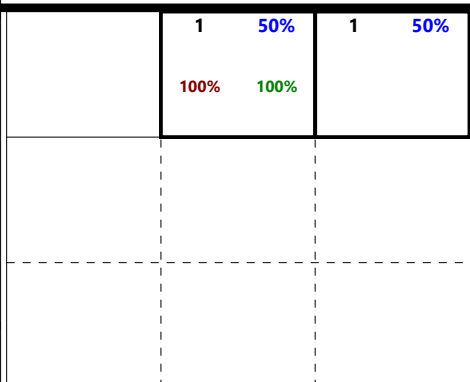
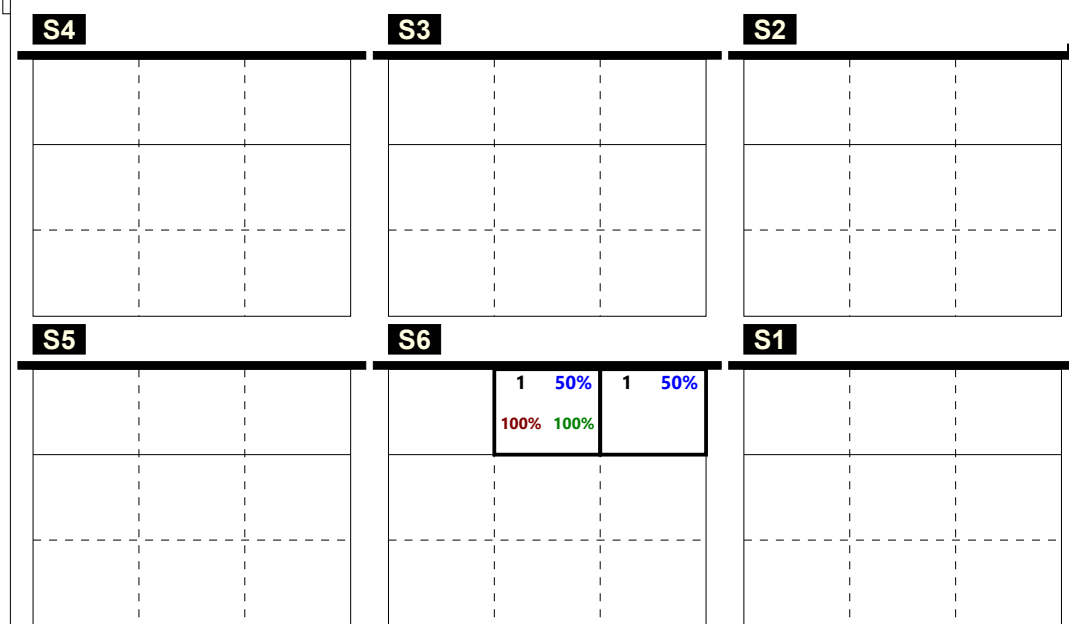

Total events Total events %  
Efficiency % Events # in %

Ricezione Buona chiamata 2 totale (K2 + KW)

Total events Total events %  
Efficiency % Events # in %

## Total Print Composition - 22 - Distribuzione verso 2 su #+ per rotazione

Total Zone Chart analysis

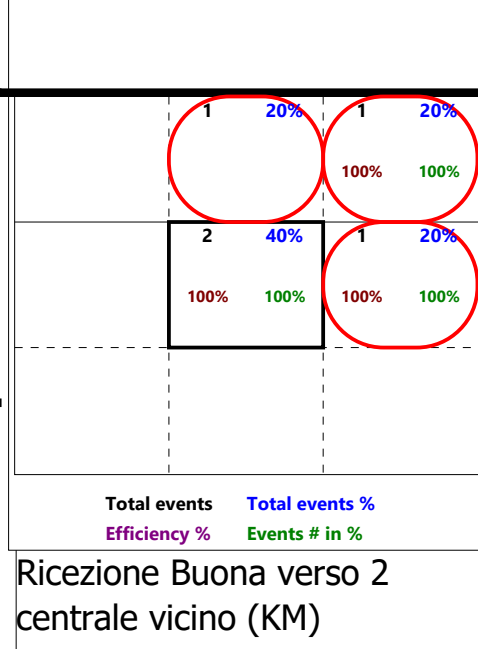
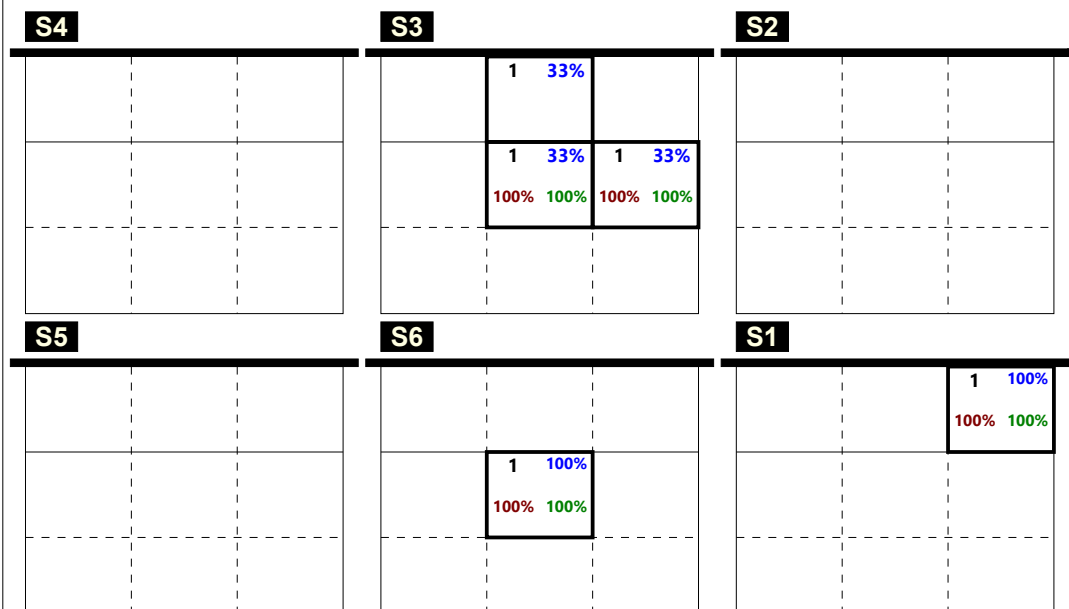

Total Zone Chart analysis

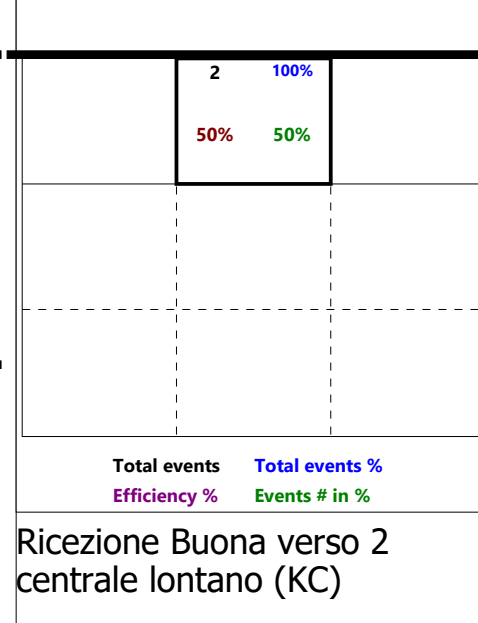
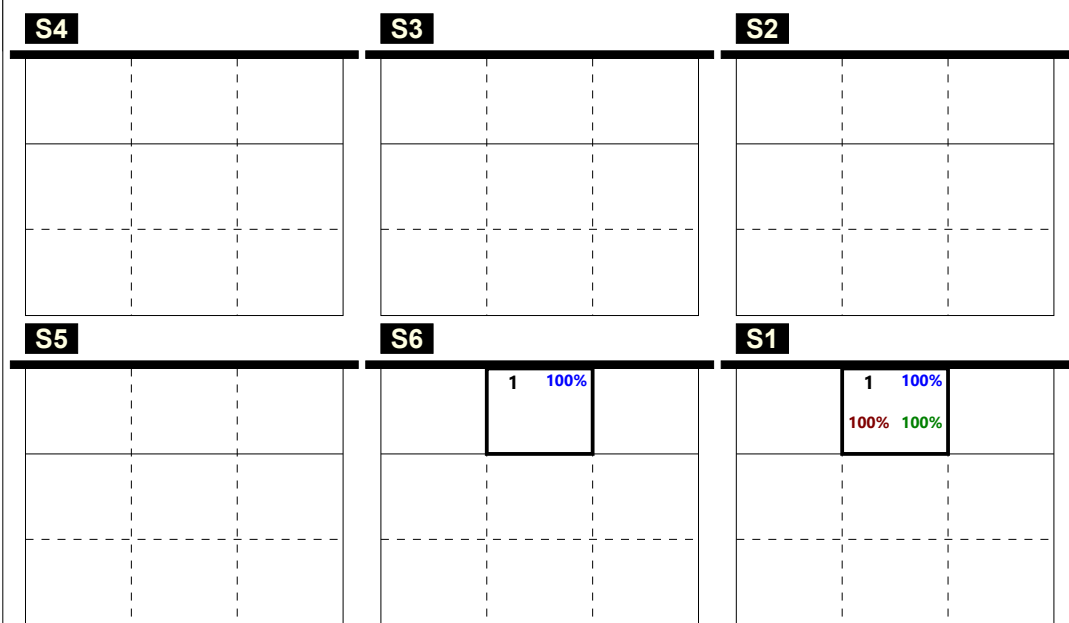

Total Zone Chart analysis

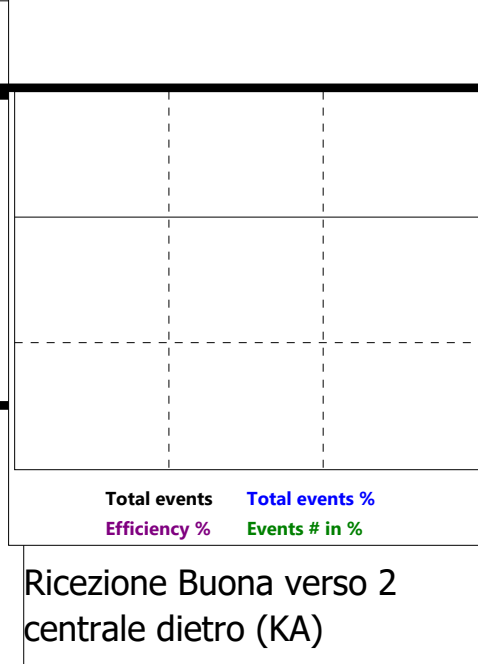
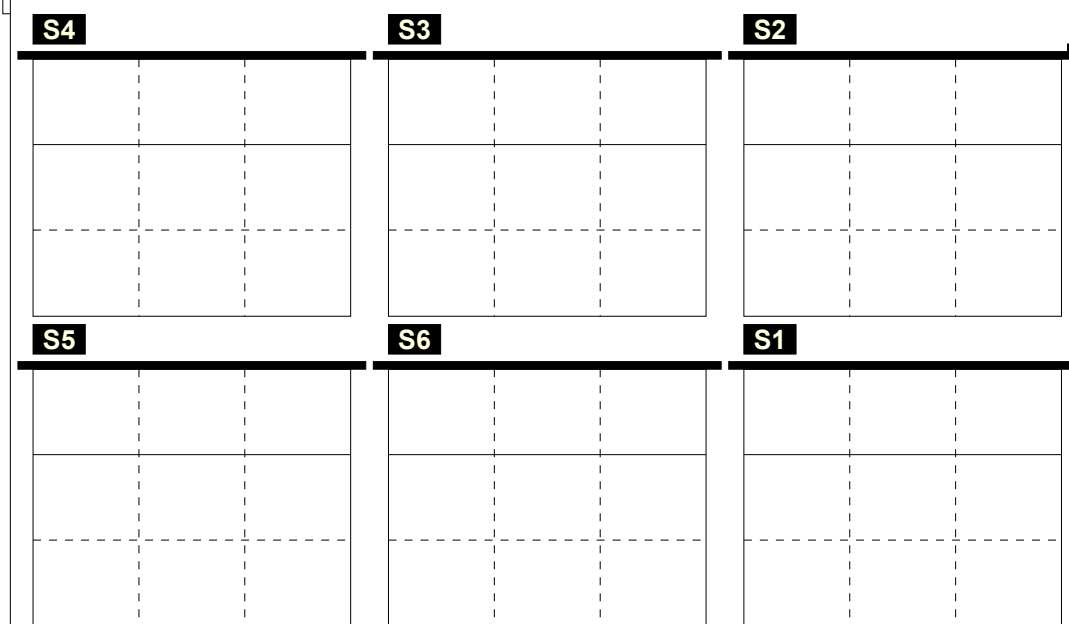

Total events    Total events %  
Efficiency %    Events # in %



## Total Print Composition - 23 - Distribuzione verso 2 su ! per rotazione

Total Zone Chart analysis

S4	S3	S2														
	<table border="1" style="margin: auto;"> <tr><td style="padding: 2px;">1</td><td style="padding: 2px;">33%</td></tr> <tr><td style="padding: 2px;">1</td><td style="padding: 2px;">33%</td></tr> <tr><td style="padding: 2px;">100%</td><td style="padding: 2px;">100%</td></tr> <tr><td style="padding: 2px;">100%</td><td style="padding: 2px;">100%</td></tr> </table>	1	33%	1	33%	100%	100%	100%	100%							
1	33%															
1	33%															
100%	100%															
100%	100%															
	<table border="1" style="margin: auto;"> <tr><td style="padding: 2px;">1</td><td style="padding: 2px;">50%</td></tr> <tr><td style="padding: 2px;">1</td><td style="padding: 2px;">50%</td></tr> <tr><td style="padding: 2px;">100%</td><td style="padding: 2px;">100%</td></tr> </table>	1	50%	1	50%	100%	100%	<table border="1" style="margin: auto;"> <tr><td style="padding: 2px;">1</td><td style="padding: 2px;">50%</td><td style="padding: 2px;">1</td><td style="padding: 2px;">50%</td></tr> <tr><td style="padding: 2px;">100%</td><td style="padding: 2px;">100%</td><td style="padding: 2px;">100%</td><td style="padding: 2px;">100%</td></tr> </table>	1	50%	1	50%	100%	100%	100%	100%
1	50%															
1	50%															
100%	100%															
1	50%	1	50%													
100%	100%	100%	100%													
<p><b>Total events</b>    <b>Total events %</b>  <b>Efficiency %</b>    <b>Events # in %</b></p>																

	<table border="1" style="margin: auto;"> <tr><td style="padding: 2px;">3</td><td style="padding: 2px;">43%</td></tr> <tr><td style="padding: 2px;">33%</td><td style="padding: 2px;">33%</td></tr> </table>	3	43%	33%	33%	<table border="1" style="margin: auto;"> <tr><td style="padding: 2px;">1</td><td style="padding: 2px;">14%</td></tr> <tr><td style="padding: 2px;">100%</td><td style="padding: 2px;">100%</td></tr> </table>	1	14%	100%	100%
3	43%									
33%	33%									
1	14%									
100%	100%									
	<table border="1" style="margin: auto;"> <tr><td style="padding: 2px;">2</td><td style="padding: 2px;">29%</td></tr> <tr><td style="padding: 2px;">100%</td><td style="padding: 2px;">100%</td></tr> </table>	2	29%	100%	100%	<table border="1" style="margin: auto;"> <tr><td style="padding: 2px;">1</td><td style="padding: 2px;">14%</td></tr> <tr><td style="padding: 2px;">100%</td><td style="padding: 2px;">100%</td></tr> </table>	1	14%	100%	100%
2	29%									
100%	100%									
1	14%									
100%	100%									
<p><b>Total events</b>    <b>Total events %</b>  <b>Efficiency %</b>    <b>Events # in %</b></p>										

Ricezione Buona verso 2 totale (KM + KC + KA)  
\*inclusa KA su rice !

<p><b>Total events</b>    <b>Total events %</b>  <b>Efficiency %</b>    <b>Events # in %</b></p>		

Total Zone Chart analysis

S4	S3	S2								
	<table border="1" style="margin: auto;"> <tr><td style="padding: 2px;">1</td><td style="padding: 2px;">100%</td></tr> <tr><td style="padding: 2px;">-100</td><td style="padding: 2px;"></td></tr> </table>	1	100%	-100		<table border="1" style="margin: auto;"> <tr><td style="padding: 2px;">1</td><td style="padding: 2px;">100%</td></tr> <tr><td style="padding: 2px;">100%</td><td style="padding: 2px;">100%</td></tr> </table>	1	100%	100%	100%
1	100%									
-100										
1	100%									
100%	100%									
	<table border="1" style="margin: auto;"> <tr><td style="padding: 2px;">1</td><td style="padding: 2px;">50%</td><td style="padding: 2px;">1</td><td style="padding: 2px;">50%</td></tr> <tr><td style="padding: 2px;">100%</td><td style="padding: 2px;">100%</td><td style="padding: 2px;">100%</td><td style="padding: 2px;">100%</td></tr> </table>	1	50%	1	50%	100%	100%	100%	100%	
1	50%	1	50%							
100%	100%	100%	100%							
<p><b>Total events</b>    <b>Total events %</b>  <b>Efficiency %</b>    <b>Events # in %</b></p>										

<table border="1" style="margin: auto;"> <tr><td style="padding: 2px;">1</td><td style="padding: 2px;">25%</td></tr> <tr><td style="padding: 2px;">100%</td><td style="padding: 2px;">100%</td></tr> </table>	1	25%	100%	100%	<table border="1" style="margin: auto;"> <tr><td style="padding: 2px;">1</td><td style="padding: 2px;">25%</td></tr> <tr><td style="padding: 2px;">100%</td><td style="padding: 2px;">100%</td></tr> </table>	1	25%	100%	100%	<table border="1" style="margin: auto;"> <tr><td style="padding: 2px;">1</td><td style="padding: 2px;">25%</td></tr> <tr><td style="padding: 2px;">100%</td><td style="padding: 2px;">100%</td></tr> </table>	1	25%	100%	100%
1	25%													
100%	100%													
1	25%													
100%	100%													
1	25%													
100%	100%													
		<table border="1" style="margin: auto;"> <tr><td style="padding: 2px;">1</td><td style="padding: 2px;">25%</td></tr> <tr><td style="padding: 2px;">-100%</td><td style="padding: 2px;"></td></tr> </table>	1	25%	-100%									
1	25%													
-100%														
<p><b>Total events</b>    <b>Total events %</b>  <b>Efficiency %</b>    <b>Events # in %</b></p>														

Ricezione ! verso 2 totale (KM + KC + KA)

## Total Print Composition - 24 - Distribuzione verso 4 su #+ per rotazione

*Total Zone Chart analysis*

<b>S4</b>	<b>S3</b>	<b>S2</b>
<b>S5</b>	<b>S6</b>	<b>S1</b>

Total events    Total events % Efficiency %    Events # in %		
Ricezione Buona verso 4 centrale vicino (KP)		

*Total Zone Chart analysis*

<b>S4</b>	<b>S3</b>	<b>S2</b>
<b>S5</b>	<b>S6</b>	<b>S1</b>

Total events    Total events % Efficiency %    Events # in %		
Ricezione Buona verso 4 centrale lontano (KS)		

*Total Zone Chart analysis*

<b>S4</b>	<b>S3</b>	<b>S2</b>
<b>S5</b>	<b>S6</b>	<b>S1</b>

Total events    Total events % Efficiency %    Events # in %		
Ricezione Buona verso 4 centrale dietro (KQ)		

Total events    Total events %  
 Efficiency %    Events # in %

# Total Print Composition - 25 - Distribuzione verso 4 su ! per rotazione

Total Zone Chart analysis

S4	S3	S2
S5	S6	S1

Total events    Total events %  
 Efficiency %    Events # in %

Total events    Total events %  
 Efficiency %    Events # in %

Ricezione Buona verso 4  
totale (KP + KQ + KS)  
**\*inclusa KS su rice !**



Total events    Total events %  
 Efficiency %    Events # in %

Total Zone Chart analysis

S4	S3	S2
S5	S6	S1
1    100%		
100%   100%		

Total events    Total events %  
 Efficiency %    Events # in %

		1    100%
		100%   100%

Total events    Total events %  
 Efficiency %    Events # in %

Ricezione ! verso 4  
totale (KP + KQ + KS)

### RICEZIONE TOTALE CHIAMATA 1 totale (K1 + KH)

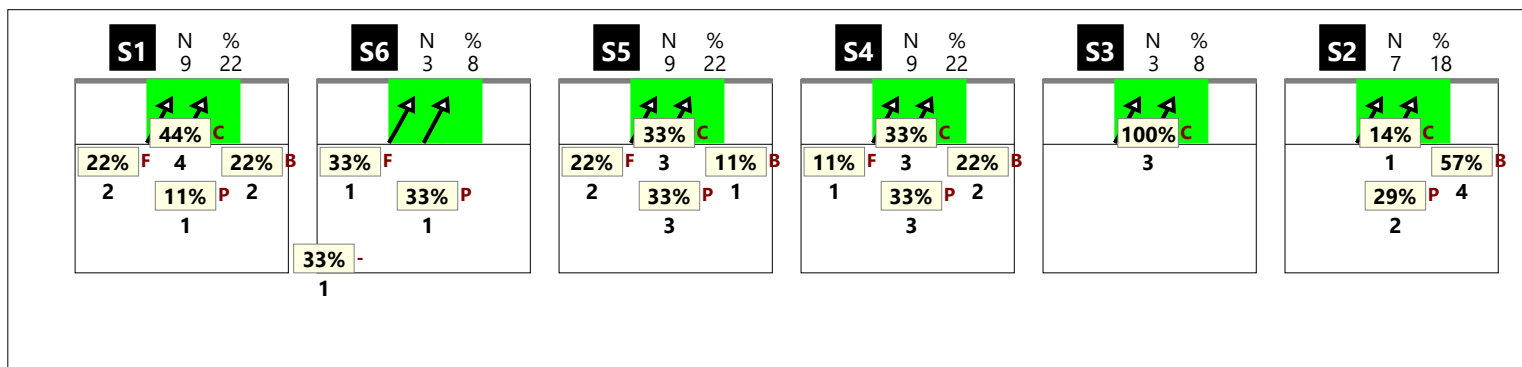

### RICEZIONE # CHIAMATA 1 totale (K1 + KH)

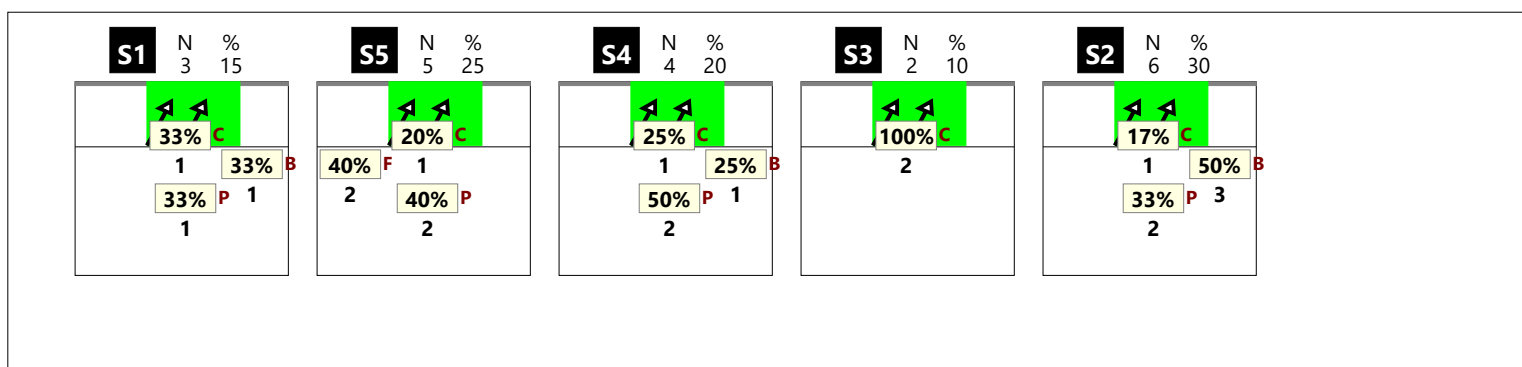

### RICEZIONE + CHIAMATA 1 totale (K1 + KH)

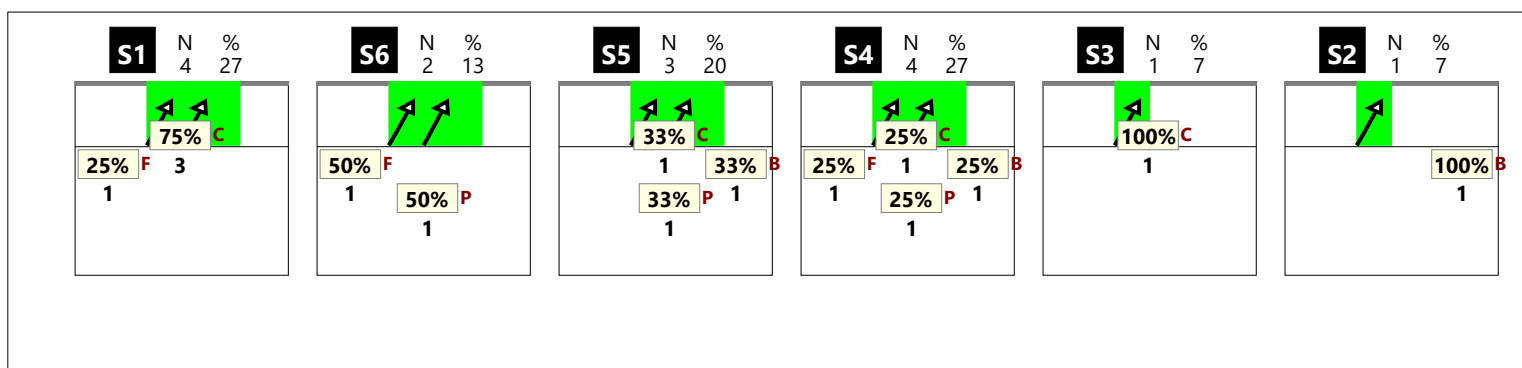

### RICEZIONE ! CHIAMATA 1 totale (K1 + KH)

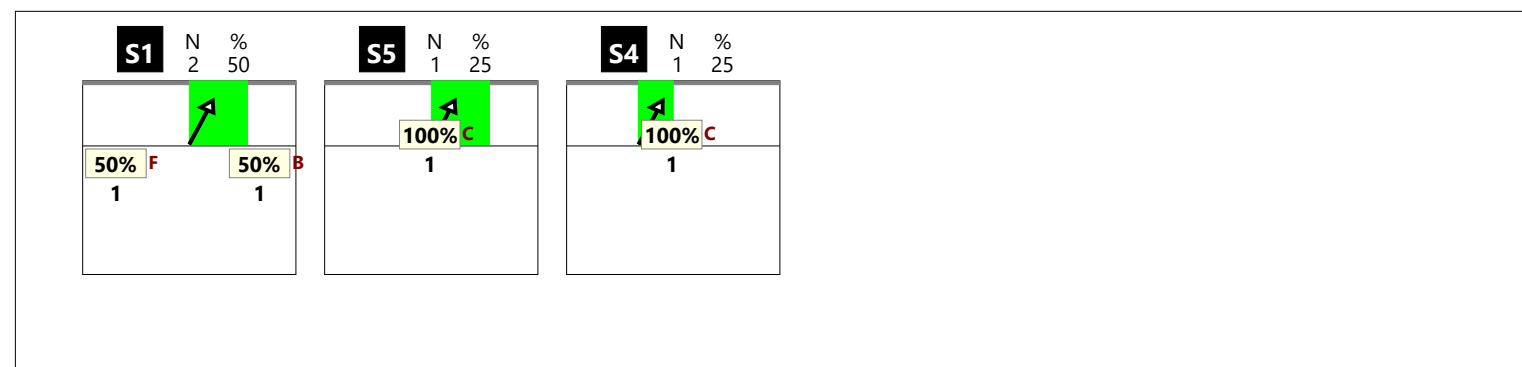

Total Print Composition - 27 - Chiamata 1 classica su #, + e !

RICEZIONE TOTALE CHIAMATA 1 classica (K1)

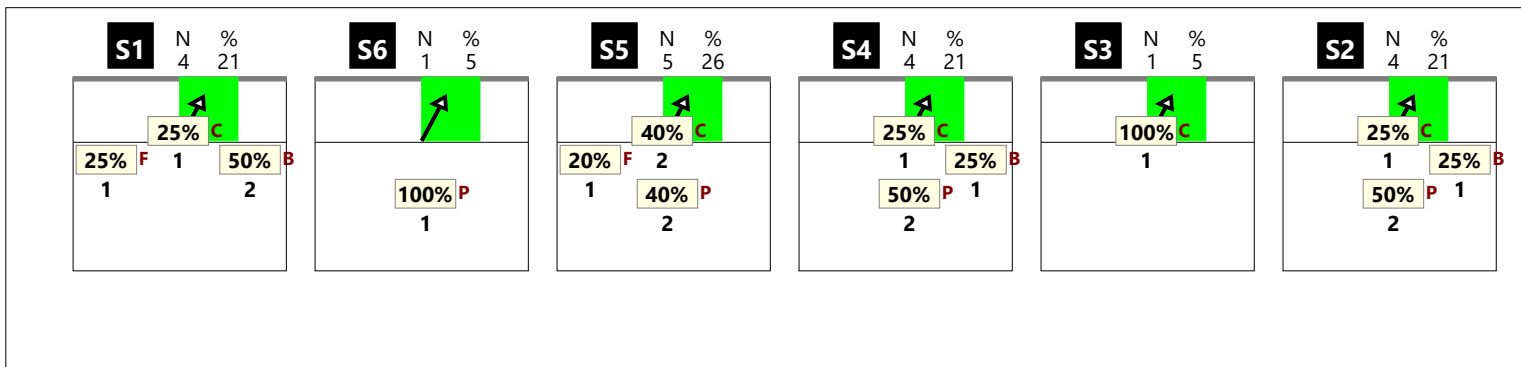

RICEZIONE # CHIAMATA 1 classica (K1)

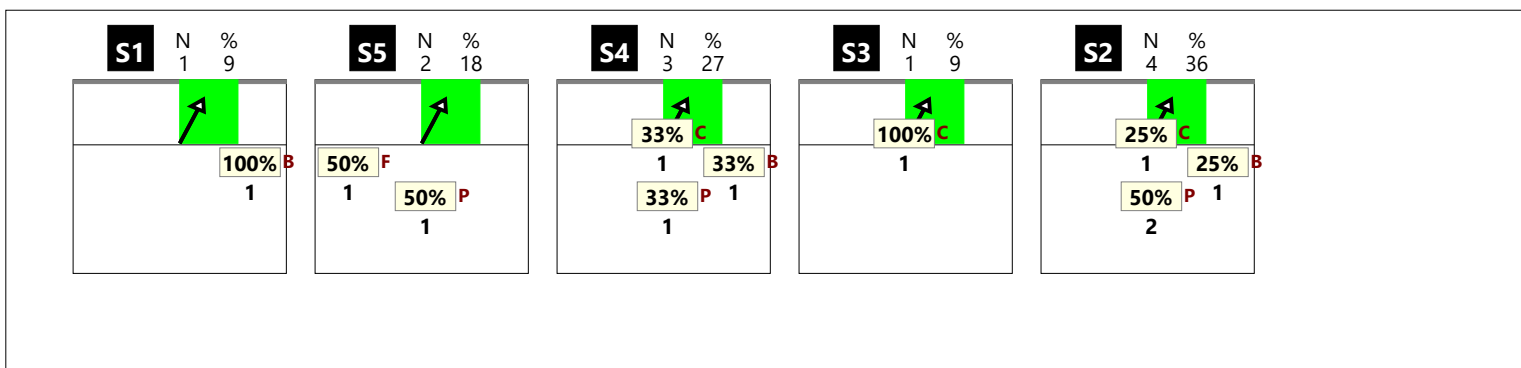

RICEZIONE + CHIAMATA 1 classica (K1)

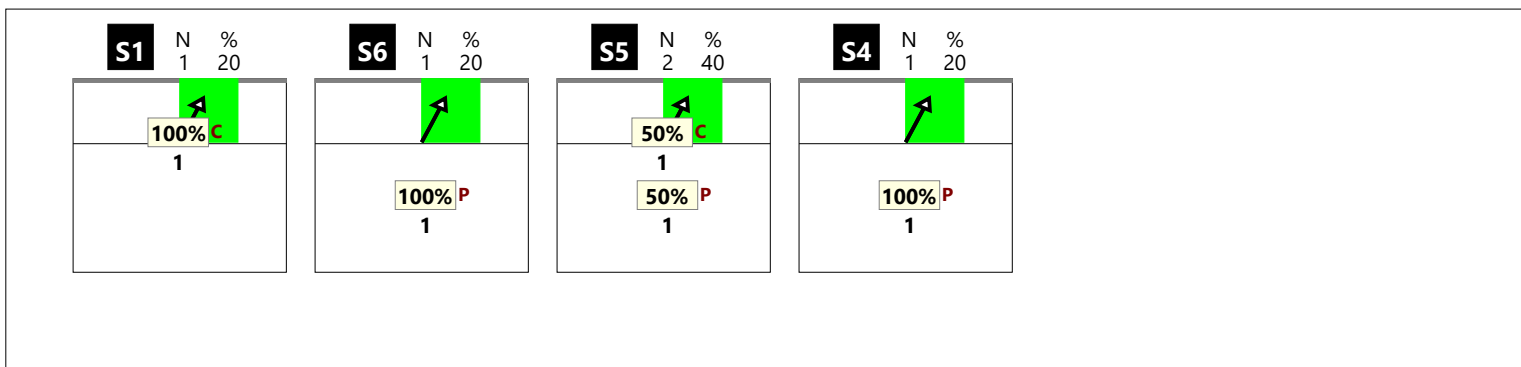

RICEZIONE ! CHIAMATA 1 classica (K1)

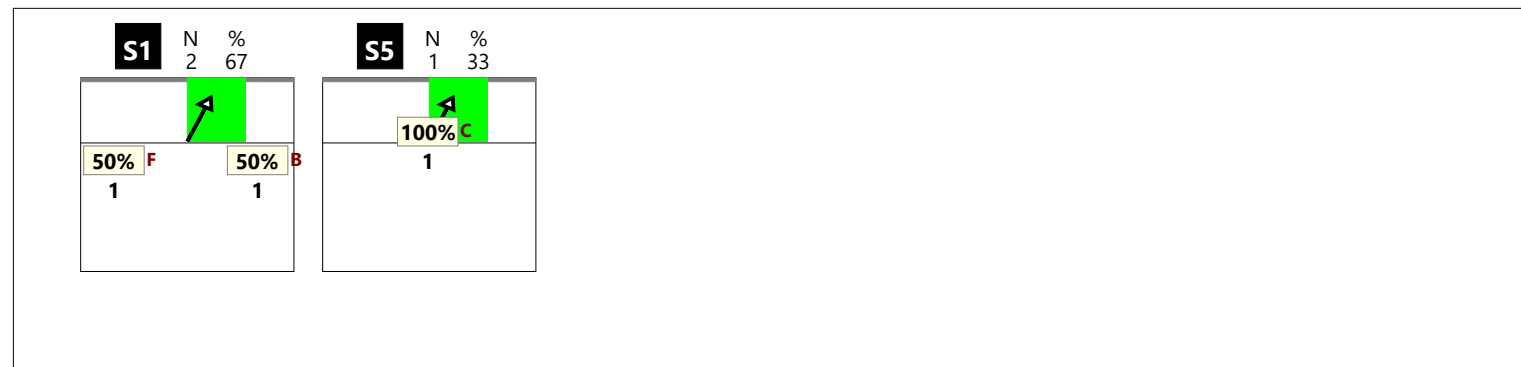

### RICEZIONE TOTALE CHIAMATA 1 centro rete (KH)

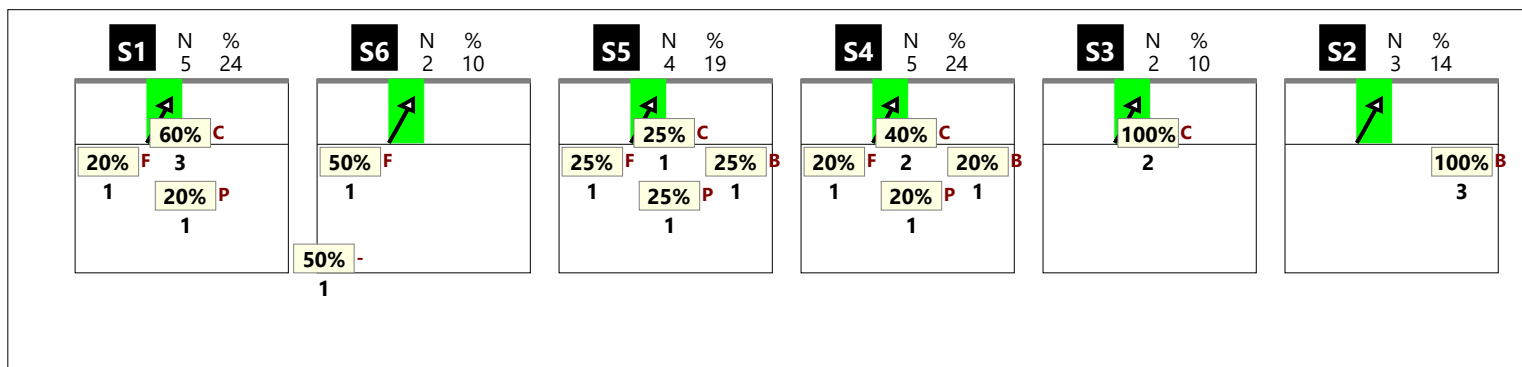

### RICEZIONE # CHIAMATA 1 centro rete (KH)

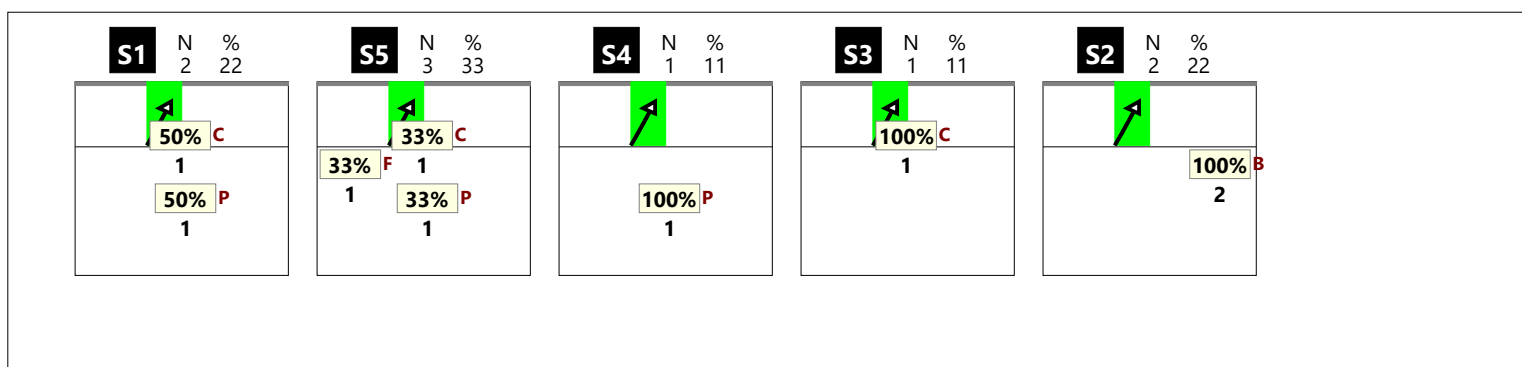

### RICEZIONE + CHIAMATA 1 centro rete (KH)

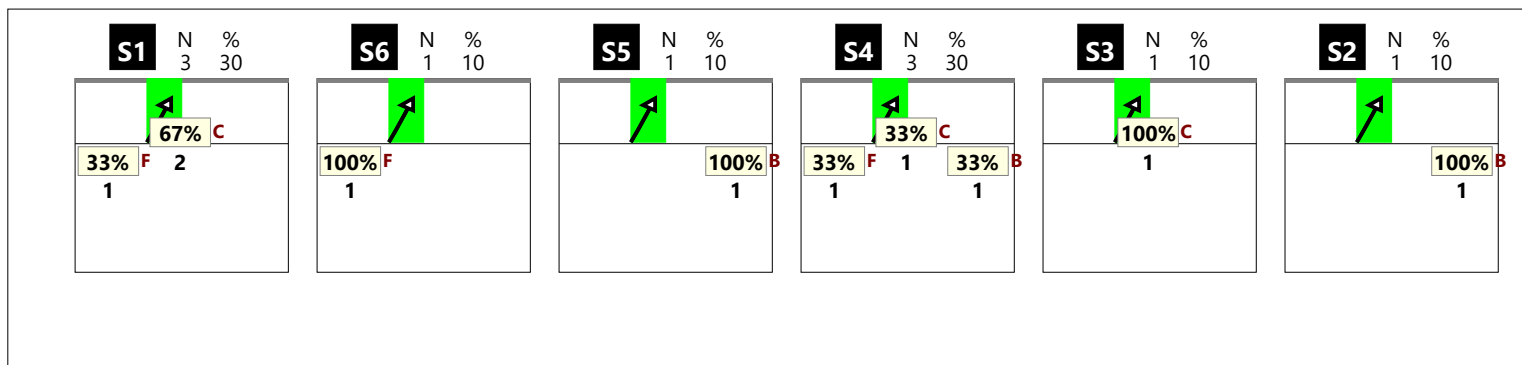

### RICEZIONE ! CHIAMATA 1 centro rete (KH)



### RICEZIONE TOTALE CHIAMATA 2 totale (K2 + KW)

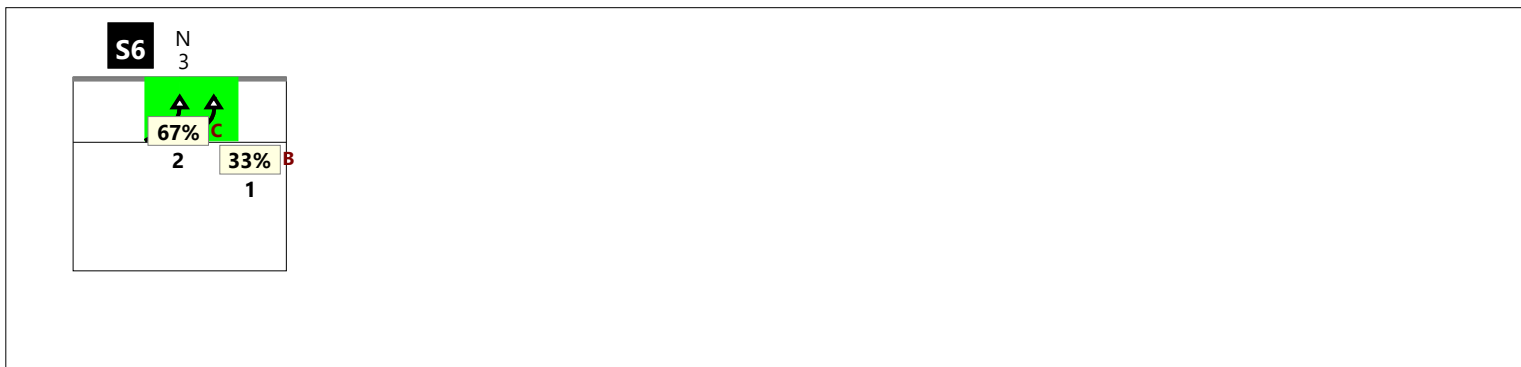

### RICEZIONE # CHIAMATA 2 totale (K2 + KW)

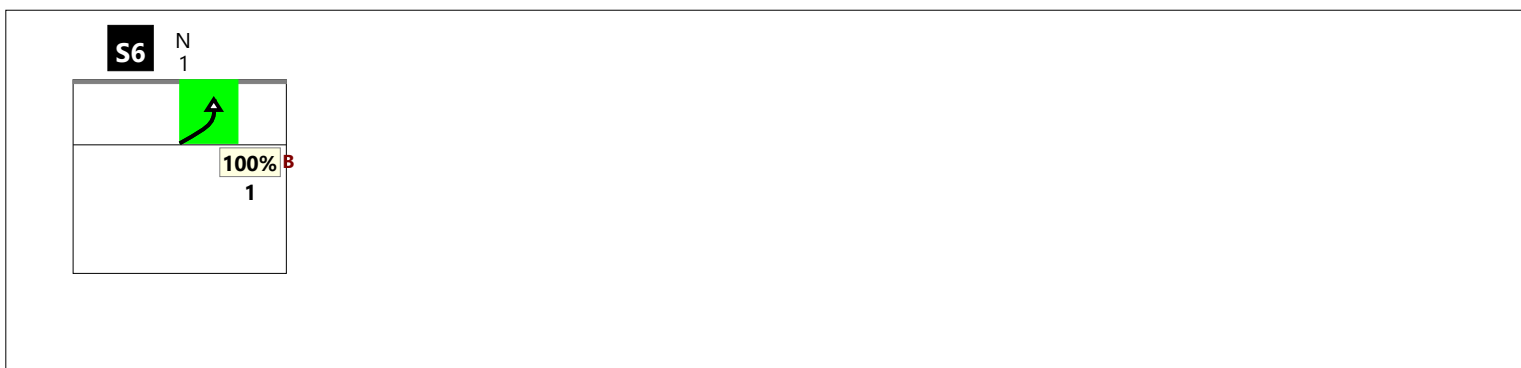

### RICEZIONE + CHIAMATA 2 totale (K2 + KW)



### RICEZIONE ! CHIAMATA 2 totale (K2 + KW)

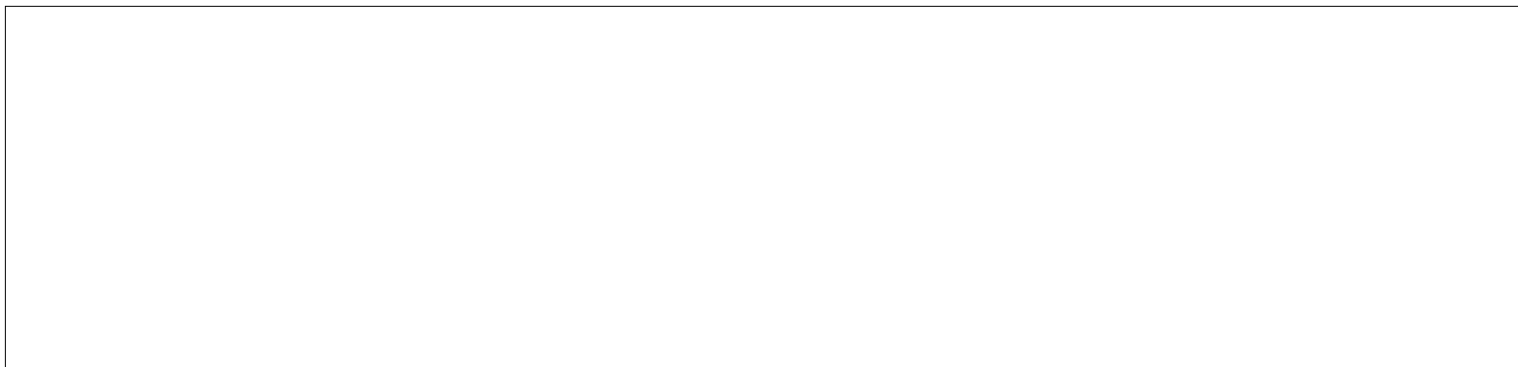

**RICEZIONE TOTALE CHIAMATA 2 classica (K2)**

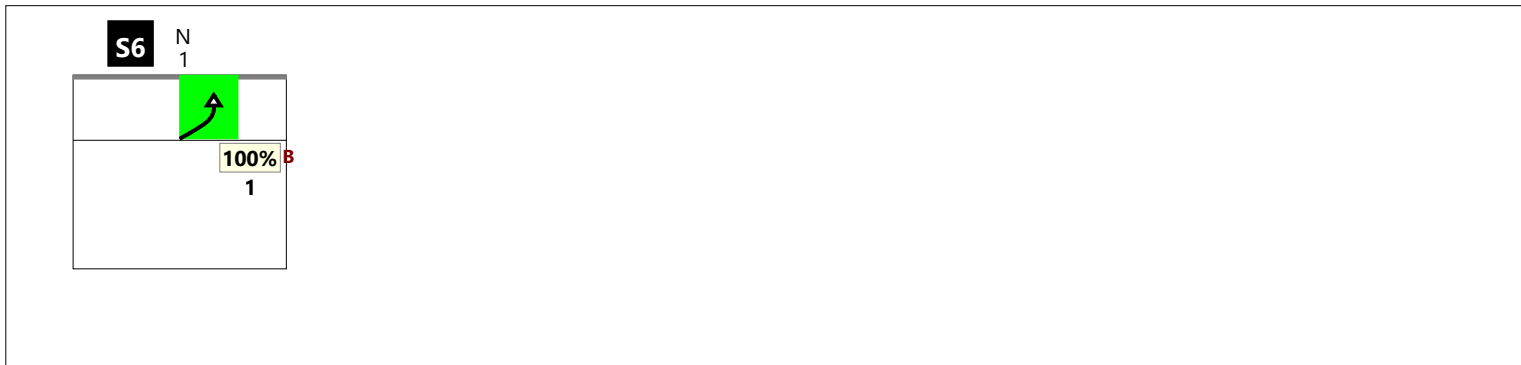

**RICEZIONE # CHIAMATA 2 classica (K2)**

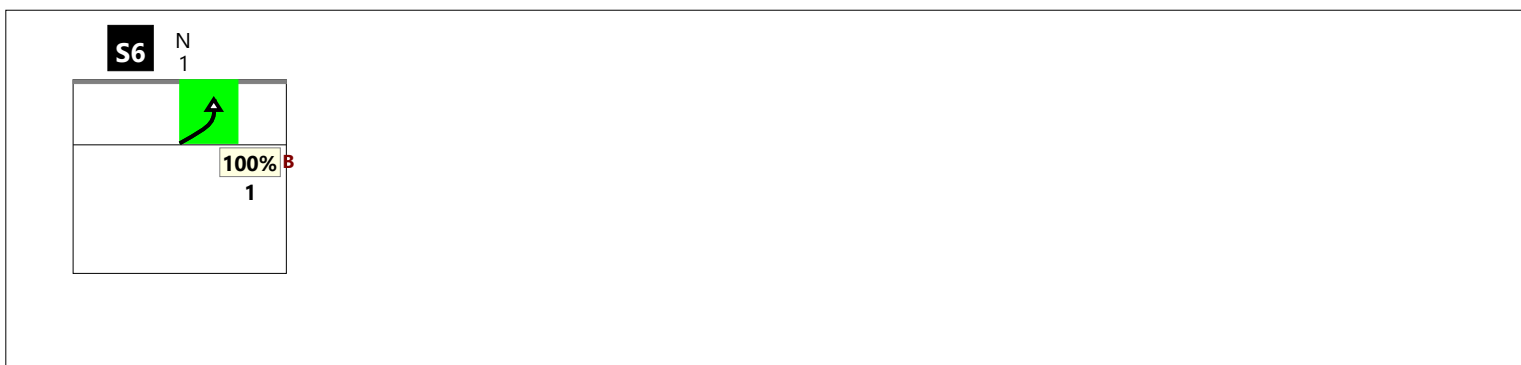

**RICEZIONE + CHIAMATA 2 classica (K2)**

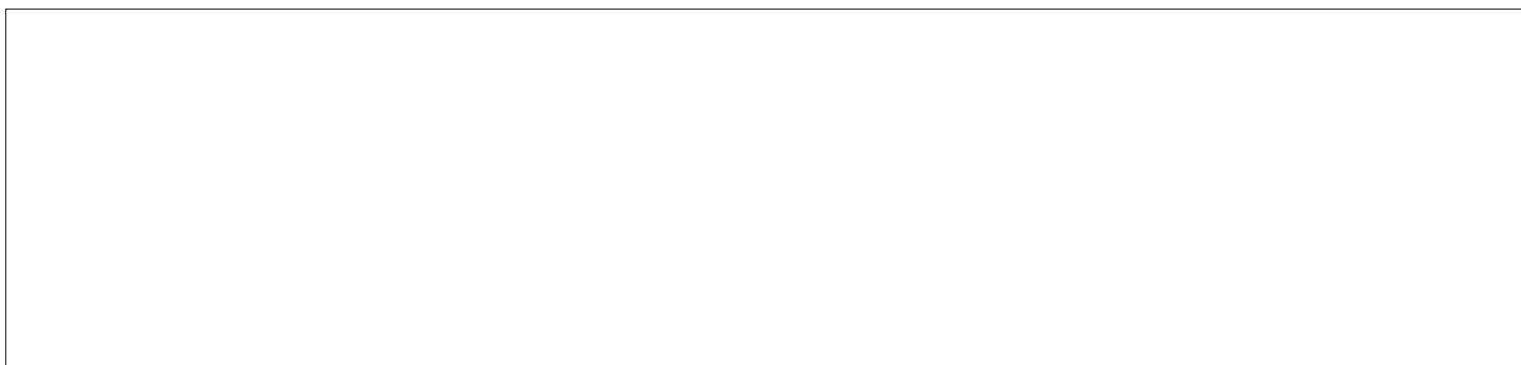

**RICEZIONE ! CHIAMATA 2 classica (K2)**





**RICEZIONE TOTALE CHIAMATA 2 centro rete (KW)**

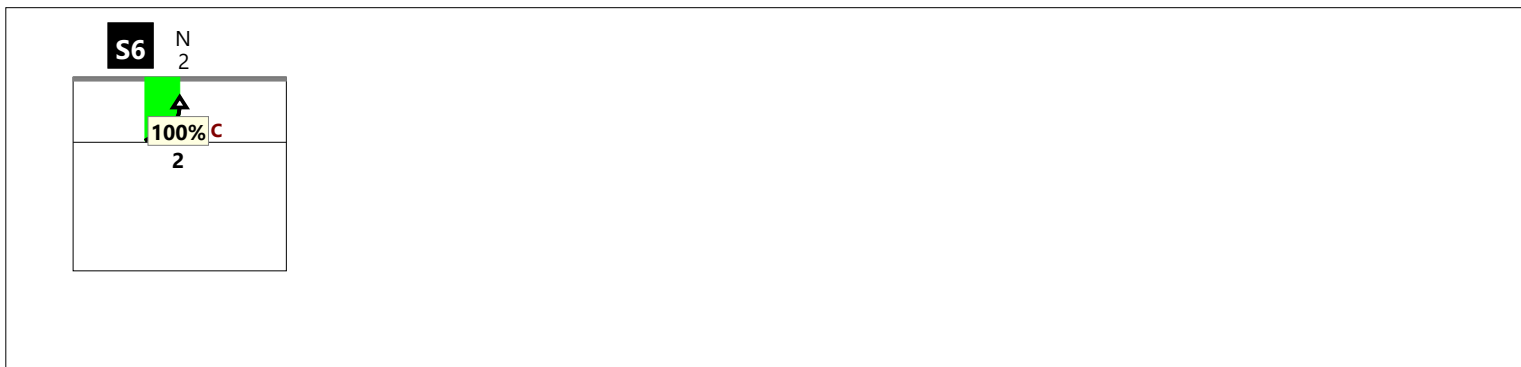

**RICEZIONE # CHIAMATA 2 centro rete (KW)**

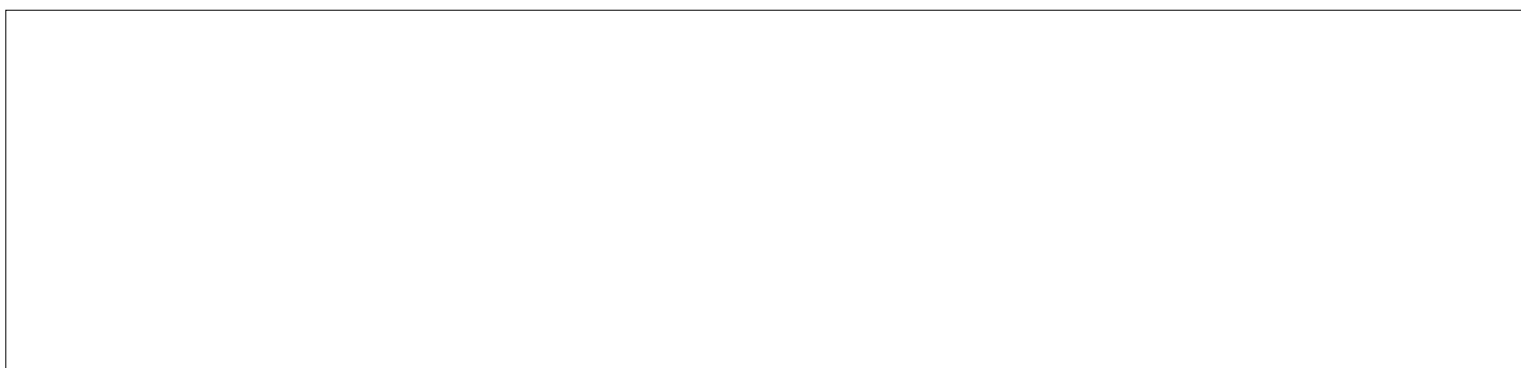

**RICEZIONE + CHIAMATA 2 centro rete (KW)**

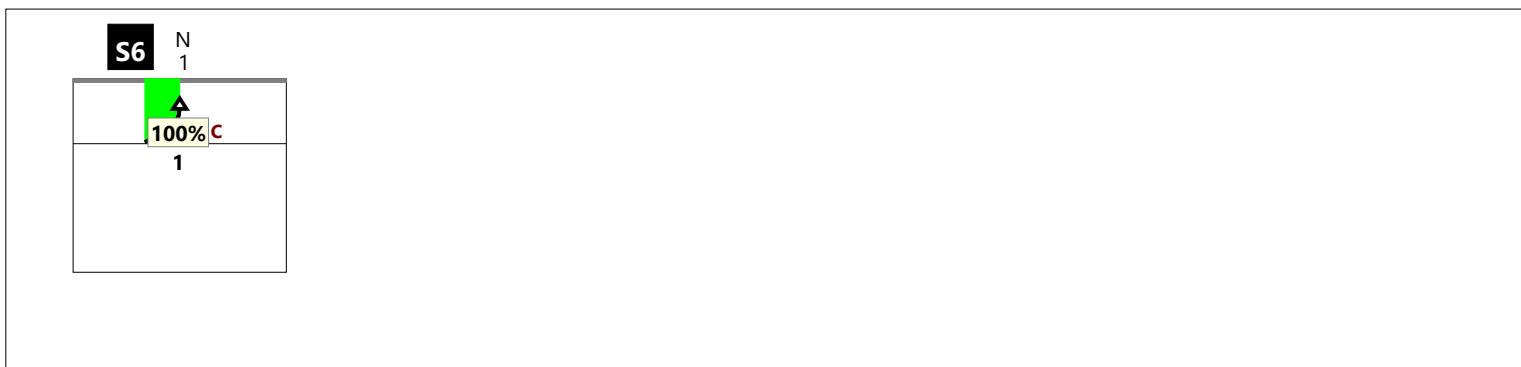

**RICEZIONE ! CHIAMATA 2 centro rete (KW)**



RICEZIONE TOTALE CHIAMATA 7 totale (K7 + KX + KD + KJ)

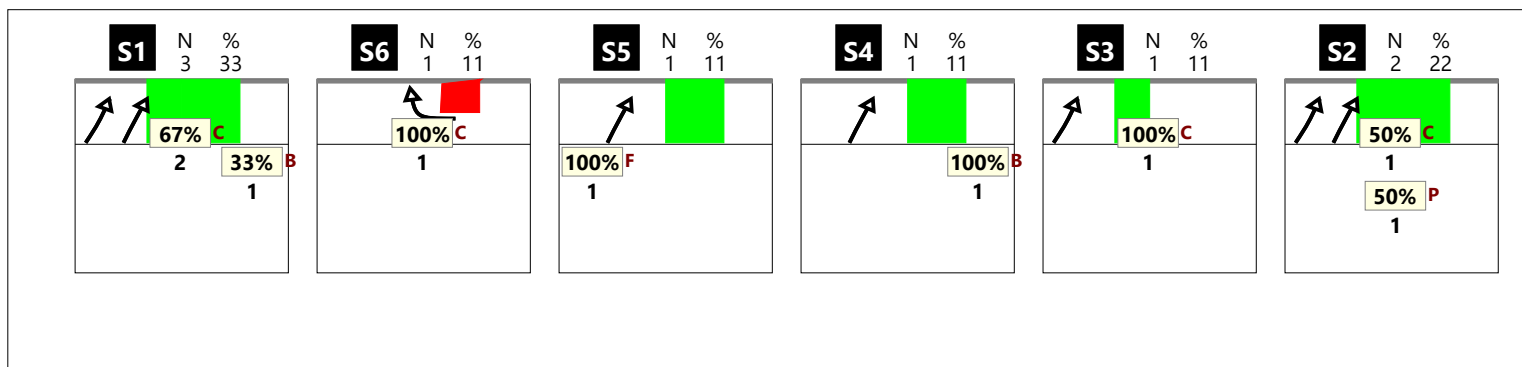

RICEZIONE # CHIAMATA 7 totale (K7 + KX + KD + KJ)

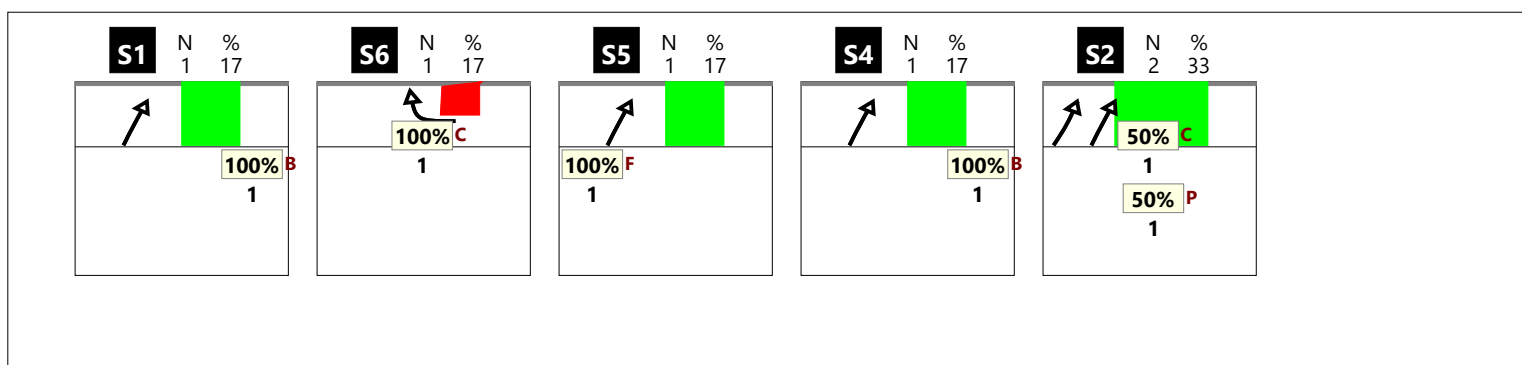

RICEZIONE + CHIAMATA 7 totale (K7 + KX + KD + KJ)



RICEZIONE ! CHIAMATA 7 totale (K7 + KX + KD + KJ)

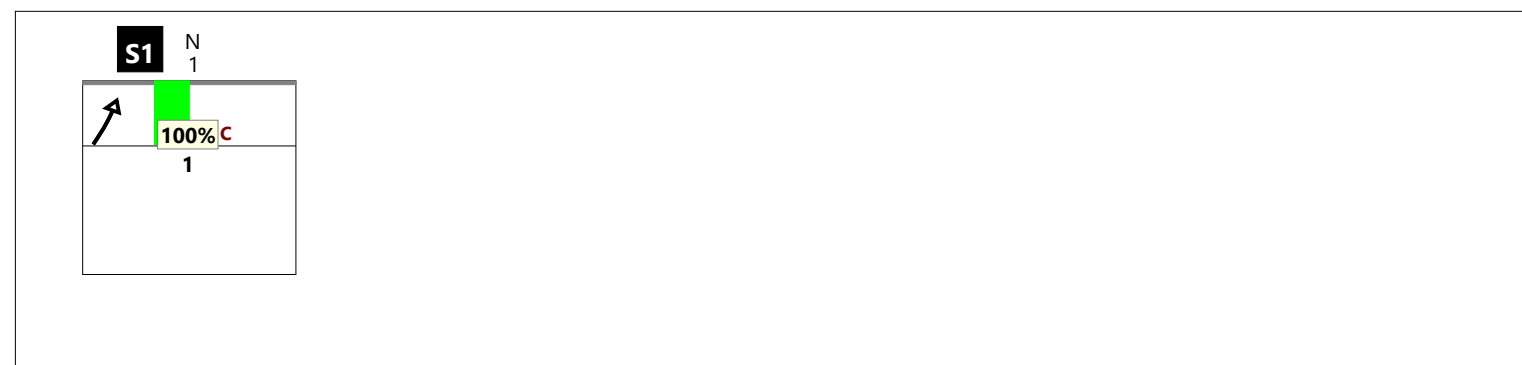

**RICEZIONE TOTALE CHIAMATA 7 classica (K7 + KD)**

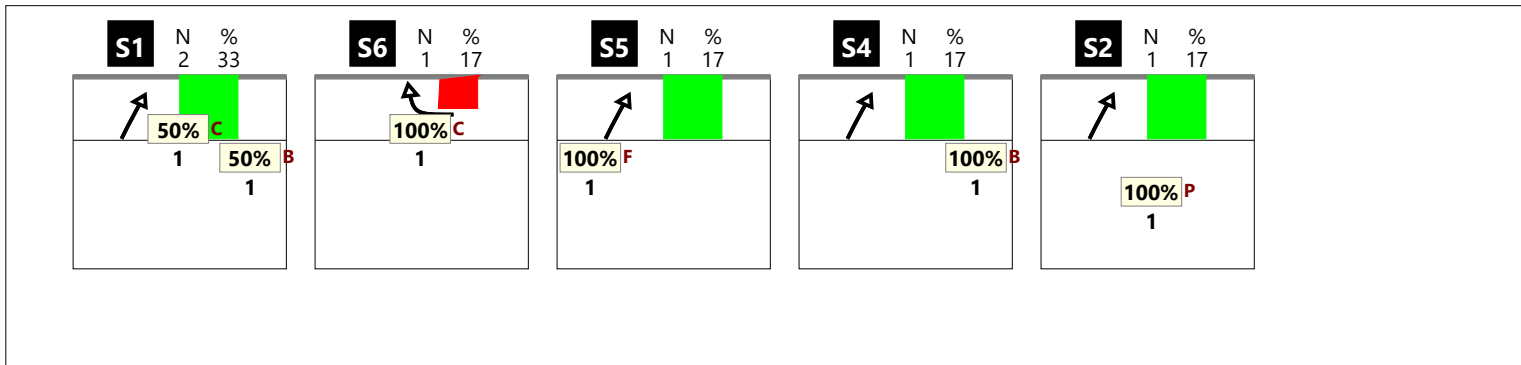

**RICEZIONE # CHIAMATA 7 classica (K7 + KD)**

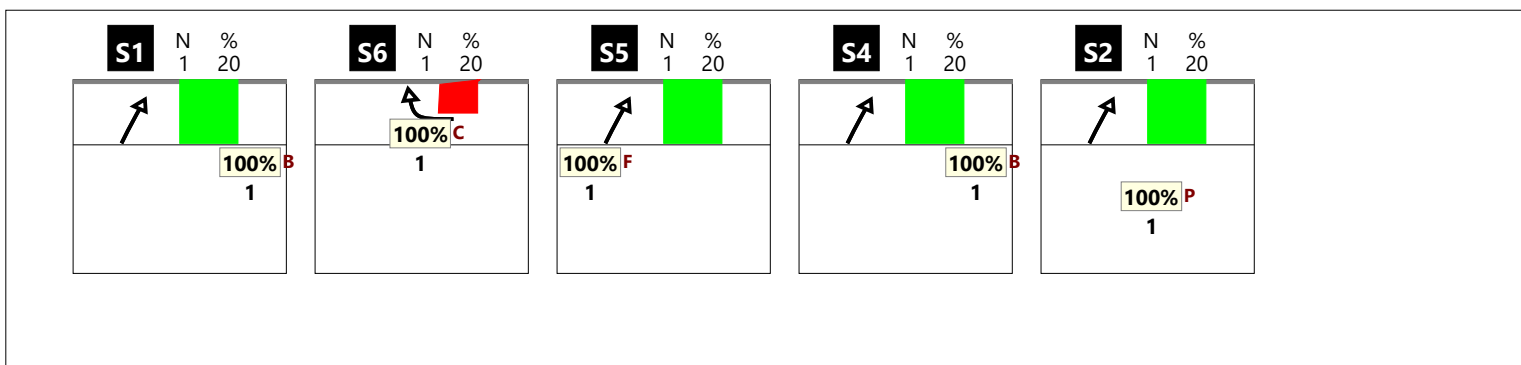

**RICEZIONE + CHIAMATA 7 classica (K7 + KD)**

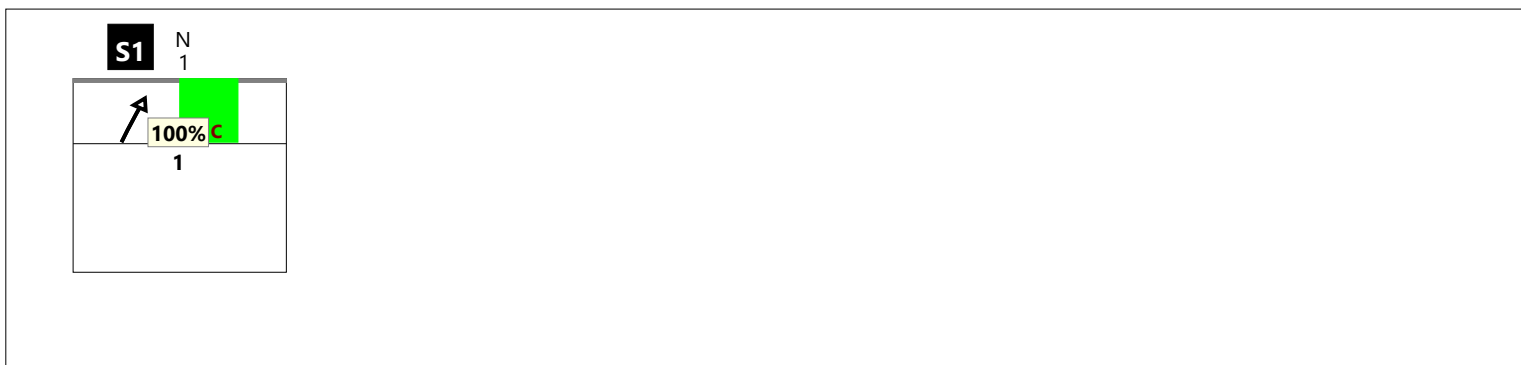

**RICEZIONE ! CHIAMATA 7 classica (K7 + KD)**

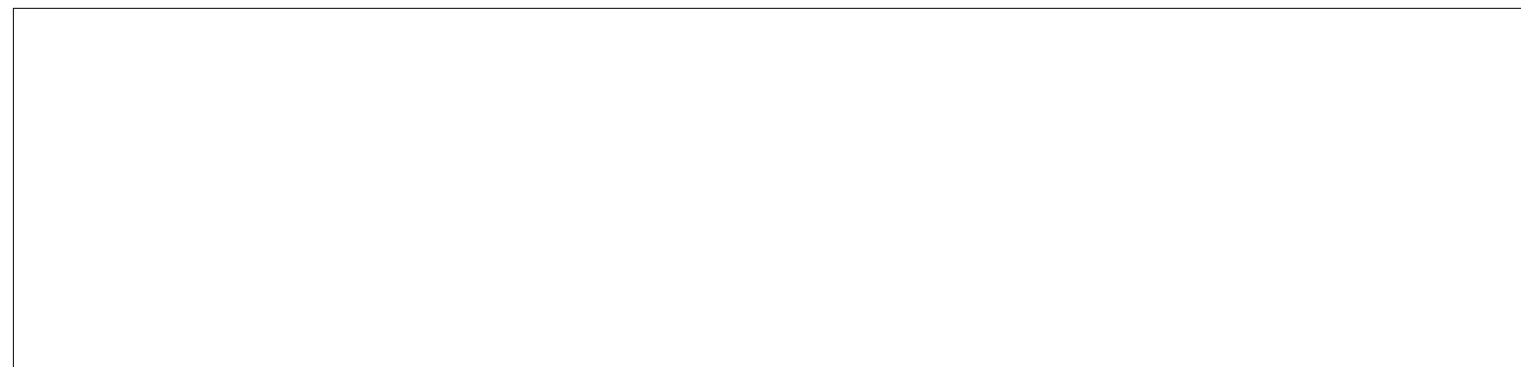

RICEZIONE TOTALE CHIAMATA 7 centro rete (KX + KJ)

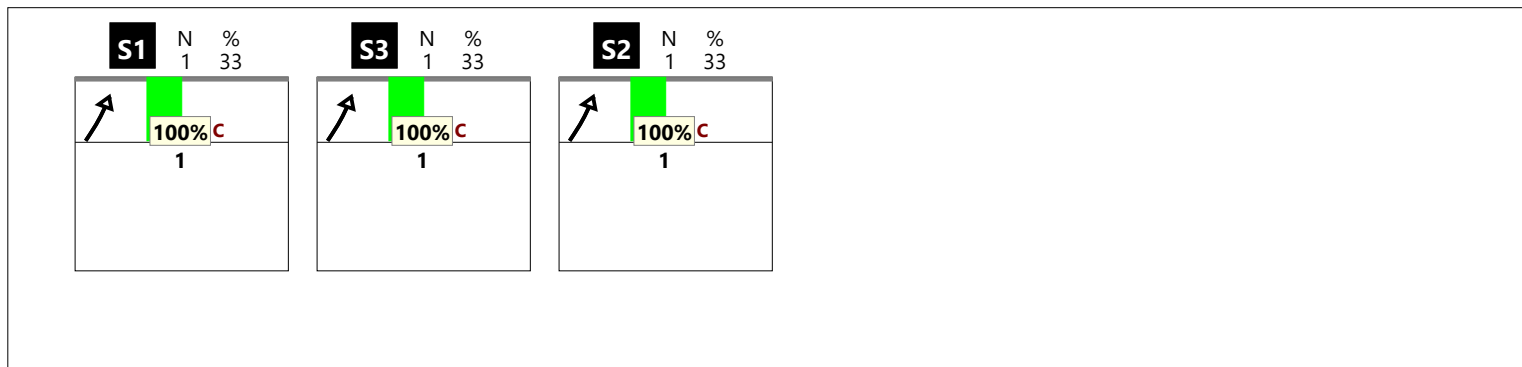

RICEZIONE # CHIAMATA 7 centro rete (KX + KJ)

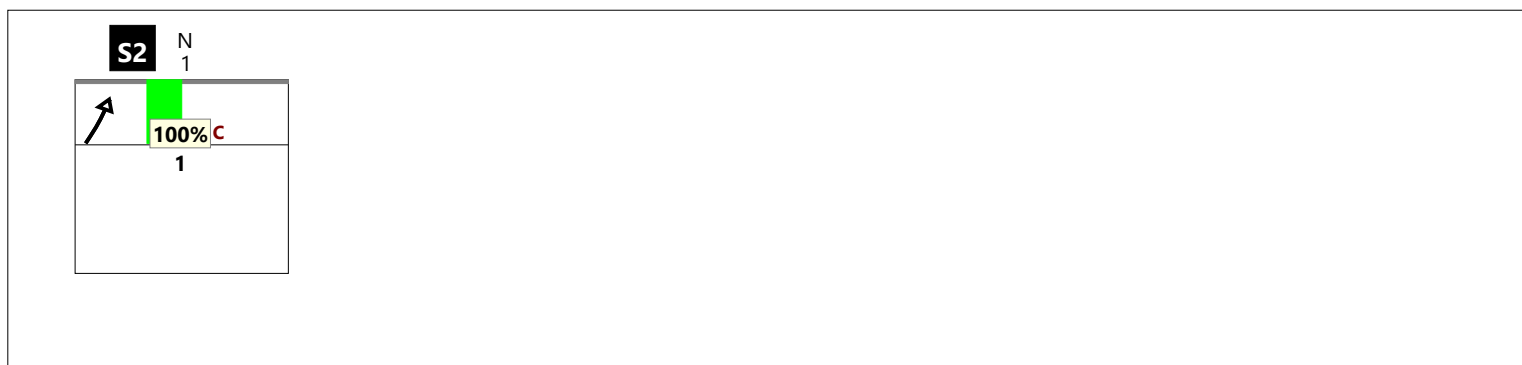

RICEZIONE + CHIAMATA 7 centro rete (KX + KJ)



### RICEZIONE TOTALE CHIAMATA KC

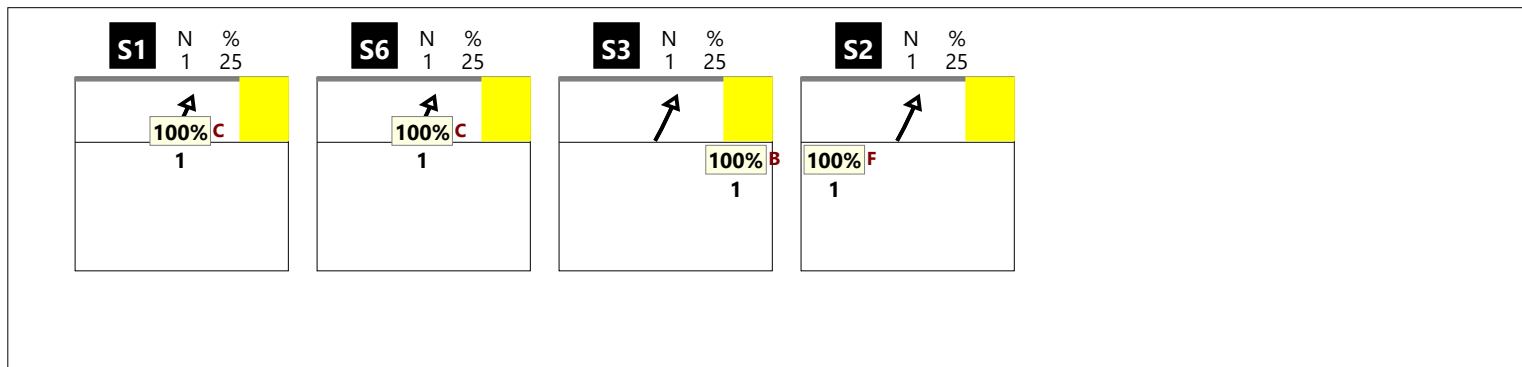

### RICEZIONE # CHIAMATA KC

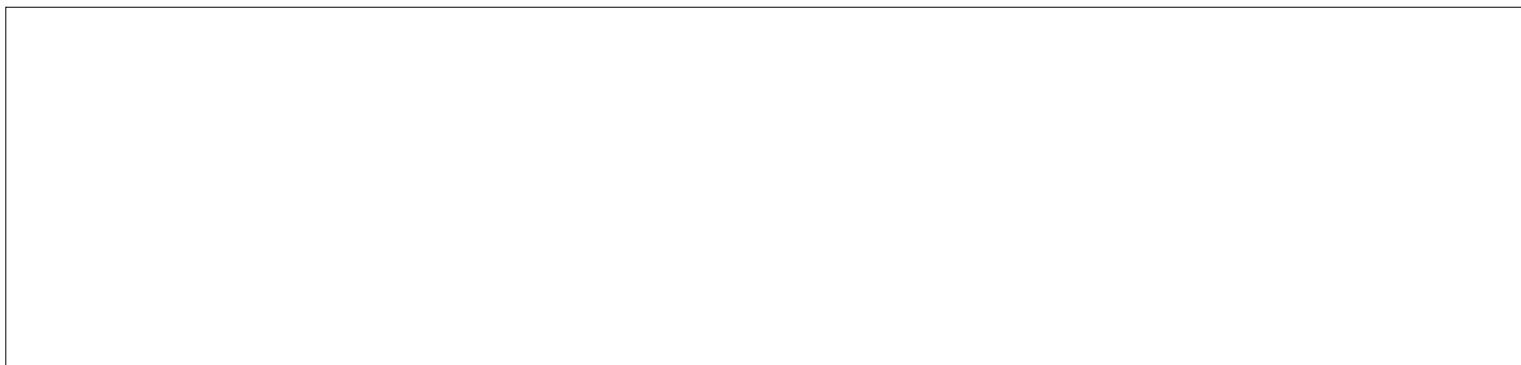

### RICEZIONE + CHIAMATA KC

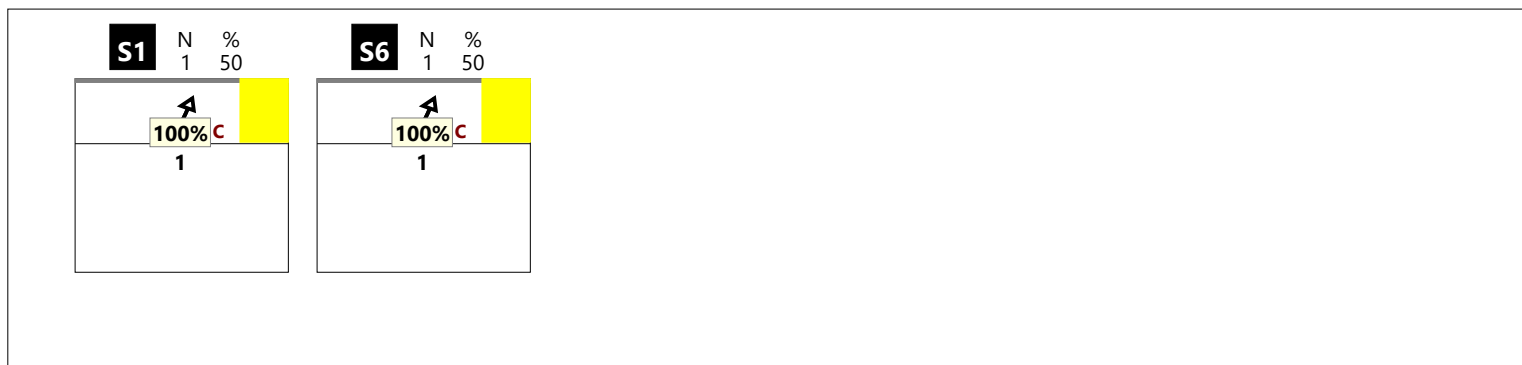

### RICEZIONE ! CHIAMATA KC

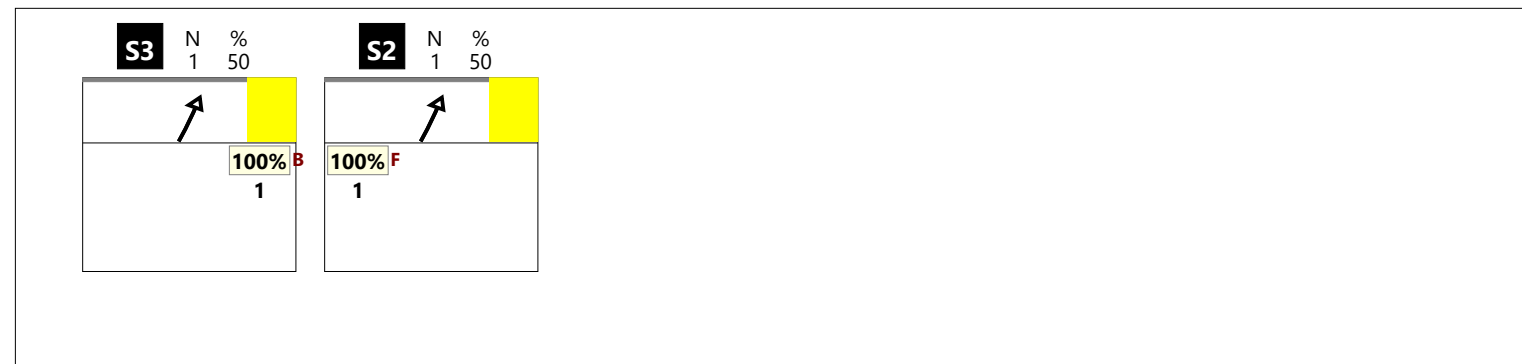

### RICEZIONE TOTALE CHIAMATA KM

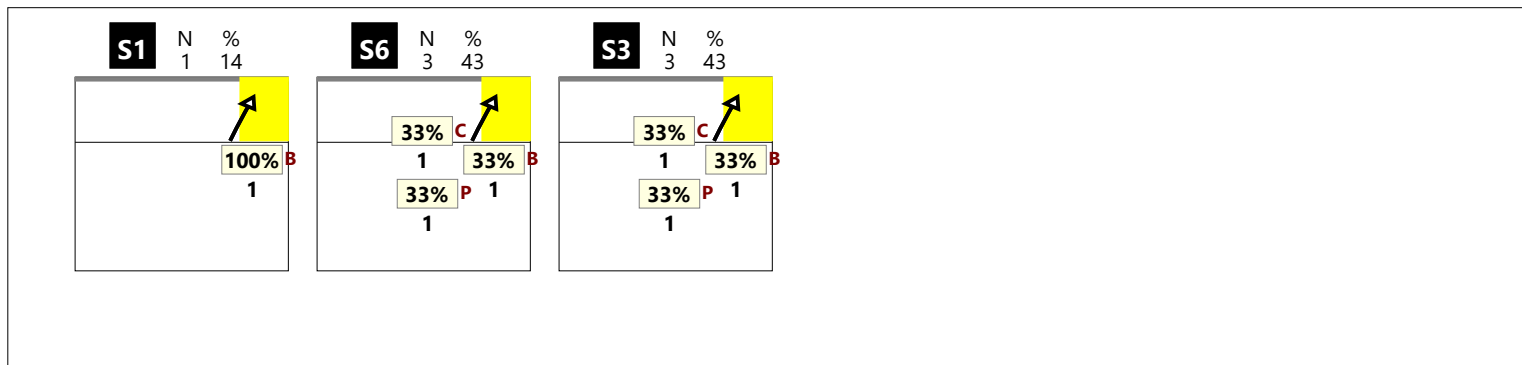

### RICEZIONE # CHIAMATA KM



### RICEZIONE + CHIAMATA KM

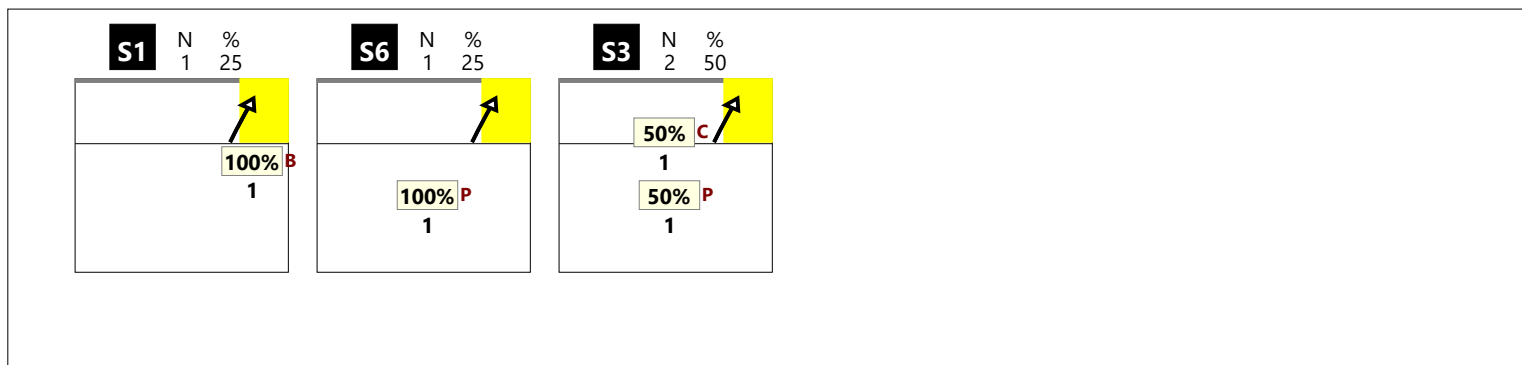

### RICEZIONE ! CHIAMATA KM

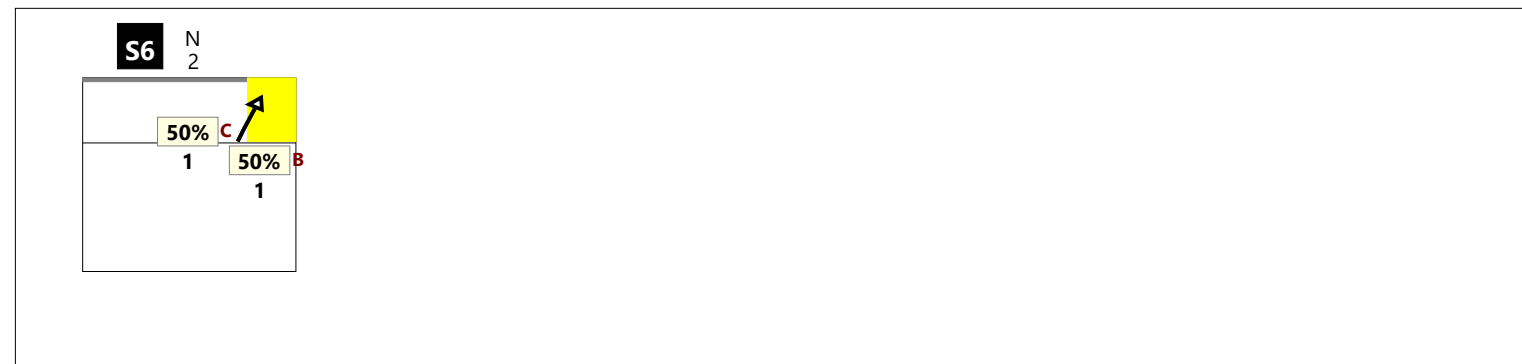

**RICEZIONE TOTALE CHIAMATA KA**

--

**RICEZIONE # CHIAMATA KA**

--

**RICEZIONE + CHIAMATA KA**

--

**RICEZIONE ! CHIAMATA KA**

--

### RICEZIONE TOTALE CHIAMATA KP

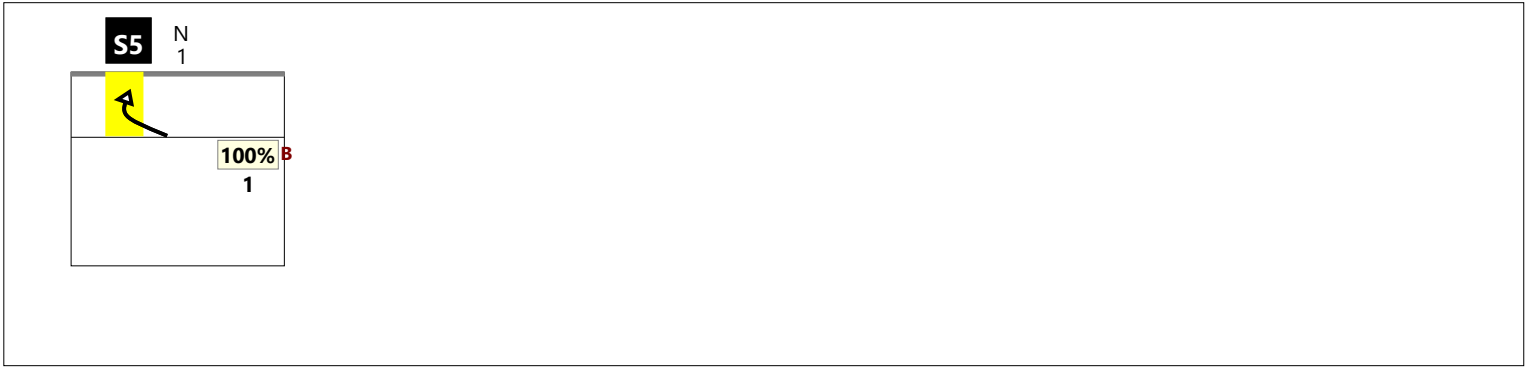

### RICEZIONE # CHIAMATA KP

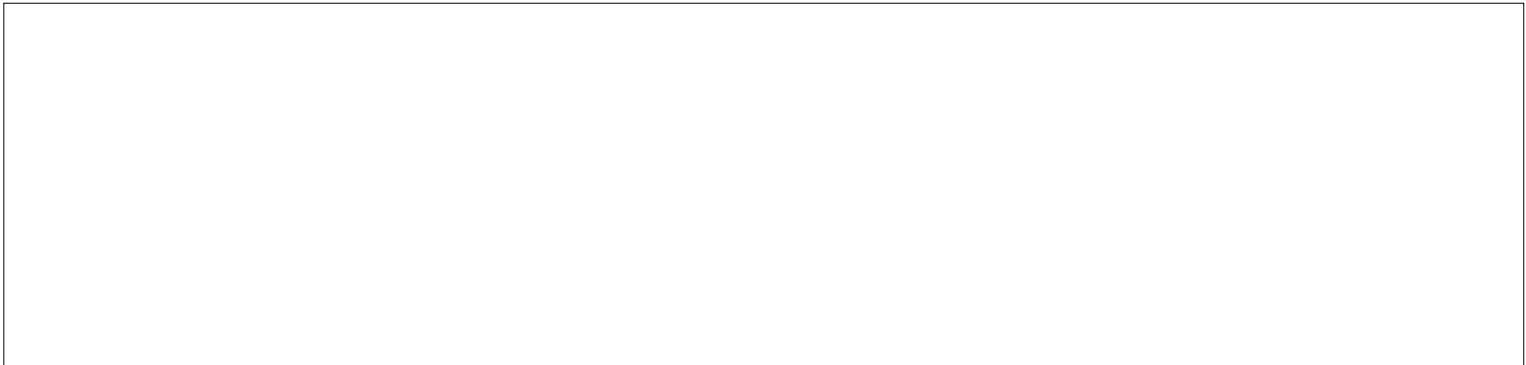

### RICEZIONE + CHIAMATA KP

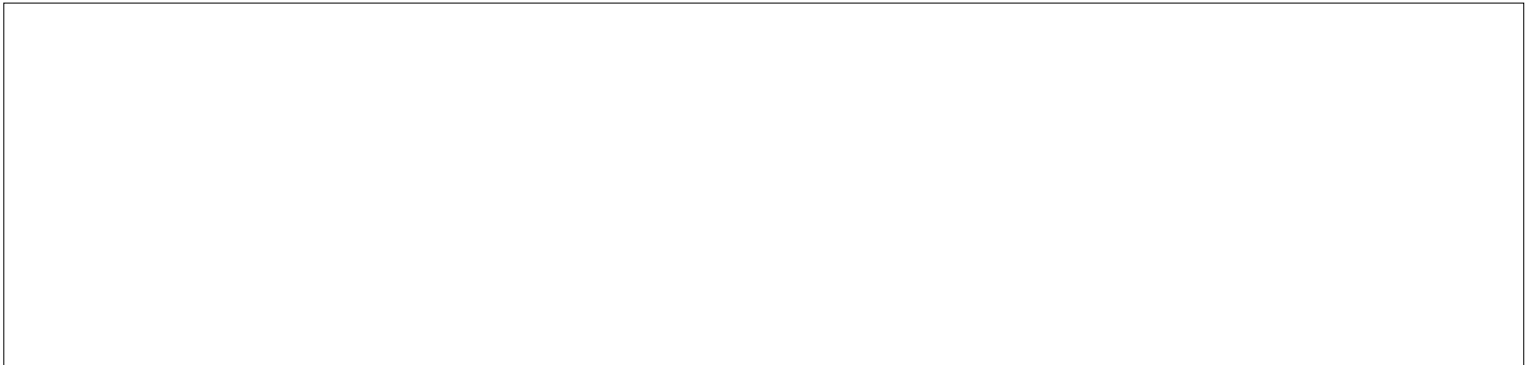

### RICEZIONE ! CHIAMATA KP

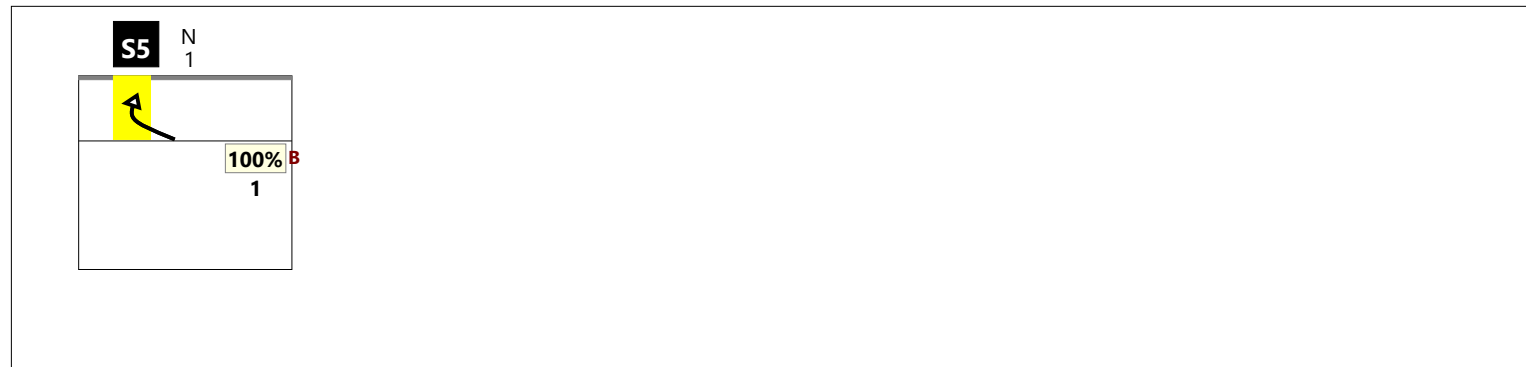



**RICEZIONE TOTALE CHIAMATA KS**

--

**RICEZIONE # CHIAMATA KS**

--

**RICEZIONE + CHIAMATA KS**

--

**RICEZIONE ! CHIAMATA KS**

--

**RICEZIONE TOTALE CHIAMATA KQ**

--

**RICEZIONE # CHIAMATA KQ**

--

**RICEZIONE + CHIAMATA KQ**

--

**RICEZIONE ! CHIAMATA KQ**

--

DISTRIBUZIONE PER ZONE DI RICEZIONE

RICEZIONE BUONA DA ZONA 1

	1 25%	1 25%
	100% 100%	-100%
	1 25%	1 25%

Total events    Total events %  
Efficiency %    Events # in %

RICEZIONE BUONA DA ZONA 5

1 17%	2 33%	
-100%	100% 100%	
	3 50%	
	67% 67%	

Total events    Total events %  
Efficiency %    Events # in %

RICEZIONE BUONA DA ZONA 6-1

1 10%	5 50%	2 20%
100% 100%	-20% 20%	
	2 20%	
	50% 50%	

Total events    Total events %  
Efficiency %    Events # in %

RICEZIONE BUONA DA ZONA 5-6

2 18%	5 45%	1 9%
50% 50%	60% 80%	100% 100%
	3 27%	
	67% 67%	

Total events    Total events %  
Efficiency %    Events # in %

TOTALE DA ZONA 1

1 7%	6 43%	3 21%
100% 100%	33%	-33%
	3 21%	1 7%
	33% 33%	

Total events    Total events %  
Efficiency %    Events # in %

TOTALE DA ZONA 5

3 17%	8 44%	1 6%
33%	75% 88%	100% 100%
	6 33%	
	67% 67%	

Total events    Total events %  
Efficiency %    Events # in %

DISTRIBUZIONE PER ZONE DI RICEZIONE

RICEZIONE ESCLAMATIVA IN ZONA 1

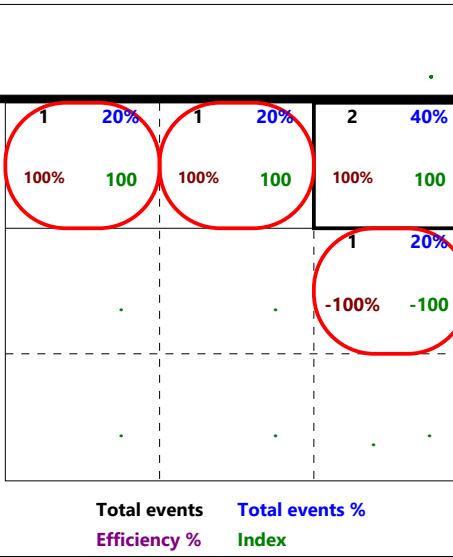
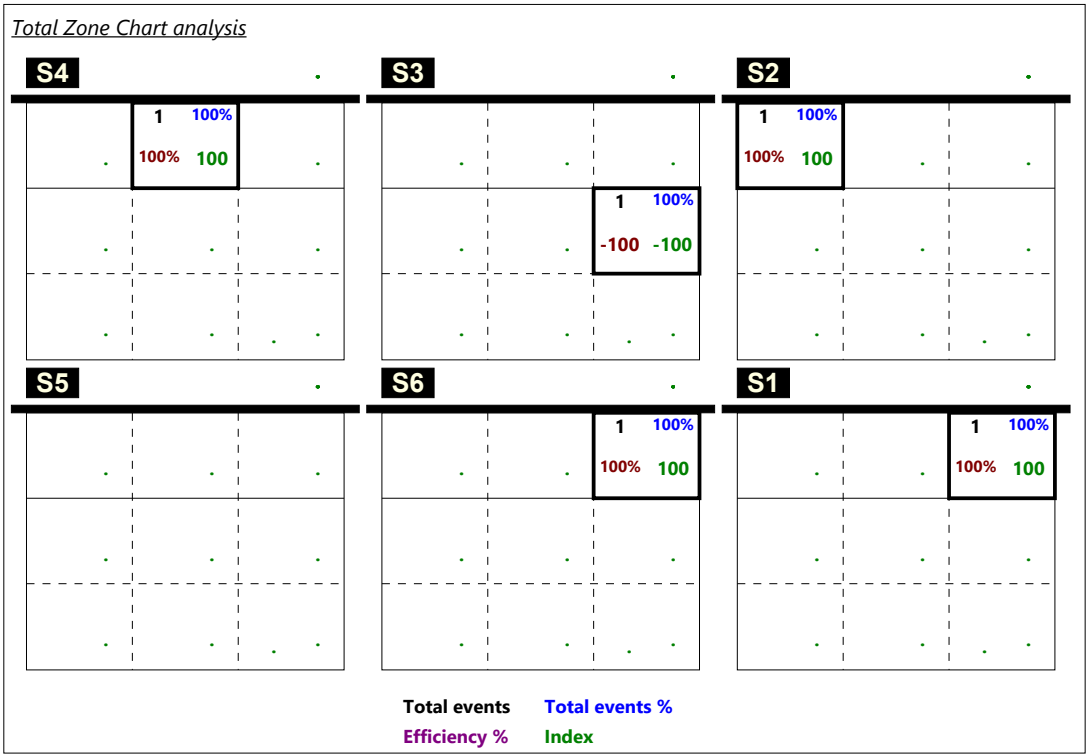

RICEZIONE ESCLAMATIVA IN ZONA 5

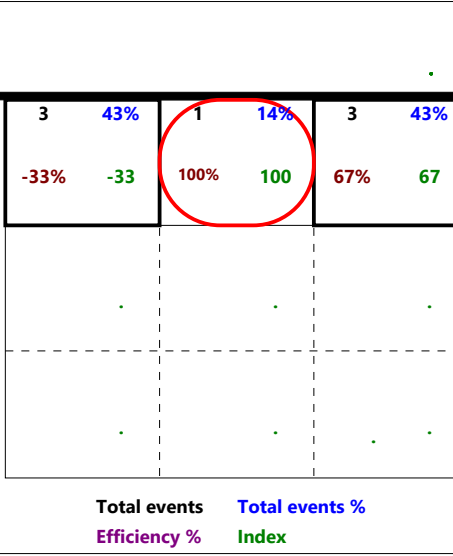
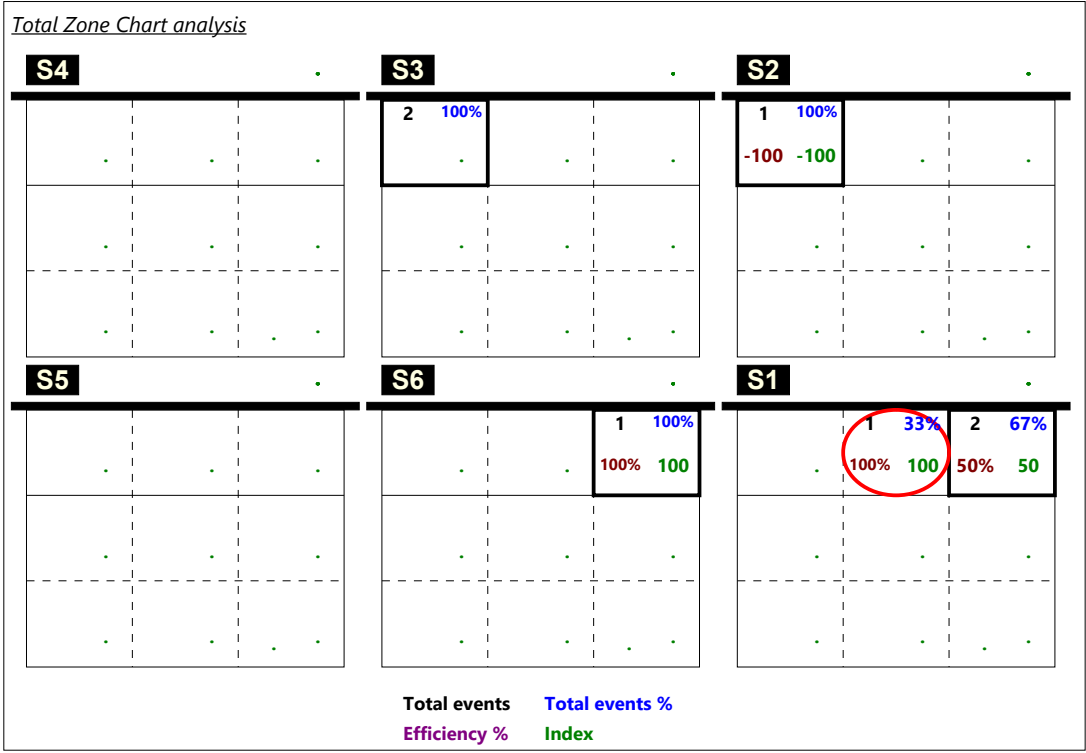

DISTRIBUZIONE PER ZONE DI RICEZIONE

RICEZIONE BUONA DA ZONA 6

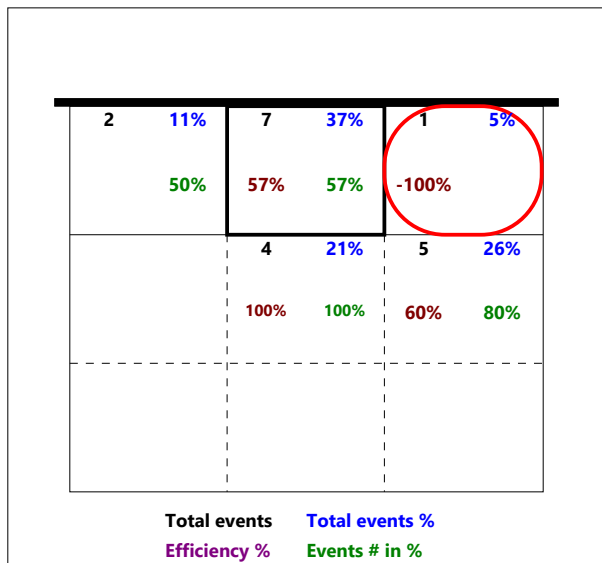

RICEZIONE CORTA TOTALE

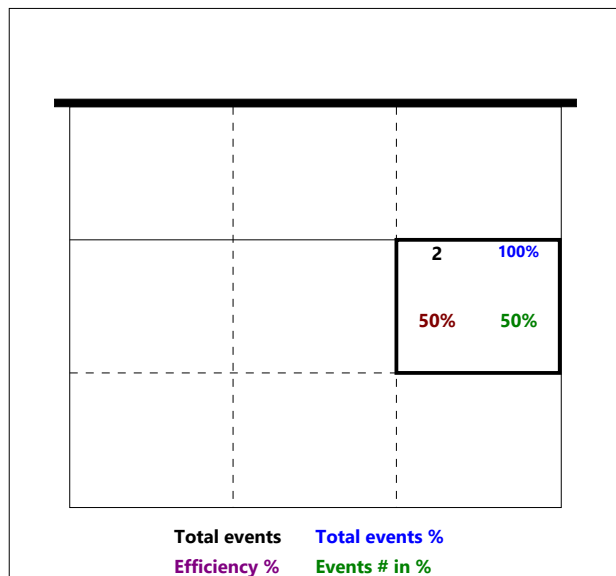

RICEZIONE CORTA Z2

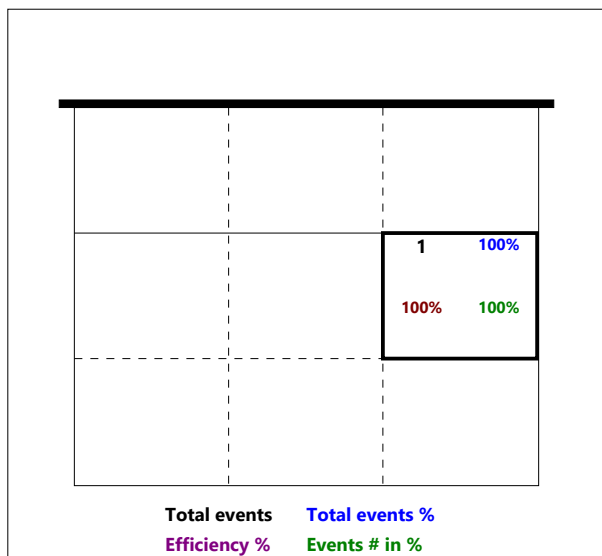

RICEZIONE CORTA Z3

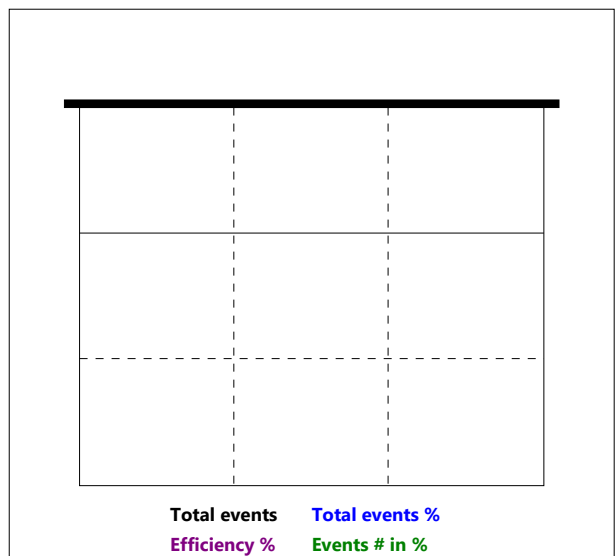

RICEZIONE CORTA Z4

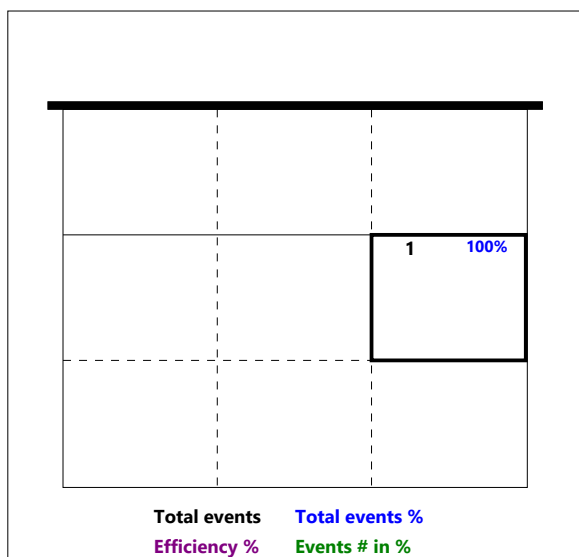

Total Print Composition - 44 - Distribuzione su ricezione regolare per rotazione

Totale

Chiamata 1 (K1 + KH)

Chiamata 7 (K7 + KX)

Chiamata 2 (K2 + KW)

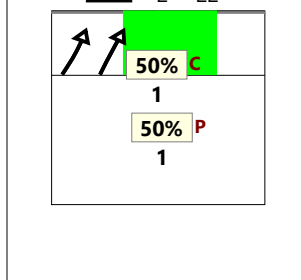
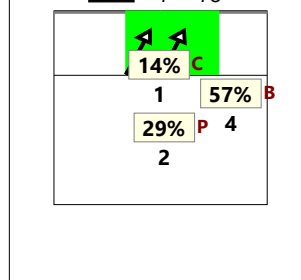
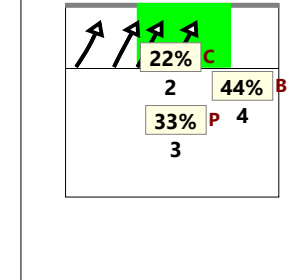
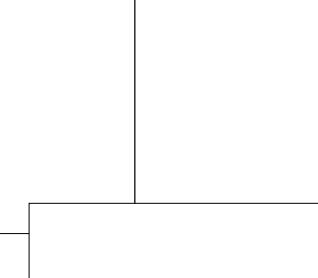
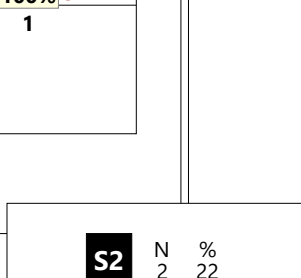
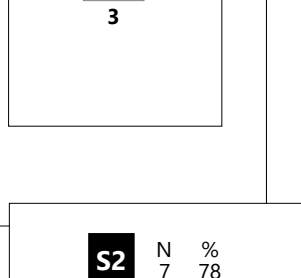
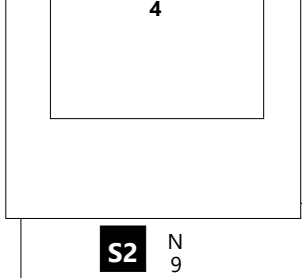
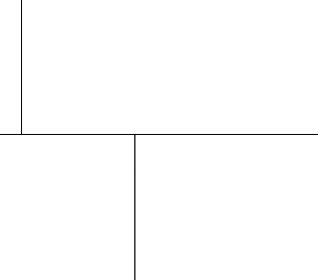
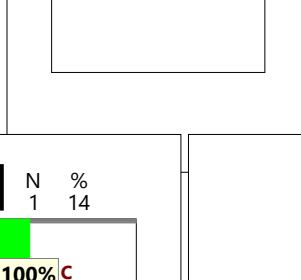
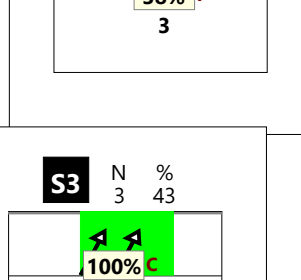
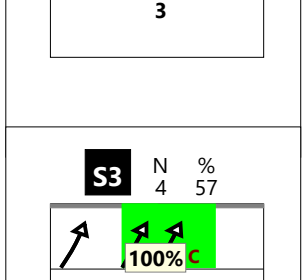
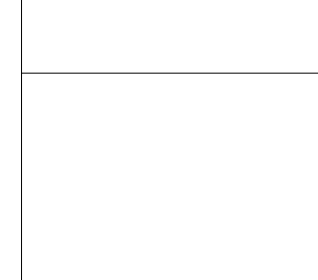
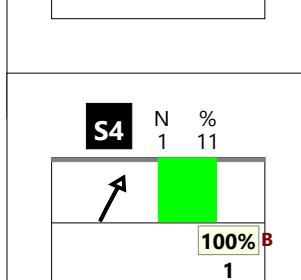
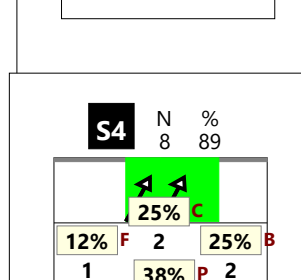
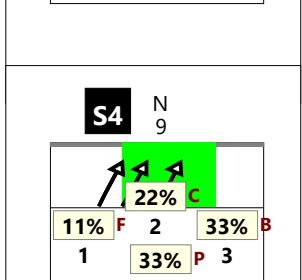
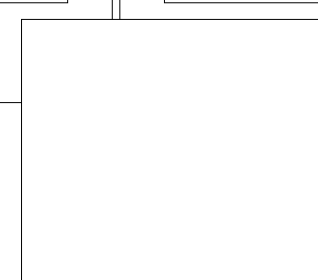
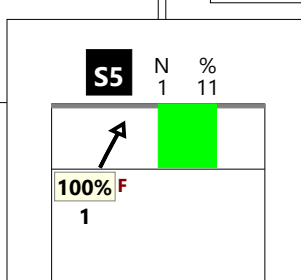
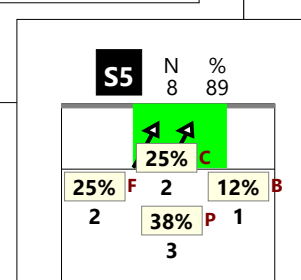
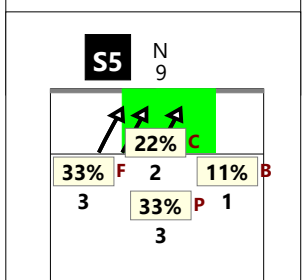
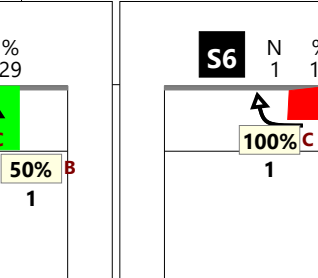
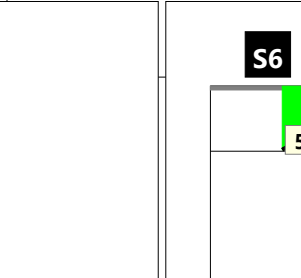
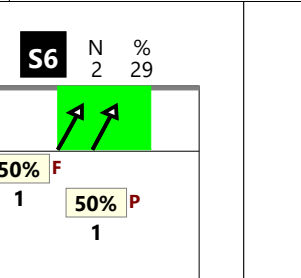
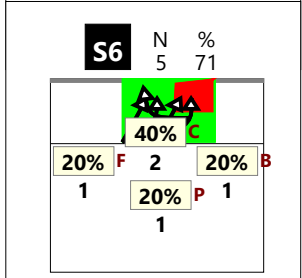
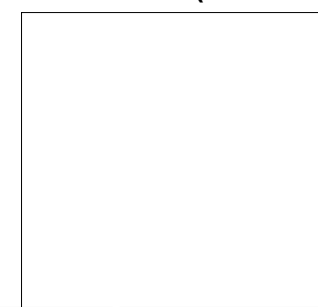
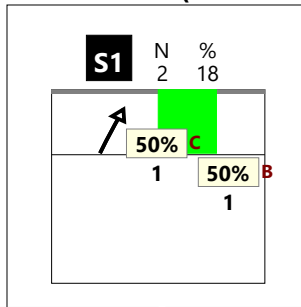
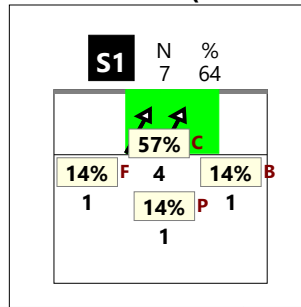
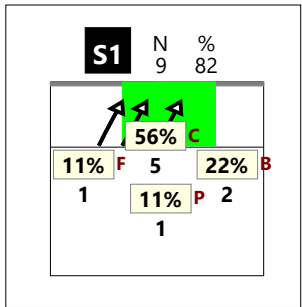

Total Print Composition - 45 - Distribuzione su ricezione buona per basi

Totale

Chiamata 1 (K1 + KH)

Chiamata 7 (K7 + KX)

Chiamata 2 (K2 + KW)

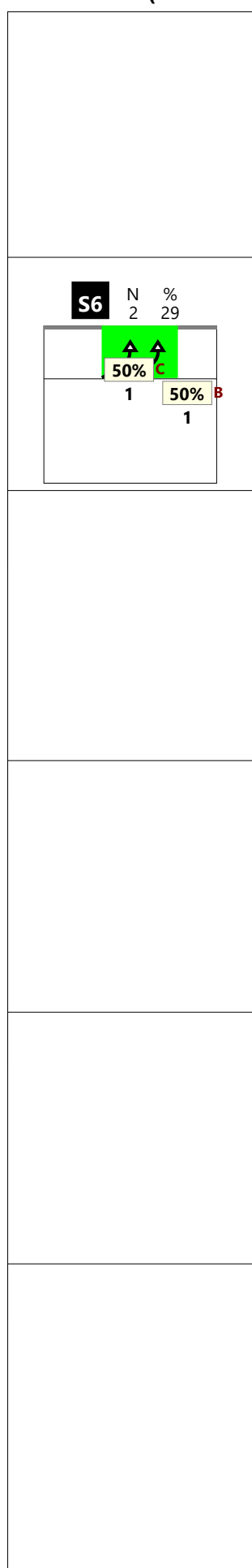
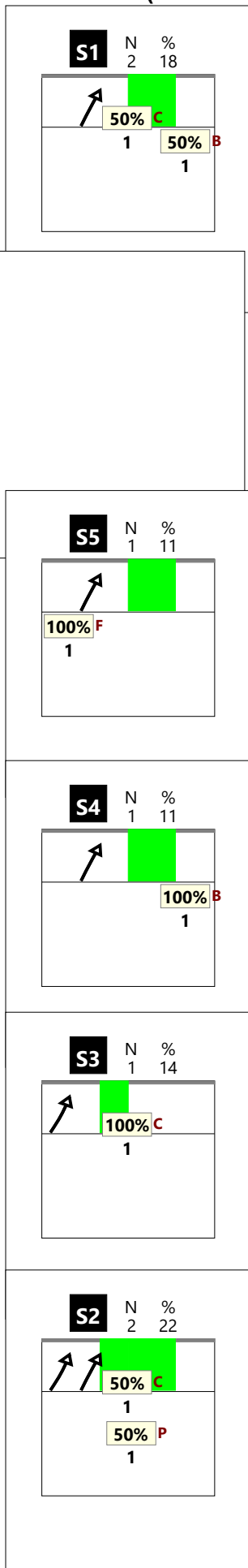
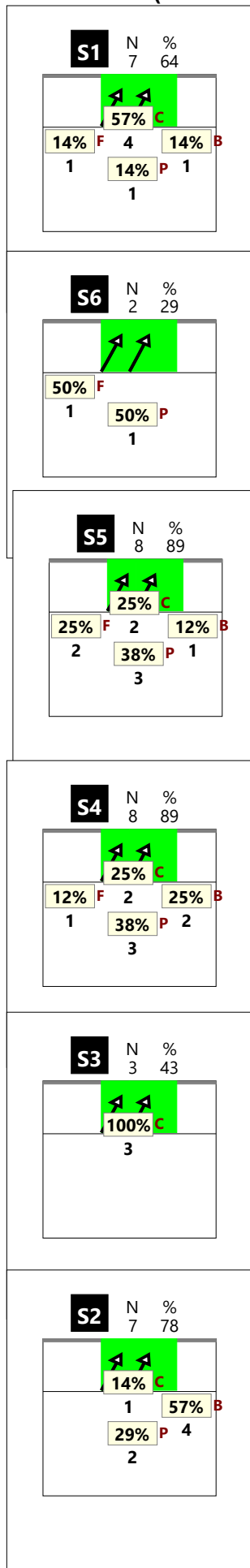
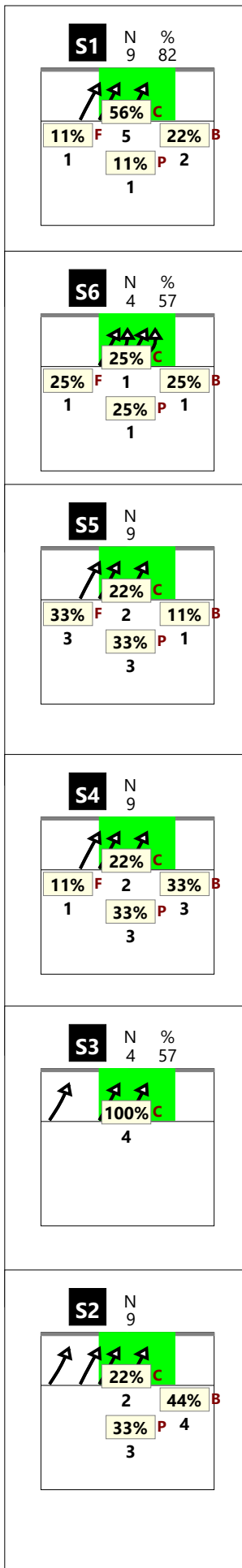

# Distribuzione per zone di alzata

(cambio palla)

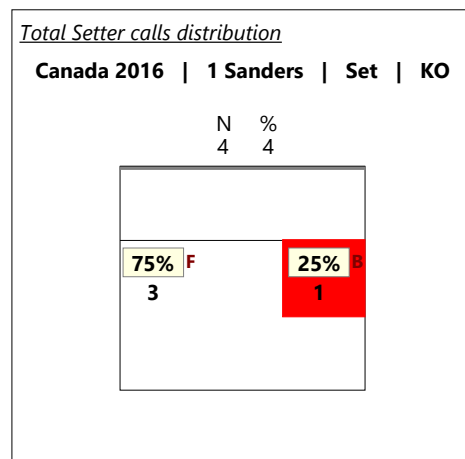
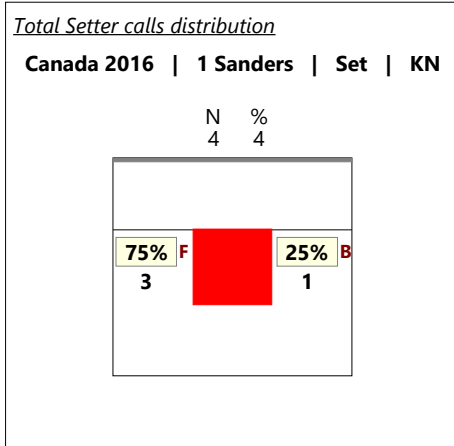
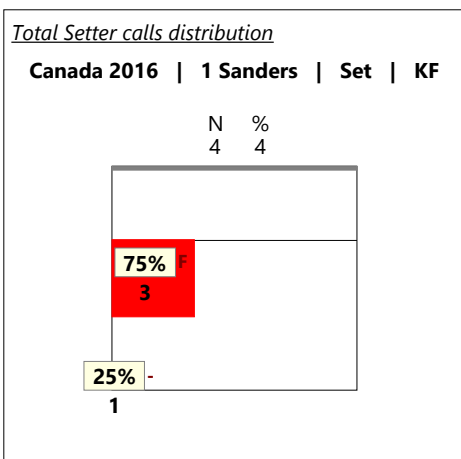
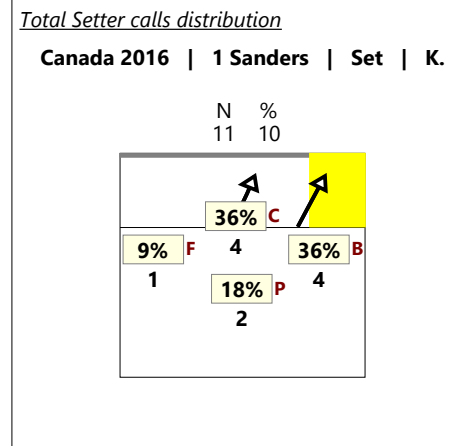
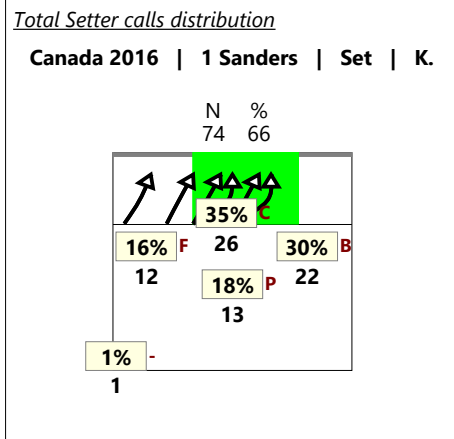
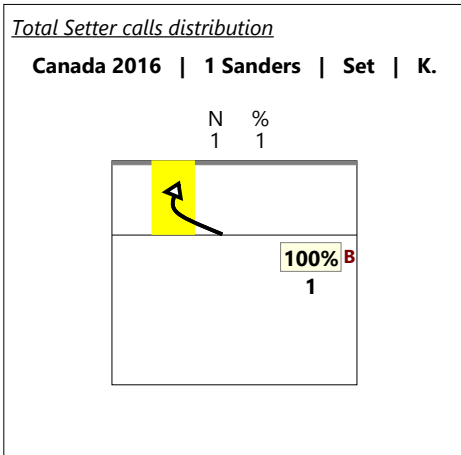

\*solo zona centrale

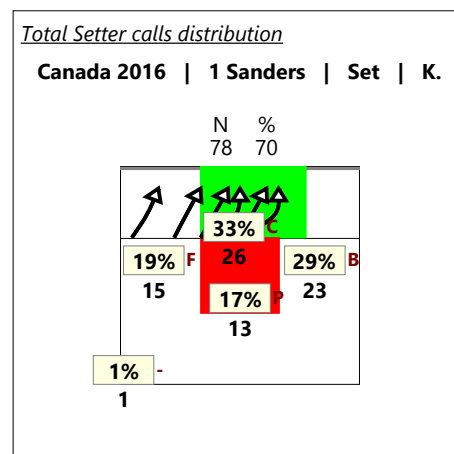
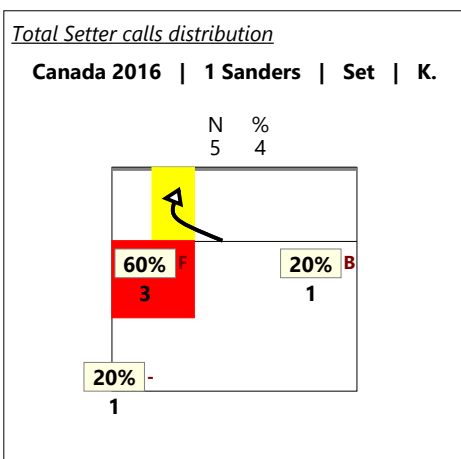

\*solo zona centrale

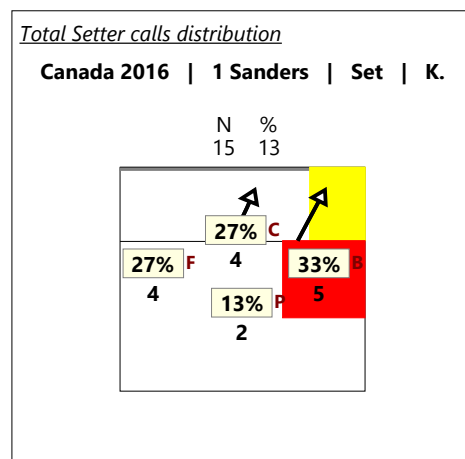



Total Print Composition - 47 - Distribuzione per ruolo del ricettore

Total Zone Chart analysis

S4	S3	S2																								
<table border="1"> <tr> <td>1</td> <td>50%</td> <td>1</td> <td>50%</td> </tr> <tr> <td></td> <td></td> <td>100%</td> <td>100%</td> </tr> </table>	1	50%	1	50%			100%	100%		<table border="1"> <tr> <td>1</td> <td>50%</td> </tr> <tr> <td></td> <td>100% 100%</td> </tr> <tr> <td>1</td> <td>50%</td> </tr> <tr> <td></td> <td>100% 100%</td> </tr> </table>	1	50%		100% 100%	1	50%		100% 100%								
1	50%	1	50%																							
		100%	100%																							
1	50%																									
	100% 100%																									
1	50%																									
	100% 100%																									
S5	S6	S1																								
<table border="1"> <tr> <td>1</td> <td>25%</td> </tr> <tr> <td></td> <td>100% 100%</td> </tr> <tr> <td>3</td> <td>75%</td> </tr> <tr> <td></td> <td>33% 33%</td> </tr> </table>	1	25%		100% 100%	3	75%		33% 33%	<table border="1"> <tr> <td>1</td> <td>50%</td> <td>1</td> <td>50%</td> </tr> <tr> <td></td> <td></td> <td>100%</td> <td>100%</td> </tr> <tr> <td>-100</td> <td></td> <td></td> <td></td> </tr> </table>	1	50%	1	50%			100%	100%	-100				<table border="1"> <tr> <td>1</td> <td>100%</td> </tr> <tr> <td></td> <td>-100</td> </tr> </table>	1	100%		-100
1	25%																									
	100% 100%																									
3	75%																									
	33% 33%																									
1	50%	1	50%																							
		100%	100%																							
-100																										
1	100%																									
	-100																									

3	27%	4	36%
		50%	75%
	33%		
		4	36%
		50%	50%

Total events    Total events %  
Efficiency %    Events # in %

Ricezione buona del martello 1<sup>a</sup> linea

Total Zone Chart analysis

S4	S3	S2																																
<table border="1"> <tr> <td>1</td> <td>20%</td> </tr> <tr> <td></td> <td>-100</td> </tr> <tr> <td>2</td> <td>40%</td> <td>2</td> <td>40%</td> </tr> <tr> <td></td> <td></td> <td>100%</td> <td>100%</td> </tr> </table>	1	20%		-100	2	40%	2	40%			100%	100%	<table border="1"> <tr> <td>2</td> <td>67%</td> </tr> <tr> <td></td> <td>50% 50%</td> </tr> <tr> <td>1</td> <td>33%</td> </tr> <tr> <td></td> <td>100% 100%</td> </tr> </table>	2	67%		50% 50%	1	33%		100% 100%	<table border="1"> <tr> <td>1</td> <td>20%</td> </tr> <tr> <td></td> <td>100% 100%</td> </tr> <tr> <td>2</td> <td>40%</td> <td>2</td> <td>40%</td> </tr> <tr> <td></td> <td></td> <td></td> <td>50%</td> </tr> </table>	1	20%		100% 100%	2	40%	2	40%				50%
1	20%																																	
	-100																																	
2	40%	2	40%																															
		100%	100%																															
2	67%																																	
	50% 50%																																	
1	33%																																	
	100% 100%																																	
1	20%																																	
	100% 100%																																	
2	40%	2	40%																															
			50%																															
S5	S6	S1																																
<table border="1"> <tr> <td>1</td> <td>50%</td> <td>1</td> <td>50%</td> </tr> <tr> <td></td> <td></td> <td>100%</td> <td>100%</td> </tr> </table>	1	50%	1	50%			100%	100%		<table border="1"> <tr> <td>1</td> <td>50%</td> </tr> <tr> <td></td> <td>100% 100%</td> </tr> <tr> <td>1</td> <td>50%</td> </tr> <tr> <td></td> <td>100% 100%</td> </tr> </table>	1	50%		100% 100%	1	50%		100% 100%																
1	50%	1	50%																															
		100%	100%																															
1	50%																																	
	100% 100%																																	
1	50%																																	
	100% 100%																																	

1	6%	6	35%
		50%	67%
	100% 100%		
		6	35%
		100%	100%
		4	24%
		50%	75%

Total events    Total events %  
Efficiency %    Events # in %

Ricezione buona del martello 2<sup>a</sup> linea

Total Zone Chart analysis

S4	S3	S2				
		<table border="1"> <tr> <td>1</td> <td>100%</td> </tr> <tr> <td></td> <td>100% 100%</td> </tr> </table>	1	100%		100% 100%
1	100%					
	100% 100%					
S5	S6	S1				
		<table border="1"> <tr> <td>1</td> <td>100%</td> </tr> </table>	1	100%		
1	100%					

		2	100%
		50%	50%

Total events    Total events %  
Efficiency %    Events # in %

Ricezione buona del centrale

Total events    Total events %  
Efficiency %    Events # in %

Total Print Composition - 48 - Distribuzione in contrattacco

**Chiamata 1 (K1 + KH)**

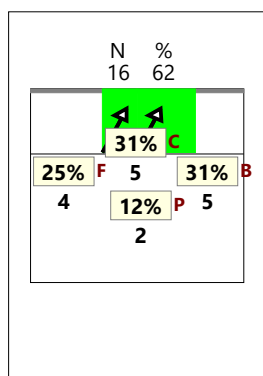

**Chiamata 7 (K7 + KX)**

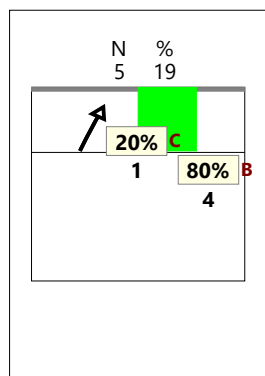

**Chiamata 2 (K2 + KW)**

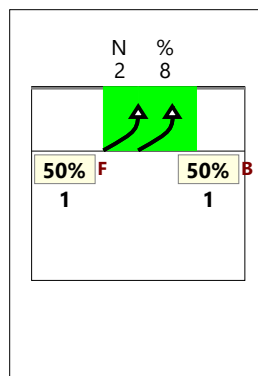

**Chiamata CC (KD + KJ)**

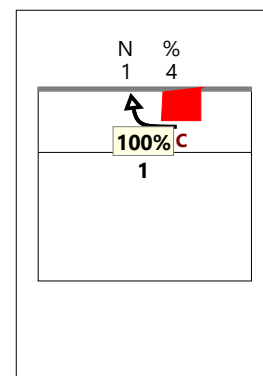

**Verso 2**

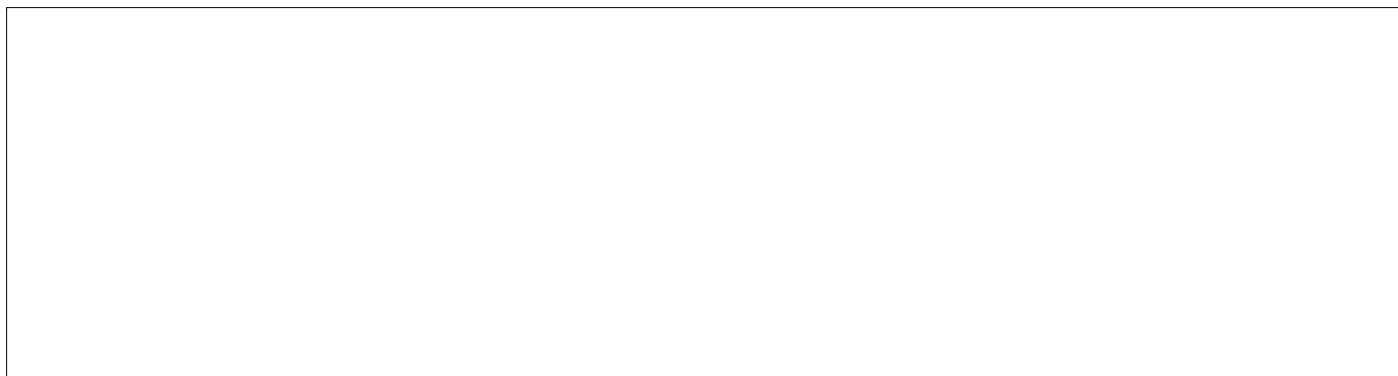

**Verso 4**



**Staccata**

