

## Formazioni iniziali e rotazioni di partenza

## Formazioni iniziali

Giocatore	Set gi	Titolar	Alzat	1° ma	2° ce	Oppo	2° ma	1° ce	Batt. M	Batt. Q	Rice	Att
Czech Republic 2016	28	54	9	9	9	9	9	9	268	342	510	675
11 Krystof	28	.	.	.	.	.	.	.	0	0	88	0
9 Zmrhal	12	2	.	.	.	.	2	.	0	19	58	37
14 Bartos	26	3	.	3	.	.	.	.	55	0	115	84
15 Dzavoronok	28	7	.	.	.	.	7	.	0	84	110	90
19 Michalek	25	6	.	6	.	.	.	.	57	0	123	116
2 Hadrava	19	.	.	.	.	.	.	.	0	40	0	31
10 Finger	26	9	.	.	.	9	.	.	0	87	0	189
1 Vesely	26	9	.	.	5	.	.	4	41	19	5	59
3 Beer	24	6	.	.	4	.	.	2	66	0	5	38
7 Holubec	12	3	.	.	.	.	.	3	41	0	2	18
17 Zajicek	6	.	.	.	.	.	.	.	8	0	0	0
8 Habr	21	.	.	.	.	.	.	.	0	18	0	6
16 Janouch	26	9	9	.	.	.	.	.	0	75	4	7

## Rotazioni di partenza

Totale	Tutti i set	1. set	2. set	3. set	4. set	5. set
	3 2 .	. 2 .	1 . .	1 . .	1 . .	. . .
	9 6 .	. 2 .	3 1 .	2 2 .	2 1 .	2 . .
In battuta	Tutti i set	1. set	2. set	3. set	4. set	5. set
	3 1 .	. 1 .	1 . .	1 . .	1 . .	. . .
	3 2 .	. 1 .	1 . .	. 1 .	1 . .	1 . .
In ricezione	Tutti i set	1. set	2. set	3. set	4. set	5. set
	. 1 .	. 1 .	. . .	. . .	. . .	. . .
	6 4 .	. 1 .	2 1 .	2 1 .	1 1 .	1 . .

Total Worksheet - 07 - Battuta

(6) EGY, CHN, CAN, NED16, CUB, SVK16

BATTUTA TOTALE														
Nome	Totale	Ind.	(#)%	(/)%	(+)%	Pos%	Ace	Ace/	(!)%	(-)%	(=)%	(=)	Err./S	Err./A
n.\$ Czech Republic 2016	610	37	7%	5%	18%	30%	43	1.5	18%	36%	15%	94	3.4	2.2
n.2 2 Hadrava	40	42.0	12%	15%	15%	42%	5	0.3	12%	18%	28%	11	0.6	2.2
n.10 10 Finger	87	38.0	6%	6%	28%	40%	5	0.2	18%	25%	17%	15	0.6	3.0
n.9 9 Zmrhal	19	25.0	.	5%	21%	26%	.	0.0	16%	16%	42%	8	0.7	---
n.14 14 Bartos	55	38.0	5%	.	31%	36%	3	0.1	22%	33%	9%	5	0.2	1.7
n.15 15 Dzavoronok	84	44.0	17%	7%	11%	35%	14	0.5	23%	27%	15%	13	0.5	0.9
n.19 19 Michalek	57	34.0	2%	2%	28%	32%	1	0.0	18%	40%	11%	6	0.2	6.0
n.1 1 Vesely	60	31.0	5%	3%	8%	16%	3	0.1	18%	45%	20%	12	0.5	4.0
n.3 3 Beer	66	34.0	3%	3%	20%	26%	2	0.1	11%	55%	9%	6	0.3	3.0
n.7 7 Holubec	41	38.0	5%	5%	15%	25%	2	0.2	20%	54%	2%	1	0.1	0.5
n.17 17 Zajicek	8	28.0	.	.	25%	25%	.	0.1	25%	25%	25%	2	0.3	---
n.8 8 Habr	18	32.0	11%	6%	6%	23%	2	0.1	17%	28%	33%	6	0.3	3.0
n.16 16 Janouch	75	38.0	8%	7%	12%	27%	6	---	16%	45%	12%	9	---	1.5

BATTUTA JUMP														
Nome	Totale	Ind.	(#)%	(/)%	(+)%	Pos%	Ace	Ace/	(!)%	(-)%	(=)%	Err.	Err./S	Err./A
n.\$ Czech Republic 2016	342	38	0	7%	16%	23%	33	1.2	18%	29%	21%	72	2.6	2.2
n.2 2 Hadrava	40	42	12%	15%	15%	42%	5	0.3	12%	18%	28%	11	0.6	2.2
n.10 10 Finger	87	38	6%	6%	28%	40%	5	0.2	18%	25%	17%	15	0.6	3.0
n.9 9 Zmrhal	19	25	.	5%	21%	26%	.	0.0	16%	16%	42%	8	0.7	---
n.14 14 Bartos	.	.	---	---	---	---	.	0.0	---	---	---	.	0.0	---
n.15 15 Dzavoronok	84	44	17%	7%	11%	35%	14	---	23%	27%	15%	13	---	0.9
n.19 19 Michalek	.	.	---	---	---	---	.	---	---	---	---	.	---	---
n.1 1 Vesely	19	17	5%	.	.	5%	1	0.0	11%	32%	53%	10	0.4	10.0
n.3 3 Beer	.	.	---	---	---	---	.	0.0	---	---	---	.	0.0	---
n.7 7 Holubec	.	.	---	---	---	---	.	0.0	---	---	---	.	0.0	---
n.17 17 Zajicek	.	.	---	---	---	---	.	0.0	---	---	---	.	0.0	---
n.8 8 Habr	18	32	11%	6%	6%	23%	2	0.1	17%	28%	33%	6	0.3	3.0
n.16 16 Janouch	75	38	8%	7%	12%	27%	6	---	16%	45%	12%	9	---	1.5

BATTUTA FLOAT														
Nome	Totale	Ind.	(#)%	(/)%	(+)%	Pos%	Ace	Ace/	(!)%	(-)%	(=)%	Err.	Err./S	Err./A
n.\$ Czech Republic 2016	268	36	0	3%	22%	25%	10	0.4	18%	46%	8%	22	0.8	2.2
n.2 2 Hadrava	.	.	---	---	---	---	.	0.3	---	---	---	.	0.6	---
n.10 10 Finger	.	.	---	---	---	---	.	0.2	---	---	---	.	0.6	---
n.9 9 Zmrhal	.	.	---	---	---	---	.	0.0	---	---	---	.	0.7	---

Total Worksheet - 07 - Battuta

n.14	14 Bartos	<b>55</b>	38	5%	.	31%	<b>36%</b>	3	0.0	22%	33%	<b>9%</b>	5	0.0	1.7
n.15	15 Dzavoronok	.	.	---	---	---	---	.	---	---	---	---	.	---	---
n.19	19 Michalek	<b>57</b>	34	2%	2%	28%	<b>32%</b>	1	---	18%	40%	<b>11%</b>	6	---	6.0
n.1	1 Vesely	<b>41</b>	37	5%	5%	12%	<b>22%</b>	2	0.0	22%	51%	<b>5%</b>	2	0.0	1.0
n.3	3 Beer	<b>66</b>	34	3%	3%	20%	<b>26%</b>	2	0.0	11%	55%	<b>9%</b>	6	0.0	3.0
n.7	7 Holubec	<b>41</b>	38	5%	5%	15%	<b>25%</b>	2	0.0	20%	54%	<b>2%</b>	1	0.0	0.5
n.17	17 Zajicek	<b>8</b>	28	.	.	25%	<b>25%</b>	.	0.0	25%	25%	<b>25%</b>	2	0.0	---
n.8	8 Habr	.	.	---	---	---	---	.	0.1	---	---	---	.	0.3	---
n.16	16 Janouch	.	.	---	---	---	---	.	---	---	---	---	.	---	---
n.22	22	.	.	---	---	---	---	.	---	---	---	---	.	---	---

Total Worksheet - 02 - Ricezione

(6) EGY, CHN, CAN, NED16, CUB, SVK16

		RICEZIONE TOTALE									RICEZIONE JUMP						RICEZIONE FLOAT														
Nome	Totale	Ind.	Pos%	(!)%	(/)%	(=)%	Err.	Err.%	Err./Set	Totale	Ind.	Pos%	(!)%	(/)%	(=)%	Err.%	Err./Set	Totale	Ind.	Pos%	(!)%	(/)%	(=)%	Err.%	Err./Set						
n.\$	Czech Republic	494	59	49%	20%	6%	8%	71	14%	2.5	215	56	47%	19%	7%	12%	19%	1.4	279	60	50%	20%	6%	6%	12%	1.1					
n.11	11 Krystof	88	64	55%	22%	1%	6%	6	7%	0.2	65	67	62%	20%	.	3%	3%	0.1	23	54	35%	26%	4%	13%	17%	0.1					
n.4	4 Pfeffer	.	.	---	---	(---)	(---)	.	---	0.0	.	.	---	---	(---)	(---)	---	0.0	.	.	---	---	(---)	(---)	---	0.0					
n.9	9 Zmrhal	58	53	41%	21%	10%	14%	14	24%	0.5	12	35	25%	17%	8%	42%	50%	0.2	46	57	45%	22%	11%	7%	18%	0.3					
n.14	14 Bartos	115	60	54%	15%	4%	8%	14	12%	0.5	41	53	44%	12%	2%	17%	19%	0.3	74	64	59%	16%	5%	3%	8%	0.2					
n.15	15 Dzavoronok	110	55	39%	24%	7%	10%	19	17%	0.7	36	51	39%	17%	17%	11%	28%	0.4	74	58	39%	27%	3%	9%	12%	0.3					
n.19	19 Michalek	123	59	52%	19%	8%	7%	18	15%	0.6	61	55	43%	23%	10%	11%	21%	0.5	62	64	60%	15%	6%	2%	8%	0.2					
n.0	0???	.	.	---	---	((---))	((---))	.	---	0.0	.	.	---	---	((---))	((---))	---	0.0	.	.	---	---	((---))	((---))	---	0.0					
n.0	0???	.	.	---	---	---	---	.	---	0.0	.	.	---	---	---	---	0.0	.	.	---	---	---	---	---	0.0						
		RICEZIONE JUMP									RICEZIONE FLOAT																				
Nome	Totale	Sx	Cx	Dx	Alto	Basso	Totale	Sx	Cx	Dx	Alto	Basso	Totale	Sx	Cx	Dx	Alto	Basso													
n.11	11 Krystof	9	11%	11%	34	73%	.	11	73%	.	1	.	.	4	.	25%	11	55%	.	3	67%	33%	1	.	100%	4	.	25%			
n.4	4 Pfeffer	.	---	---	.	---	---	.	---	---	.	---	---	.	---	---	.	---	---	.	---	---	.	---	---	.	---	---			
n.9	9 Zmrhal	1	.	100%	7	43%	14%	.	---	---	.	---	---	3	.	100%	5	.	40%	30	56%	13%	1	.	.	3	33%	.	3	33%	.
n.14	14 Bartos	9	22%	33%	19	58%	5%	4	25%	50%	1	100%	.	5	40%	20%	11	27%	36%	23	73%	.	5	60%	.	24	67%	4%	4	25%	25%
n.15	15 Dzavoronok	3	.	67%	22	50%	23%	5	.	20%	.	---	---	3	100%	.	1	.	.	48	46%	6%	13	23%	23%	4	25%	25%	1	100%	.
n.19	19 Michalek	8	12%	50%	39	52%	10%	4	25%	50%	.	---	---	5	20%	20%	3	.	33%	26	61%	12%	6	50%	17%	22	68%	.	1	100%	.
n.00	0???	.	---	---	.	---	---	.	---	---	.	---	---	.	---	---	.	---	---	.	---	---	.	---	---	.	---	---			

Total Worksheet - 03 - Attacco prima palla

(6) EGY, CHN, CAN, NED16, CUB, SVK16

ATTACCO PRIMA PALLA																																					
Nome	Tot.	Tot.%	Eff.%	(+)	(+)%	(#)	(#)%	(#)/S	pos.%	(/)	(/)%	(=)	(=)%	Err.%	Err./S	Quick					Alta					Pipe/Schema					Primo tempo						
																Tot.	#	+	/	=	Tot.	#	+	/	=	Tot.	#	+	/	=	Tot.	#	+	/	=		
Quick	225	54%	49%	35	16%	135	60%	4.8	76%	15	7%	9	4%	11%	0.9																						
Alta	81	19%	5%	7	9%	25	31%	0.9	40%	10	12%	11	14%	26%	0.8																						
Pipe/Schema	28	7%	43%	4	14%	18	64%	0.6	79%	2	7%	4	14%	21%	0.2																						
Primo tempo	80	19%	36%	17	21%	41	51%	1.5	72%	5	6%	7	9%	15%	0.4																						
<b>Totale</b>	<b>416</b>	<b>X</b>	<b>37%</b>	<b>63</b>	<b>15%</b>	<b>219</b>	<b>53%</b>	<b>7.8</b>	<b>---</b>	<b>32</b>	<b>8%</b>	<b>31</b>	<b>7%</b>	<b>15%</b>	<b>2.3</b>																						
n.2 2 Hadrava	16	4%	0%	1	6%	6	38%	0.3	44%	4	25%	2	12%	37%	1.9	13	4	1	3	2	3	2	0	1	0	0	0	0	0	0	0	0	0	0	0	0	0
n.1 10 Finger	115	28%	47%	14	12%	68	59%	2.6	71%	6	5%	8	7%	12%	0.5	91	62	11	4	4	24	6	3	2	4	0	0	0	0	0	0	0	0	0	0	0	
n.9 9 Zmrhal	21	5%	48%	1	5%	12	57%	1.0	62%	1	5%	1	5%	10%	0.8	11	6	0	1	0	9	6	0	0	1	1	0	1	0	0	0	0	0	0	0	0	
n.1 14 Bartos	51	12%	31%	8	16%	24	47%	1.0	62%	6	12%	2	4%	10%	0.8	30	17	6	2	1	14	2	2	3	0	7	5	0	1	1	0	0	0	0	0	0	
n.1 15 Dzavoronok	64	15%	31%	11	17%	32	50%	1.1	67%	4	6%	8	12%	18%	0.6	40	23	8	3	2	18	6	2	1	4	6	3	1	0	2	0	0	0	0	0	0	
n.1 19 Michalek	68	16%	40%	11	16%	36	53%	1.4	69%	6	9%	3	4%	13%	0.5	40	23	9	2	0	13	3	0	3	2	14	10	2	1	1	0	0	0	0	0	0	
n.1 1 Vesely	37	9%	27%	11	30%	16	43%	0.6	73%	2	5%	4	11%	16%	0.6	0	0	0	0	0	0	0	0	0	0	0	0	0	0	0	0	0	36	16	11	2	4
n.3 3 Beer	28	7%	50%	3	11%	17	61%	0.7	72%	0	0%	3	11%	11%	0.5	0	0	0	0	0	0	0	0	0	0	0	0	0	0	0	0	0	28	17	3	0	3
n.7 7 Holubec	16	4%	31%	3	19%	8	50%	0.7	69%	3	19%	0	0%	19%	1.6	0	0	0	0	0	0	0	0	0	0	0	0	0	0	0	0	0	16	8	3	3	0
n.1 17 Zajicek	0	0%	0%	0	(---)	0	(---)	0.0	---	0	(---)	0	(---)	(---)	---	0	0	0	0	0	0	0	0	0	0	0	0	0	0	0	0	0	0	0	0	0	
ATTACCO PRIMA PALLA																																					
Nome	Tot.	Tot.%	Ricezione (#) e (+)					Ricezione (#)					Ricezione (+)					Ricezione (!)					Ricezione (-)														
			(#)	(#)%	(/)%	(=)%	Err.%	Tot.	Tot.%	(#)	(#)%	(/)%	(=)%	Err.%	Tot.	Tot.%	(#)	(#)%	(/)%	(=)%	Err.%	Tot.	Tot.%	(#)	(#)%	(/)%	(=)%	Err.%	Tot.	Tot.%	(#)	(#)%	(/)%	(=)%	Err.%		
Czech Republic 2016	241	100%	152	63%	7%	5%	12%	124	100%	76	61%	6%	7%	13%	117	100%	---	65%	7%	3%	10%	98	100%	44	45%	8%	7%	15%	85	100%	27	32%	11%	15%	26%		
Opposti																																					
Nome	Tot.	Tot.%	Ricezione (#) e (+)					Ricezione (#)					Ricezione (+)					Ricezione (!)					Ricezione (-)														
			(#)	(#)%	(/)%	(=)%	Err.%	Tot.	Tot.%	(#)	(#)%	(/)%	(=)%	Err.%	Tot.	Tot.%	(#)	(#)%	(/)%	(=)%	Err.%	Tot.	Tot.%	(#)	(#)%	(/)%	(=)%	Err.%	Tot.	Tot.%	(#)	(#)%	(/)%	(=)%	Err.%		
n.2 2 Hadrava	10	4%	4	40%	10%	20%	30%	4	3%	1	25%	0%	25%	25%	6	5%	---	50%	17%	17%	34%	3	3%	0	0%	67%	0%	67%	3	4%	2	67%	33%	0%	33%		
n.1 10 Finger	55	23%	42	76%	4%	4%	8%	20	16%	17	85%	10%	5%	15%	35	30%	---	71%	0%	3%	3%	39	40%	21	54%	5%	5%	10%	21	25%	5	24%	10%	19%	29%		
Martelli																																					
Nome	Tot.	Tot.%	Ricezione (#) e (+)					Ricezione (#)					Ricezione (+)					Ricezione (!)					Ricezione (-)														
			(#)	(#)%	(/)%	(=)%	Err.%	Tot.	Tot.%	(#)	(#)%	(/)%	(=)%	Err.%	Tot.	Tot.%	(#)	(#)%	(/)%	(=)%	Err.%	Tot.	Tot.%	(#)	(#)%	(/)%	(=)%	Err.%	Tot.	Tot.%	(#)	(#)%	(/)%	(=)%	Err.%		
n.9 9 Zmrhal	8	3%	4	50%	12%	0%	12%	4	3%	2	50%	0%	0%	0%	4	3%	---	50%	25%	0%	25%	4	4%	2	50%	0%	0%	0%	9	11%	6	67%	0%	11%	11%		
n.1 14 Bartos	25	10%	17	68%	8%	0%	8%	10	8%	8	80%	0%	0%	0%	15	13%	---	60%	13%	0%	13%	11	11%	4	36%	9%	18%	27%	15	18%	3	20%	20%	0%	20%		
n.1 15 Dzavoronok	28	12%	16	57%	11%	4%	15%	14	11%	8	57%	7%	7%	14%	14	12%	---	57%	14%	0%	14%	18	18%	10	56%	0%	17%	17%	18	21%	6	33%	6%	22%	28%		
n.1 19 Michalek	42	17%	29	69%	7%	2%	9%	20	16%	14	70%	10%	0%	10%	22	19%	---	68%	5%	5%	10%	14	14%	4	29%	7%	0%	7%	12	14%	3	25%	17%	17%	34%		
Centrali																																					
Nome	Tot.	Tot.%	Ricezione (#) e (+)					Ricezione (#)					Ricezione (+)					Ricezione (!)					Ricezione (-)														
			(#)	(#)%	(/)%	(=)%	Err.%	Tot.	Tot.%	(#)	(#)%	(/)%	(=)%	Err.%	Tot.	Tot.%	(#)	(#)%	(/)%	(=)%	Err.%	Tot.	Tot.%	(#)	(#)%	(/)%	(=)%	Err.%	Tot.	Tot.%	(#)	(#)%	(/)%	(=)%	Err.%		
n.1 1 Vesely	31	13%	15	48%	3%	10%	13%	21	17%	10	48%	0%	14%	14%	10	9%	---	50%	10%	0%	10%	3	3%	1	33%	33%	0%	33%	3	4%	0	0%	0%	33%	33%		
n.3 3 Beer	24	10%	16	67%	0%	12%	12%	17	14%	10	59%	0%	18%	18%	7	6%	---	86%	0%	0%	0%	4	4%	1	25%	0%	0%	0%	0	0%	0	---	---	---	---		
n.7 7 Holubec	14	6%	7	50%	14%	0%	14%	11	9%	4	36%	18%	0%	18%	3	3%	---	100%	0%	0%	0%	1	1%	0	0%	100%	0%	100%	1	1%	1	100%	0%	0%	0%		
n.1 17 Zajicek	0	0%	0	---	---	---	---	0	0%	0	---	---	---	---	0	0%	---	---	---	---	---	0	0%	0	---	---	---	---	0	0%	0	---	---	---	---		
Alzatori																																					
Nome	Tot.	Tot.%	Ricezione (#) e (+)					Ricezione (#)					Ricezione (+)					Ricezione (!)					Ricezione (-)														
			(#)	(#)%	(/)%	(=)%	Err.%	Tot.	Tot.%	(#)	(#)%	(/)%	(=)%	Err.%	Tot.	Tot.%	(#)	(#)%	(/)%	(=)%	Err.%	Tot.	Tot.%	(#)	(#)%	(/)%	(=)%	Err.%	Tot.	Tot.%	(#)	(#)%	(/)%	(=)%	Err.%		

### Total Worksheet - 03 - Attacco prima palla

n.1 16 Janouch

	3	1%		2	67%	0%	0%	0%	2	0%		2	100%	0%	0%	0%	1	0%		---	0%	0%	0%	0%	0	0%		0	---	---	---	0	0%		0	---	---	---	---	0	0%		0	---	---	---	---
--	---	----	--	---	-----	----	----	----	---	----	--	---	------	----	----	----	---	----	--	-----	----	----	----	----	---	----	--	---	-----	-----	-----	---	----	--	---	-----	-----	-----	-----	---	----	--	---	-----	-----	-----	-----

Total Worksheet - 04 - Tipo di attacco

(6) EGY, CHN, CAN, NED16, CUB, SVK16

Nome	UNO classica						C						DOPPIA C						SETTE classica						DUE											
	Tot.	(#)	(#)%	(/)%	(=)%	Eff.	Tot.	(#)	(#)%	(/)%	(=)%	Eff.	Tot.	(#)	(#)%	(/)%	(=)%	Eff.	Tot.	(#)	(#)%	(/)%	(=)%	Eff.	Tot.	(#)	(#)%	(/)%	(=)%	Eff.						
n.\$ Czech Republic 20	30	17	57%	7%	10%	40%	10	8	80%	10%	0%	70%	3	2	67%	0%	0%	67%	13	5	38%	0%	0%	38%							1	0	0%	0%	100	-99%
n.01 1 Veselý	10	7	70%	0%	10%	60%	2	2	100	0%	0%	100	1	0	0%	0%	0%	0%	11	4	36%	0%	0%	36%							1	0	0%	0%	100	-99%
n.3 3 Beer	12	5	42%	8%	17%	17%	7	6	86%	0%	0%	86%	2	2	100	0%	0%	100	0	0	0	((---	((---	---							0	0	---	((---	((---	---
n.7 7 Holubec	8	5	62%	12%	0%	17%	1	0	0%	100	0%	86%	0	0	---	---	---	100	2	1	---	0%	0%	---							0	0	---	---	---	---
n.17 17 Zajček	0	0	(---	(---	(---	---	0	0	(---	(---	(---	---	0	0	(---	(---	(---	---	0	0	0	(---	(---	---							0	0	---	(---	(---	---
Nome	UNO centro rete						C						DOPPIA C						SETTE centro rete						DUE centro rete											
Tot.	(#)	(#)%	(/)%	(=)%	Eff.	Tot.	(#)	(#)%	(/)%	(=)%	Eff.	Tot.	(#)	(#)%	(/)%	(=)%	Eff.	Tot.	(#)	(#)%	(/)%	(=)%	Eff.	Tot.	(#)	(#)%	(/)%	(=)%	Eff.							
n.\$ Czech Republic 20	22	12	55%	0%	9%	46%												7	3	43%	14%	0%	29%							0	0	---	(---	(---	---	
n.1 1 Veselý	11	5	45%	0%	9%	36%												5	3	60%	20%	0%	40%							0	0	---	(---	(---	---	
n.3 3 Beer	7	4	57%	0%	14%	43%												1	0	0%	0%	0%	0%							0	0	---	(---	(---	---	
n.7 7 Holubec	4	3	75%	0%	0%	75%												1	0	0%	0%	0%	0%							0	0	---	(---	(---	---	
n.17 17 Zajček	0	0	(---	(---	(---	---												0	0	0	(---	(---	---	---							0	0	---	(---	(---	---
Nome	VICINO verso 4						LONTANO verso 4						DUE verso 4						VICINO verso 2						LONTANO verso 2						DUE verso 2					
Tot.	(#)	(#)%	(/)%	(=)%	Eff.	Tot.	(#)	(#)%	(/)%	(=)%	Eff.	Tot.	(#)	(#)%	(/)%	(=)%	Eff.	Tot.	(#)	(#)%	(/)%	(=)%	Eff.	Tot.	(#)	(#)%	(/)%	(=)%	Eff.							
n.\$ Czech Republic 20	4	3	75%	0%	0%	75%	0	0	(---	(---	(---	---	0	0	(---	(---	(---	---	3	3	100	0%	0%	100	7	2	29%	14%	14%	1%	0	0	---	(---	(---	---
n.1 1 Veselý	2	2	100	0%	0%	100	0	0	(---	(---	(---	---	0	0	(---	(---	(---	---	1	1	100	0%	0%	100	6	2	33%	17%	17%	-1%	0	0	---	(---	(---	---
n.3 3 Beer	2	1	50%	0%	0%	50%	0	0	(---	(---	(---	---	0	0	(---	(---	(---	---	2	2	100	0%	0%	100	1	0	0%	0%	0%	0%	0	0	---	(---	(---	---
n.7 7 Holubec	0	0	(---	(---	(---	---	0	0	(---	(---	(---	---	0	0	(---	(---	(---	---	0	0	0	(---	(---	---	0	0	(---	(---	(---	---	0	0	---	(---	(---	---
n.17 17 Zajček	0	0	(---	(---	(---	---	0	0	(---	(---	(---	---	0	0	(---	(---	(---	---	0	0	0	(---	(---	---	0	0	(---	(---	(---	---	0	0	---	(---	(---	---
Nome	QUICK da 4						QUICK da 2						QUICK da 1						PIPE/SCHEMI						PALLA ALTA											
Tot.	(#)	(#)%	(/)%	(=)%	Eff.	Tot.	(#)	(#)%	(/)%	(=)%	Eff.	Tot.	(#)	(#)%	(/)%	(=)%	Eff.	Tot.	(#)	(#)%	(/)%	(=)%	Eff.	Tot.	(#)	(#)%	(/)%	(=)%	Eff.							
n.\$ Czech Republic 20	173	99	57%	7%	2%	48%	62	36	58%	6%	3%	49%	70	45	64%	7%	9%	48%	38	25	66%	5%	18%	43%	191	60	31%	12%	10%	9%						
n.2 2 Hadrava	2	0	0%	50%	0%	-50%	6	3	50%	17%	0%	33%	10	5	50%	10%	20%	20%	0	0	(---	(---	(---	---	12	4	33%	25%	0%	8%						
n.10 10 Finger	28	19	68%	7%	0%	61%	39	25	64%	3%	3%	58%	59	39	66%	7%	7%	52%	0	0	(---	(---	(---	---	59	16	27%	10%	12%	5%						
n.9 9 Zmrhal	18	9	50%	11%	0%	39%	0	0	(---	(---	(---	---	0	0	(---	(---	(---	---	3	2	67%	0%	0%	67%	16	9	56%	6%	12%	38%						
n.14 14 Bartos	34	19	56%	6%	0%	50%	6	3	50%	17%	17%	16%	0	0	(---	(---	(---	---	8	6	75%	12%	12%	51%	34	9	26%	9%	6%	11%						
n.15 15 Dzavoronok	46	25	54%	7%	7%	40%	1	0	0%	100	0%	-100	1	1	100	0%	0%	100	9	6	67%	0%	22%	45%	31	12	39%	6%	19%	14%						
n.19 19 Michalek	45	27	60%	4%	2%	54%	10	5	50%	0%	0%	50%	0	0	(---	(---	(---	---	18	11	61%	6%	22%	33%	39	10	26%	21%	8%	-3%						

Total Worksheet - 05 - Tipo di attacco quick

(6) EGY, CHN, CAN, NED16, CUB, SVK16

QUICK Z4		R BUONA CENTRO RETE					R BRUTTA CENTRO RETE					LUX					LATO LUNGO					ANGOLO OPPOSTO					DA DIETRO									
Nome	Tot.	(#)	(#)%	(/)%	(=)%	Eff.	Tot.	(#)	(#)%	(/)%	(=)%	Eff.	Tot.	(#)	(#)%	(/)%	(=)%	Eff.	Tot.	(#)	(#)%	(/)%	(=)%	Eff.	Tot.	(#)	(#)%	(/)%	(=)%	Eff.	Tot.	(#)	(#)%	(/)%	(=)%	Eff.
n.\$ Czech Republic 20	4	0	0%	0%	0%	0%	4	3	75%	25%	0%	50%	3	3	100%	0%	0%	100%	2	1	50%	50%	0%	0%	3	2	67%	0%	0%	67%	0	0	---	---	0%	---
n.02 2 Hadrava	0	0	---	---	---	---	0	0	---	---	---	---	0	0	---	---	---	---	1	0	0%	100%	100%	-200	0	0	---	---	---	---	0	0	---	---	---	---
n.10 10 Finger	0	0	---	---	---	---	0	0	---	---	---	---	0	0	---	---	---	---	0	0	---	---	---	---	0	0	---	---	---	---	0	0	---	---	---	---
n.9 9 Zmrhal	2	0	0%	0%	0%	0	1	1	100%	0%	0%	100%	1	1	100%	0%	0%	100%	0	0	---	---	---	---	2	1	50%	0%	0%	50%	0	0	---	---	---	---
n.14 14 Bartos	2	0	0%	0%	0%	0	3	2	67%	33%	33%	1%	2	2	100%	0%	0%	100%	1	1	100%	0%	0%	100%	1	1	100%	0%	0%	100%	0	0	---	---	---	---
n.15 15 Dzavoronok	0	0	---	---	---	---	0	0	---	---	---	---	0	0	---	---	---	---	0	0	---	---	---	---	0	0	---	---	---	---	0	0	---	---	---	---
n.19 19 Michalek	0	0	---	---	---	---	0	0	---	---	---	---	0	0	---	---	---	---	0	0	---	---	---	---	0	0	---	---	---	---	0	0	---	---	---	---
2022	0	0	---	---	---	---	0	0	---	---	---	---	0	0	---	---	---	---	0	0	---	---	---	---	0	0	---	---	---	---	0	0	---	---	---	---
QUICK Z2		R BUONA CENTRO RETE					R BRUTTA CENTRO RETE					LUX					LATO LUNGO					ANGOLO OPPOSTO					DA DIETRO									
Nome	Tot.	(#)	(#)%	(/)%	(=)%	Eff.	Tot.	(#)	(#)%	(/)%	(=)%	Eff.	Tot.	(#)	(#)%	(/)%	(=)%	Eff.	Tot.	(#)	(#)%	(/)%	(=)%	Eff.	Tot.	(#)	(#)%	(/)%	(=)%	Eff.	Tot.	(#)	(#)%	(/)%	(=)%	Eff.
n.\$ Czech Republic 20	7	4	57%	14%	0%	43%	4	3	75%	25%	0%	50%	3	2	67%	0%	0%	67%	3	1	33%	0%	33%	0%	0	0	---	---	---	---	1	1	100%	0%	0%	1%
n.2 2 Hadrava	2	2	100%	0%	0%	100%	0	0	---	---	---	---	0	0	---	---	---	---	0	0	---	---	---	---	0	0	---	---	---	---	0	0	---	---	---	---
n.10 10 Finger	4	2	50%	0%	0%	0.5	4	3	75%	25%	25%	25%	2	1	50%	0%	0%	50%	2	1	50%	0%	0%	50%	0	0	---	---	---	---	1	1	100%	0%	0%	1%
n.9 9 Zmrhal	0	0	---	---	---	---	0	0	---	---	---	---	0	0	---	---	---	---	0	0	---	---	---	---	0	0	---	---	---	---	0	0	---	---	---	---
n.14 14 Bartos	1	0	0%	100%	100%	-2	0	0	---	---	---	---	1	1	100%	0%	0%	100%	1	0	0%	0%	0%	0%	0	0	---	---	---	---	0	0	---	---	---	---
n.15 15 Dzavoronok	0	0	---	---	---	---	0	0	---	---	---	---	0	0	---	---	---	---	0	0	---	---	---	---	0	0	---	---	---	---	0	0	---	---	---	---
n.19 19 Michalek	0	0	---	---	---	---	0	0	---	---	---	---	0	0	---	---	---	---	0	0	---	---	---	---	0	0	---	---	---	---	0	0	---	---	---	---
2022	0	0	---	---	---	---	0	0	---	---	---	---	0	0	---	---	---	---	0	0	---	---	---	---	0	0	---	---	---	---	0	0	---	---	---	---
QUICK Z1		R BUONA CENTRO RETE					R BRUTTA CENTRO RETE					LUX					LATO LUNGO					ANGOLO OPPOSTO					DA DIETRO									
Nome	Tot.	(#)	(#)%	(/)%	(=)%	Eff.	Tot.	(#)	(#)%	(/)%	(=)%	Eff.	Tot.	(#)	(#)%	(/)%	(=)%	Eff.	Tot.	(#)	(#)%	(/)%	(=)%	Eff.	Tot.	(#)	(#)%	(/)%	(=)%	Eff.	Tot.	(#)	(#)%	(/)%	(=)%	Eff.
n.\$ Czech Republic 20	1	0	0%	100%	0%	-100	0	0	---	---	---	---	1	1	100%	0%	0%	100%	0	0	---	---	---	---	0	0	---	---	---	---	0	0	---	---	---	---
n.2 2 Hadrava	1	0	0%	100%	100%	-200	0	0	---	---	---	---	1	1	100%	0%	0%	100%	0	0	---	---	---	---	0	0	---	---	---	---	0	0	---	---	---	---
n.10 10 Finger	0	0	---	---	---	---	0	0	---	---	---	---	0	0	---	---	---	---	0	0	---	---	---	---	0	0	---	---	---	---	0	0	---	---	---	---
n.9 9 Zmrhal	0	0	---	---	---	---	0	0	---	---	---	---	0	0	---	---	---	---	0	0	---	---	---	---	0	0	---	---	---	---	0	0	---	---	---	---
n.14 14 Bartos	0	0	---	---	---	---	0	0	---	---	---	---	0	0	---	---	---	---	0	0	---	---	---	---	0	0	---	---	---	---	0	0	---	---	---	---
n.15 15 Dzavoronok	0	0	---	---	---	---	0	0	---	---	---	---	0	0	---	---	---	---	0	0	---	---	---	---	0	0	---	---	---	---	0	0	---	---	---	---
n.19 19 Michalek	0	0	---	---	---	---	0	0	---	---	---	---	0	0	---	---	---	---	0	0	---	---	---	---	0	0	---	---	---	---	0	0	---	---	---	---
2022	0	0	---	---	---	---	0	0	---	---	---	---	0	0	---	---	---	---	0	0	---	---	---	---	0	0	---	---	---	---	0	0	---	---	---	---



Total Worksheet - 06 - Utilizzo attaccanti in CP per punteggio

(6) EGY, CHN, CAN, NED16, CUB, SVK16

Alzatore 10		-4 o peggio					-2 o -3					-1, paritf o +1					+2 o +3					+4 o meglio					-1, paritf o +1 da 24 in poi				
TOTALE																															
Nome	Att.	Distr.	Diff.	Di	(#)%	Err.%	Att.	Distr.	Diff.	Di	(#)%	Err.%	Att.	Distr.	Diff.	Di	(#)%	Err.%	Att.	Distr.	Diff.	Di	(#)%	Err.%	Att.	Distr.	Diff.	Di	(#)%	Err.%	
Czech Republic 20	5	100%	0%	20%	0%	---	4	100%	0%	50%	50%	---	2	100%	0%	100%	0%	---	2	100%	0%	50%	50%	---	0	---	---	---	---	---	
n.2 2 Hadrava	0	0%	-12%	---	---	---	1	25%	18%	0%	---	---	0	0%	-7%	---	---	---	1	50%	43%	100%	---	---	0	---	---	---	---	---	
n.10 10 Finger	0	0%	0%	---	---	---	0	0%	-27%	---	---	---	0	0%	-27%	---	---	---	0	0%	-27%	---	---	---	0	---	---	---	---	---	
n.9 9 Zmrhal	1	20%	16%	0%	0%	---	0	0%	-5%	---	---	---	0	0%	-5%	---	---	---	0	0%	-5%	---	---	---	0	---	---	---	---	---	
n.14 14 Bartos	3	60%	48%	33%	0%	---	0	0%	-12%	---	---	---	2	100%	88%	100%	0%	---	1	50%	38%	0%	100%	---	0	---	---	---	---	---	
n.15 15 Dzavoronok	0	0%	-15%	---	---	---	0	0%	-15%	---	---	---	0	0%	-15%	---	---	---	0	0%	-15%	---	---	---	0	---	---	---	---	---	
n.19 19 Michalek	0	0%	-12%	---	---	---	1	25%	9%	100%	0%	---	0	0%	-16%	---	---	---	0	0%	-16%	---	---	---	0	---	---	---	---	---	
n.1 1 Vesely	1	20%	11%	0%	0%	---	0	0%	-9%	---	---	---	0	0%	-9%	---	---	---	0	0%	-9%	---	---	---	0	---	---	---	---	---	
n.3 3 Beer	0	0%	-7%	---	---	---	0	0%	-7%	---	---	---	0	0%	-7%	---	---	---	0	0%	-7%	---	---	---	0	---	---	---	---	---	
n.7 7 Holubec	0	0%	-4%	---	---	---	1	25%	21%	100%	0%	---	0	0%	-4%	---	---	---	0	0%	-4%	---	---	---	0	---	---	---	---	---	
n.17 17 Zajicek	0	0%	-4%	---	---	---	0	0%	0%	---	---	---	0	0%	0%	---	---	---	0	0%	0%	---	---	---	0	---	---	---	---	---	
RICEZIONE # +																															
Nome	Att.	Distr.	Diff.	Di	(#)%	Err.%	Att.	Distr.	Diff.	Di	(#)%	Err.%	Att.	Distr.	Diff.	Di	(#)%	Err.%	Att.	Distr.	Diff.	Di	(#)%	Err.%	Att.	Distr.	Diff.	Di	(#)%	Err.%	
Czech Republic 20	3	100%	0%	33%	0%	---	2	100%	0%	100%	0%	---	2	100%	0%	---	---	---	1	100%	0%	---	---	---	0	---	---	---	---	---	
n.2 2 Hadrava	0	0%	-12%	---	---	---	0	0%	-7%	---	---	---	0	0%	-7%	---	---	---	0	0%	-7%	---	---	---	0	---	---	---	---	---	
n.10 10 Finger	0	0%	-27%	---	---	---	0	0%	-27%	---	---	---	0	0%	-27%	---	---	---	0	0%	-27%	---	---	---	0	---	---	---	---	---	
n.9 9 Zmrhal	0	0%	-5%	---	---	---	0	0%	-5%	---	---	---	0	0%	-5%	---	---	---	0	0%	-5%	---	---	---	0	---	---	---	---	---	
n.14 14 Bartos	2	67%	55%	50%	0%	---	0	0%	-12%	---	---	---	2	100%	88%	---	---	---	0	0%	-12%	---	---	---	0	---	---	---	---	---	
n.15 15 Dzavoronok	0	0%	-15%	---	---	---	0	0%	-15%	---	---	---	0	0%	-15%	---	---	---	0	0%	-15%	---	---	---	0	---	---	---	---	---	
n.19 19 Michalek	0	0%	-16%	---	---	---	1	50%	34%	---	---	---	0	0%	-16%	---	---	---	0	0%	-16%	---	---	---	0	---	---	---	---	---	
n.1 1 Vesely	1	33%	25%	---	---	---	0	0%	-9%	---	---	---	0	0%	-9%	---	---	---	0	0%	-9%	---	---	---	0	---	---	---	---	---	
n.3 3 Beer	0	0%	-7%	---	---	---	0	0%	-7%	---	---	---	0	0%	-7%	---	---	---	0	0%	-7%	---	---	---	0	---	---	---	---	---	
n.7 7 Holubec	0	0%	0%	---	---	---	1	50%	50%	---	---	---	0	0%	0%	---	---	---	0	0%	0%	---	---	---	0	---	---	---	---	---	
n.17 17 Zajicek	0	0%	0%	---	---	---	0	0%	0%	---	---	---	0	0%	0%	---	---	---	0	0%	0%	---	---	---	0	---	---	---	---	---	
RICEZIONE !																															
Nome	Att.	Distr.	Diff.	Di	(#)%	Err.%	Att.	Distr.	Diff.	Di	(#)%	Err.%	Att.	Distr.	Diff.	Di	(#)%	Err.%	Att.	Distr.	Diff.	Di	(#)%	Err.%	Att.	Distr.	Diff.	Di	(#)%	Err.%	
Czech Republic 20	0	---	---	---	---	---	1	100%	0%	0%	100%	---	0	---	---	---	---	---	1	100%	0%	0%	100%	---	0	---	---	---	---	---	
n.2 2 Hadrava	0	---	---	---	---	---	1	100%	93%	0%	---	---	0	0%	-7%	---	---	---	0	0%	-7%	---	---	---	0	---	---	---	---	---	
n.10 10 Finger	0	---	---	---	---	---	0	0%	-27%	---	---	---	0	0%	-27%	---	---	---	0	0%	-27%	---	---	---	0	---	---	---	---	---	
n.9 9 Zmrhal	0	---	---	---	---	---	0	0%	-5%	---	---	---	0	0%	-5%	---	---	---	0	0%	-5%	---	---	---	0	---	---	---	---	---	
n.14 14 Bartos	0	---	---	---	---	---	0	0%	-12%	---	---	---	0	---	---	---	---	---	1	100%	88%	0%	100%	---	0	---	---	---	---	---	
n.15 15 Dzavoronok	0	---	---	---	---	---	0	0%	-15%	---	---	---	0	0%	-15%	---	---	---	0	0%	-15%	---	---	---	0	---	---	---	---	---	
n.19 19 Michalek	0	---	---	---	---	---	0	0%	-16%	---	---	---	0	0%	-16%	---	---	---	0	0%	-16%	---	---	---	0	---	---	---	---	---	
n.1 1 Vesely	0	---	---	---	---	---	0	0%	-9%	---	---	---	0	0%	-9%	---	---	---	0	0%	-9%	---	---	---	0	---	---	---	---	---	

### Total Worksheet - 06 - Utilizzo attaccanti in CP per punteggio

n.7	7 Holubec	0	---	---	---	---	0	0%	-4%	---	---	0	---	---	---	---	0	0%	-4%	---	---	0	---	---	---	---	0	---	---	---	---
n.17	17 Zajiček	0	---	---	---	---	0	0%	0%	---	---	0	---	---	---	---	0	0%	0%	---	---	0	---	---	---	---	0	---	---	---	---

#### RICEZIONE -

Nome	Att.	Distr.	Diff.	Di (%)	Err. %	Att.	Distr.	Diff.	Di (%)	Err. %	Att.	Distr.	Diff.	Di (%)	Err. %	Att.	Distr.	Diff.	Di (%)	Err. %	Att.	Distr.	Diff.	Di (%)	Err. %	Att.	Distr.	Diff.	Di (%)	Err. %	
Czech Republic 20	2	100%	0%	0%	0%	1	100%	0%	0%	100%	0	---	---	---	---	0	---	---	---	---	---	0	---	---	---	---	0	---	---	---	---
n.02	2 Hadrava	0	---	---	---	0	---	---	---	---	0	---	---	---	---	0	---	---	---	---	---	0	---	---	---	---	0	---	---	---	---
n.10	10 Finger	0	0%	-27%	---	0	0%	-27%	---	---	0	---	---	---	---	0	---	---	---	---	---	0	---	---	---	---	0	---	---	---	---
n.9	9 Zmrhal	1	50%	45%	0%	0%	0%	-5%	---	---	0	---	---	---	---	0	---	---	---	---	---	0	---	---	---	---	0	---	---	---	---
n.14	14 Bartos	1	50%	38%	0%	0%	0%	-12%	---	---	0	---	---	---	---	0	---	---	---	---	---	0	---	---	---	---	0	---	---	---	---
n.15	15 Dzavoronok	0	0%	-15%	---	0	0%	-15%	---	---	0	---	---	---	---	0	---	---	---	---	---	0	---	---	---	---	0	---	---	---	---
n.19	19 Michalek	0	0%	-16%	---	0	0%	-16%	---	---	0	---	---	---	---	0	---	---	---	---	---	0	---	---	---	---	0	---	---	---	---
n.1	1 Veselý	0	0%	-9%	---	0	0%	-9%	---	---	0	---	---	---	---	0	---	---	---	---	---	0	---	---	---	---	0	---	---	---	---
n.3	3 Beer	0	0%	-7%	---	0	0%	-7%	---	---	0	---	---	---	---	0	---	---	---	---	---	0	---	---	---	---	0	---	---	---	---
n.7	7 Holubec	0	0%	-4%	---	0	0%	-4%	---	---	0	---	---	---	---	0	---	---	---	---	---	0	---	---	---	---	0	---	---	---	---
n.17	17 Zajiček	0	0%	0%	---	0	0%	0%	---	---	0	---	---	---	---	0	---	---	---	---	---	0	---	---	---	---	0	---	---	---	---

## Total Worksheet - 08 - Muro per tipo di attacco e base

(6) EGY, CHN, CAN, NED16, CUB, SVK16

MURO per tipo di attacco							
Tipo di attacco	Att.	Muri	(#)	(+)	(!)	(-)	(=)
<b>Alta</b>	197	86	9%	2%	8%	4%	21%
<b>Pipe/Schema</b>	41	13	7%	0%	2%	2%	20%
<b>Primo tempo</b>	143	43	6%	5%	4%	5%	10%
<b>Quick</b>	273	114	10%	2%	10%	4%	16%
<b>Altro</b>	50	8	6%	0%	2%	2%	6%
<b>Totale</b>	704	266	8%	2%	7%	4%	16%

Base	Tutte le uscite							FRONT							CENTER							BACK												
	Att.	Muri	(#)	(+)	(!)	(-)	(=)	Att.	Muri	(#)	(+)	(!)	(-)	(=)	Att.	Muri	(#)	(+)	(!)	(-)	(=)	Att.	Muri	(#)	(+)	(!)	(-)	(=)						
<b>K1 KH</b>	151	52	9%	3%	5%	3%	15%	42	15	5%	5%	10%	5%	12%	54	15	6%	6%	2%	6%	9%	35	14	14%	0%	6%	0%	20%	16	6	12%	0%	0%	0%
<b>K2 KW</b>	13	4	0%	0%	8%	0%	23%	7	3	0%	0%	14%	0%	29%	3	1	0%	0%	0%	33%	3	0	0%	0%	0%	0%	0%	0	0	---	---	---	---	
<b>K7 KX</b>	70	30	9%	6%	7%	6%	16%	16	10	6%	12%	6%	12%	25%	28	12	11%	7%	4%	7%	14%	21	8	10%	0%	14%	0%	14%	4	0	0%	0%	0%	0%
<b>Tot.</b>	234	86	8%	4%	6%	4%	15%	65	28	5%	6%	9%	6%	17%	85	28	7%	6%	2%	6%	12%	59	22	12%	0%	8%	0%	17%	20	6	10%	0%	0%	0%

DETTAGLIO MURO su palla QUICK							
	Att.	Muri	(#)	(+)	(!)	(-)	(=)
<b>---- X5</b>	154	69	8%	4%	10%	7%	15%
<b>---- X6</b>	61	28	11%	0%	10%	2%	21%
<b>---- X8</b>	58	17	10%	0%	7%	0%	12%
<b>Totale</b>	273	114	10%	2%	10%	4%	16%

Base	Tutte le uscite							FRONT							CENTER							BACK											
	Att.	Muri	(#)	(+)	(!)	(-)	(=)	Att.	Muri	(#)	(+)	(!)	(-)	(=)	Att.	Muri	(#)	(+)	(!)	(-)	(=)	Att.	Muri	(#)	(+)	(!)	(-)	(=)					
<b>KM</b>	25	7	8%	0%	4%	4%	12%	12	4	17%	0%	8%	0%	8%	7	3	0%	0%	0%	14%	29%	5	0	0%	0%	0%	0%	0	0	---	---	---	---
<b>KC</b>	15	3	0%	0%	13%	0%	7%	5	1	0%	0%	0%	20%	9	2	0%	0%	22%	0%	0%	1	0	0%	0%	0%	0%	0	0	---	---	---	---	
<b>KA</b>	0	0	---	---	---	---	---	0	0	---	---	---	---	0	0	---	---	---	---	---	0	0	---	---	---	---	0	0	---	---	---	---	
<b>Tot.</b>	40	10	5%	0%	8%	2%	10%	17	5	12%	0%	6%	0%	12%	16	5	0%	0%	12%	6%	12%	6	0	0%	0%	0%	0%	0	0	---	---	---	---

MURO per qualif della ricezione							
Ricezione	Att.	Muri	(#)	(+)	(!)	(-)	(=)
<b>Rice #</b>	89	25	7%	2%	4%	2%	12%
<b>Rice +</b>	131	50	10%	5%	4%	6%	14%
<b>Rice !</b>	107	42	6%	4%	11%	4%	15%
<b>Rice -</b>	109	49	9%	3%	9%	3%	21%
<b>Totale</b>	436	166	8%	3%	7%	4%	16%

Base	Tutte le uscite							FRONT							CENTER							BACK												
	Att.	Muri	(#)	(+)	(!)	(-)	(=)	Att.	Muri	(#)	(+)	(!)	(-)	(=)	Att.	Muri	(#)	(+)	(!)	(-)	(=)	Att.	Muri	(#)	(+)	(!)	(-)	(=)						
<b>KP</b>	20	8	10%	5%	10%	0%	15%	7	2	0%	0%	14%	0%	14%	8	3	12%	12%	0%	0%	12%	4	3	25%	0%	25%	0%	25%	1	0	0%	0%	0%	0%
<b>KS</b>	6	2	0%	0%	17%	17%	0%	0	0	---	---	---	---	0	4	2	0%	0%	25%	25%	0%	2	0	0%	0%	0%	0%	0	0	---	---	---	---	
<b>KQ</b>	3	1	0%	0%	33%	0%	0%	1	0	0%	0%	0%	0%	1	1	0%	0%	0%	0%	0%	1	1	0%	0%	100%	0%	0%	0	0	---	---	---	---	
<b>Tot.</b>	10	4	0%	0%	20%	10%	10%	1	0	0%	0%	0%	0%	5	2	0%	0%	20%	20%	0%	3	1	0%	0%	33%	0%	0%	1	1	0%	0%	0%	0%	

DETTAGLIO MURO su ricezione -							
Ricezione	Att.	Muri	(#)	(+)	(!)	(-)	(=)
<b>---- Rice - (no alta)</b>	18	7	0%	0%	11%	6%	22%
<b>---- Rice - alta)</b>	91	42	11%	3%	9%	2%	21%
<b>Totale</b>	109	49	9%	3%	9%	3%	21%

Total Worksheet - 09 - Attacco totale e Contrattacco

(6) EGY, CHN, CAN, NED16, CUB, SVK16

Nome		ATTACCO TOTALE																																		
		Tot.	Tot.%	Eff.%	(+)	(+)%	(#)	(#)%	(#)/S	pos.%	(/)	(/)%	(=)	(=)%	Err.%	Err./S	Quick					Alta					Pipe/Schema					Primo tempo				
Totale		721	X	35%	113	16%	363	50%	13.0	69%	55	8%	52	7%	15%	3.8	Tot.	#	+	/	=	Tot.	#	+	/	=	Tot.	#	+	/	=	Tot.	#	+	/	=
	Quick	307	43%	47%	48	16%	180	59%	6.4	74%	21	7%	14	5%	11%	1.3																				
	Alta	193	27%	9%	22	11%	60	31%	2.1	42%	23	12%	20	10%	22%	1.5																				
	Pipe/Schema	38	5%	42%	4	11%	25	66%	0.9	76%	2	5%	7	18%	24%	0.3																				
	Primo tempo	153	21%	42%	35	23%	83	54%	3.0	77%	8	5%	11	7%	12%	0.7																				
n.2	2 Hadrava	31	4%	16%	2	6%	13	42%	0.7	48%	6	19%	2	6%	25%	1.3	18	8	1	3	2	12	4	1	3	0	0	0	0	0	0	0	0	0	0	0
n.1	10 Finger	189	26%	41%	24	13%	103	54%	4.0	67%	13	7%	12	6%	13%	0.5	126	83	14	7	5	59	16	10	6	7	0	0	0	0	0	0	0	0	0	0
n.9	9 Zmrhal	37	5%	41%	3	8%	20	54%	1.7	62%	3	8%	2	5%	13%	1.1	18	9	2	2	0	16	9	0	1	2	3	2	1	0	0	0	0	0	0	0
n.1	14 Bartos	84	12%	32%	13	15%	38	45%	1.5	60%	7	8%	4	5%	13%	0.5	40	22	8	3	1	34	9	4	3	2	8	6	0	1	1	0	0	0	0	0
n.1	15 Dzavoronok	90	12%	30%	15	17%	44	49%	1.6	66%	6	7%	11	12%	19%	0.7	48	26	11	4	3	31	12	3	2	6	9	6	1	0	2	0	0	0	0	0
n.1	19 Michalek	116	16%	30%	19	16%	54	47%	2.2	63%	11	9%	8	7%	16%	0.6	55	32	12	2	1	39	10	4	8	3	18	11	2	1	4	0	0	0	0	0
n.1	1 Vesely	59	8%	39%	15	25%	30	51%	1.2	76%	2	3%	5	8%	11%	0.4	1	0	0	0	1	1	0	0	0	0	0	0	0	0	0	51	27	14	2	4
n.3	3 Beer	38	5%	45%	4	11%	22	58%	0.9	69%	2	5%	3	8%	13%	0.5	0	0	0	0	0	0	0	0	0	0	0	0	0	0	0	34	20	4	1	3
n.7	7 Holubec	18	2%	33%	3	17%	9	50%	0.8	67%	3	17%	0	0%	17%	1.4	0	0	0	0	0	0	0	0	0	0	0	0	0	0	0	17	9	3	3	0
n.1	17 Zajicek	0	0%	0%	0	---	0	---	1.2	76%	0	---	0	---	11%	0.4	0	0	0	0	0	0	0	0	0	0	0	0	0	0	0	0	0	0	0	0
n.4	1 Vesely	59	8%	39%	15	25%	30	51%	1.2	76%	2	3%	5	8%	11%	0.4	1	0	0	0	1	1	0	0	0	0	0	0	0	0	0	51	27	14	2	4
Nome		CONTRATTACCO																																		
		Tot.	Tot.%	Eff.%	(+)	(+)%	(#)	(#)%	(#)/S	pos.%	(/)	(/)%	(=)	(=)%	Err.%	Err./S	Quick					Alta					Pipe/Schema					Primo tempo				
Totale		246	X	31%	35	14%	114	46%	4.1	--- <th>21</th> <th>9%</th> <th>16</th> <th>6%</th> <th>15%</th> <th>1.3</th> <th>Tot.</th> <th>#</th> <th>+</th> <th>/</th> <th>=</th> <th>Tot.</th> <th>#</th> <th>+</th> <th>/</th> <th>=</th> <th>Tot.</th> <th>#</th> <th>+</th> <th>/</th> <th>=</th> <th>Tot.</th> <th>#</th> <th>+</th> <th>/</th> <th>=</th>	21	9%	16	6%	15%	1.3	Tot.	#	+	/	=	Tot.	#	+	/	=	Tot.	#	+	/	=	Tot.	#	+	/	=
	Quick	81	33%	43%	13	16%	45	56%	1.6	72%	6	7%	4	5%	12%	0.4																				
	Alta	111	45%	12%	15	14%	35	32%	1.3	45%	13	12%	9	8%	20%	0.8																				
	Pipe/Schema	10	4%	40%	0	0%	7	70%	0.3	70%	0	0%	3	30%	30%	0.1																				
	Primo tempo	22	9%	64%	4	18%	15	68%	0.5	86%	1	5%	0	0%	5%	0.0																				
n.0	2 Hadrava	15	5%	33%	1	7%	7	47%	0.4	54%	2	13%	0	0%	13%	0.7	5	4	0	0	0	9	2	1	2	0	0	0	0	0	0	0	0	0	0	0
n.1	10 Finger	74	24%	32%	10	14%	35	47%	1.3	61%	7	9%	4	5%	14%	0.5	35	21	3	3	1	35	10	7	4	3	0	0	0	0	0	0	0	0	0	0
n.9	9 Zmrhal	16	5%	31%	2	12%	8	50%	0.7	62%	2	12%	1	6%	18%	1.5	7	3	2	1	0	7	3	0	1	1	2	2	0	0	0	0	0	0	0	0
n.1	14 Bartos	33	10%	33%	5	15%	14	42%	0.5	57%	1	3%	2	6%	9%	0.3	10	5	2	1	0	20	7	2	0	2	1	1	0	0	0	0	0	0	0	0
n.1	15 Dzavoronok	26	11%	27%	4	15%	12	46%	0.4	61%	2	8%	3	12%	20%	0.7	8	3	3	1	1	13	6	1	1	2	3	3	0	0	0	0	0	0	0	0
n.1	19 Michalek	48	17%	17%	8	17%	18	38%	0.7	55%	5	10%	5	10%	20%	0.8	15	9	3	0	1	26	7	4	5	1	4	1	0	0	3	0	0	0	0	0
n.1	1 Vesely	22	4%	59%	4	18%	14	64%	0.5	82%	0	0%	1	5%	5%	0.2	1	0	0	0	1	1	0	0	0	0	0	0	0	0	0	15	11	3	0	0
n.3	3 Beer	10	7%	30%	1	10%	5	50%	0.2	60%	2	20%	0	0%	25%	1.0	0	0	0	0	0	0	0	0	0	0	0	0	0	0	0	6	3	1	1	0
n.7	7 Holubec	2	2%	50%	0	0%	1	50%	0.1	50%	0	0%	0	0%	0%	0.0	0	0	0	0	0	0	0	0	0	0	0	0	0	0	0	1	1	0	0	0
n.1	17 Zajicek	0	0%	0%	0	---	0	---	---	---	0	---	0	---	0%	---	0	0	0	0	0	0	0	0	0	0	0	0	0	0	0	0	0	0	0	0
n.1	12???	0	0%	0%	0	---	0	---	---	---	0	---	0	---	0%	---	0	0	0	0	0	0	0	0	0	0	0	0	0	0	0	0	0	0	0	0

# Total Print Composition - P12 - 10 - Distribuzione 1

Total Zone Chart analysis

S4		S3		S2	
2 17%	4 33%	4 57%	1 14%	2 29%	1 14%
100% 100%	50% 50%	-25%	100% 100%	100% 100%	
	1 8%				4 57%
	4 33%				50% 75%
	25% 50%				
	1 8%				
	-100				

S5		S6		S1	
1 12%	3 38%	4 27%	4 27%	5 33%	1 10%
100% 100%	100% 100%	50% 75%	100% 100%	20% 40%	100% 100%
			2 13%		1 10%
	4 50%		100% 100%		
	50% 75%				

14 24%	13 22%	13 22%
50% 64%	62% 62%	54% 62%
	8 14%	10 17%
	50% 62%	50% 70%
	1 2%	
	-100%	

Total events Total events %  
Efficiency % Events # in %

DISTRIBUZIONE RICEZIONE #,+

Total Zone Chart analysis

S4		S3		S2	
2 29%	2 29%	3 75%	1 25%		1 33%
100% 100%	50% 50%	-33%	100% 100%		
					2 67%
	2 29%				50%
	50%				
	1 14%				
	-100				

S5		S6		S1	
	1 33%	1 20%	3 60%	3 43%	3 43%
	100% 100%	100% 100%	100% 100%	33% 33%	33% 33%
			1 20%		1 14%
	2 67%		100% 100%		
	50%				

6 21%	10 34%	4 14%
33% 50%	60% 60%	50% 50%
	4 14%	4 14%
	25% 50%	50%
	1 3%	
	-100%	

Total events Total events %  
Efficiency % Events # in %

DISTRIBUZIONE RICEZIONE #

Total Zone Chart analysis

S4		S3		S2	
	2 40%	1 33%		2 50%	
	50% 50%			100% 100%	
					2 50%
	1 20%				100% 100%
	2 40%				
	50% 50%				

S5		S6		S1	
1 20%	2 40%	3 30%	1 10%	5 50%	1 33%
100% 100%	100% 100%	33% 67%	100% 100%	20% 40%	100% 100%
			1 10%		
	2 40%		100% 100%		
	100% 100%				

8 27%	3 10%	9 30%
62% 75%	67% 67%	56% 67%
	4 13%	6 20%
	75% 75%	83% 83%

Total events Total events %  
Efficiency % Events # in %

DISTRIBUZIONE R +

Total events Total events %  
Efficiency % Events # in %

## Total Print Composition - \_P12 - 11 - Distribuzione 2

Total Zone Chart analysis

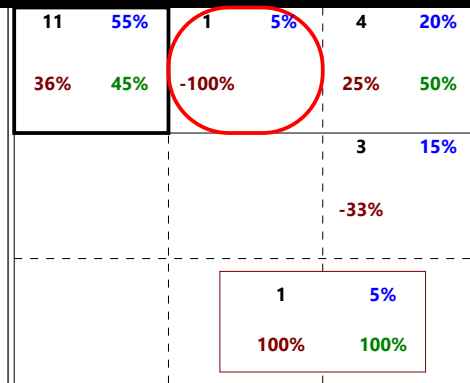
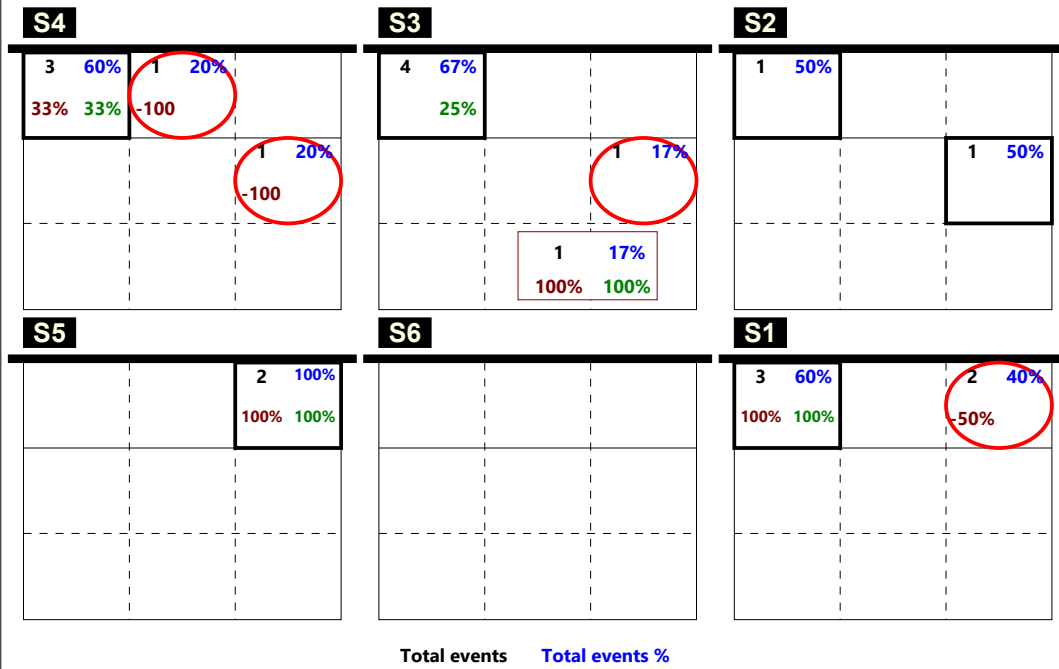

Total events    Total events %  
Efficiency %    Events # in %

**DISTRIBUZIONE RICEZIONE !**

Total Zone Chart analysis

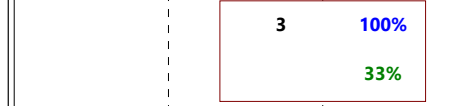
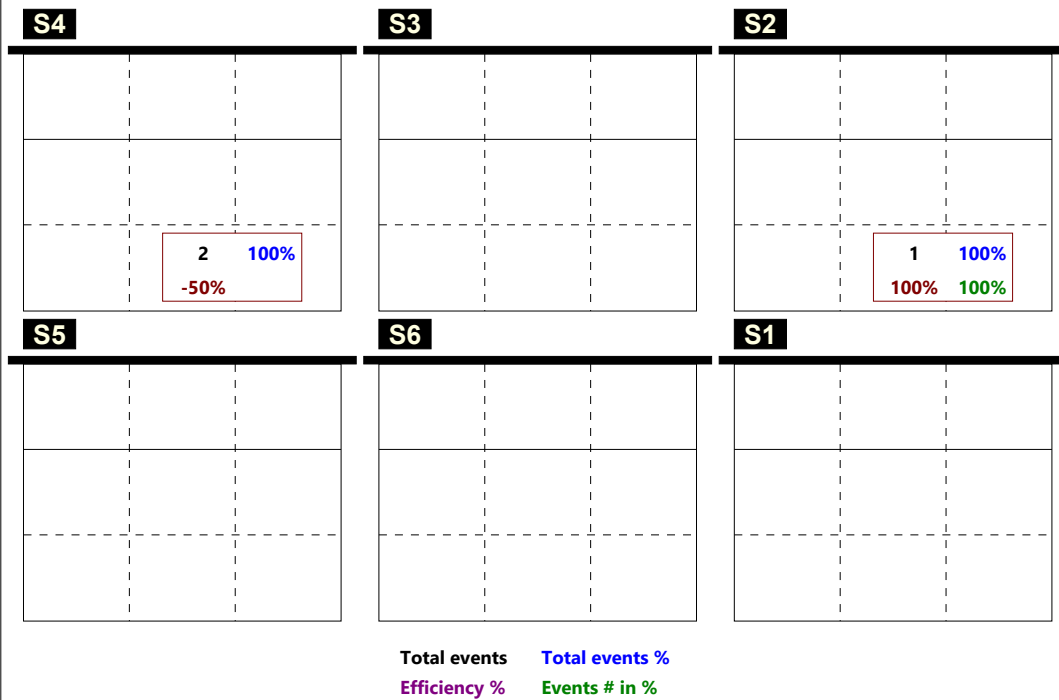

Total events    Total events %  
Efficiency %    Events # in %

**DISTRIBUZIONE RICEZIONE -**

### CHIAMATA 1 totale (K1 + KH)

#### TOTALE

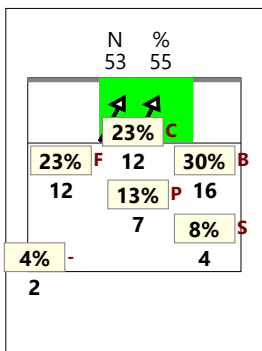

#### RICEZIONE #

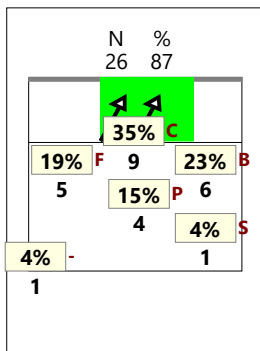

#### RICEZIONE +

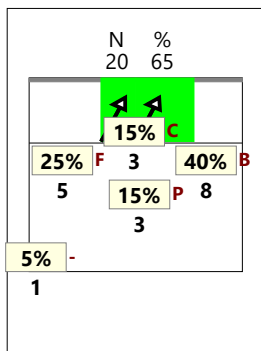

#### RICEZIONE # +

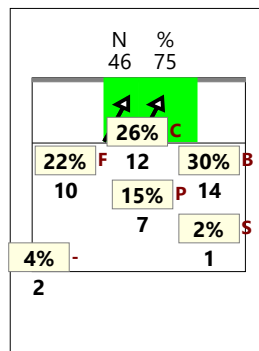

#### RICEZIONE !

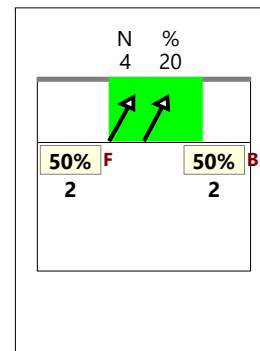

### CHIAMATA 2 totale (K2 + KW)

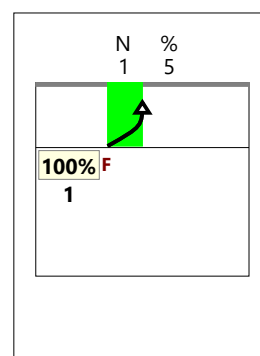
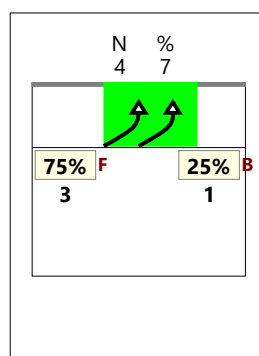
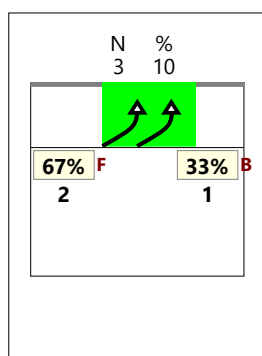
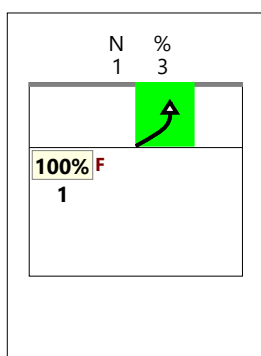
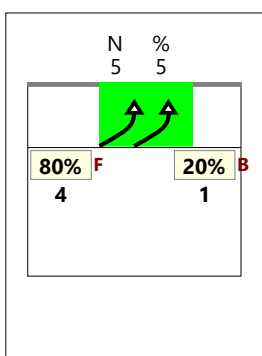

### CHIAMATA 7 totale (K7 + KX)

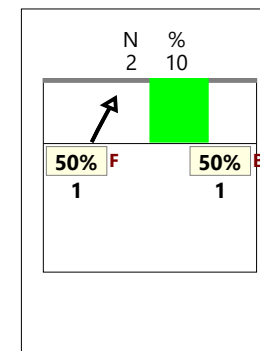
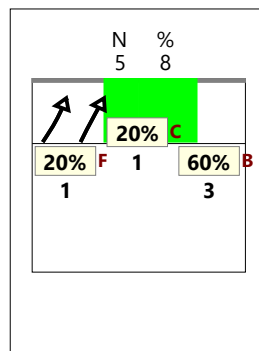
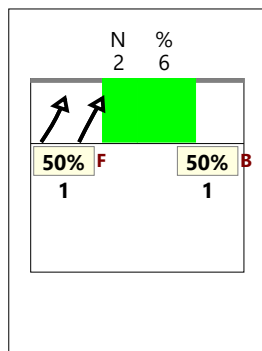
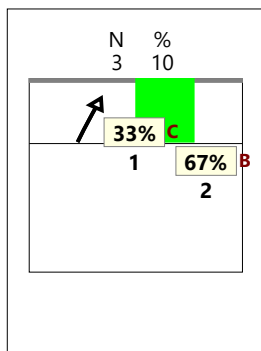
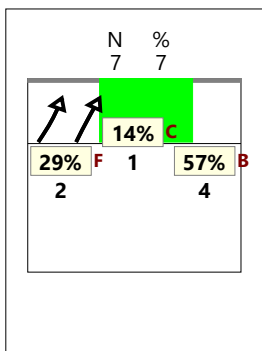

### CHIAMATA CC totale (KD + KJ)

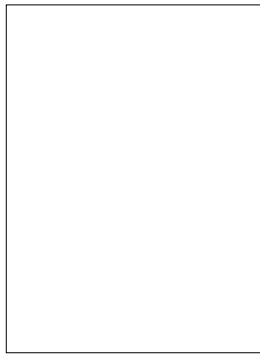
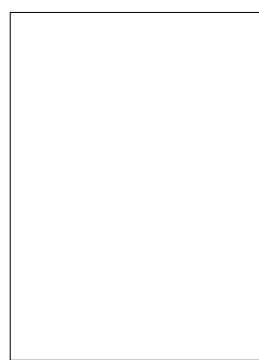
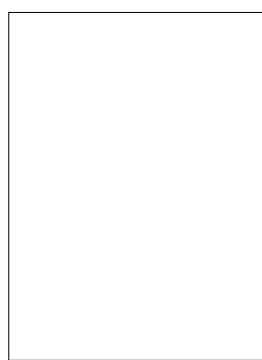
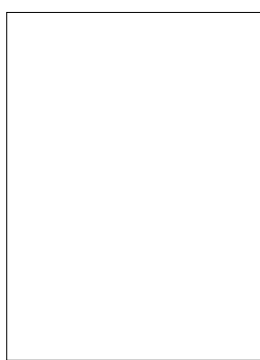

### CHIAMATA 1 classica (K1)

#### TOTALE

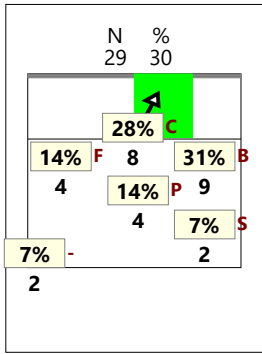

#### RICEZIONE #

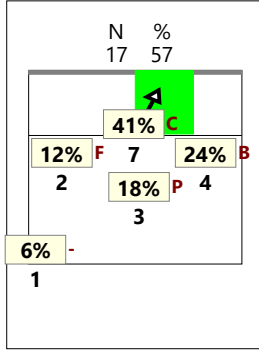

#### RICEZIONE +

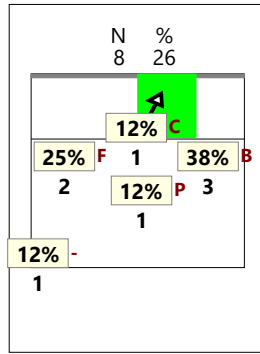

#### RICEZIONE # +

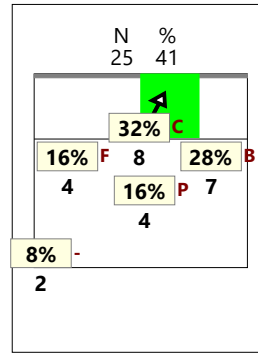

#### RICEZIONE !

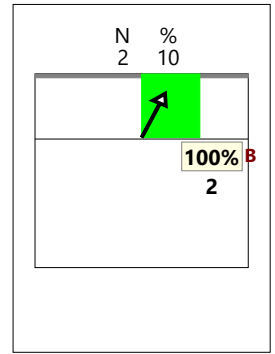

### CHIAMATA 2 classica (K2)

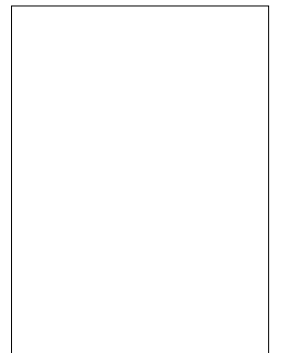
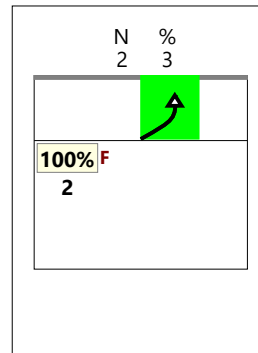
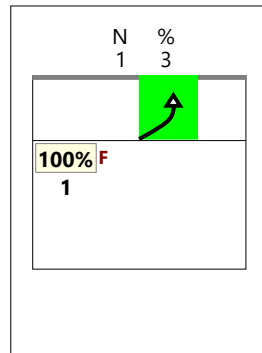
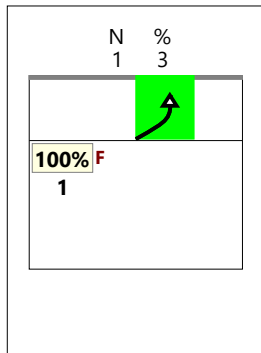
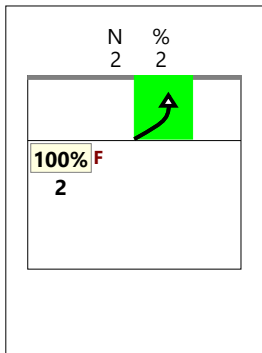

### CHIAMATA 7 classica (K7)

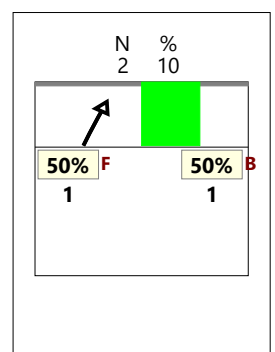
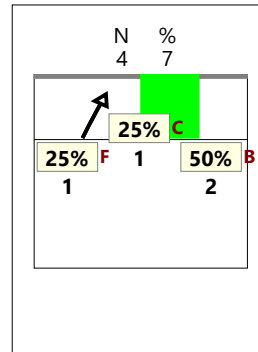
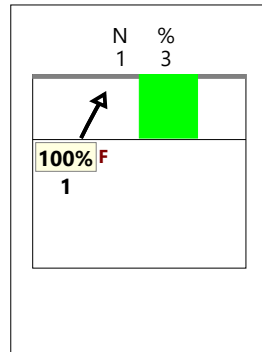
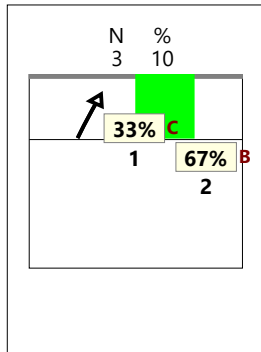
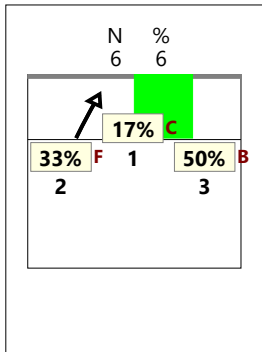

### CHIAMATA CC classica (KD)

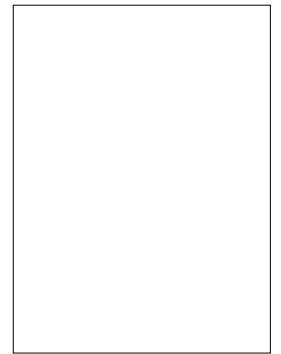
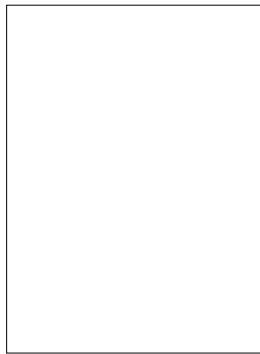
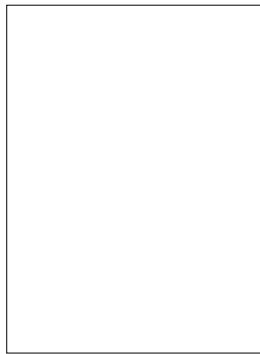
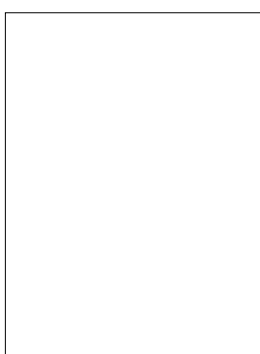



### CHIAMATA 1 Centro rete (KH)

#### TOTALE

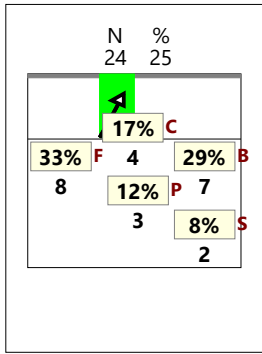

#### RICEZIONE #

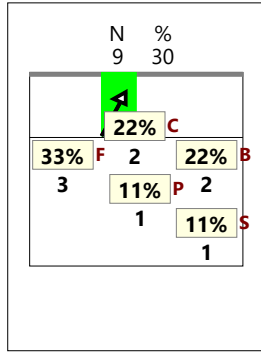

#### RICEZIONE +

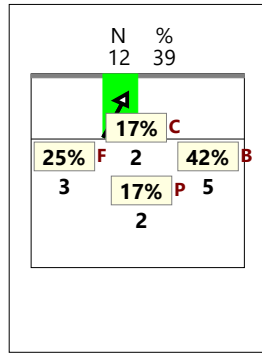

#### RICEZIONE # +

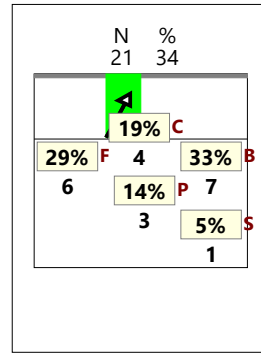

#### RICEZIONE !

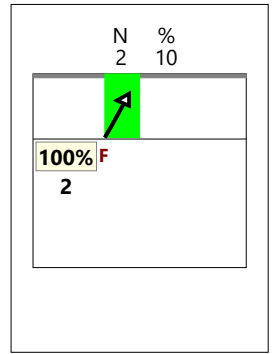

### CHIAMATA 2 Centro rete (KW)

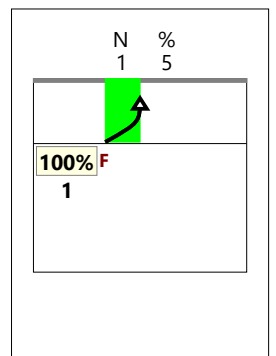
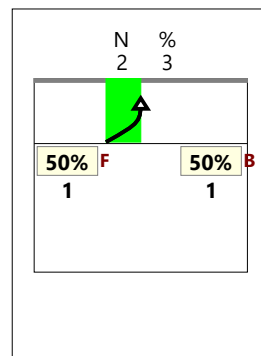
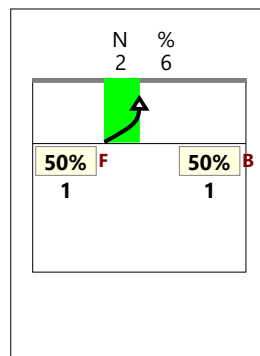
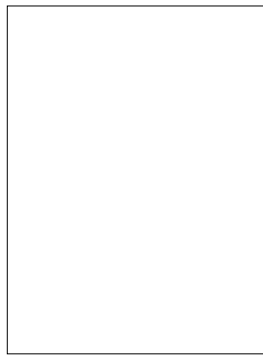
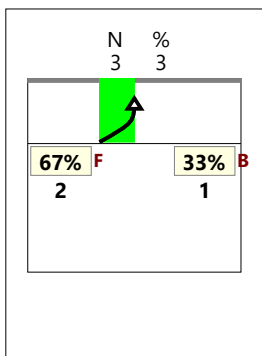

### CHIAMATA 7 Centro rete (KX)

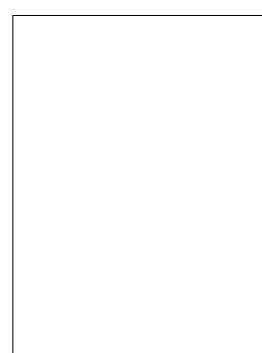
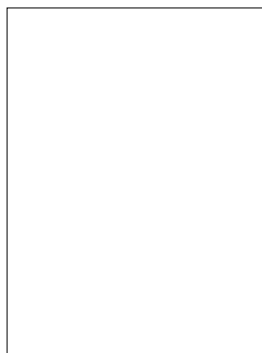
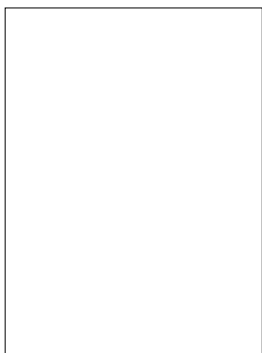
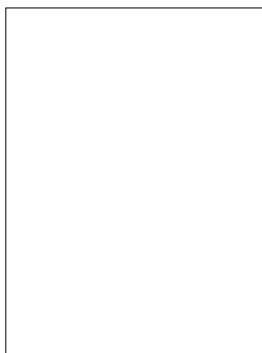
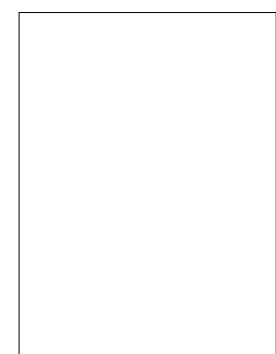
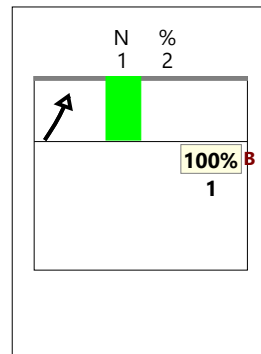
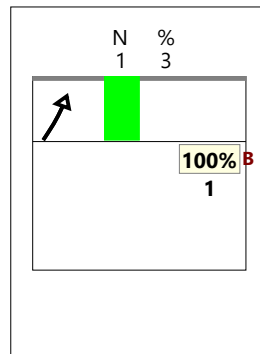
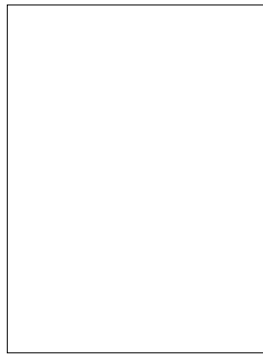
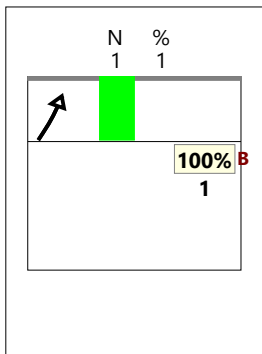

# TOTALE

## VERSO Z2

### centrale vicino (KM) RICEZIONE #

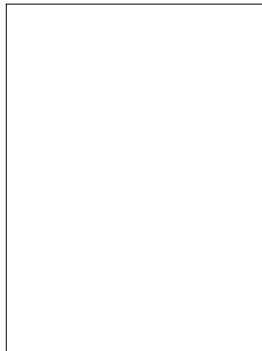
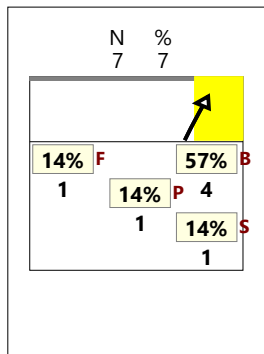

### RICEZIONE +

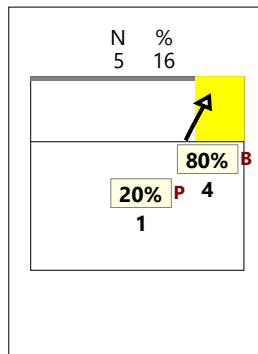

### RICEZIONE #,+

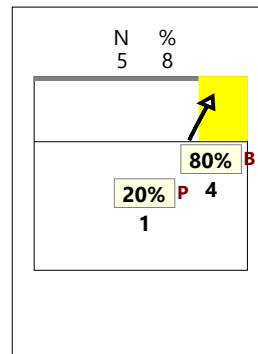

### RICEZIONE !

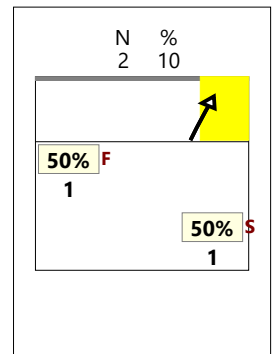

## VERSO Z2

### centrale dietro (KA)

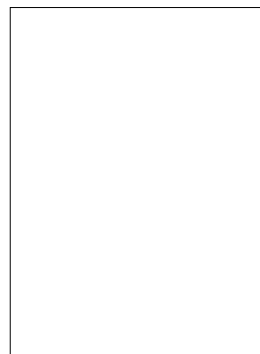
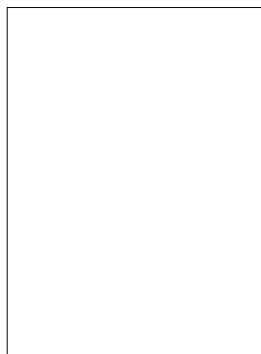
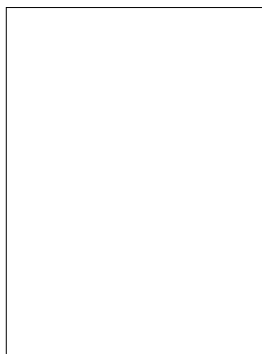
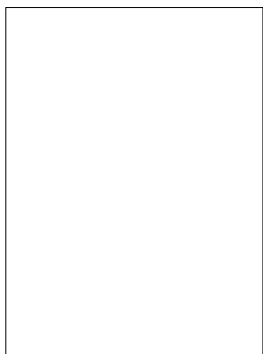

## VERSO Z2

### centrale lontano (KC)

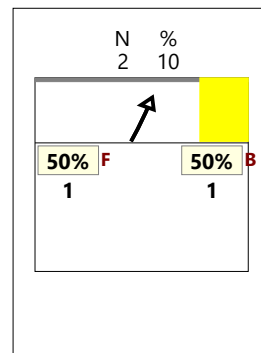
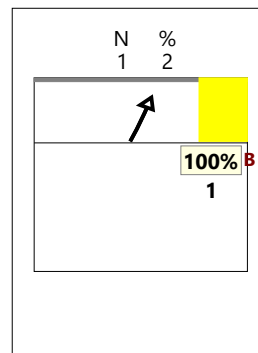
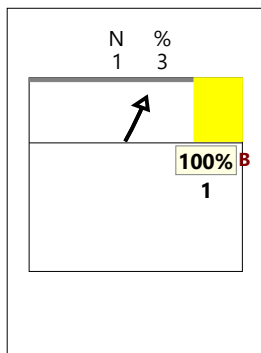
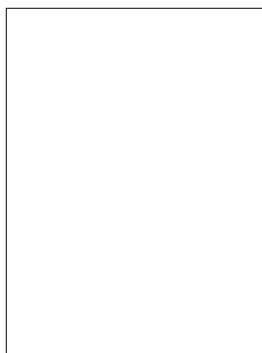
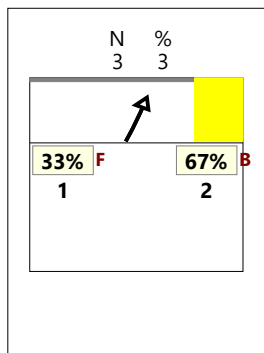

## VERSO Z2

### TOTALE (KM KA KC)

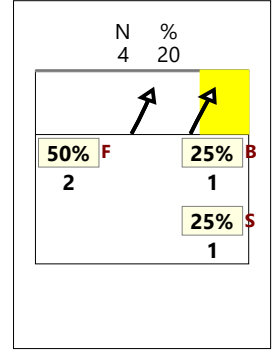
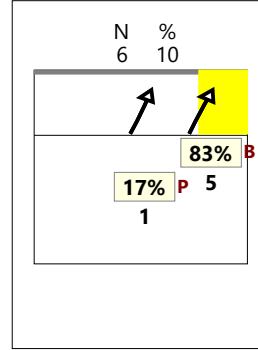
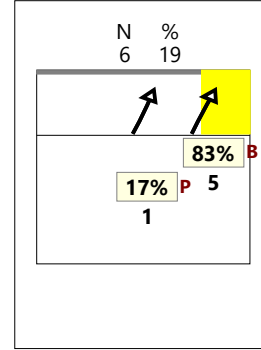
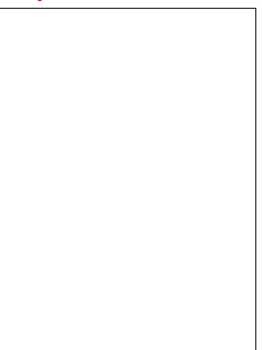
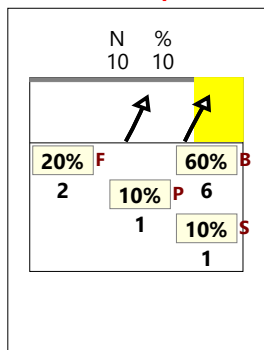

# TOTALE

## VERSO Z4

centrale avanti (KP) RICEZIONE #

RICEZIONE +

RICEZIONE #,+

RICEZIONE !

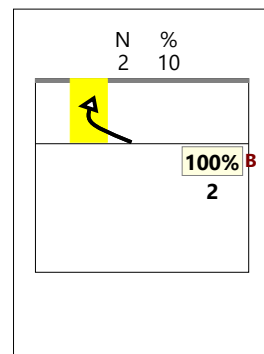
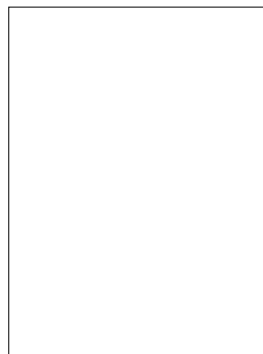
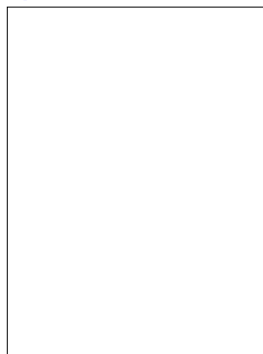
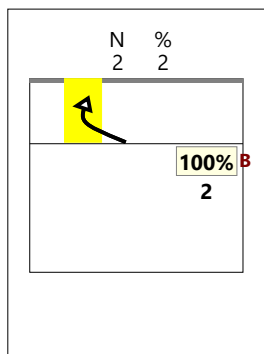

## VERSO Z4

centrale dietro (KQ)

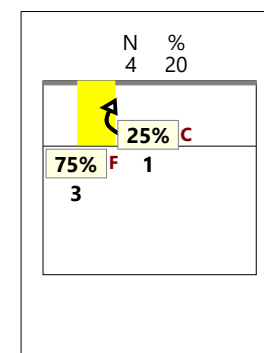
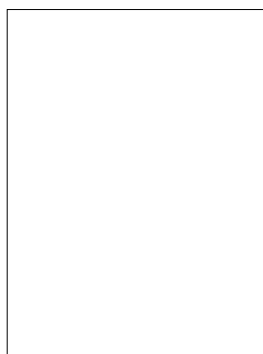
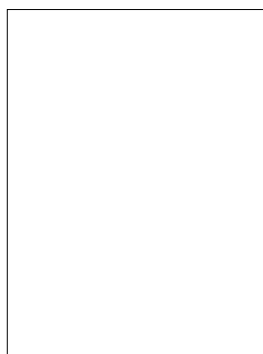
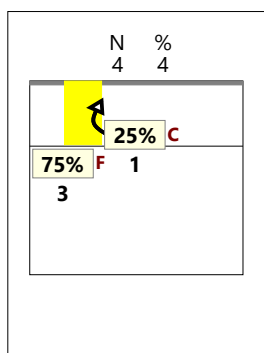

## VERSO Z4

centrale lontano (KS)

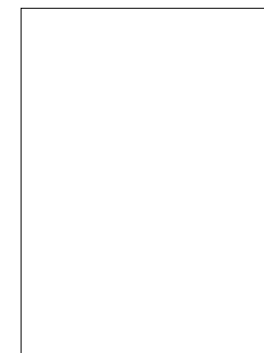
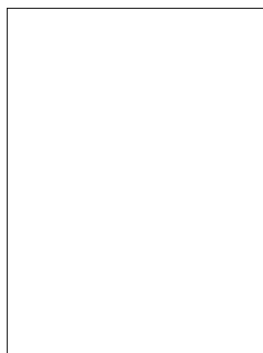
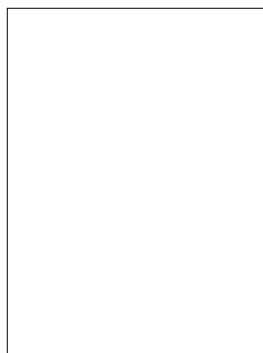

## VERSO Z4

TOTALE (KP KQ KS)

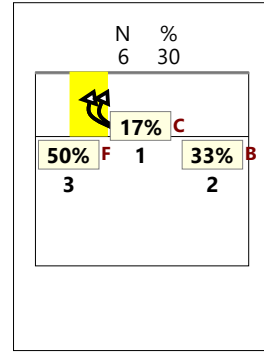
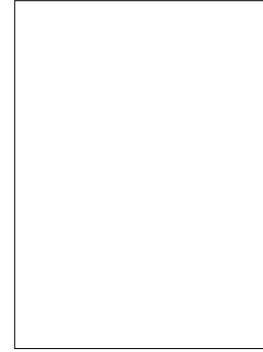
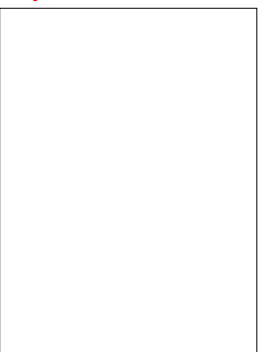
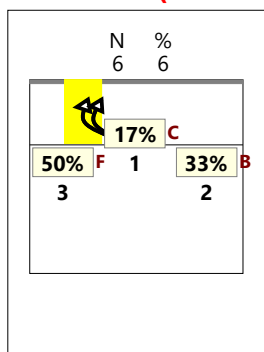

### CHIAMATA 1 centro rete e verso 4 (KH + KP)

#### TOTALE

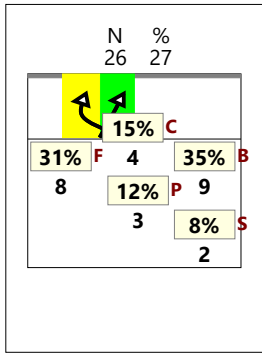

#### RICEZIONE #

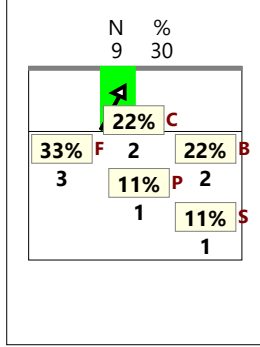

#### RICEZIONE +

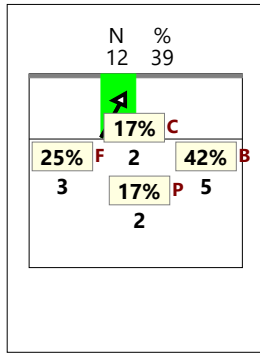

#### RICEZIONE # +

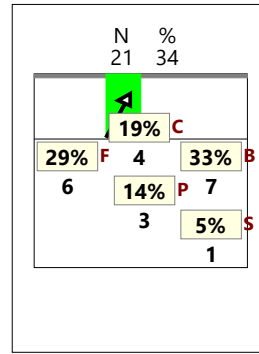

#### RICEZIONE !

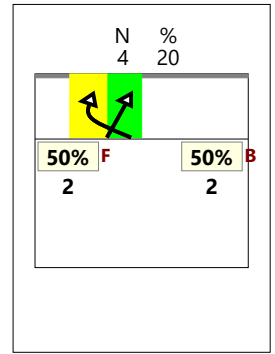

### CHIAMATA 2 centro rete e verso 4 (KW + KQ)

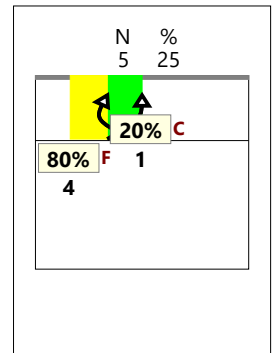
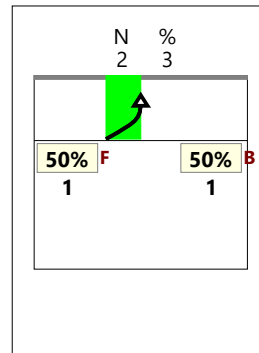
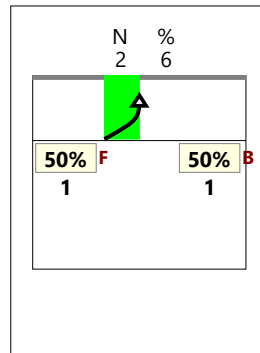
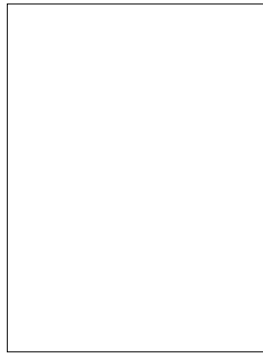
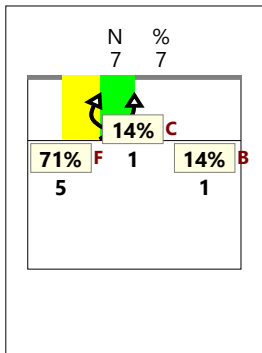

### CHIAMATA 7 centro rete e verso 4 (KX + KS + KJ)

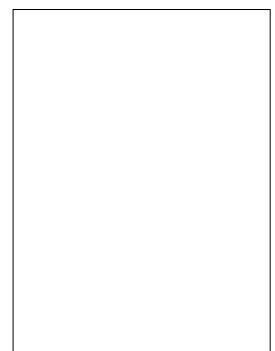
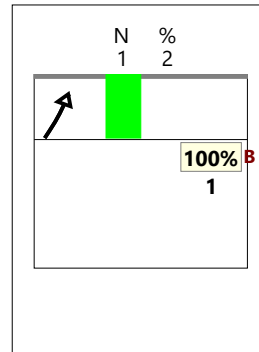
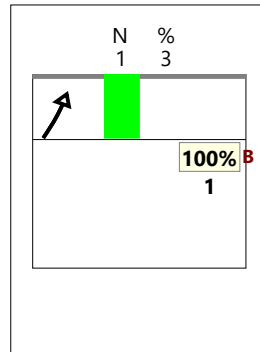
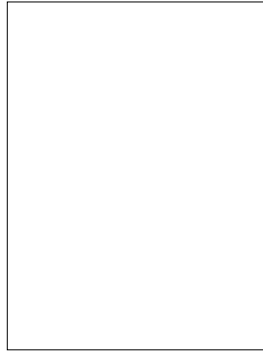
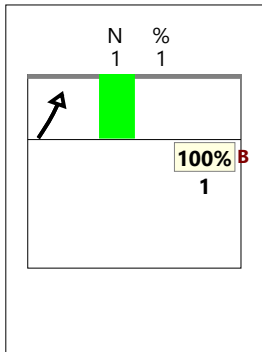

# Total Print Composition - 19 - Distribuzione chiamata 1, 7 e 2 classica su #+ per rotazione

Total Zone Chart analysis

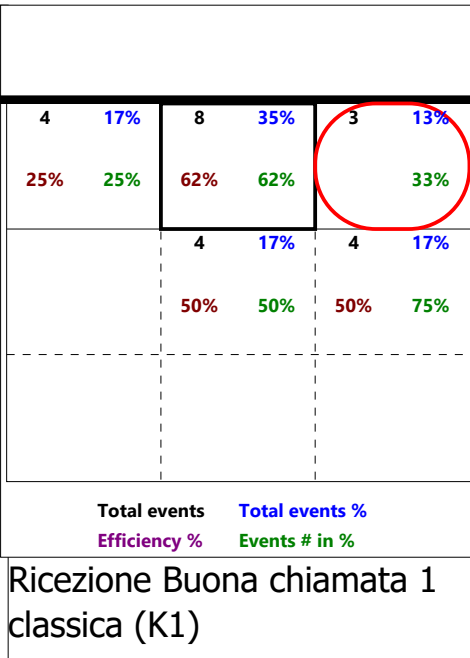
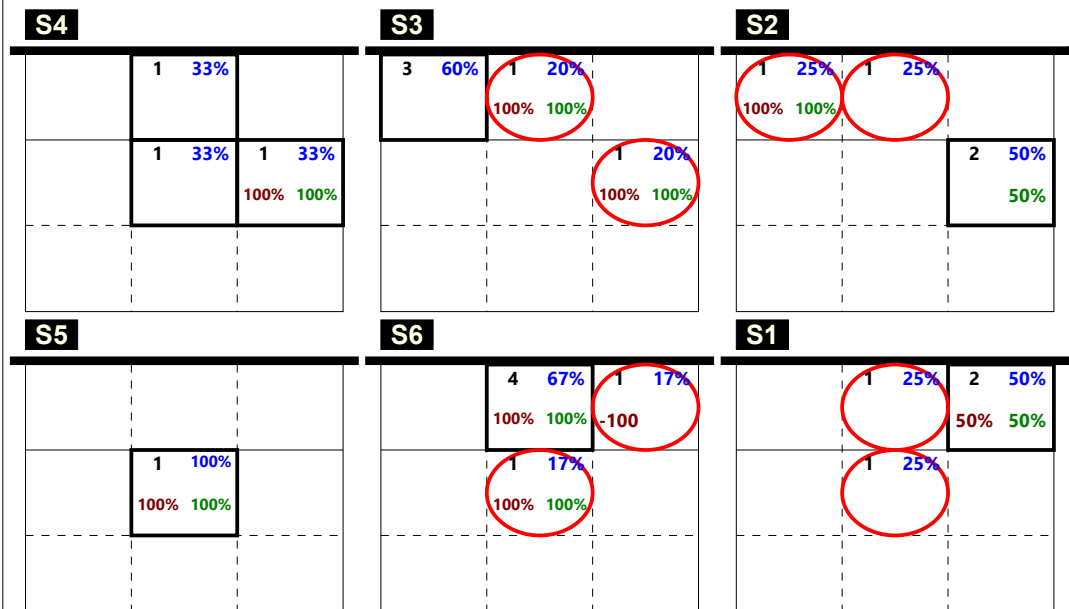

Total Zone Chart analysis

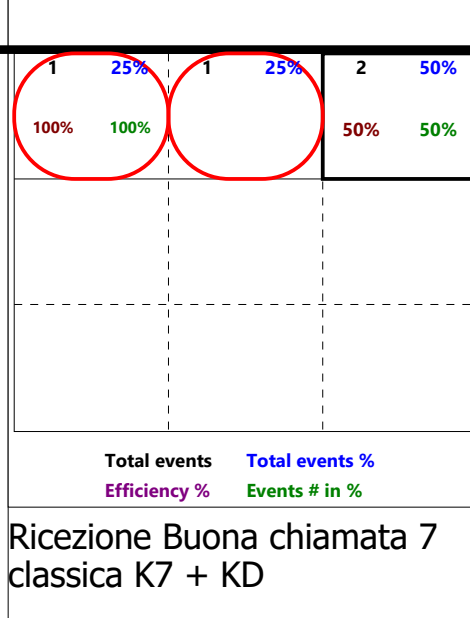
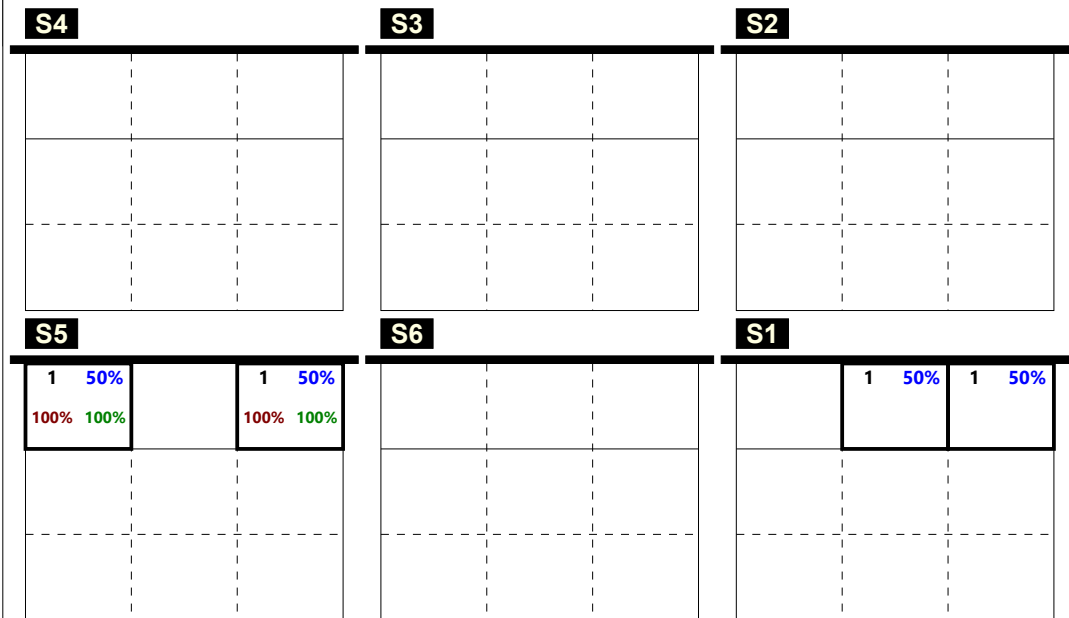

Total Zone Chart analysis

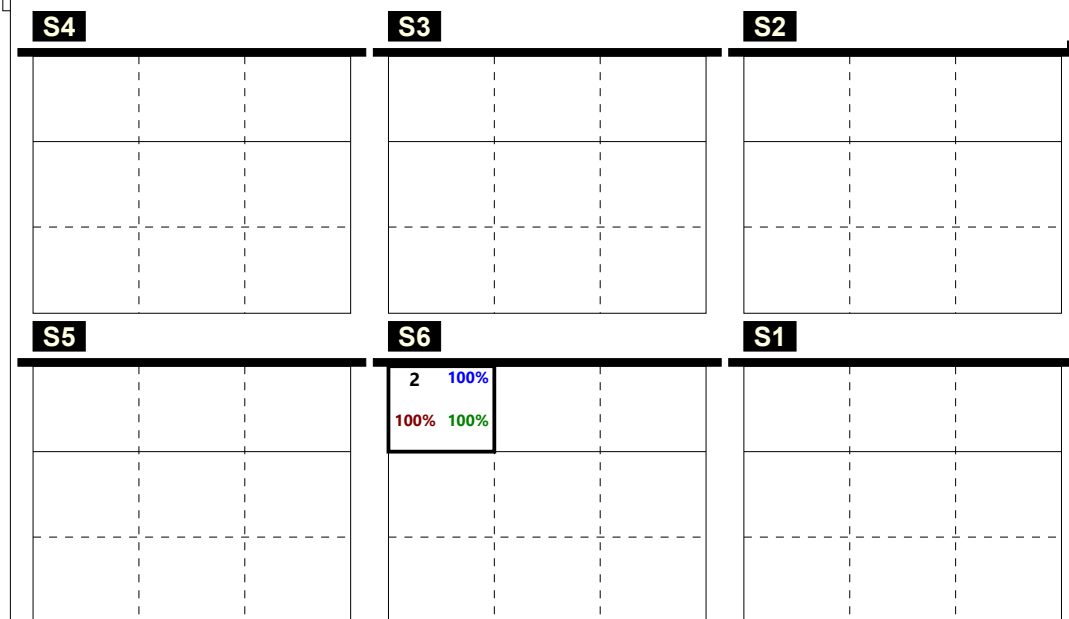

**Total events**    **Total events %**  
**Efficiency %**    **Events # in %**

# Total Print Composition - 20 - Distribuzione chiamata 1, 7 e 2 centro rete su #+ per rotazione

Total Zone Chart analysis

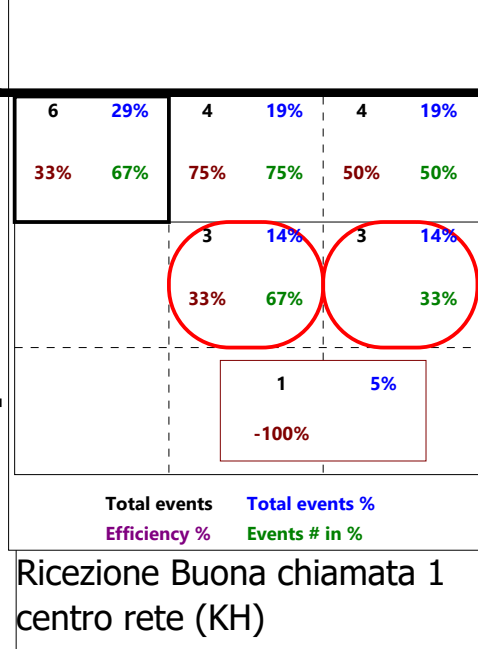
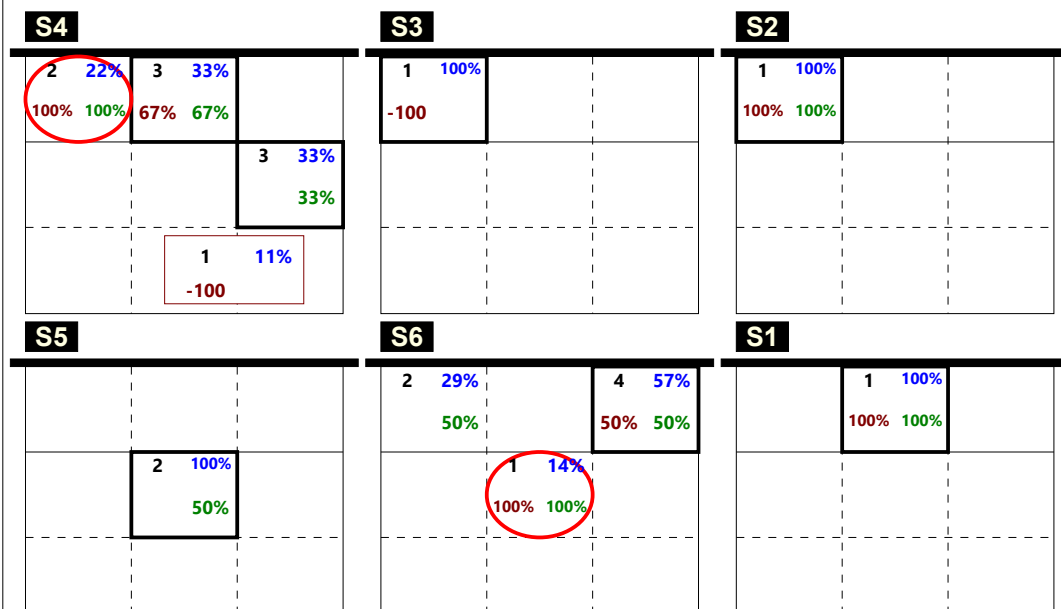

Ricezione Buona chiamata 1 centro rete (KH)

Total Zone Chart analysis

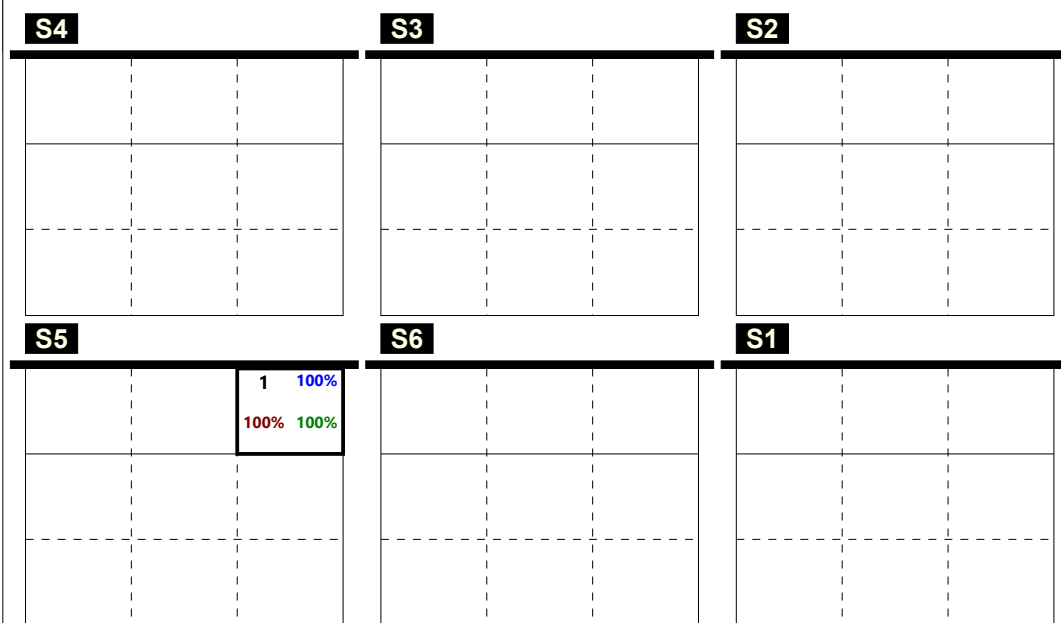

Ricezione Buona chiamata 7 centro rete KX + KJ

Total Zone Chart analysis

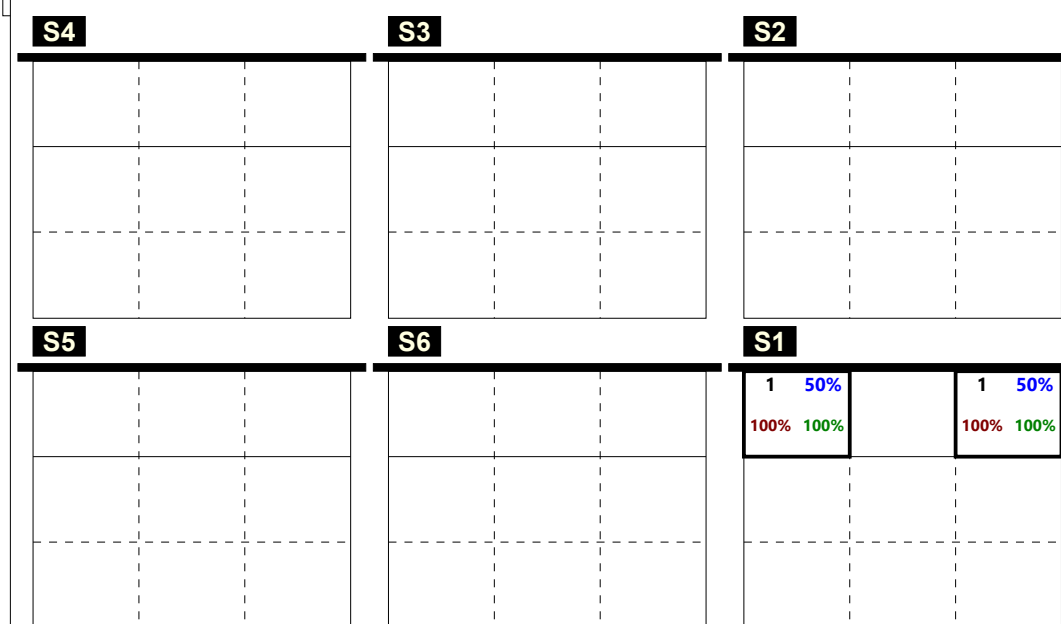

Ricezione Buona chiamata 2 centro rete (KW)

Total events    Total events %  
Efficiency %    Events # in %

# Total Print Composition - 21 - Distribuzione totale chiamata 1, 2 e 7 (classica + centro rete) su #+ per rotazione

Total Zone Chart analysis

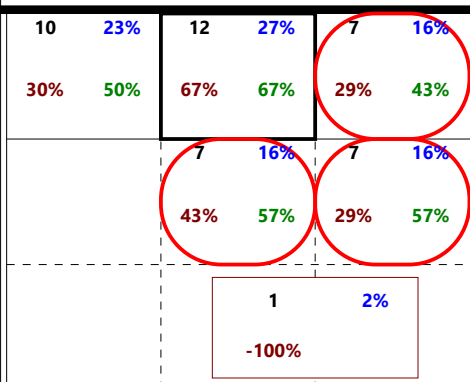
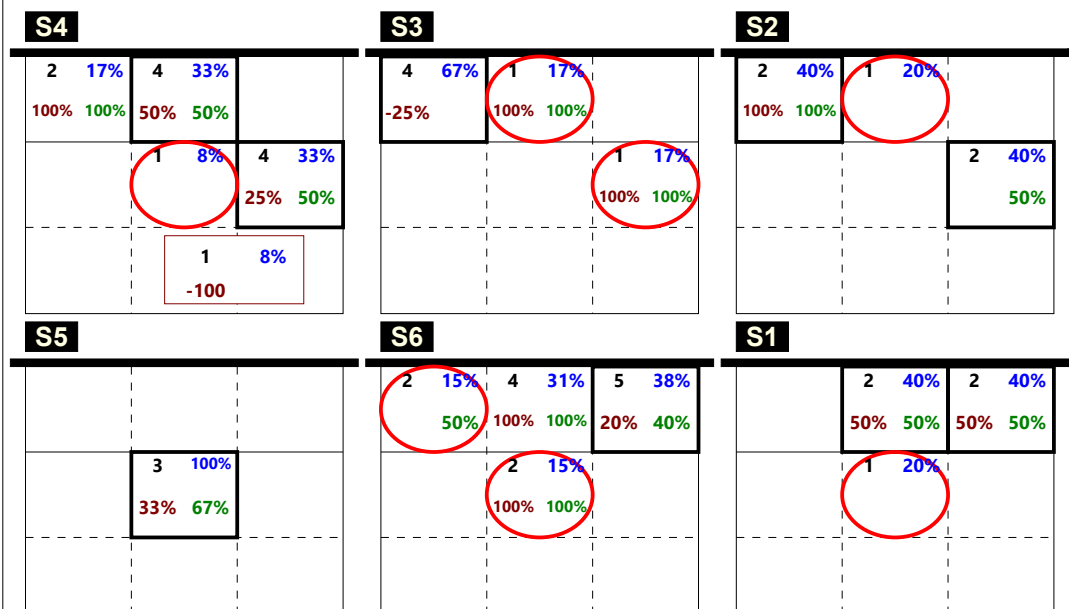

Total events Efficiency % Total events % Events # in %  
 Ricezione Buona chiamata 1 totale (K1 + KH)

Total Zone Chart analysis

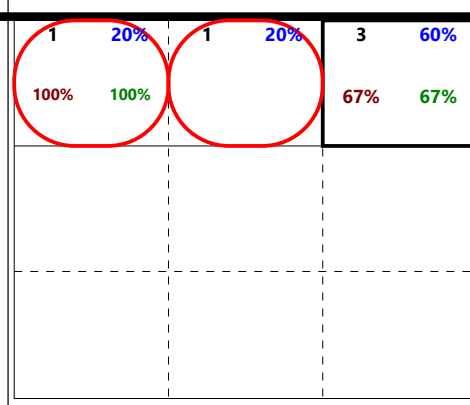
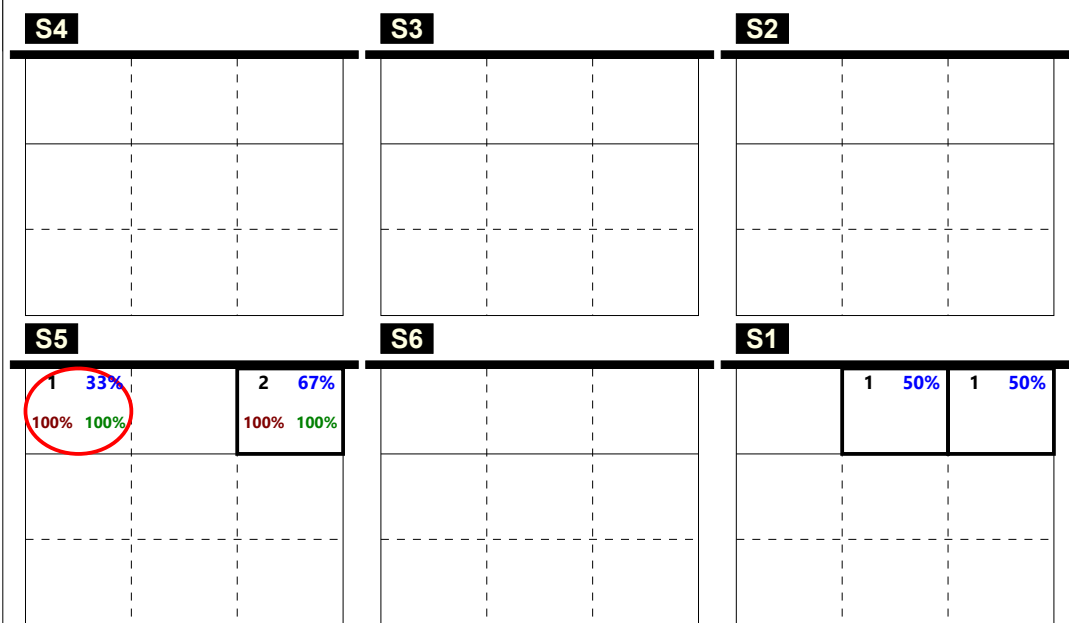

Total events Efficiency % Total events % Events # in %  
 Ricezione Buona chiamata 7 totale (K7 + KX)  
 no KD + KJ

Total Zone Chart analysis

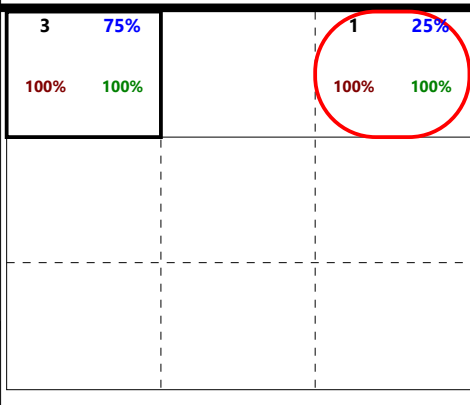
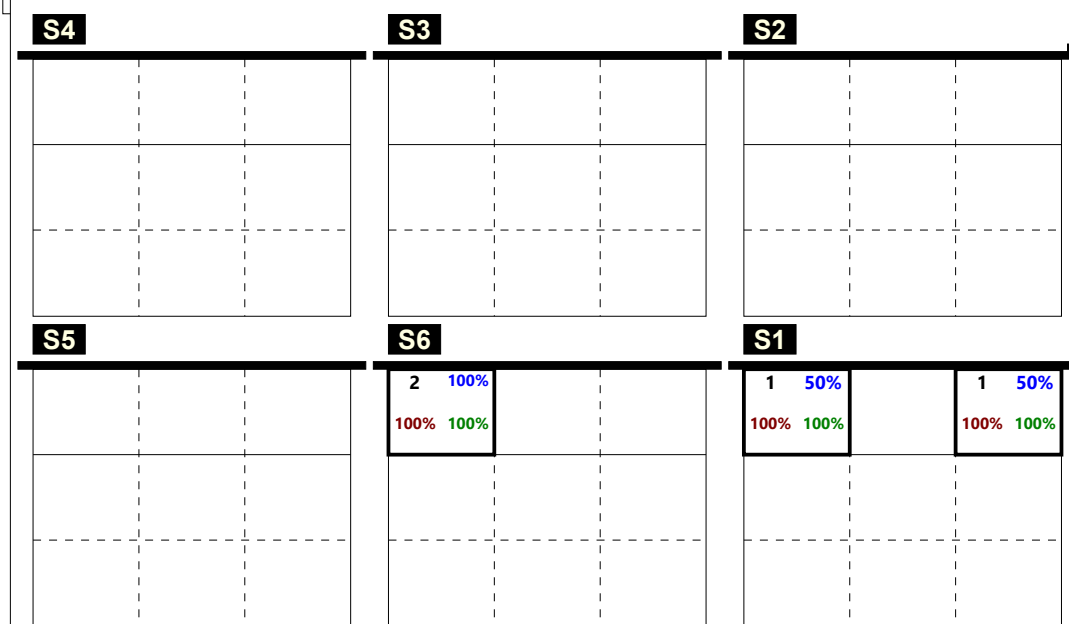

Total events Efficiency % Total events % Events # in %  
 Ricezione Buona chiamata 2 totale (K2 + KW)

Total Print Composition - 22 - Distribuzione verso 2 su #+ per rotazione

Total Zone Chart analysis

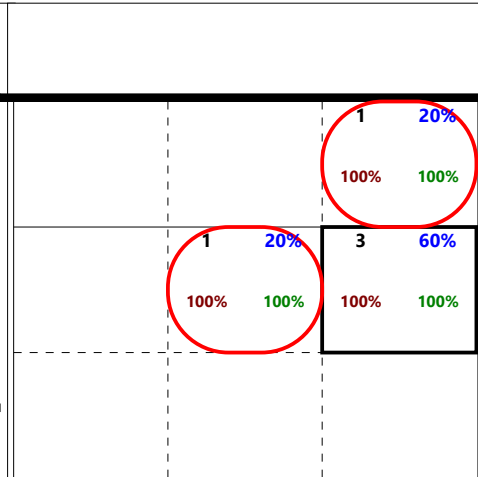
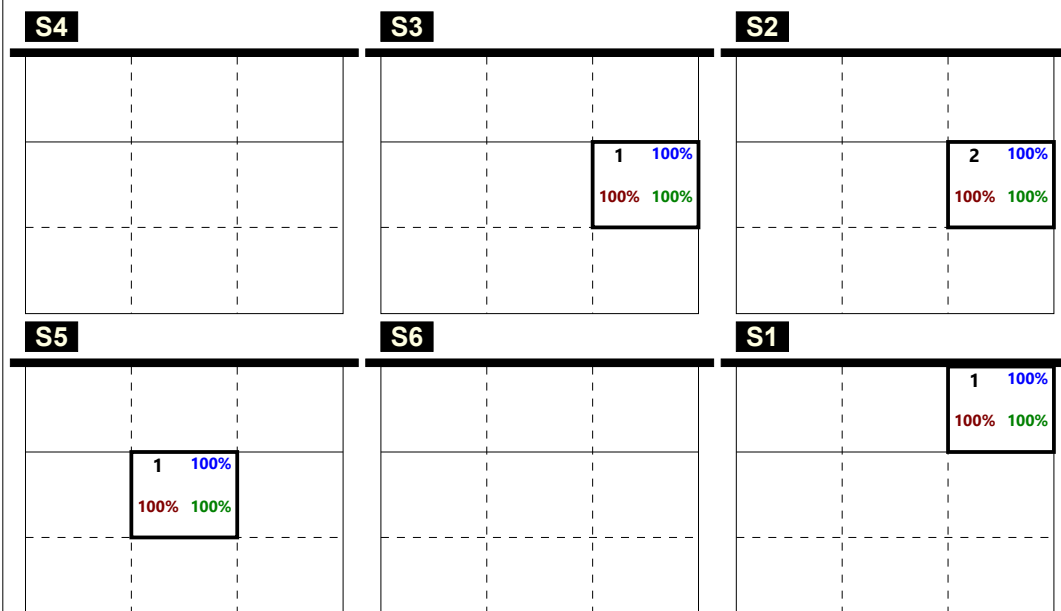

Total events    Total events %  
Efficiency %    Events # in %

Ricezione Buona verso 2 centrale vicino (KM)

Total Zone Chart analysis

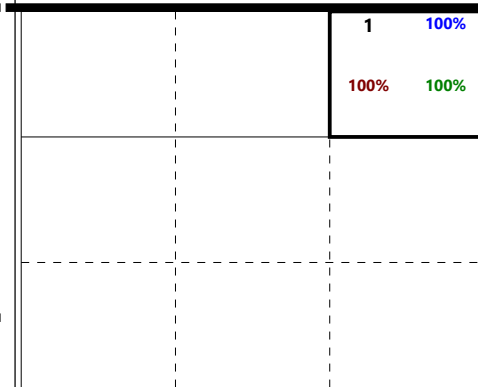
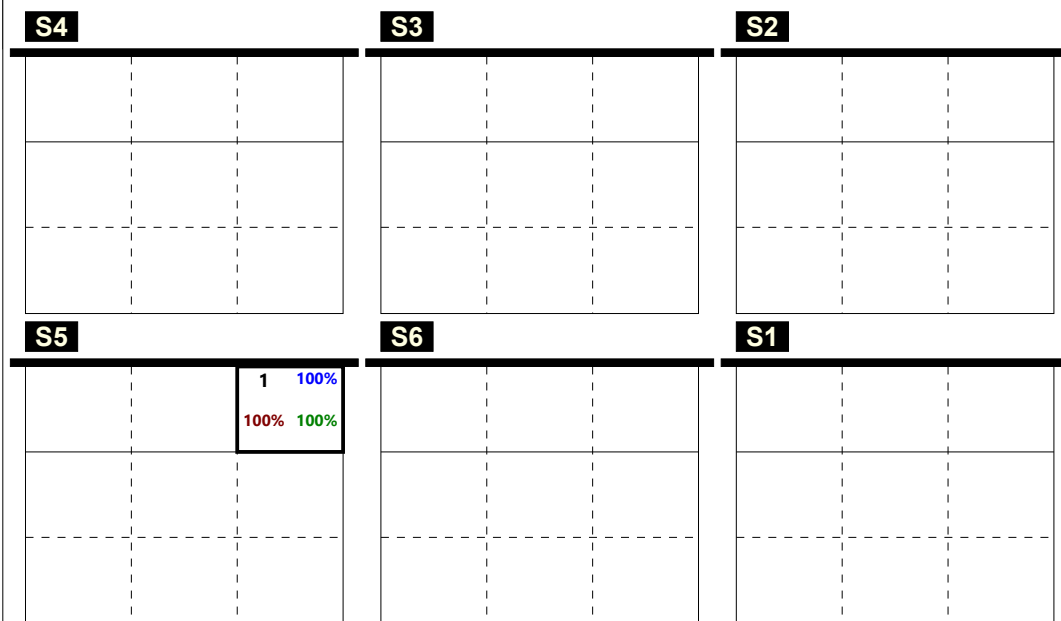

Total events    Total events %  
Efficiency %    Events # in %

Ricezione Buona verso 2 centrale lontano (KC)

Total Zone Chart analysis

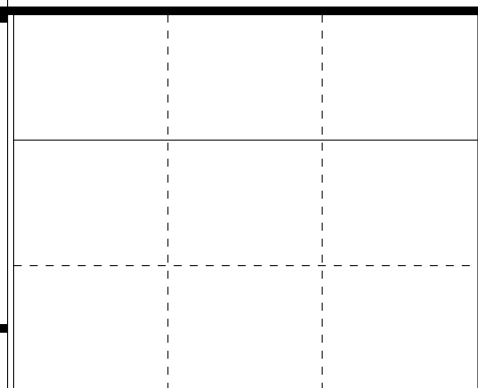
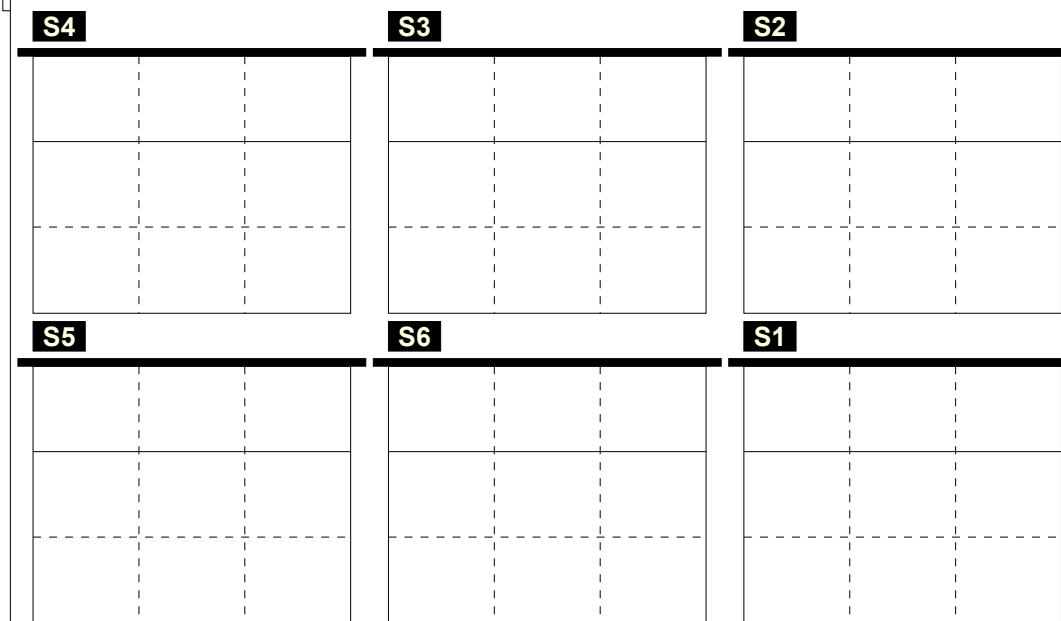

Total events    Total events %  
Efficiency %    Events # in %

Ricezione Buona verso 2 centrale dietro (KA)

Total events    Total events %  
Efficiency %    Events # in %



# Total Print Composition - 23 - Distribuzione verso 2 su ! per rotazione

Total Zone Chart analysis

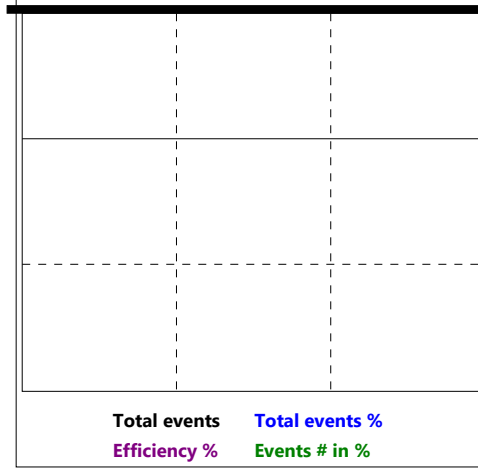
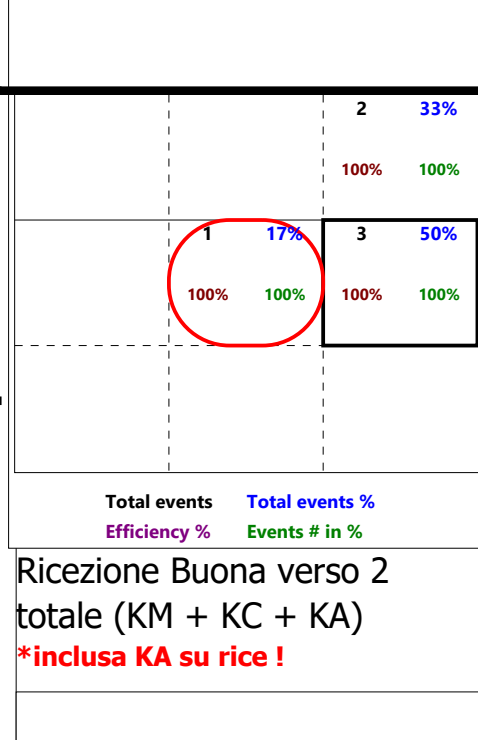
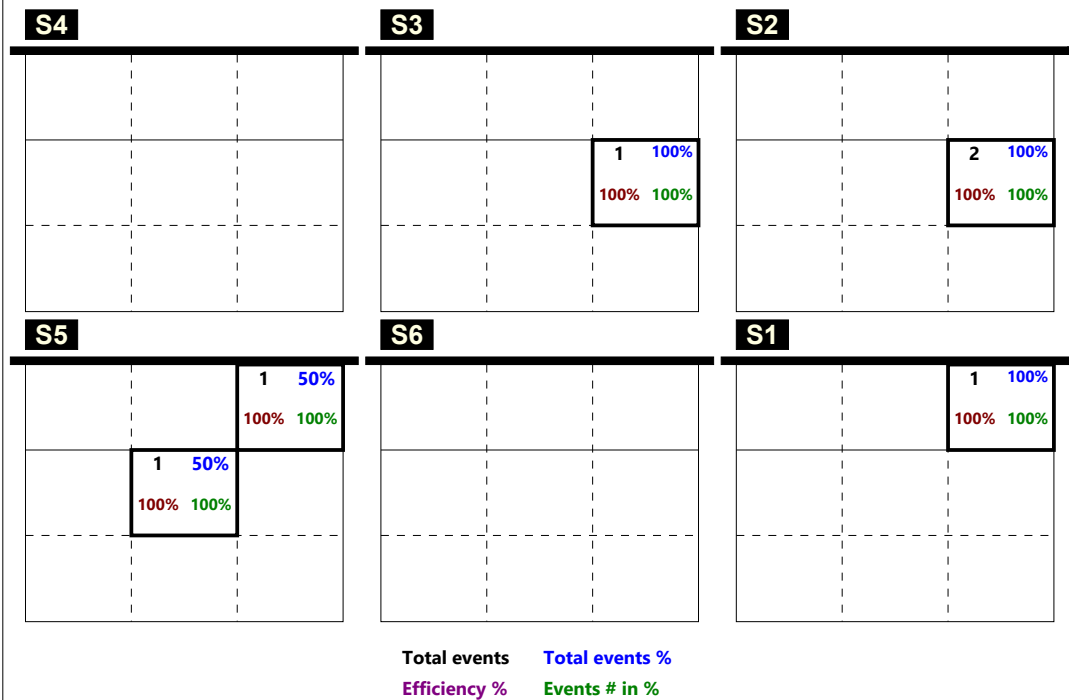

Total Zone Chart analysis

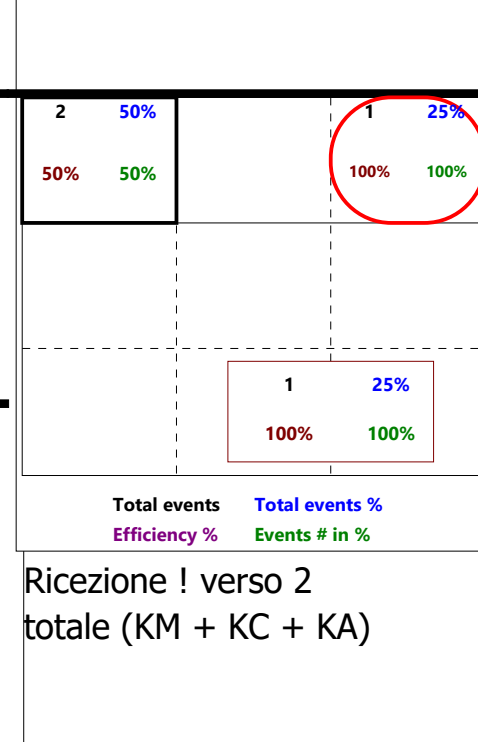
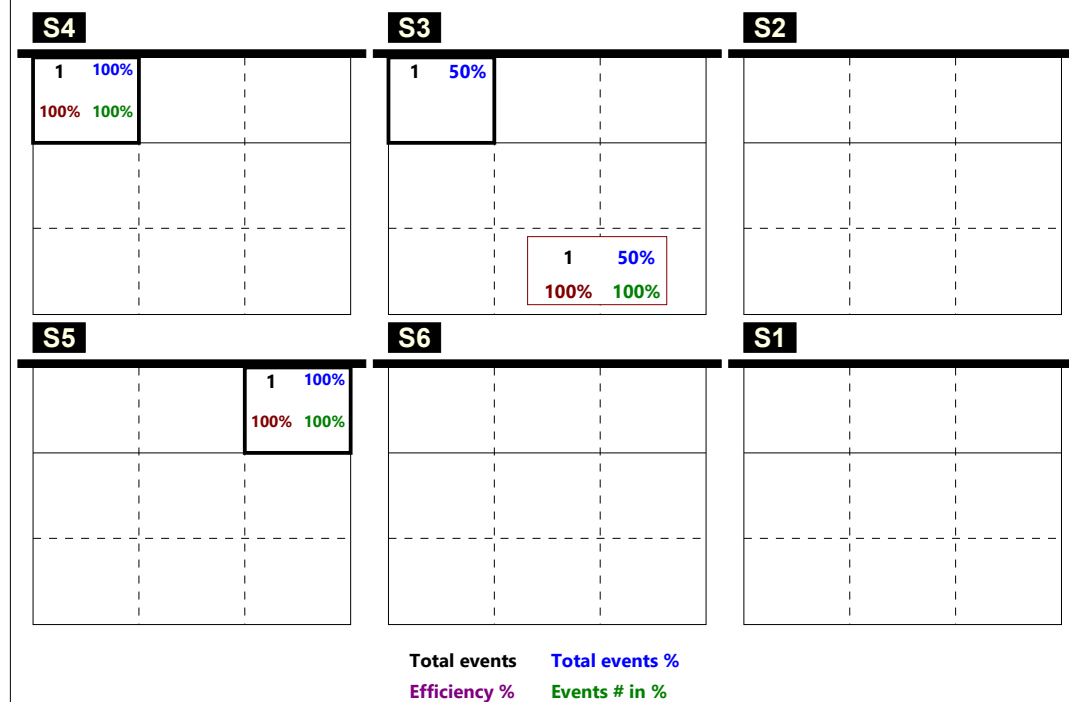

Total Print Composition - 24 - Distribuzione verso 4 su #+ per rotazione

Total Zone Chart analysis

S4	S3	S2
S5	S6	S1

Total events    Total events %  
 Efficiency %    Events # in %

Ricezione Buona verso 4 centrale vicino (KP)

Total Zone Chart analysis

S4	S3	S2
S5	S6	S1

Total events    Total events %  
 Efficiency %    Events # in %

Ricezione Buona verso 4 centrale lontano (KS)

Total Zone Chart analysis

S4	S3	S2
S5	S6	S1

Total events    Total events %  
 Efficiency %    Events # in %

Ricezione Buona verso 4 centrale dietro (KQ)

## Total Print Composition - 25 - Distribuzione verso 4 su ! per rotazione

Total Zone Chart analysis

S4	S3	S2
S5	S6	S1

Total events Total events %

Efficiency % Events # in %

Total events Total events %

Efficiency % Events # in %

Ricezione Buona verso 4  
totale (KP + KQ + KS)  
**\*inclusa KS su rice !**

Total events Total events %

Efficiency % Events # in %

Total events Total events %

Efficiency % Events # in %

Total Zone Chart analysis

S4	S3	S2																		
<table border="1" style="width: 100%; border-collapse: collapse;"> <tr> <td style="width: 33%; text-align: center;">1 100%</td> <td style="width: 33%;"></td> <td style="width: 33%;"></td> </tr> <tr> <td style="text-align: center;">-100</td> <td></td> <td></td> </tr> </table>	1 100%			-100			<table border="1" style="width: 100%; border-collapse: collapse;"> <tr> <td style="width: 33%; text-align: center;">1 50%</td> <td style="width: 33%;"></td> <td style="width: 33%;"></td> </tr> <tr> <td style="text-align: center;">100% 100%</td> <td></td> <td style="text-align: center;">1 50%</td> </tr> </table>	1 50%			100% 100%		1 50%	<table border="1" style="width: 100%; border-collapse: collapse;"> <tr> <td style="width: 33%; text-align: center;">1 100%</td> <td style="width: 33%;"></td> <td style="width: 33%;"></td> </tr> <tr> <td></td> <td></td> <td></td> </tr> </table>	1 100%					
1 100%																				
-100																				
1 50%																				
100% 100%		1 50%																		
1 100%																				
S5	S6	S1																		
		<table border="1" style="width: 100%; border-collapse: collapse;"> <tr> <td style="width: 33%; text-align: center;">1 50%</td> <td style="width: 33%;"></td> <td style="width: 33%; text-align: center;">1 50%</td> </tr> <tr> <td style="text-align: center;">100% 100%</td> <td></td> <td style="text-align: center;">-100</td> </tr> </table>	1 50%		1 50%	100% 100%		-100												
1 50%		1 50%																		
100% 100%		-100																		

Total events Total events %

Efficiency % Events # in %

Total events Total events %

Efficiency % Events # in %

Ricezione ! verso 4  
totale (KP + KQ + KS)

RICEZIONE TOTALE CHIAMATA 1 totale (K1 + KH)

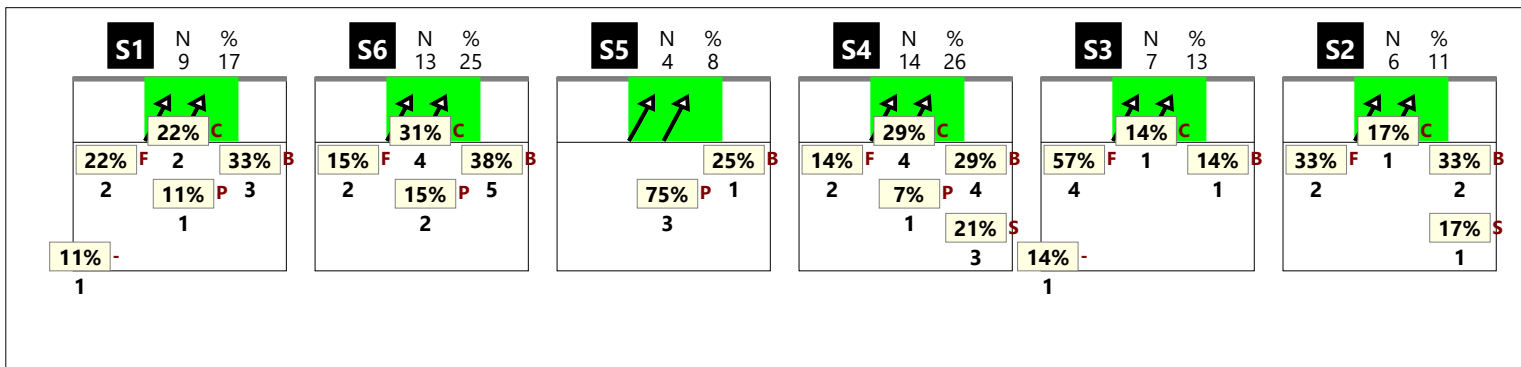

RICEZIONE # CHIAMATA 1 totale (K1 + KH)

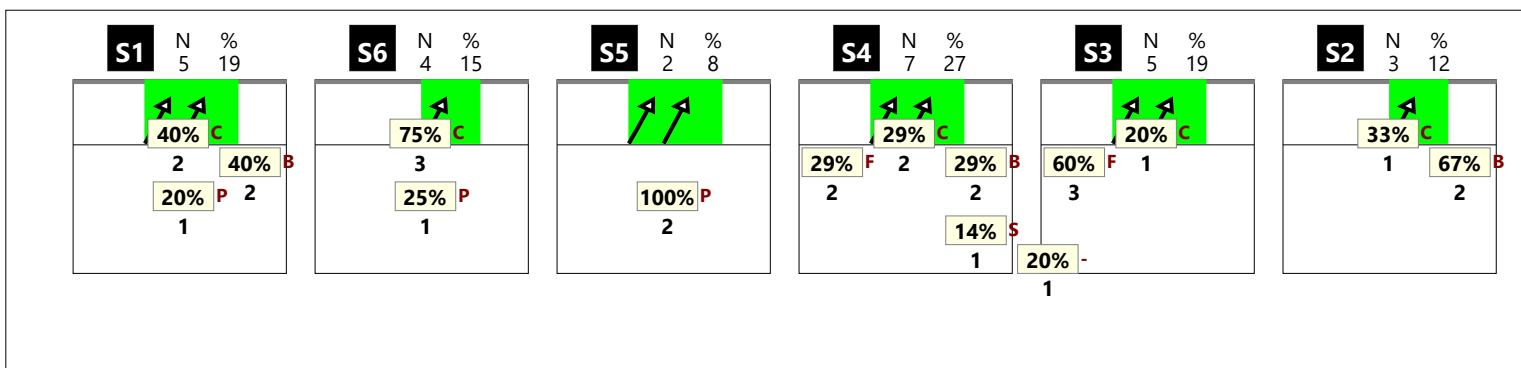

RICEZIONE + CHIAMATA 1 totale (K1 + KH)

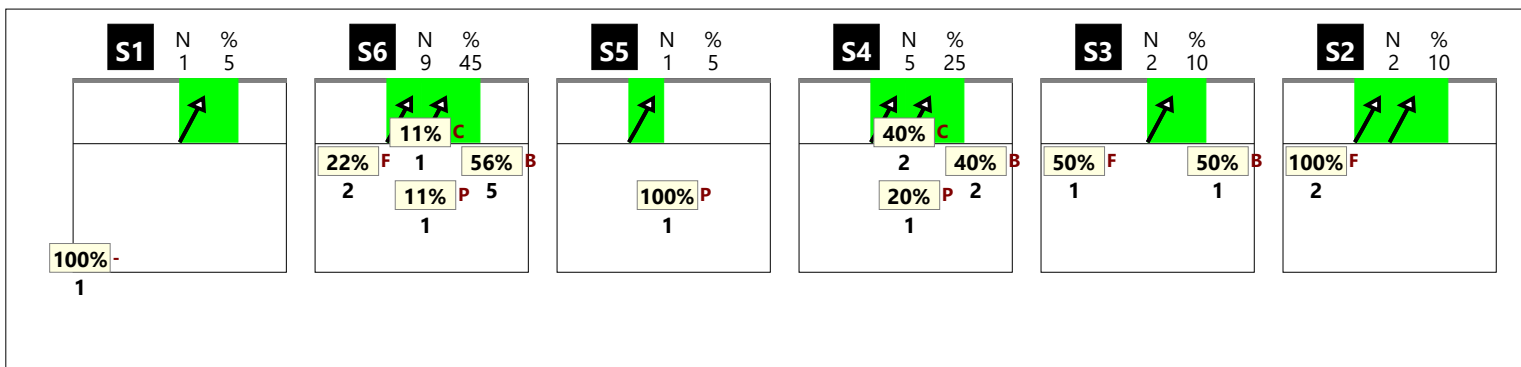

RICEZIONE ! CHIAMATA 1 totale (K1 + KH)

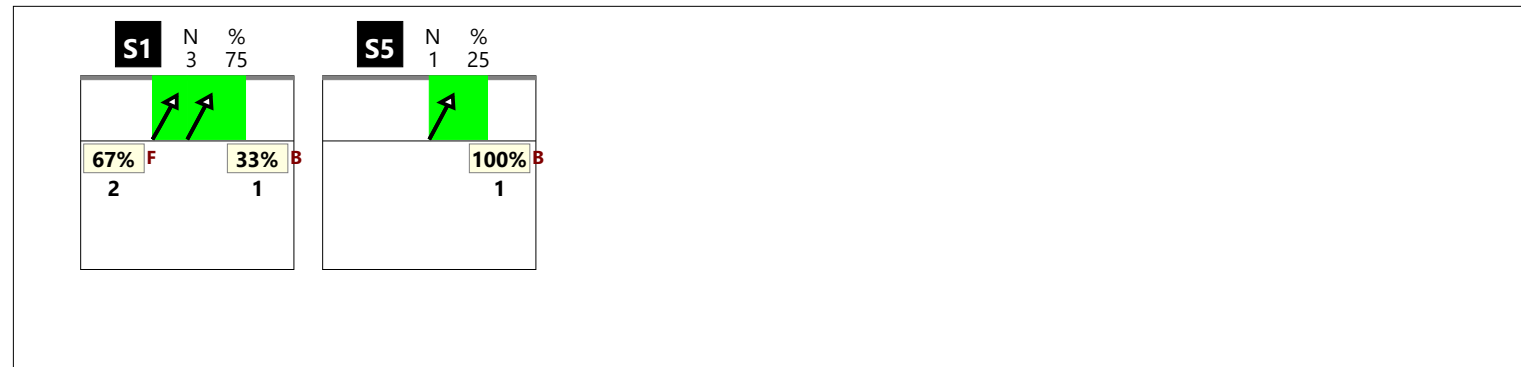

RICEZIONE TOTALE CHIAMATA 1 classica (K1)

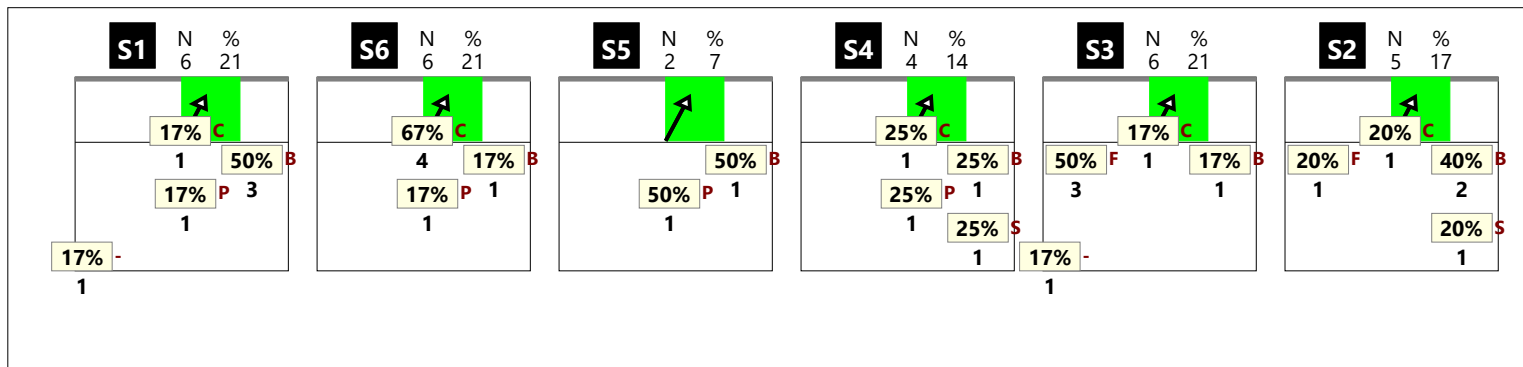

RICEZIONE # CHIAMATA 1 classica (K1)

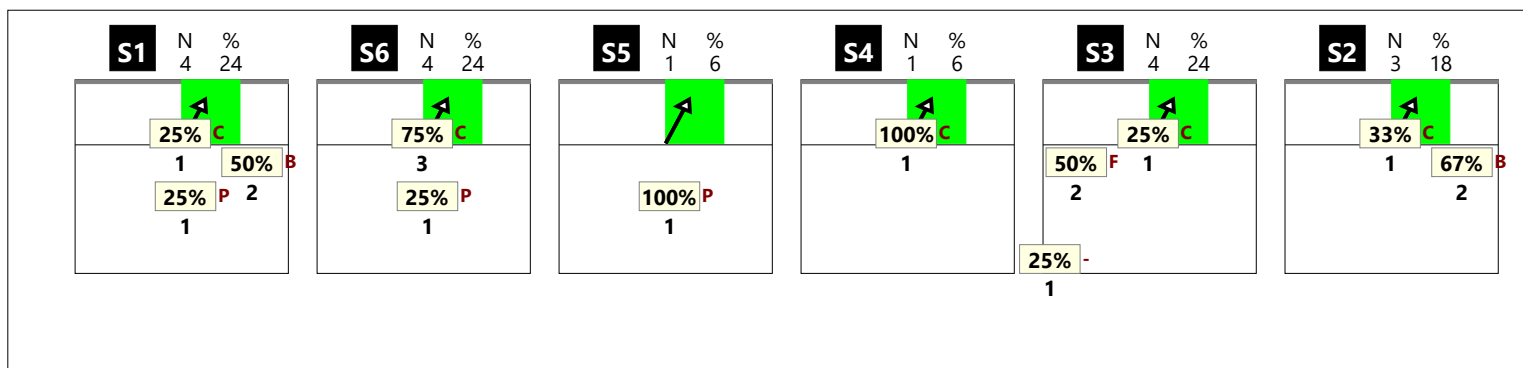

RICEZIONE + CHIAMATA 1 classica (K1)

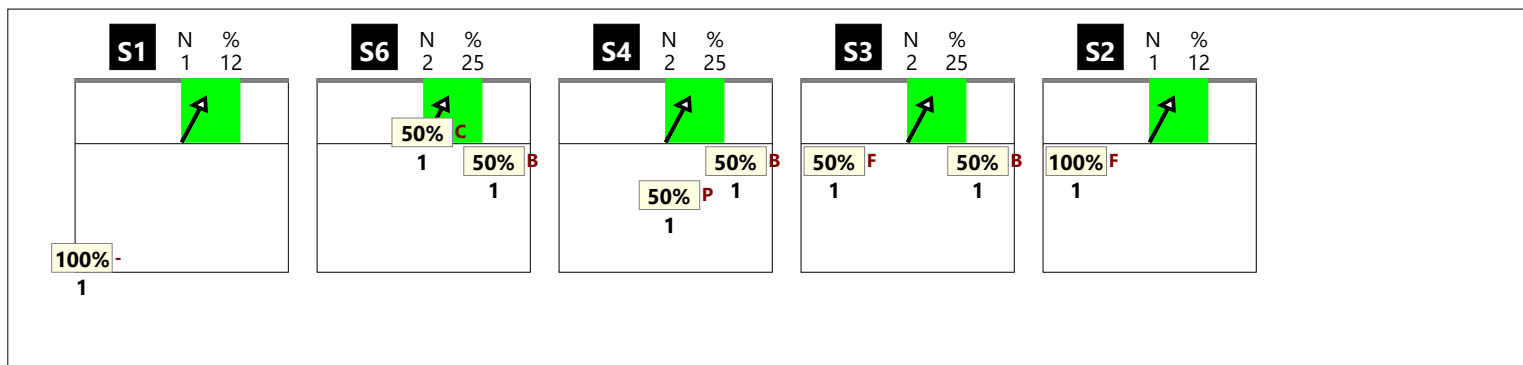

RICEZIONE ! CHIAMATA 1 classica (K1)



RICEZIONE TOTALE CHIAMATA 1 centro rete (KH)

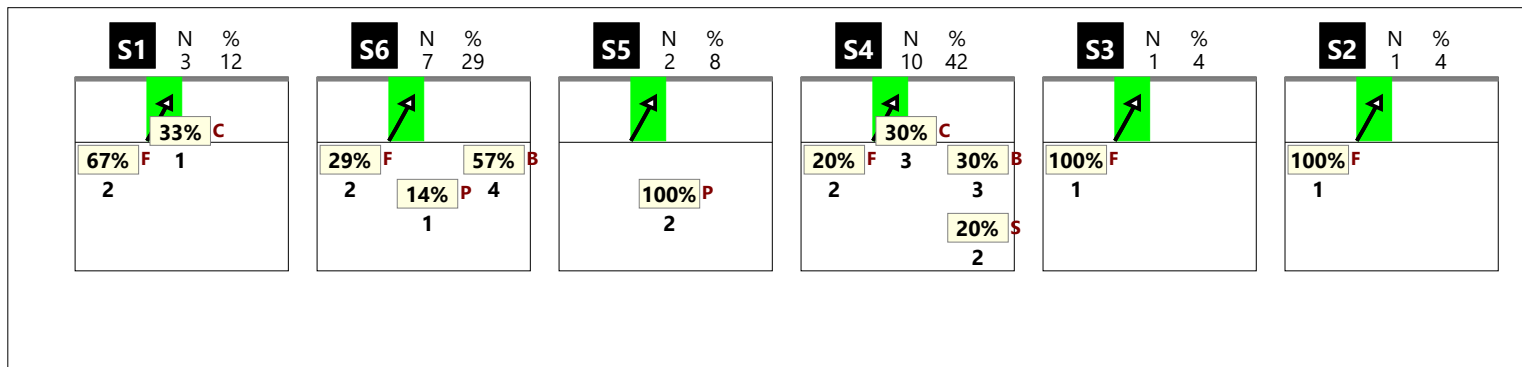

RICEZIONE # CHIAMATA 1 centro rete (KH)

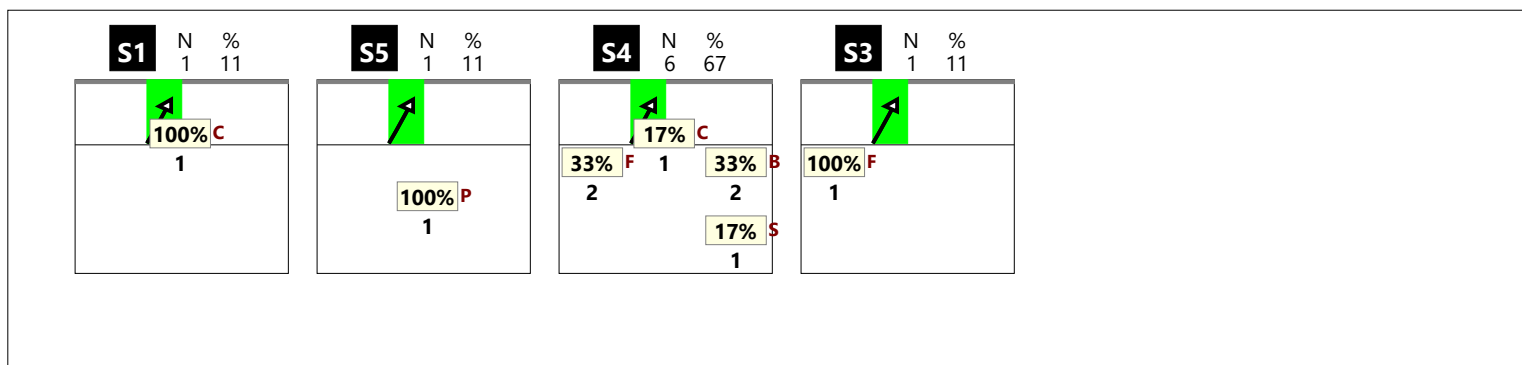

RICEZIONE + CHIAMATA 1 centro rete (KH)

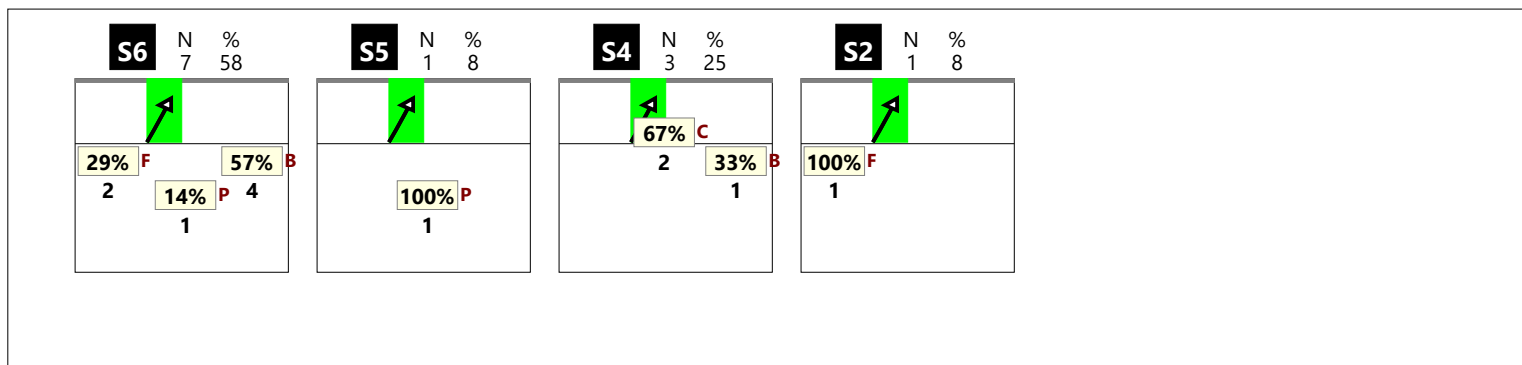

RICEZIONE ! CHIAMATA 1 centro rete (KH)

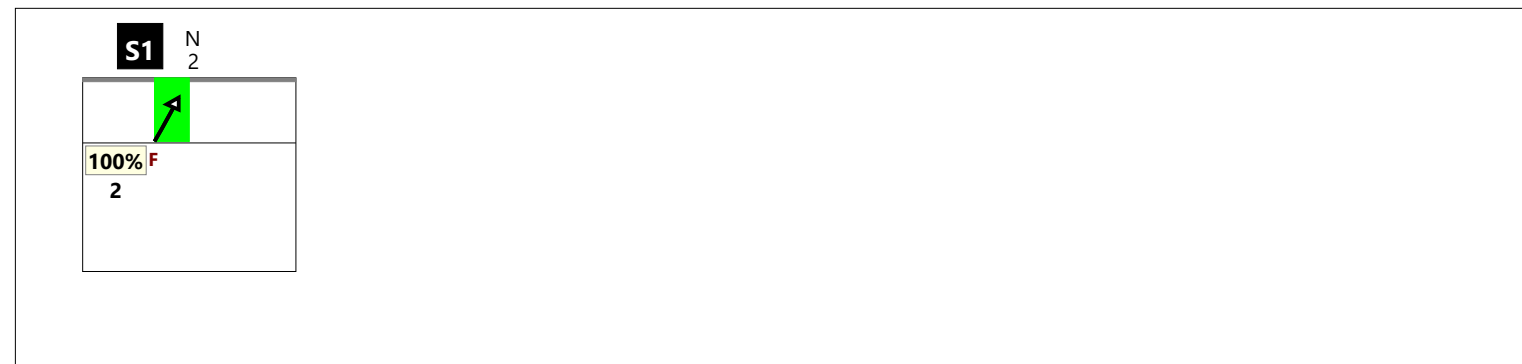

**RICEZIONE TOTALE CHIAMATA 2 totale (K2 + KW)**

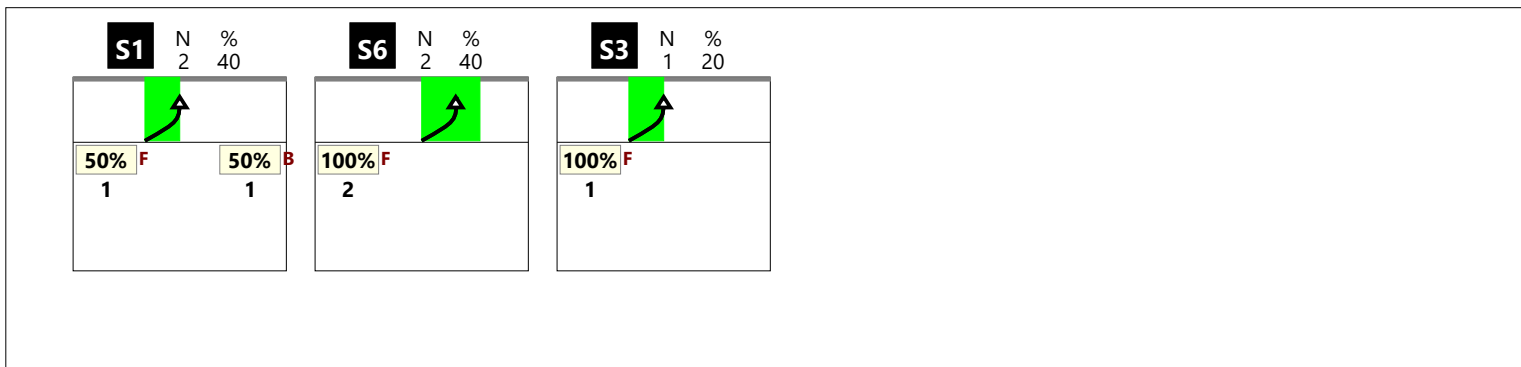

**RICEZIONE # CHIAMATA 2 totale (K2 + KW)**



**RICEZIONE + CHIAMATA 2 totale (K2 + KW)**

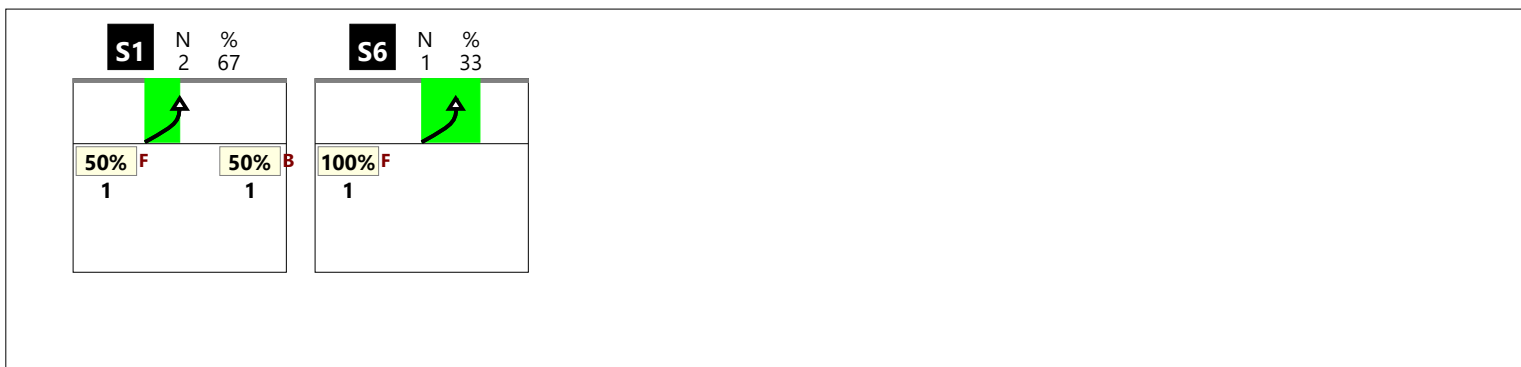

**RICEZIONE ! CHIAMATA 2 totale (K2 + KW)**



**RICEZIONE TOTALE CHIAMATA 2 classica (K2)**



**RICEZIONE # CHIAMATA 2 classica (K2)**

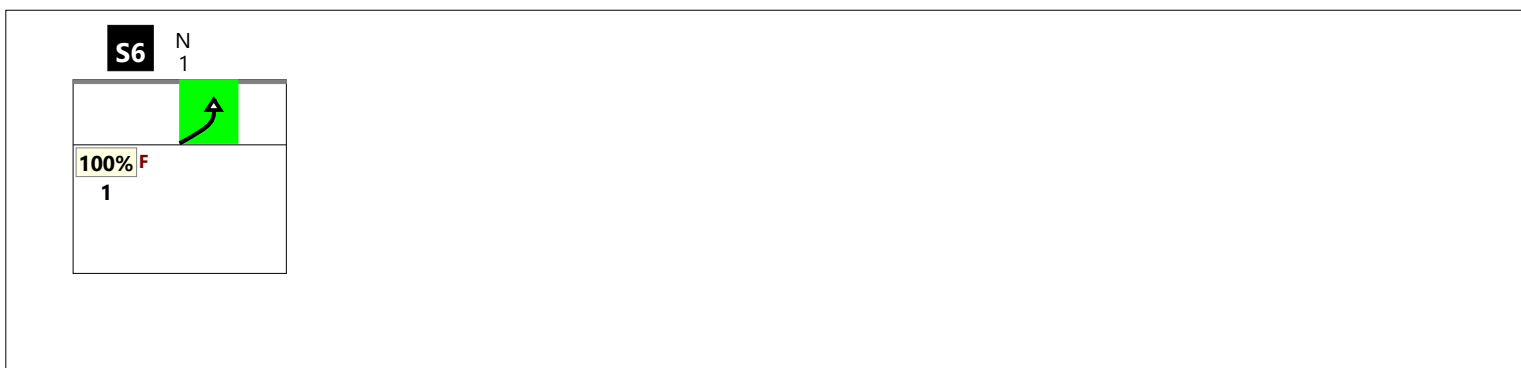

**RICEZIONE + CHIAMATA 2 classica (K2)**

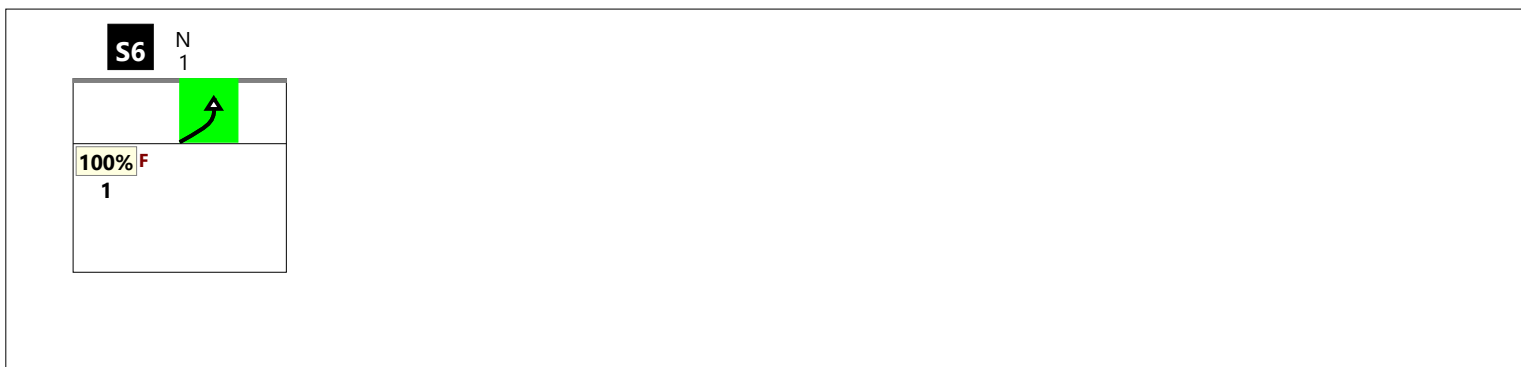

**RICEZIONE ! CHIAMATA 2 classica (K2)**

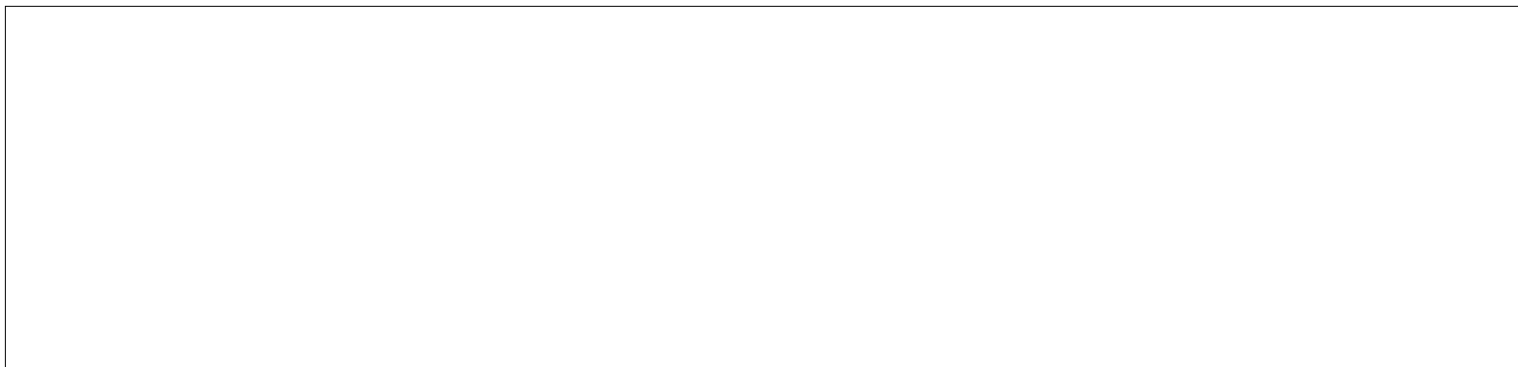



**RICEZIONE TOTALE CHIAMATA 2 centro rete (KW)**

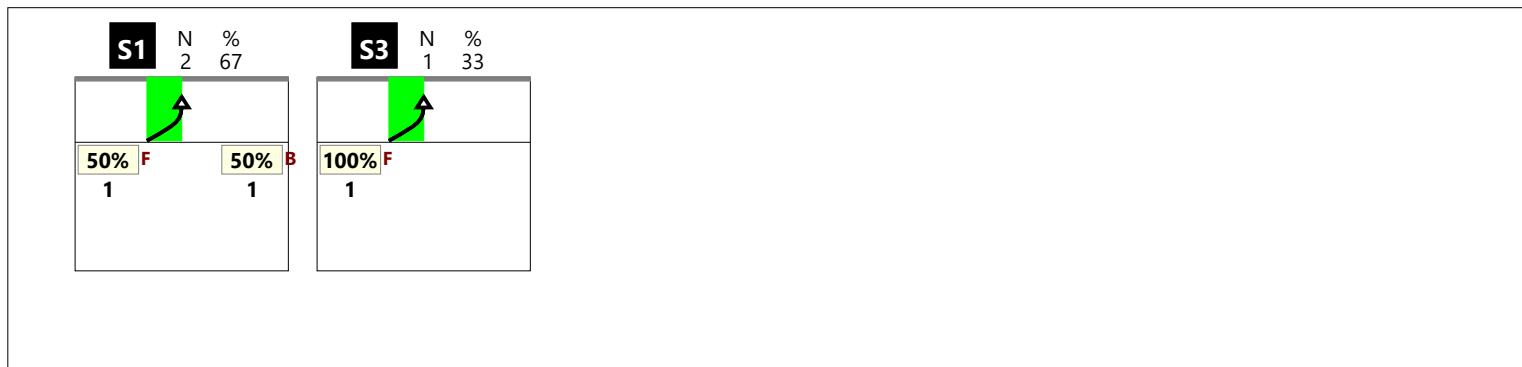

**RICEZIONE # CHIAMATA 2 centro rete (KW)**

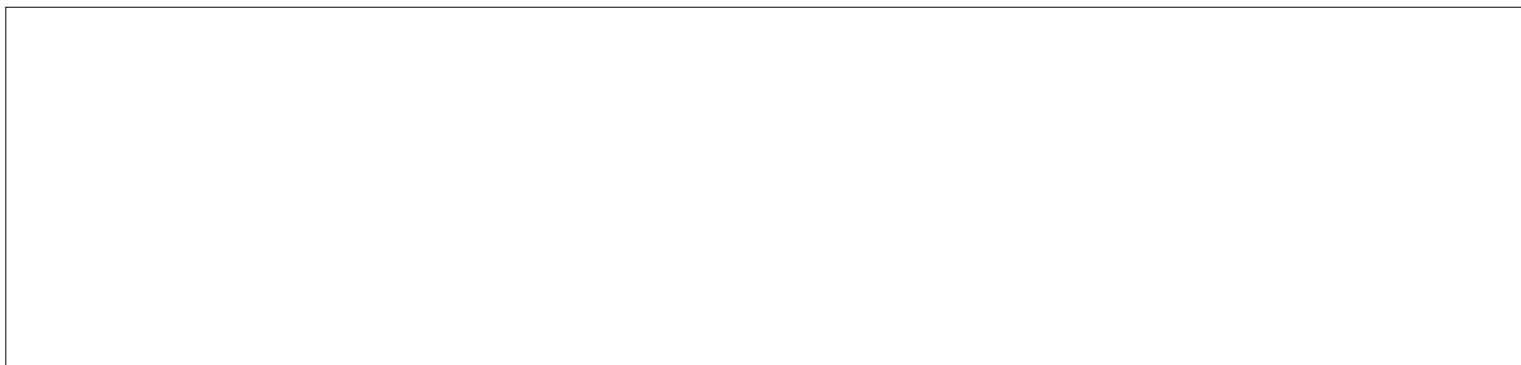

**RICEZIONE + CHIAMATA 2 centro rete (KW)**

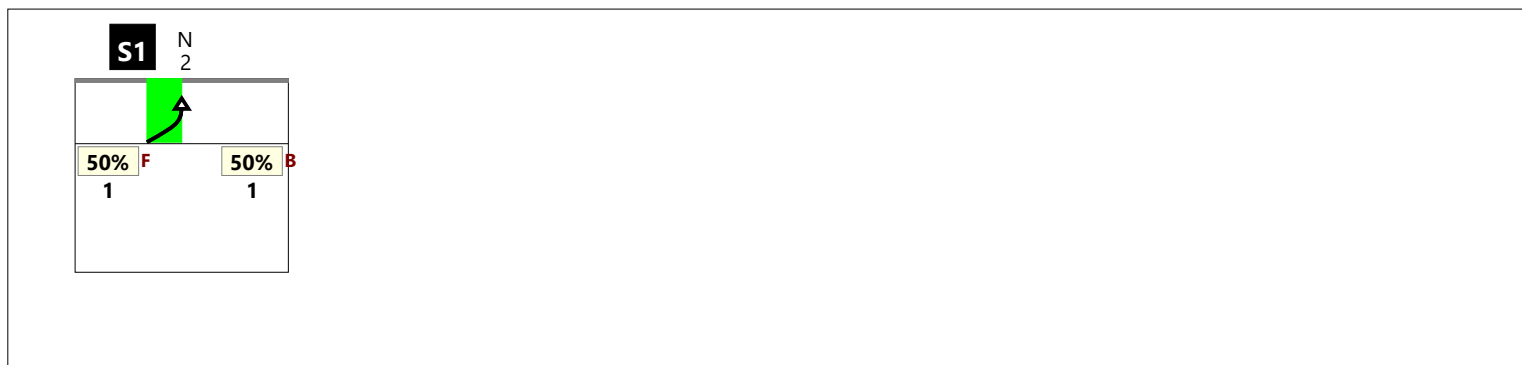

**RICEZIONE ! CHIAMATA 2 centro rete (KW)**



**RICEZIONE TOTALE CHIAMATA 7 totale (K7 + KX + KD + KJ)**

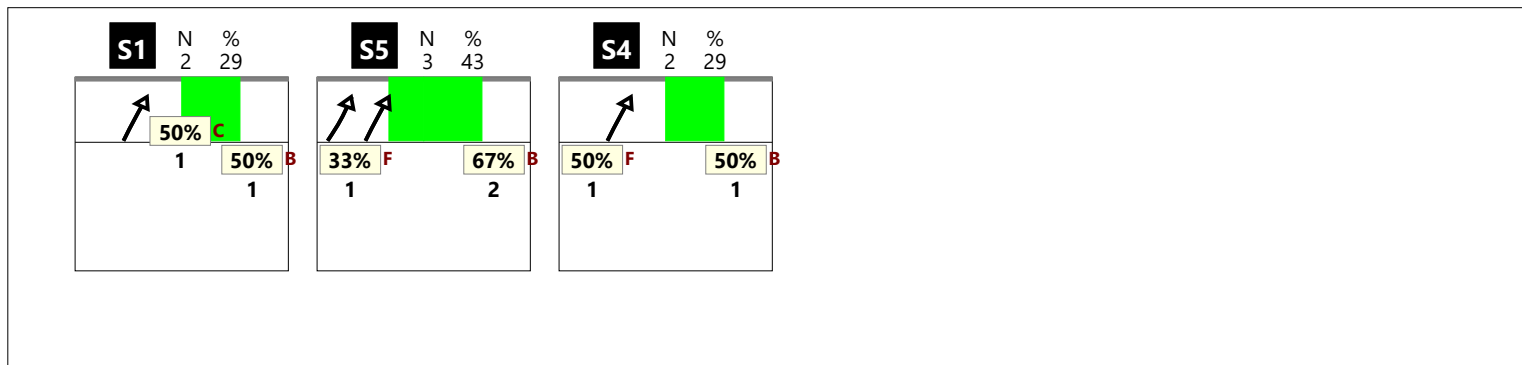

**RICEZIONE # CHIAMATA 7 totale (K7 + KX + KD + KJ)**

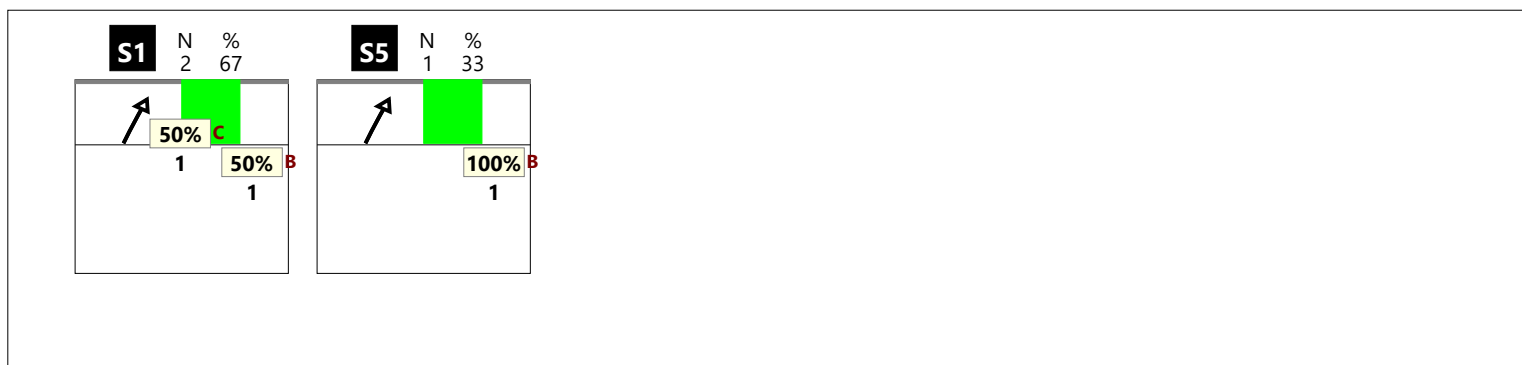

**RICEZIONE + CHIAMATA 7 totale (K7 + KX + KD + KJ)**



**RICEZIONE ! CHIAMATA 7 totale (K7 + KX + KD + KJ)**

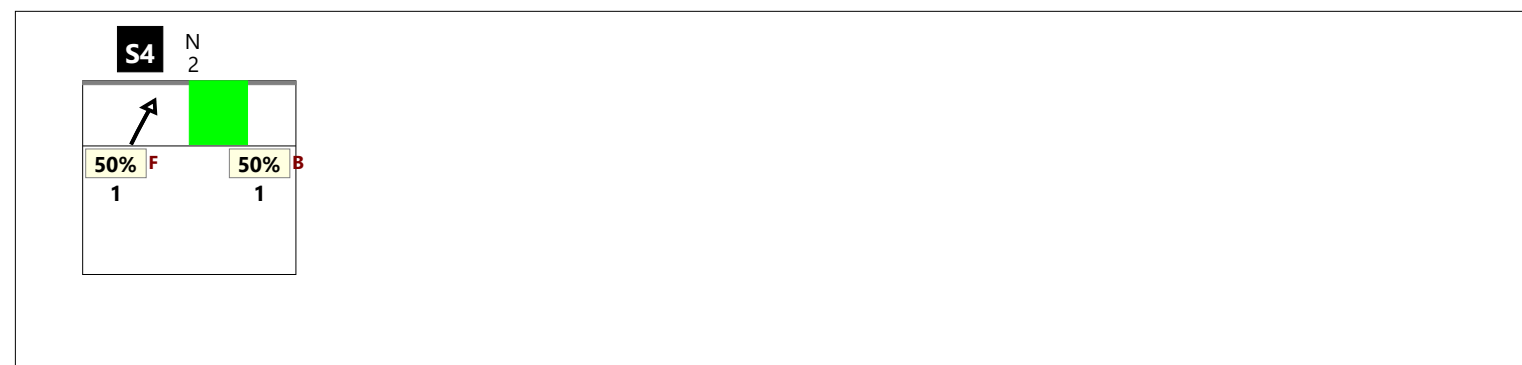

Total Print Composition - 33 - Chiamata 7 classica su #, + e !

RICEZIONE TOTALE CHIAMATA 7 classica (K7 + KD)

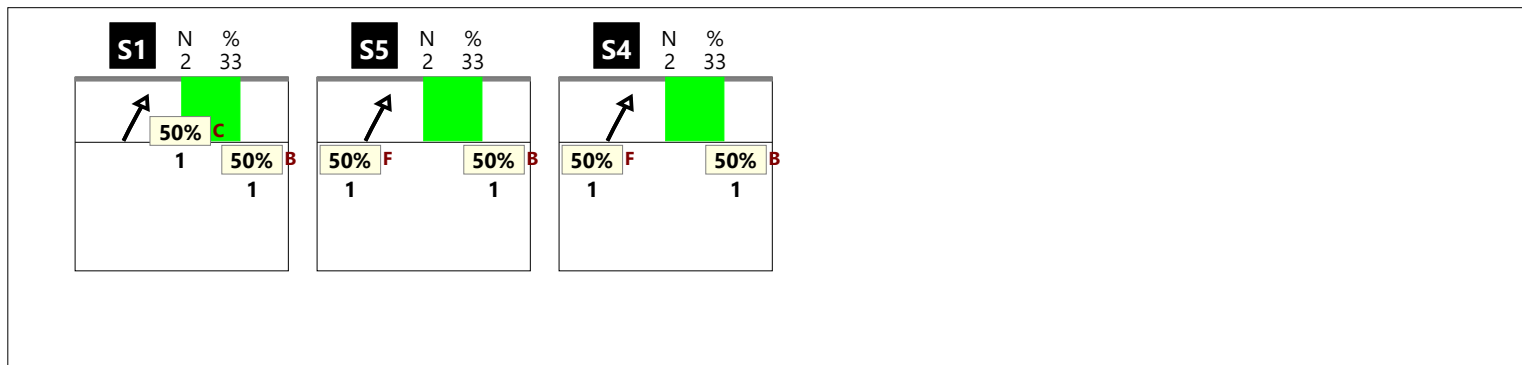

RICEZIONE # CHIAMATA 7 classica (K7 + KD)

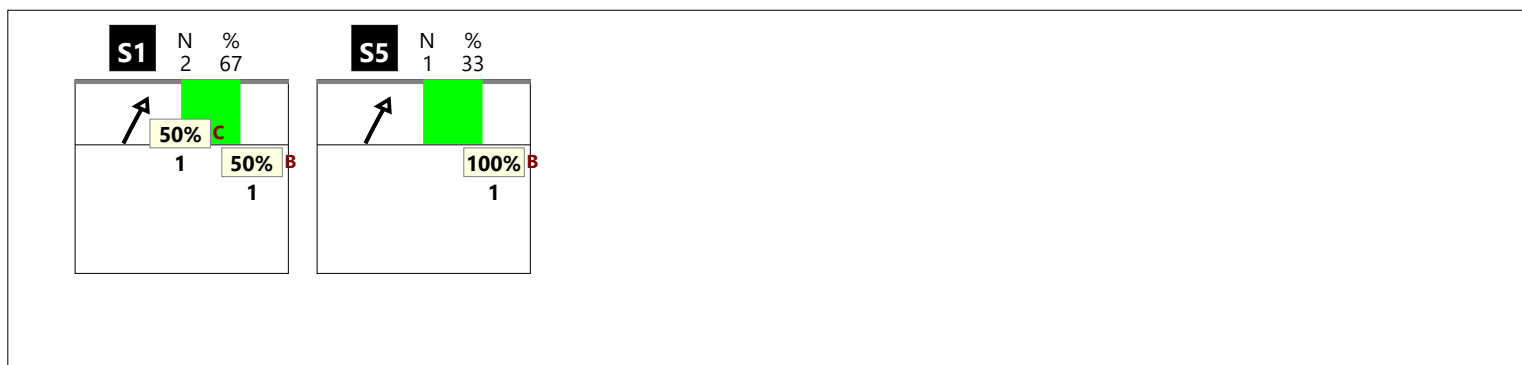

RICEZIONE + CHIAMATA 7 classica (K7 + KD)

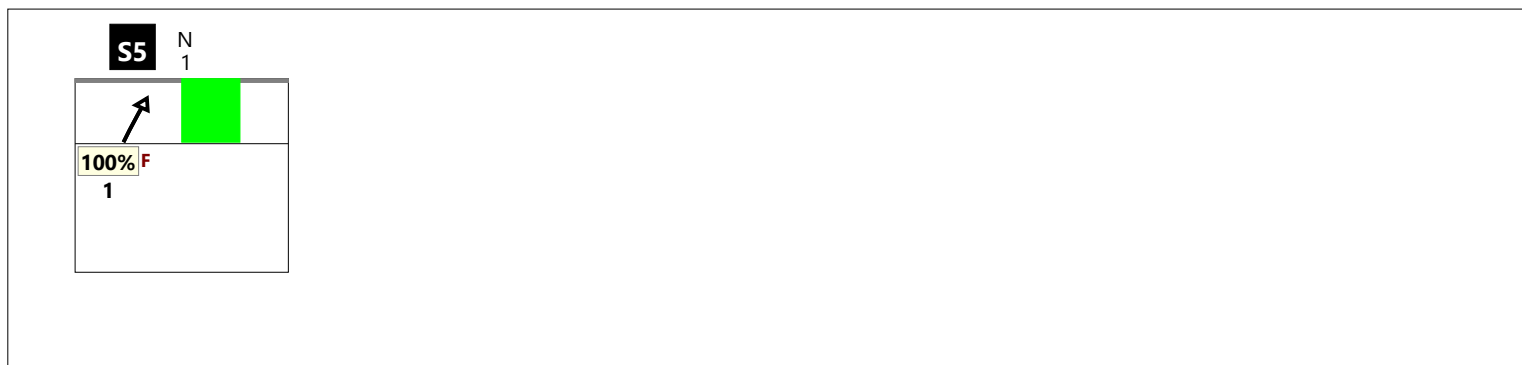

RICEZIONE ! CHIAMATA 7 classica (K7 + KD)



**RICEZIONE TOTALE CHIAMATA 7 centro rete (KX + KJ)**

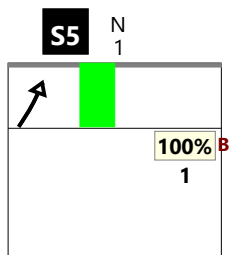

**RICEZIONE # CHIAMATA 7 centro rete (KX + KJ)**

**RICEZIONE + CHIAMATA 7 centro rete (KX + KJ)**

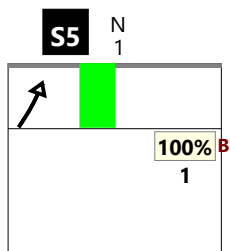

### RICEZIONE TOTALE CHIAMATA KC

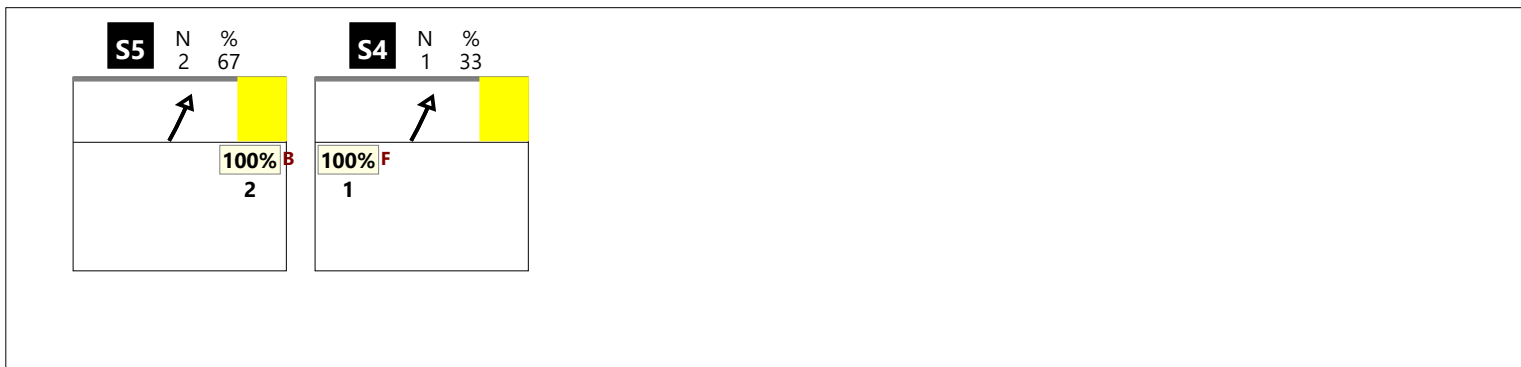

### RICEZIONE # CHIAMATA KC

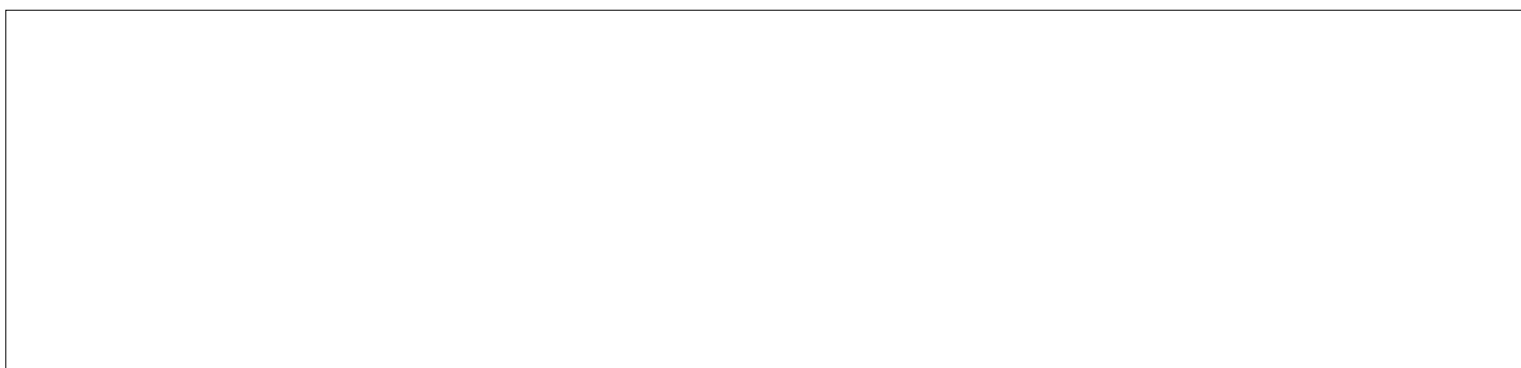

### RICEZIONE + CHIAMATA KC

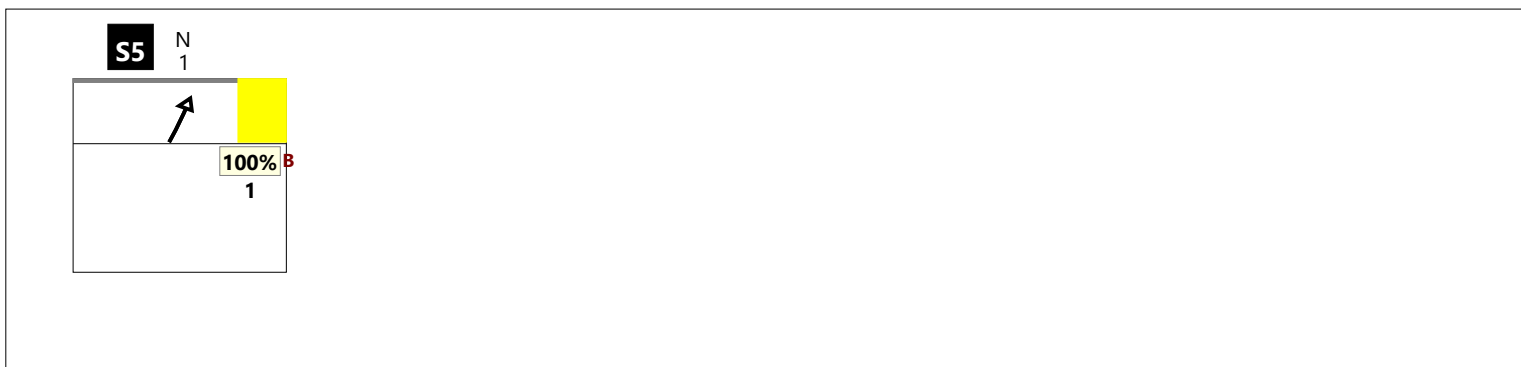

### RICEZIONE ! CHIAMATA KC

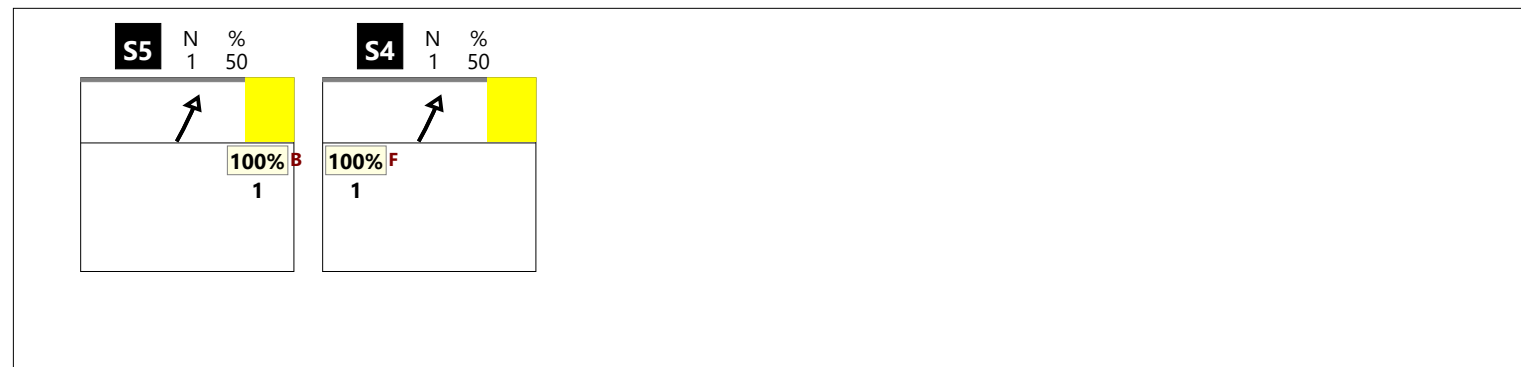

### RICEZIONE TOTALE CHIAMATA KM

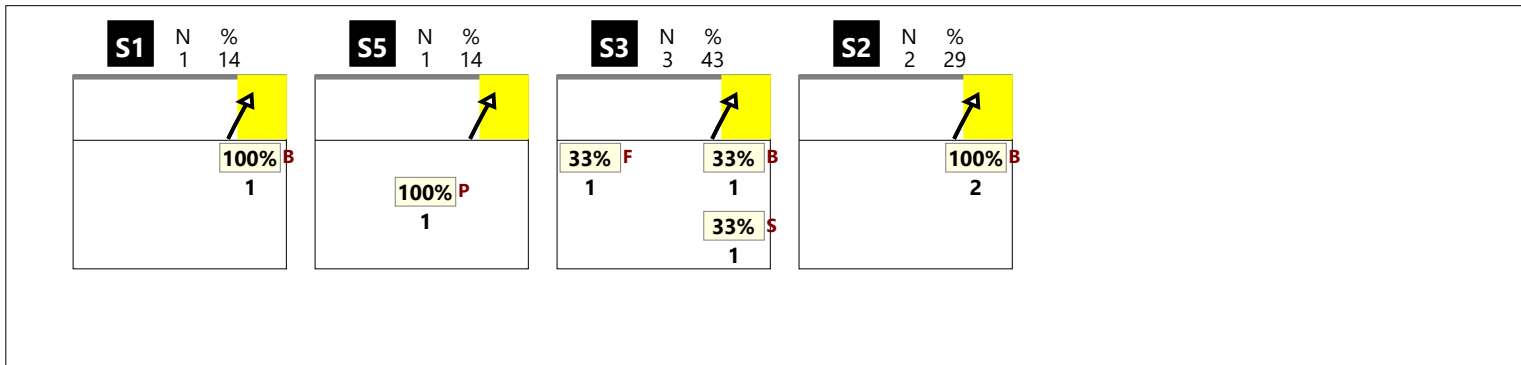

### RICEZIONE # CHIAMATA KM

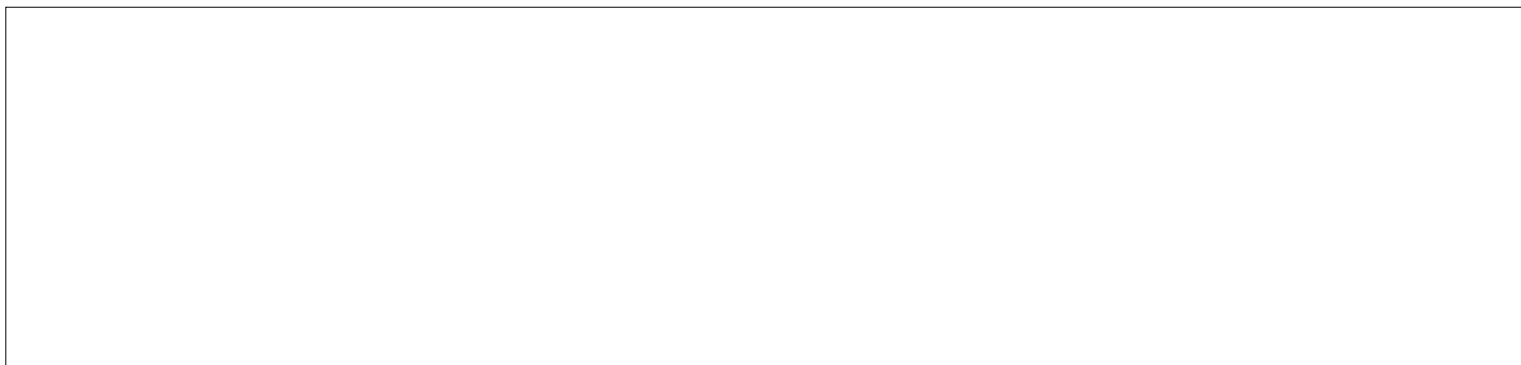

### RICEZIONE + CHIAMATA KM

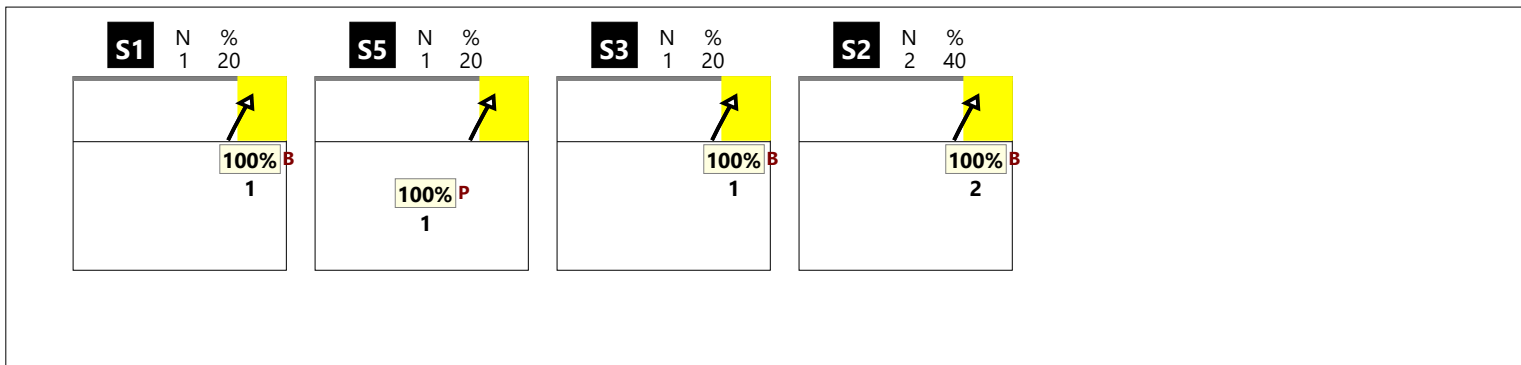

### RICEZIONE ! CHIAMATA KM

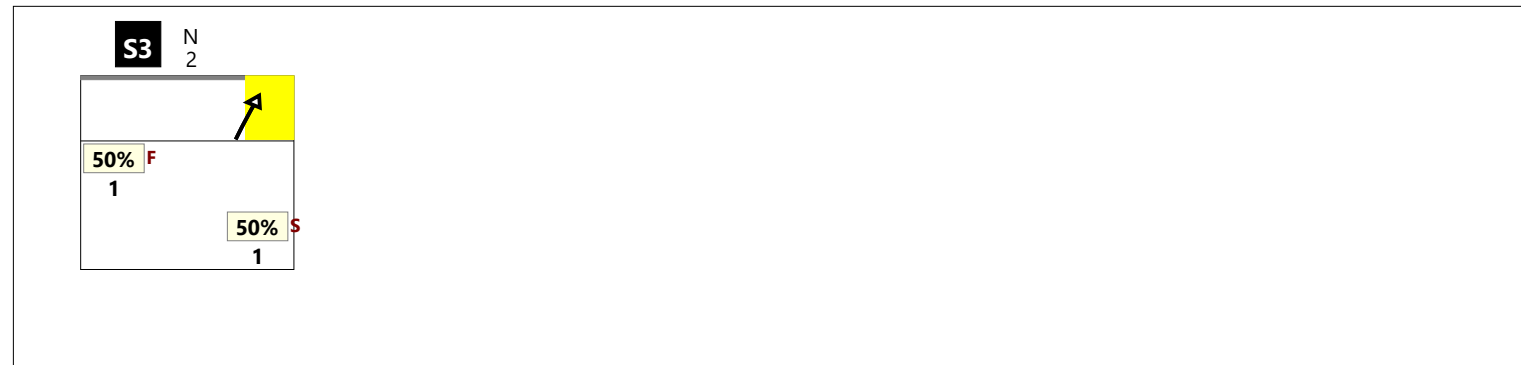

**RICEZIONE TOTALE CHIAMATA KA**

--

**RICEZIONE # CHIAMATA KA**

--

**RICEZIONE + CHIAMATA KA**

--

**RICEZIONE ! CHIAMATA KA**

--

### RICEZIONE TOTALE CHIAMATA KP

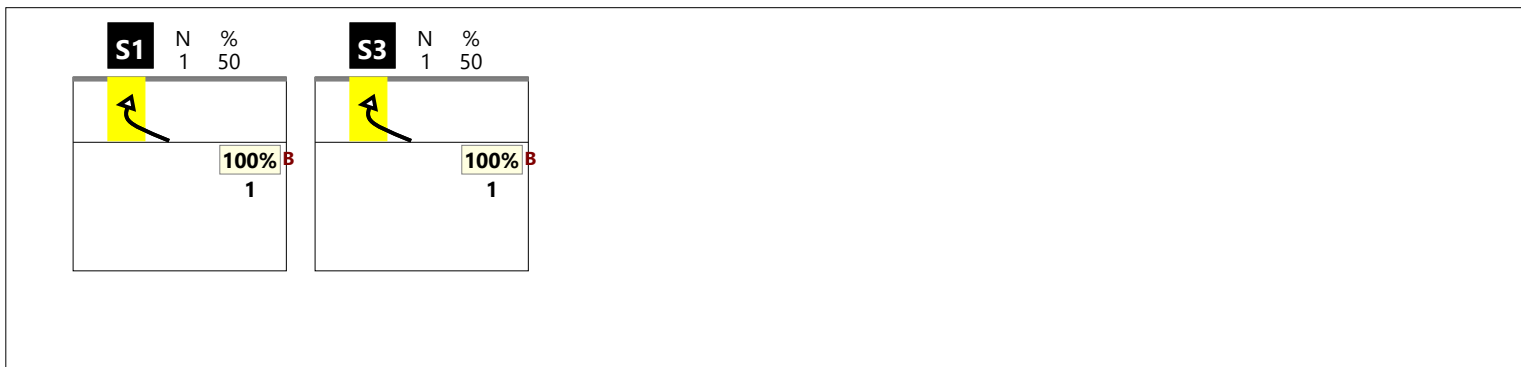

### RICEZIONE # CHIAMATA KP

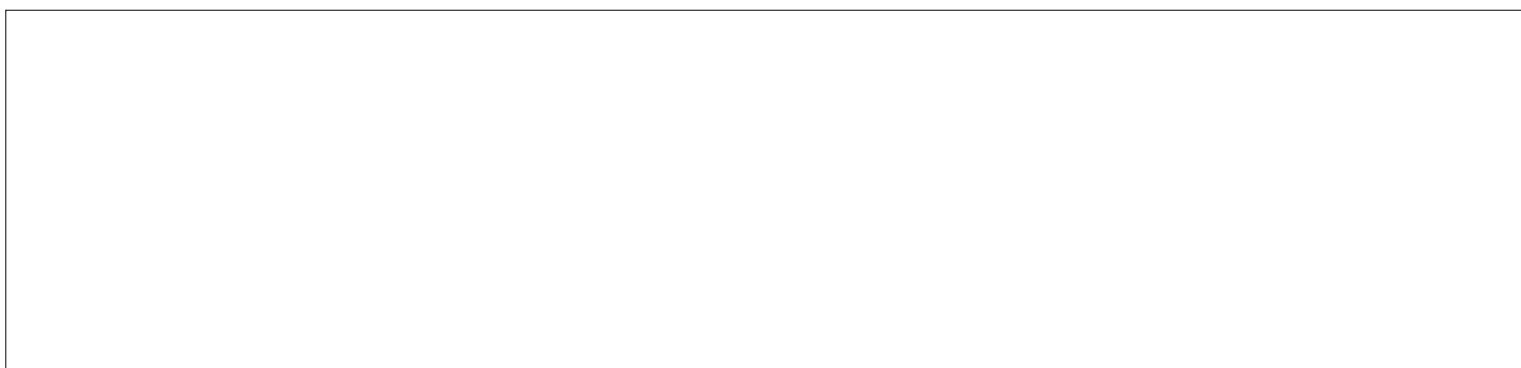

### RICEZIONE + CHIAMATA KP

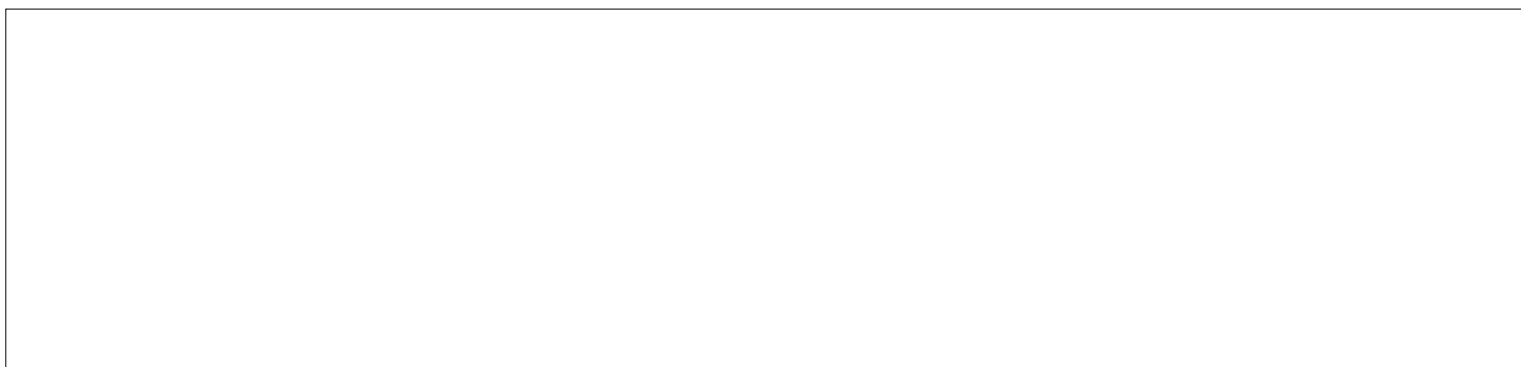

### RICEZIONE ! CHIAMATA KP

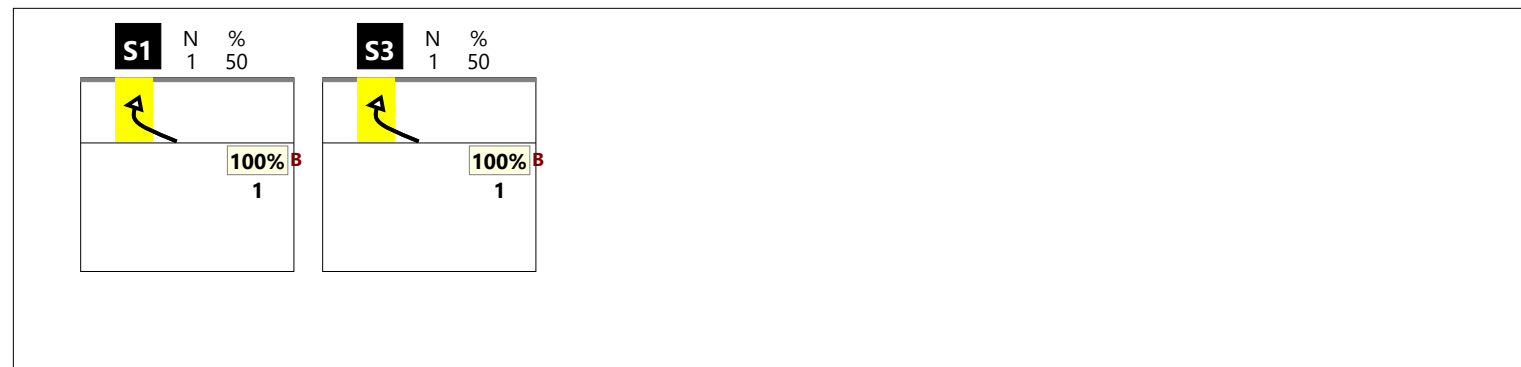



**RICEZIONE TOTALE CHIAMATA KS**

--

**RICEZIONE # CHIAMATA KS**

--

**RICEZIONE + CHIAMATA KS**

--

**RICEZIONE ! CHIAMATA KS**

--

### RICEZIONE TOTALE CHIAMATA KQ

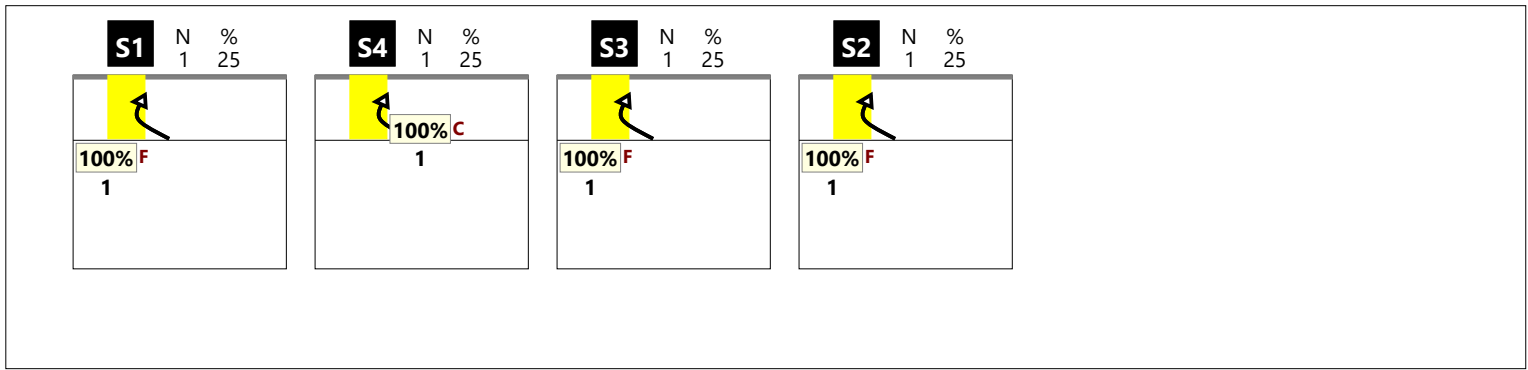

### RICEZIONE # CHIAMATA KQ



### RICEZIONE + CHIAMATA KQ

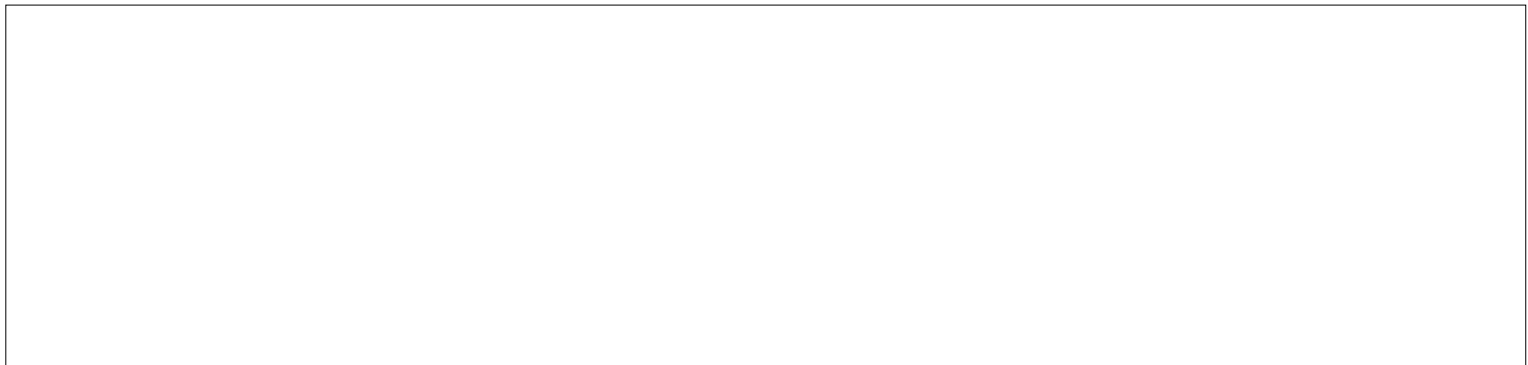

### RICEZIONE ! CHIAMATA KQ

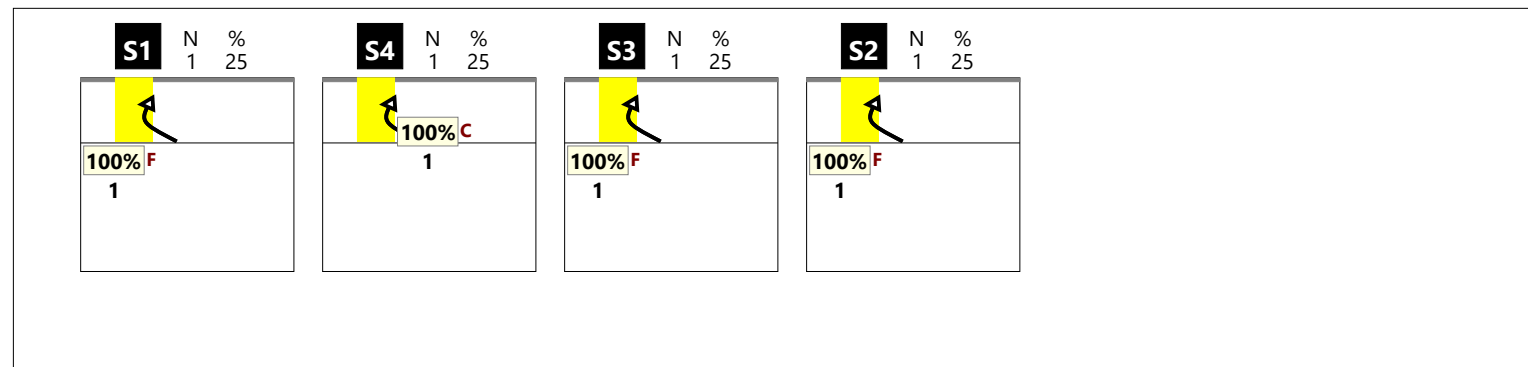

DISTRIBUZIONE PER ZONE DI RICEZIONE

RICEZIONE BUONA DA ZONA 1

5	56%	4	44%
20%	40%	50%	50%
Total events		Total events %	
Efficiency %		Events # in %	

RICEZIONE BUONA DA ZONA 5

2	14%	1	7%	4	29%
100%	100%	100%	100%	75%	75%
Total events		Total events %		Total events %	
Efficiency %		Events # in %		Events # in %	

RICEZIONE BUONA DA ZONA 6-1

1	14%	2	29%	1	14%
		100%	100%		
Total events		Total events %		Total events %	
Efficiency %		Events # in %		Events # in %	

RICEZIONE BUONA DA ZONA 5-6

3	21%	2	14%	5	36%
100%	100%	100%	100%	20%	40%
Total events		Total events %		Total events %	
Efficiency %		Events # in %		Events # in %	

TOTALE DA ZONA 1

6	38%	6	38%	1	6%
17%	33%	67%	67%		
Total events		Total events %		Total events %	
Efficiency %		Events # in %		Events # in %	

TOTALE DA ZONA 5

5	18%	3	11%	9	32%
100%	100%	100%	100%	44%	56%
Total events		Total events %		Total events %	
Efficiency %		Events # in %		Events # in %	

DISTRIBUZIONE PER ZONE DI RICEZIONE

RICEZIONE ESCLAMATIVA IN ZONA 1

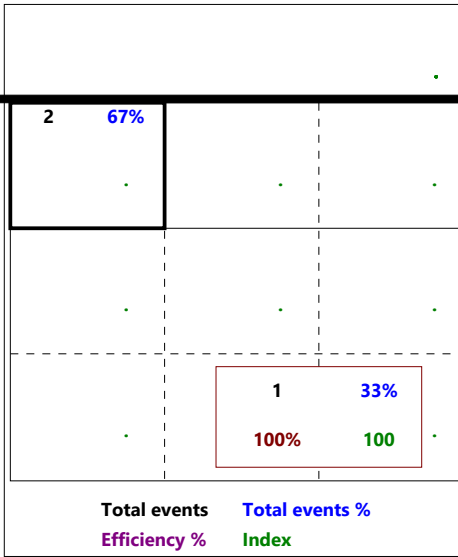
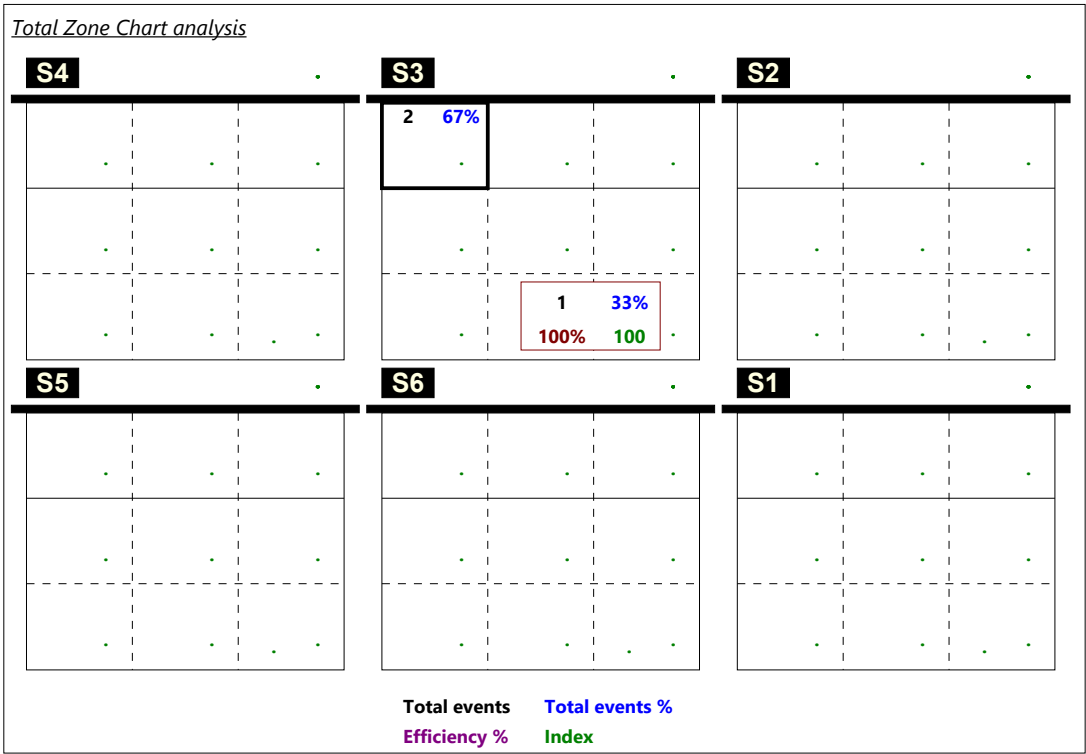

RICEZIONE ESCLAMATIVA IN ZONA 5

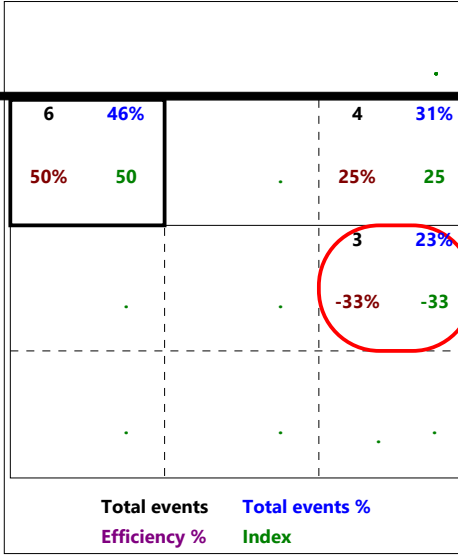
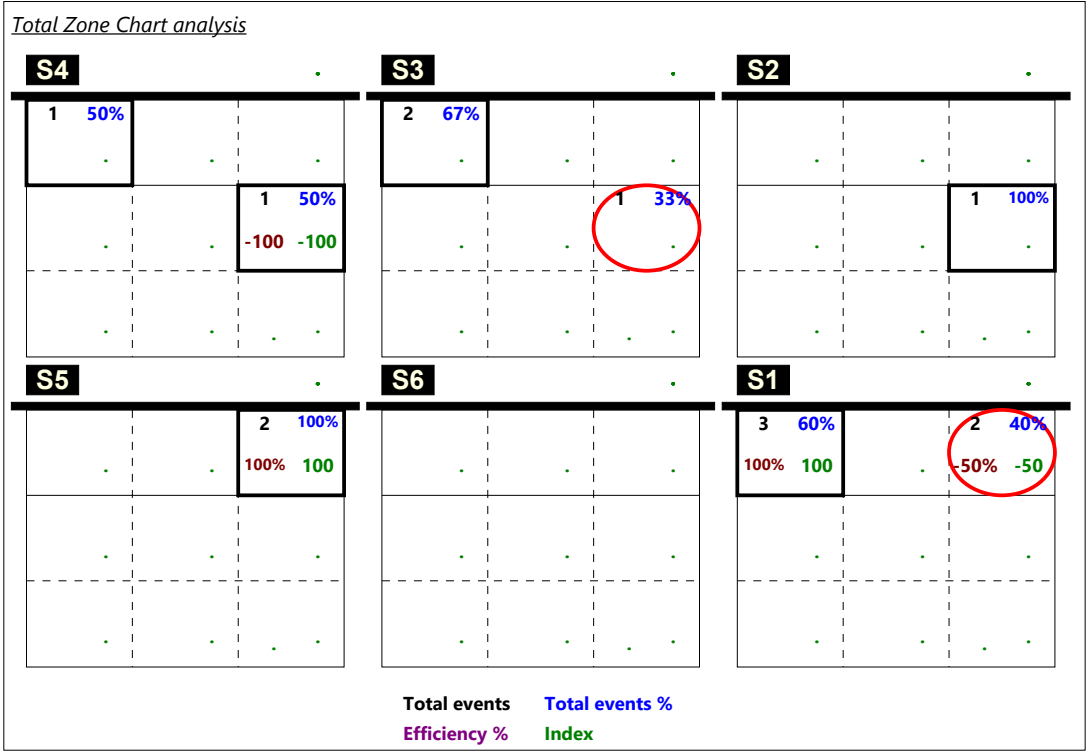

DISTRIBUZIONE PER ZONE DI RICEZIONE

RICEZIONE BUONA DA ZONA 6

2	18%	2	18%	3	27%
50%	50%	50%	100%	100%	
		2	18%	1	9%
		100%	100%	-100%	
		1		9%	
		-100%			

Total events    Total events %  
 Efficiency %    Events # in %

RICEZIONE CORTA TOTALE

1	25%	2	50%		
100%	100%				
				1	25%
				-100%	

Total events    Total events %  
 Efficiency %    Events # in %

RICEZIONE CORTA Z2

Total events    Total events %  
 Efficiency %    Events # in %

RICEZIONE CORTA Z3

		1	100%		

Total events    Total events %  
 Efficiency %    Events # in %

RICEZIONE CORTA Z4

1	33%	1	33%		
100%	100%				
				1	33%
				-100%	

Total events    Total events %  
 Efficiency %    Events # in %

Total Print Composition - 44 - Distribuzione su ricezione regolare per rotazione

Totale

Chiamata 1 (K1 + KH)

Chiamata 7 (K7 + KX)

Chiamata 2 (K2 + KW)

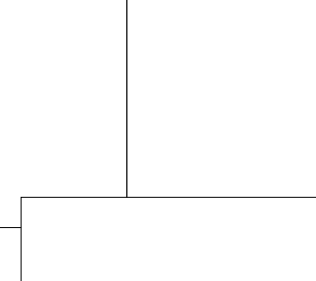
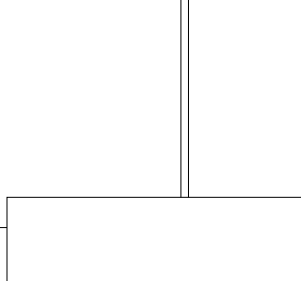
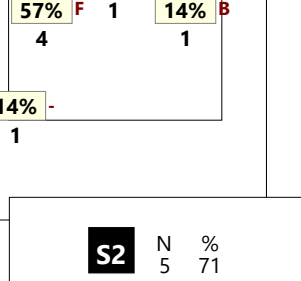
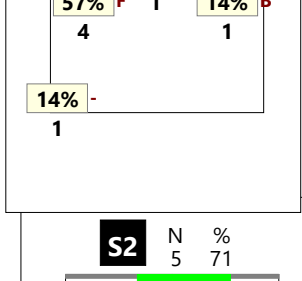
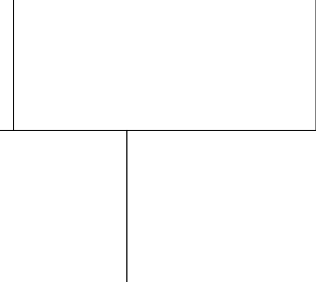
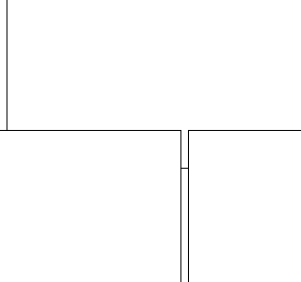
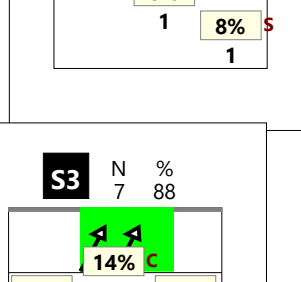
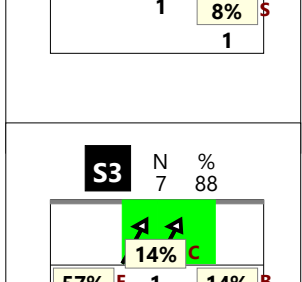
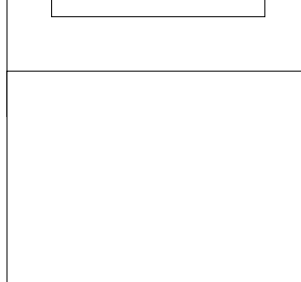
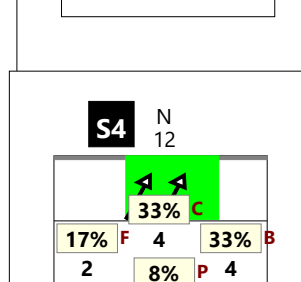
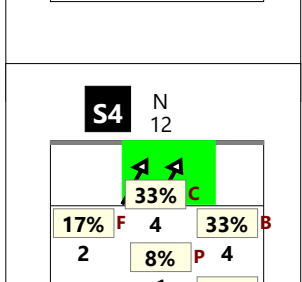
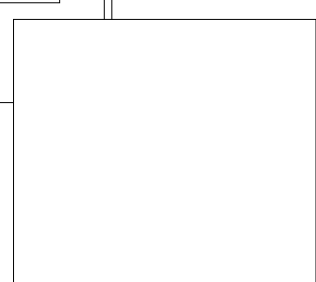
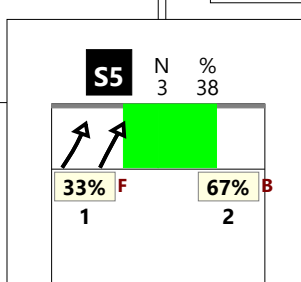
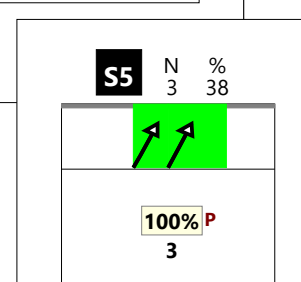
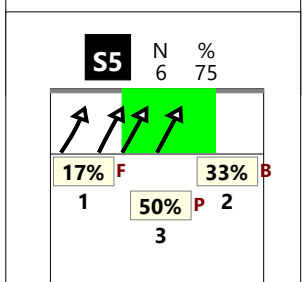
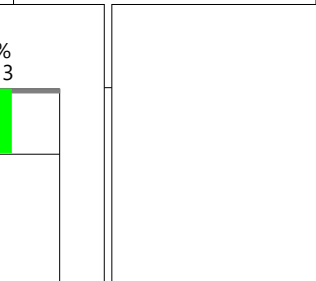
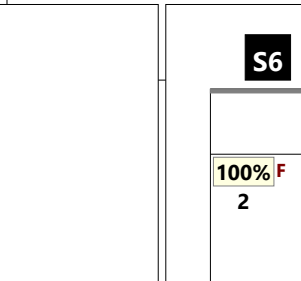
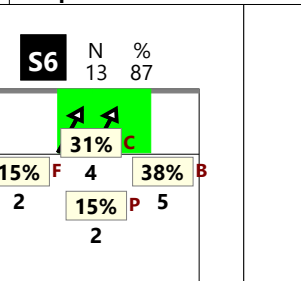
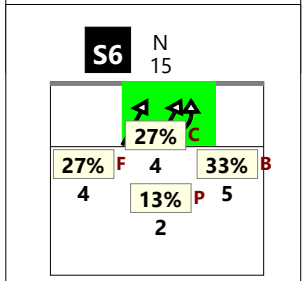
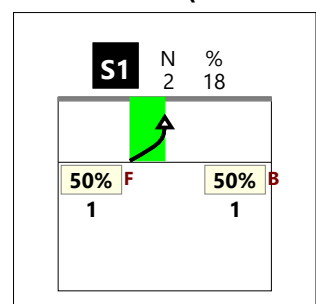
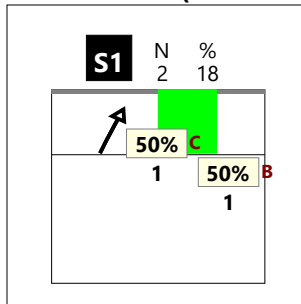
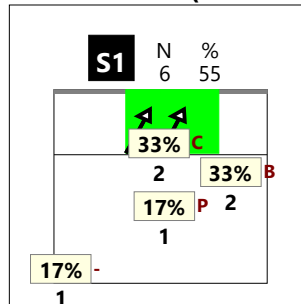
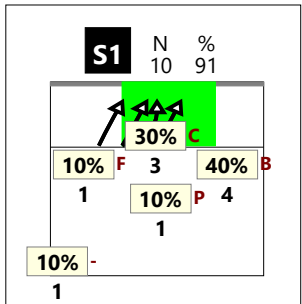

Total Print Composition - 45 - Distribuzione su ricezione buona per basi

Totale

Chiamata 1 (K1 + KH)

Chiamata 7 (K7 + KX)

Chiamata 2 (K2 + KW)

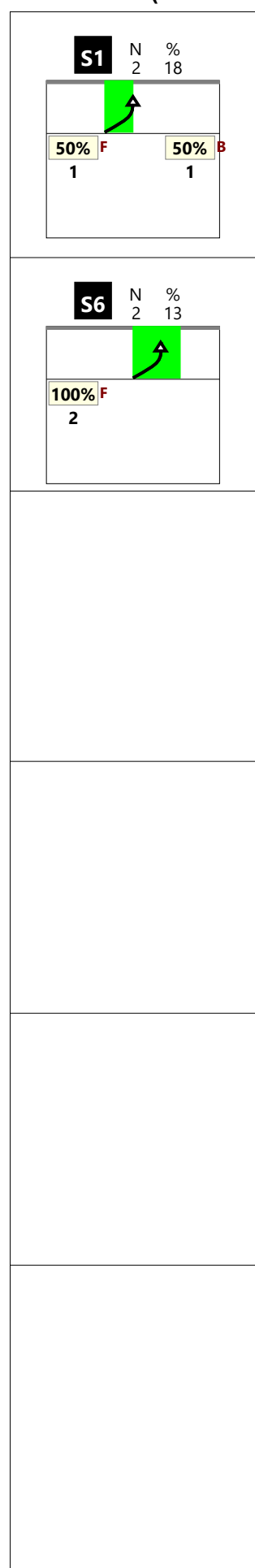
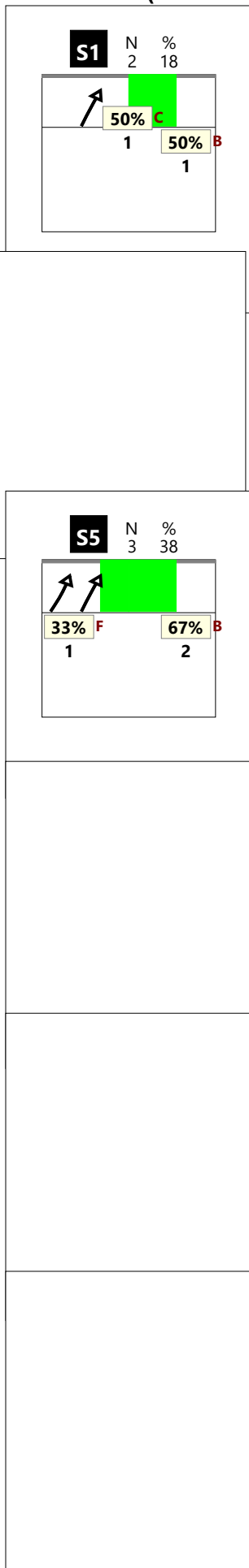
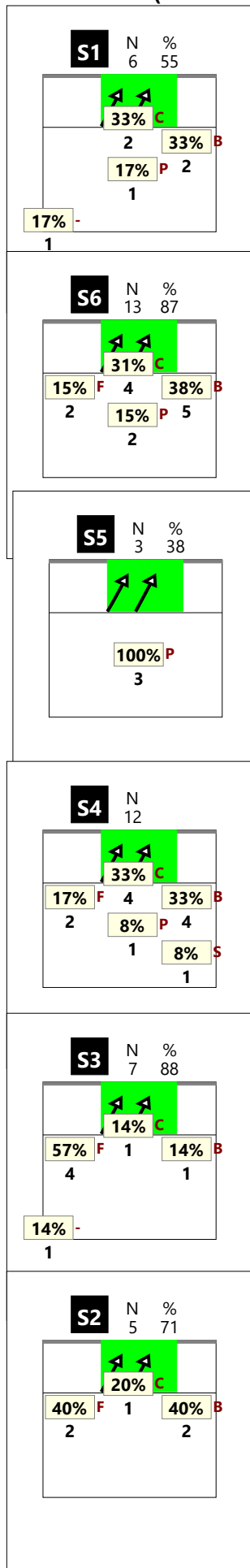
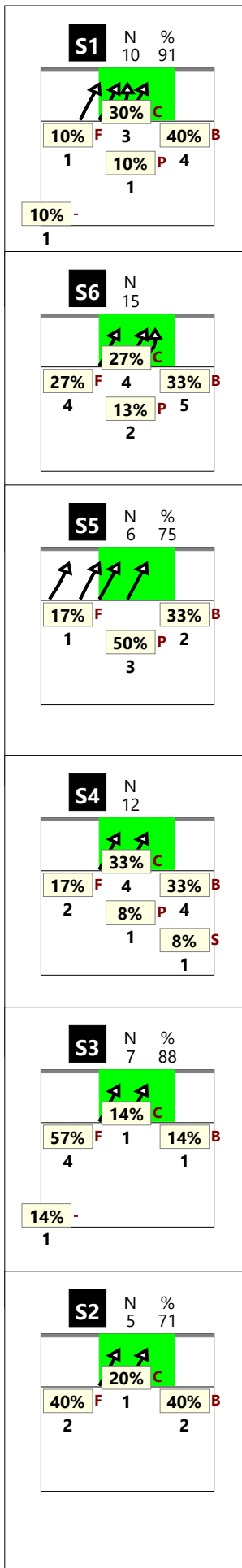

# Distribuzione per zone di alzata

(cambio palla)

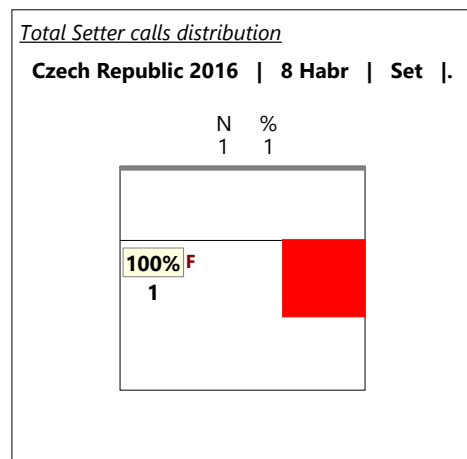
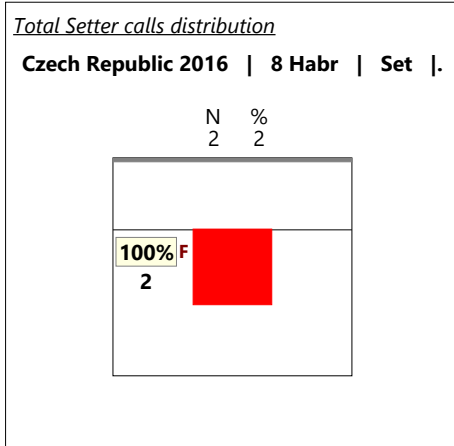
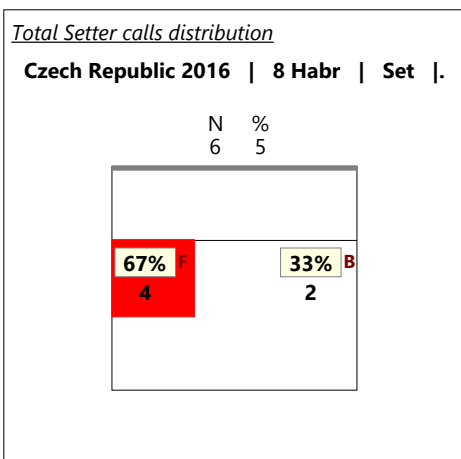
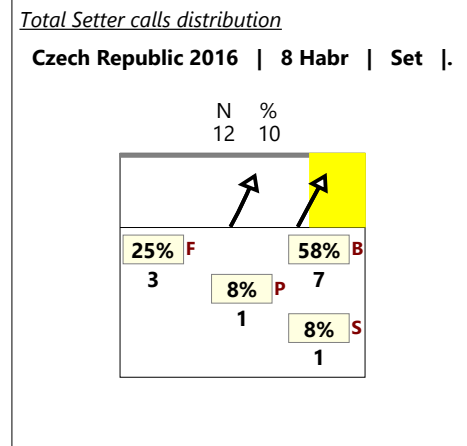
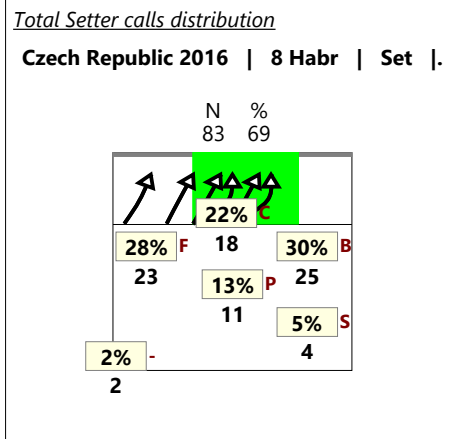
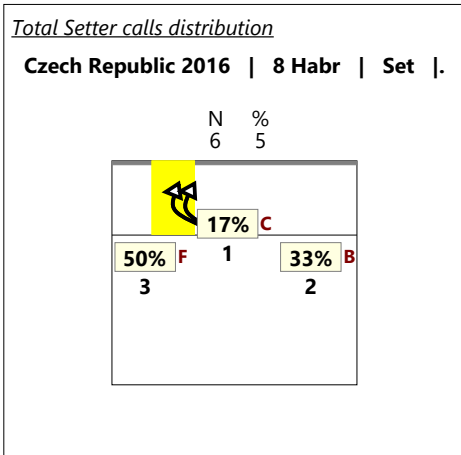

\*solo zona centrale

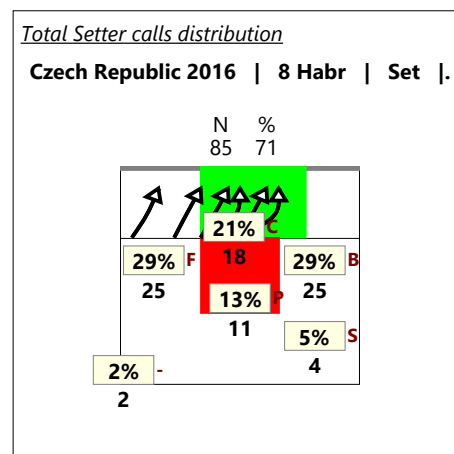
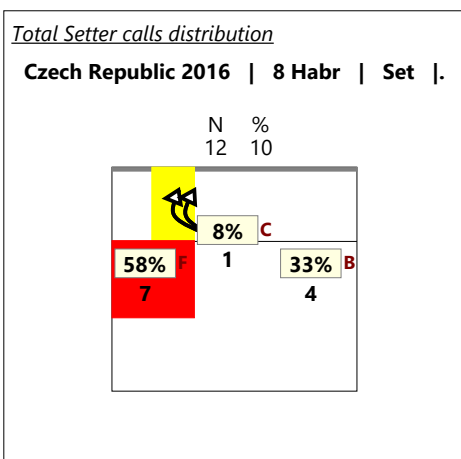

\*solo zona centrale

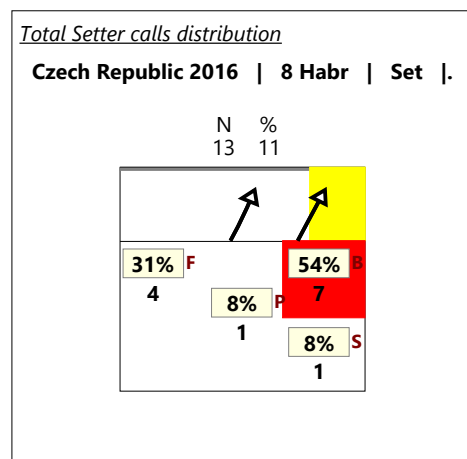



## Total Print Composition - 47 - Distribuzione per ruolo del ricettore

Total Zone Chart analysis

S4	S3	S2														
S5	S6	S1														
<table border="1" style="margin: auto;"> <tr><td style="text-align: center;">1</td><td style="text-align: center;">100%</td></tr> <tr><td style="text-align: center;">100%</td><td style="text-align: center;">100%</td></tr> </table>	1	100%	100%	100%	<table border="1" style="margin: auto;"> <tr> <td style="text-align: center;">1</td><td style="text-align: center;">50%</td> <td style="text-align: center;">1</td><td style="text-align: center;">50%</td> </tr> <tr> <td style="text-align: center;">100%</td><td style="text-align: center;">100%</td> <td style="text-align: center;">100%</td><td style="text-align: center;">100%</td> </tr> </table>	1	50%	1	50%	100%	100%	100%	100%	<table border="1" style="margin: auto;"> <tr><td style="text-align: center;">1</td><td style="text-align: center;">100%</td></tr> </table>	1	100%
1	100%															
100%	100%															
1	50%	1	50%													
100%	100%	100%	100%													
1	100%															

<table border="1" style="margin: auto;"> <tr> <td style="text-align: center;">2</td><td style="text-align: center;">50%</td> <td style="text-align: center;">1</td><td style="text-align: center;">25%</td> </tr> <tr> <td style="text-align: center;">50%</td><td style="text-align: center;">50%</td> <td style="text-align: center;">100%</td><td style="text-align: center;">100%</td> </tr> </table>	2	50%	1	25%	50%	50%	100%	100%	<table border="1" style="margin: auto;"> <tr><td style="text-align: center;">1</td><td style="text-align: center;">25%</td></tr> <tr><td style="text-align: center;">100%</td><td style="text-align: center;">100%</td></tr> </table>	1	25%	100%	100%
2	50%	1	25%										
50%	50%	100%	100%										
1	25%												
100%	100%												
Total events    Total events % Efficiency %    Events # in %													

Ricezione buona del  
martello 1<sup>a</sup> linea

Total Zone Chart analysis

S4	S3	S2				
	<table border="1" style="margin: auto;"> <tr><td style="text-align: center;">1</td><td style="text-align: center;">100%</td></tr> </table>	1	100%			
1	100%					
S5	S6	S1				
	<table border="1" style="margin: auto;"> <tr> <td style="text-align: center;">1</td><td style="text-align: center;">100%</td> </tr> <tr> <td style="text-align: center;">100%</td><td style="text-align: center;">100%</td> </tr> </table>	1	100%	100%	100%	
1	100%					
100%	100%					

<table border="1" style="margin: auto;"> <tr><td style="text-align: center;">2</td><td style="text-align: center;">100%</td></tr> <tr><td style="text-align: center;">50%</td><td style="text-align: center;">50%</td></tr> </table>	2	100%	50%	50%	
2	100%				
50%	50%				
Total events    Total events % Efficiency %    Events # in %					

Ricezione buona del  
martello 2<sup>a</sup> linea

Total Zone Chart analysis

S4	S3	S2				
		<table border="1" style="margin: auto;"> <tr><td style="text-align: center;">1</td><td style="text-align: center;">100%</td></tr> <tr><td style="text-align: center;">100%</td><td style="text-align: center;">100%</td></tr> </table>	1	100%	100%	100%
1	100%					
100%	100%					
S5	S6	S1				

<table border="1" style="margin: auto;"> <tr><td style="text-align: center;">1</td><td style="text-align: center;">100%</td></tr> <tr><td style="text-align: center;">100%</td><td style="text-align: center;">100%</td></tr> </table>	1	100%	100%	100%	
1	100%				
100%	100%				
Total events    Total events % Efficiency %    Events # in %					

Ricezione buona del  
centrale

Total events    Total events %  
Efficiency %    Events # in %

Total Print Composition - 48 - Distribuzione in contrattacco

**Chiamata 1 (K1 + KH)**

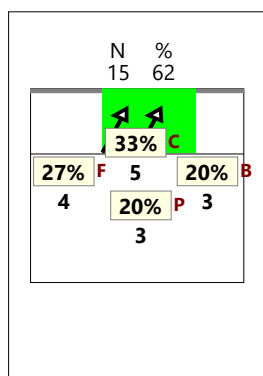

**Chiamata 7 (K7 + KX)**

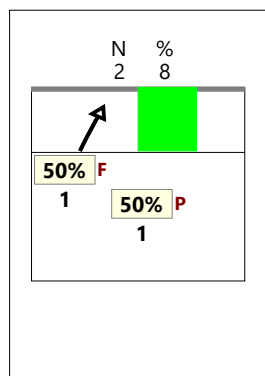

**Chiamata 2 (K2 + KW)**

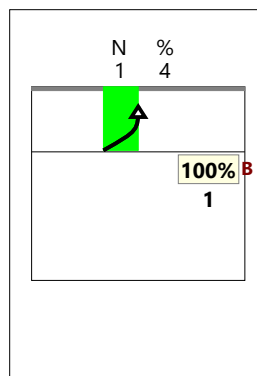

**Chiamata CC (KD + KJ)**

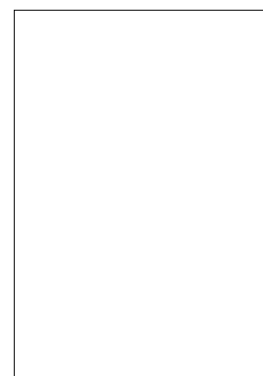

**Verso 2**

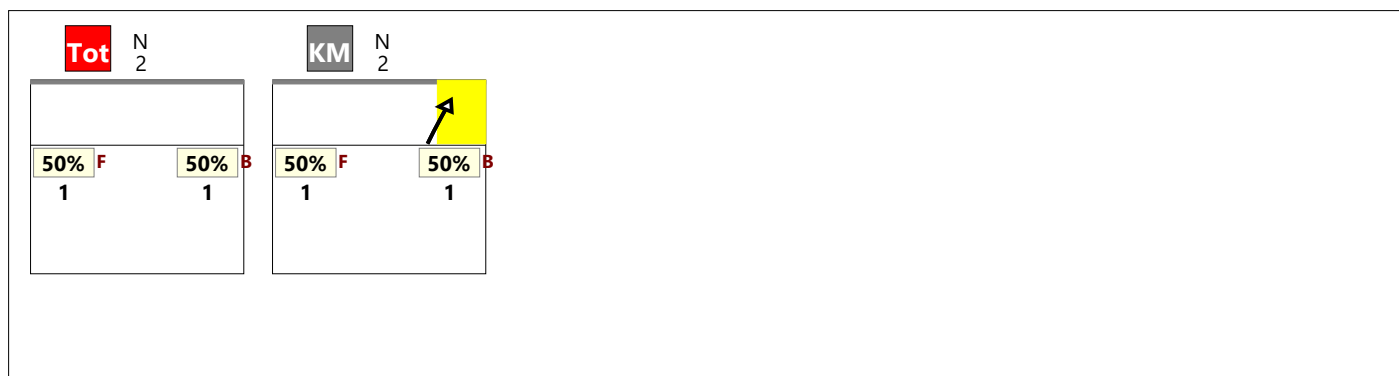

**Verso 4**

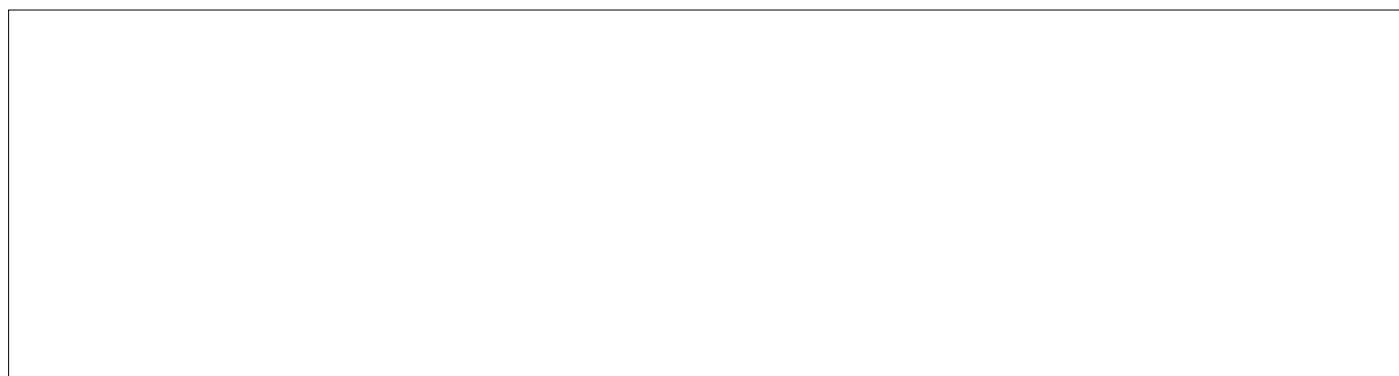

**Staccata**

