

Formazioni iniziali e rotazioni di partenza

Formazioni iniziali

Giocatore	Set gi	Titolar	Alzat	1° ma	2° ce	Oppo	2° ma	1° ce	Batt. M	Batt. Q	Rice	Att
Czech Republic 2016	38	54	9	9	9	9	9	9	350	486	716	959
=N()	.	54	9	9	9	9	9	9	350	486	716	959
11 Krystof	38	0	0	132	0
9 Zmrhal	19	2	2	.	0	32	82	49
12 Dzavoronok	38	7	7	.	0	121	153	154
14 Bartos	36	3	.	3	76	0	163	133
19 Michalek	34	6	.	6	73	0	162	147
2 Hadrava	29	0	63	2	76
10 Finger	34	9	.	.	.	9	.	.	0	104	0	230
1 Vesely	36	9	.	.	5	.	.	4	54	34	7	80
3 Beer	26	6	.	.	4	.	.	2	69	0	5	39
7 Holubec	22	3	3	69	0	5	32
17 Zajicek	6	8	0	0	0
8 Habr	31	1	52	1	12
16 Janouch	28	9	9	0	80	4	7

Rotazioni di partenza

Totale	Tutti i set	1. set	2. set	3. set	4. set	5. set
	3 2 .	. 2 .	1 . .	1 . .	1
	9 6 .	. 2 .	3 1 .	2 2 .	2 1 .	2 . .
In battuta	Tutti i set	1. set	2. set	3. set	4. set	5. set
	3 1 .	. 1 .	1 . .	1 . .	1
	3 2 .	. 1 .	1 . .	. 1 .	1 . .	1 . .
In ricezione	Tutti i set	1. set	2. set	3. set	4. set	5. set
	. 1 .	. 1
	6 4 .	. 1 .	2 1 .	2 1 .	1 1 .	1 . .

Total Worksheet - 07 - Battuta

(9) EGY, CHN, CAN, NED16, CUB, SVK16, KOR, NED16, EGY

BATTUTA TOTALE														
Nome	Totale	Ind.	(#)%	(/)%	(+)%	Pos%	Ace	Ace/	(!)%	(-)%	(=)%	(=)	Err./S	Err./A
n.\$ Czech Republic 2016	836	36	6%	5%	18%	29%	54	1.4	17%	38%	16%	132	3.5	2.4
n.2 2 Hadrava	63	39.0	10%	13%	17%	40%	6	0.2	10%	24%	27%	17	0.6	2.8
n.10 10 Finger	104	36.0	6%	6%	23%	35%	6	0.2	17%	26%	22%	23	0.7	3.8
n.9 9 Zmrhal	32	29.0	3%	3%	22%	28%	1	0.1	22%	16%	34%	11	0.6	11.0
n.14 14 Bartos	76	38.0	4%	3%	29%	36%	3	0.1	22%	34%	8%	6	0.2	2.0
n.12 12 Dzavoronok	121	44.0	15%	8%	16%	39%	18	0.5	17%	28%	16%	19	0.5	1.1
n.19 19 Michalek	73	33.0	1%	1%	25%	27%	1	0.0	18%	44%	11%	8	0.2	8.0
n.1 1 Vesely	88	30.0	3%	5%	7%	15%	3	0.1	20%	45%	19%	17	0.5	5.7
n.3 3 Beer	69	34.0	3%	3%	19%	25%	2	0.1	12%	55%	9%	6	0.2	3.0
n.7 7 Holubec	69	38.0	4%	3%	20%	27%	3	0.1	19%	52%	1%	1	0.0	0.3
n.17 17 Zajicek	8	28.0	.	.	25%	25%	.	0.2	25%	25%	25%	2	0.4	---
n.8 8 Habr	53	31.0	9%	2%	9%	20%	5	0.2	11%	43%	25%	13	0.4	2.6
n.16 16 Janouch	80	38.0	8%	8%	12%	28%	6	---	16%	45%	11%	9	---	1.5

BATTUTA JUMP														
Nome	Totale	Ind.	(#)%	(/)%	(+)%	Pos%	Ace	Ace/	(!)%	(-)%	(=)%	Err.	Err./S	Err./A
n.\$ Czech Republic 2016	486	37	0	7%	16%	23%	43	1.1	16%	31%	22%	106	2.8	2.5
n.2 2 Hadrava	63	39	10%	13%	17%	40%	6	0.2	10%	24%	27%	17	0.6	2.8
n.10 10 Finger	104	36	6%	6%	23%	35%	6	0.2	17%	26%	22%	23	0.7	3.8
n.9 9 Zmrhal	32	29	3%	3%	22%	28%	1	0.1	22%	16%	34%	11	0.6	11.0
n.14 14 Bartos	.	.	---	---	---	---	.	0.0	---	---	---	.	0.0	---
n.12 12 Dzavoronok	121	44	15%	8%	16%	39%	18	---	17%	28%	16%	19	---	1.1
n.19 19 Michalek	.	.	---	---	---	---	.	---	---	---	---	.	---	---
n.1 1 Vesely	34	23	3%	6%	.	9%	1	0.0	21%	29%	41%	14	0.4	14.0
n.3 3 Beer	.	.	---	---	---	---	.	0.0	---	---	---	.	0.0	---
n.7 7 Holubec	.	.	---	---	---	---	.	0.0	---	---	---	.	0.0	---
n.17 17 Zajicek	.	.	---	---	---	---	.	0.0	---	---	---	.	0.0	---
n.8 8 Habr	52	31	10%	2%	10%	22%	5	0.2	12%	42%	25%	13	0.4	2.6
n.16 16 Janouch	80	38	8%	8%	12%	28%	6	---	16%	45%	11%	9	---	1.5

BATTUTA FLOAT														
Nome	Totale	Ind.	(#)%	(/)%	(+)%	Pos%	Ace	Ace/	(!)%	(-)%	(=)%	Err.	Err./S	Err./A
n.\$ Czech Republic 2016	350	35	0	3%	21%	24%	11	0.3	18%	47%	7%	26	0.7	2.4
n.2 2 Hadrava	.	.	---	---	---	---	.	0.2	---	---	---	.	0.6	---
n.10 10 Finger	.	.	---	---	---	---	.	0.2	---	---	---	.	0.7	---
n.9 9 Zmrhal	.	.	---	---	---	---	.	0.1	---	---	---	.	0.6	---

Total Worksheet - 07 - Battuta

n.14	14 Bartos	76	38	4%	3%	29%	36%	3	0.0	22%	34%	8%	6	0.0	2.0
n.12	12 Dzavoronok	.	.	---	---	---	---	.	---	---	---	---	.	---	---
n.19	19 Michalek	73	33	1%	1%	25%	27%	1	---	18%	44%	11%	8	---	8.0
n.1	1 Vesely	54	35	4%	4%	11%	19%	2	0.0	20%	56%	6%	3	0.0	1.5
n.3	3 Beer	69	34	3%	3%	19%	25%	2	0.0	12%	55%	9%	6	0.0	3.0
n.7	7 Holubec	69	38	4%	3%	20%	27%	3	0.0	19%	52%	1%	1	0.0	0.3
n.17	17 Zajicek	8	28	.	.	25%	25%	.	0.0	25%	25%	25%	2	0.0	---
n.8	8 Habr	1	26	0.2	.	100%	.	.	0.4	---
n.16	16 Janouch	.	.	---	---	---	---	.	---	---	---	---	.	---	---
n.22	22	.	.	---	---	---	---	.	---	---	---	---	.	---	---

Total Worksheet - 02 - Ricezione

(9) EGY, CHN, CAN, NED16, CUB, SVK16, KOR, NED16, EGY

Nome	RICEZIONE TOTALE									RICEZIONE JUMP						RICEZIONE FLOAT									
	Totale	Ind.	Pos%	(!)%	(/)%	(=)%	Err.	Err.%	Err./Set	Totale	Ind.	Pos%	(!)%	(/)%	(=)%	Err.%	Err./Set	Totale	Ind.	Pos%	(!)%	(/)%	(=)%	Err.%	Err./Set
n.\$ Czech Republic	692	59	49%	19%	6%	8%	100	14%	2.6	283	56	48%	18%	8%	11%	19%	1.4	409	60	50%	20%	5%	7%	12%	1.3
n.11 11 Krystof	132	62	52%	21%	3%	6%	12	9%	0.3	82	64	56%	21%	2%	4%	6%	0.1	50	58	46%	22%	4%	10%	14%	0.2
n.4 4 Pfeffer	.	.	---	---	(---)	(---)	.	---	0.0	.	.	---	---	(---)	(---)	---	0.0	.	.	---	---	(---)	(---)	---	0.0
n.9 9 Zmrhal	82	54	43%	21%	9%	13%	18	22%	0.5	18	38	28%	17%	11%	33%	44%	0.2	64	58	47%	22%	8%	8%	16%	0.3
n.14 14 Bartos	163	60	53%	18%	5%	9%	22	14%	0.6	56	56	50%	11%	5%	12%	17%	0.3	107	62	54%	21%	5%	7%	12%	0.3
n.12 12 Dzavoronok	153	56	42%	21%	8%	8%	26	16%	0.7	50	54	44%	16%	16%	8%	24%	0.3	103	57	40%	23%	5%	9%	14%	0.4
n.19 19 Michalek	162	60	52%	17%	7%	7%	22	14%	0.6	77	54	45%	21%	9%	13%	22%	0.4	85	65	60%	13%	5%	1%	6%	0.1
n.0 0???	.	.	---	---	((---))	((---))	.	---	0.0	.	.	---	---	((---))	((---))	---	0.0	.	.	---	---	((---))	((---))	---	0.0
n.0 0???	.	.	---	---	---	---	.	---	0.0	.	.	---	---	---	---	---	0.0	.	.	---	---	---	---	---	0.0

Nome	RICEZIONE JUMP									RICEZIONE FLOAT																				
	Sx			Cx			Dx			Alto			Basso			Sx			Cx			Dx			Alto			Basso		
	Totale	Pos%	Err.%	Totale	Pos%	Err.%	Totale	Pos%	Err.%	Totale	Pos%	Err.%	Totale	Pos%	Err.%	Totale	Pos%	Err.%	Totale	Pos%	Err.%	Totale	Pos%	Err.%	Totale	Pos%	Err.%	Totale	Pos%	Err.%
n.11 11 Krystof	11	9%	9%	39	67%	3%	20	65%	10%	1	.	.	7	86%	.	8	12%	12%	22	69%	5%	6	50%	17%	2	.	50%	7	14%	14%
n.4 4 Pfeffer	.	---	---	.	---	---	.	---	---	.	---	---	.	---	---	.	---	---	.	---	---	.	---	---	.	---	---	.	---	---
n.9 9 Zmrhal	1	.	100%	8	38%	25%	.	---	---	.	---	---	8	24%	50%	6	17%	34%	40	55%	10%	4	50%	.	5	20%	20%	4	25%	25%
n.14 14 Bartos	10	20%	40%	28	61%	8%	4	25%	50%	1	100%	.	10	60%	10%	18	28%	22%	33	66%	3%	9	55%	11%	30	63%	10%	5	40%	20%
n.12 12 Dzavoronok	8	24%	25%	25	52%	20%	7	14%	29%	.	---	---	6	83%	17%	2	50%	.	60	45%	7%	20	30%	25%	7	28%	14%	3	67%	33%
n.19 19 Michalek	10	10%	50%	47	51%	13%	5	40%	40%	3	67%	.	5	20%	20%	3	.	33%	31	61%	9%	8	50%	12%	31	68%	.	2	100%	.
n.00 0???	.	---	---	.	---	---	.	---	---	.	---	---	.	---	---	.	---	---	.	---	---	.	---	---	.	---	---	.	---	---

Total Worksheet - 03 - Attacco prima palla

(9) EGY, CHN, CAN, NED16, CUB, SVK16, KOR, NED16, EGY

ATTACCO PRIMA PALLA																																										
Nome	Tot.	Tot.%	Eff.%	(+)	(+)%	(#)	(#)%	(#)/S	pos.%	(/)	(/)%	(=)	(=)%	Err.%	Err./S	Quick					Alta					Pipe/Schema					Primo tempo											
Quick	321	55%	46%	49	15%	187	58%	4.9	74%	24	7%	16	5%	12%	1.1																											
Alta	113	19%	11%	13	12%	37	33%	1.0	44%	13	12%	12	11%	22%	0.7																											
Pipe/Schema	39	7%	51%	4	10%	27	69%	0.7	79%	2	5%	5	13%	18%	0.2																											
Primo tempo	109	19%	36%	23	21%	56	51%	1.5	72%	6	6%	11	10%	16%	0.4																											
Totale	585	X	37%	89	15%	307	52%	8.1	---	46	8%	44	8%	15%	2.4																											
n.2 2 Hadrava	41	7%	29%	2	5%	22	54%	0.8	59%	5	12%	5	12%	24%	0.8	34	20	1	3	5	7	2	1	2	0	0	0	0	0	0	0	0	0	0	0	0	0	0	0	0	0	0
n.1 10 Finger	143	24%	45%	20	14%	82	57%	2.4	71%	7	5%	10	7%	12%	0.4	115	75	15	5	6	28	7	5	2	4	0	0	0	0	0	0	0	0	0	0	0	0	0	0	0		
n.9 9 Zmrhal	31	5%	55%	1	3%	20	65%	1.1	68%	2	6%	1	3%	9%	0.5	17	12	0	1	0	13	8	0	1	1	1	0	1	0	0	0	0	0	0	0	0	0	0	0	0		
n.1 14 Bartos	82	14%	27%	14	17%	36	44%	1.1	68%	9	11%	5	6%	9%	0.5	48	23	10	4	2	22	5	4	4	1	12	8	0	1	2	0	0	0	0	0	0	0	0	0			
n.1 12 Dzavoronok	98	17%	30%	17	17%	48	49%	1.3	66%	10	10%	9	9%	19%	0.5	61	32	13	8	3	28	11	3	1	4	8	5	1	0	2	0	0	0	0	0	0	0	0	0			
n.1 19 Michalek	80	14%	41%	12	15%	43	54%	1.3	69%	7	9%	3	4%	13%	0.4	46	25	10	3	0	15	4	0	3	2	18	14	2	1	1	0	0	0	0	0	0	0	0	0			
n.1 1 Vesely	55	9%	25%	14	25%	24	44%	0.7	69%	3	5%	7	13%	18%	0.5	0	0	0	0	0	0	0	0	0	0	0	0	0	0	0	0	0	0	0	54	24	14	3	7			
n.3 3 Beer	28	5%	50%	3	11%	17	61%	0.7	72%	0	0%	3	11%	11%	0.4	0	0	0	0	0	0	0	0	0	0	0	0	0	0	0	0	0	0	28	17	3	0	3				
n.7 7 Holubec	27	5%	41%	6	22%	15	56%	0.7	78%	3	11%	1	4%	15%	0.7	0	0	0	0	0	0	0	0	0	0	0	0	0	0	0	0	0	0	27	15	6	3	1				
n.1 17 Zajicek	0	0%	0%	0	(---)	0	(---)	0.0	---	0	(---)	0	(---)	(---)	---	0	0	0	0	0	0	0	0	0	0	0	0	0	0	0	0	0	0	0	0	0	0	0				

ATTACCO PRIMA PALLA																																			
Nome	Ricezione (#) e (+)										Ricezione (#)					Ricezione (+)					Ricezione (!)					Ricezione (-)									
	Tot.	Tot.%	(#)	(#)%	(/)%	(=)%	Err.%	Tot.	Tot.%	(#)	(#)%	(/)%	(=)%	Err.%	Tot.	Tot.%	(#)	(#)%	(/)%	(=)%	Err.%	Tot.	Tot.%	(#)	(#)%	(/)%	(=)%	Err.%	Tot.	Tot.%	(#)	(#)%	(/)%	(=)%	Err.%
Czech Republic 2016	341	100%	207	61%	7%	6%	13%	182	100%	112	62%	5%	8%	13%	159	100%	---	60%	10%	3%	13%	135	100%	65	48%	7%	8%	15%	118	100%	39	33%	11%	12%	23%
Opposti	Ricezione (#) e (+)										Ricezione (#)					Ricezione (+)					Ricezione (!)					Ricezione (-)									
n.2 2 Hadrava	26	8%	16	62%	4%	15%	19%	10	5%	5	50%	0%	20%	20%	16	10%	---	69%	6%	12%	18%	9	7%	4	44%	22%	11%	33%	6	5%	2	33%	33%	0%	33%
n.1 10 Finger	71	21%	52	73%	4%	3%	7%	27	15%	23	85%	7%	4%	11%	44	28%	---	66%	2%	2%	4%	47	35%	24	51%	4%	9%	13%	25	21%	6	24%	8%	16%	24%
Martelli	Ricezione (#) e (+)										Ricezione (#)					Ricezione (+)					Ricezione (!)					Ricezione (-)									
n.9 9 Zmrhal	11	3%	7	64%	9%	0%	9%	5	3%	3	60%	0%	0%	0%	6	4%	---	67%	17%	0%	17%	7	5%	5	71%	0%	0%	0%	13	11%	8	62%	8%	8%	16%
n.1 14 Bartos	41	12%	22	54%	10%	5%	15%	20	11%	13	65%	0%	5%	5%	21	13%	---	43%	19%	5%	24%	18	13%	8	44%	6%	11%	17%	23	19%	6	26%	17%	4%	21%
n.1 12 Dzavoronok	43	13%	22	51%	16%	2%	18%	23	13%	14	61%	4%	4%	8%	20	13%	---	40%	30%	0%	30%	26	19%	15	58%	4%	15%	19%	29	25%	11	38%	7%	14%	21%
n.1 19 Michalek	49	14%	34	69%	8%	2%	10%	23	13%	16	70%	9%	0%	9%	26	16%	---	69%	8%	4%	12%	17	13%	5	29%	6%	0%	6%	14	12%	4	29%	14%	14%	28%
Centrali	Ricezione (#) e (+)										Ricezione (#)					Ricezione (+)					Ricezione (!)					Ricezione (-)									
n.1 1 Vesely	48	14%	22	46%	4%	12%	16%	34	19%	15	44%	3%	18%	21%	14	9%	---	50%	7%	0%	7%	4	3%	2	50%	25%	0%	25%	3	3%	0	0%	0%	33%	33%
n.3 3 Beer	24	7%	16	67%	0%	12%	12%	17	9%	10	59%	0%	18%	18%	7	4%	---	86%	0%	0%	0%	4	3%	1	25%	0%	0%	0%	0	0%	0	---	---	---	---
n.7 7 Holubec	24	7%	14	58%	8%	4%	12%	20	11%	11	55%	10%	5%	15%	4	3%	---	75%	0%	0%	0%	2	1%	0	0%	50%	0%	50%	1	1%	1	100%	0%	0%	0%
n.1 17 Zajicek	0	0%	0	---	---	---	---	0	0%	0	---	---	---	---	0	0%	---	---	---	---	---	0	0%	0	---	---	---	---	0	0%	0	---	---	---	---
Alzatori	Ricezione (#) e (+)										Ricezione (#)					Ricezione (+)					Ricezione (!)					Ricezione (-)									

Total Worksheet - 04 - Tipo di attacco

(9) EGY, CHN, CAN, NED16, CUB, SVK16, KOR, NED16, EGY

Nome	UNO classica					C					DOPPIA C					SETTE classica					DUE															
	Tot.	(#)	(#)%	(/)%	(=)%	Eff.	Tot.	(#)	(#)%	(/)%	(=)%	Eff.	Tot.	(#)	(#)%	(/)%	(=)%	Eff.	Tot.	(#)	(#)%	(/)%	(=)%	Eff.	Tot.	(#)	(#)%	(/)%	(=)%	Eff.						
n.\$ Czech Republic 20	44	26	59%	5%	11%	43%	10	8	80%	10%	0%	70%	3	2	67%	0%	0%	67%	17	8	47%	0%	0%	47%							1	0	0%	0%	100	-99%
n.01 1 Veselý	18	11	61%	0%	11%	50%	2	2	100%	0%	0%	100%	1	0	0%	0%	0%	0%	14	6	43%	0%	0%	43%							1	0	0%	0%	100	-99%
n.3 3 Beer	12	5	42%	8%	17%	17%	7	6	86%	0%	0%	86%	2	2	100%	0%	0%	100%	0	0	0	((---	((---	---							0	0	---	((---	((---	---
n.7 7 Holubec	14	10	71%	7%	7%	17%	1	0	0%	100%	0%	86%	0	0	---	---	---	100%	3	2	---	0%	0%	---							0	0	---	---	---	---
n.17 17 Zajček	0	0	(---	(---	(---	---	0	0	(---	(---	(---	---	0	0	(---	(---	(---	---	0	0	0	(---	(---	---							0	0	---	(---	(---	---
Nome	UNO centro rete					SETTE centro rete					DUE centro rete																									
n.\$ Czech Republic 20	30	15	50%	3%	13%	34%							10	4	40%	10%	0%	30%												1	0	0%	0%	0%	1%	
n.1 1 Veselý	15	6	40%	7%	20%	13%							8	4	50%	12%	0%	38%												0	0	---	(---	(---	---	
n.3 3 Beer	7	4	57%	0%	14%	43%							1	0	0%	0%	0%	0%												0	0	---	(---	(---	---	
n.7 7 Holubec	8	5	62%	0%	0%	62%							1	0	0%	0%	0%	0%												1	0	0%	0%	0%	1%	
n.17 17 Zajček	0	0	(---	(---	(---	---							0	0	0	(---	(---	---	---												0	0	---	(---	(---	---
Nome	VICINO verso 4					LONTANO verso 4					DUE verso 4					VICINO verso 2					LONTANO verso 2					DUE verso 2										
n.\$ Czech Republic 20	4	3	75%	0%	0%	75%	0	0	(---	(---	(---	---	0	0	(---	(---	(---	---	3	3	100%	0%	0%	100%	8	2	25%	12%	12%	1%	0	0	---	(---	(---	---
n.1 1 Veselý	2	2	100%	0%	0%	100%	0	0	(---	(---	(---	---	0	0	(---	(---	(---	---	1	1	100%	0%	0%	100%	7	2	29%	14%	14%	1%	0	0	---	(---	(---	---
n.3 3 Beer	2	1	50%	0%	0%	50%	0	0	(---	(---	(---	---	0	0	(---	(---	(---	---	2	2	100%	0%	0%	100%	1	0	0%	0%	0%	0%	0	0	---	(---	(---	---
n.7 7 Holubec	0	0	(---	(---	(---	---	0	0	(---	(---	(---	---	0	0	(---	(---	(---	---	0	0	0	(---	(---	---	0	0	(---	(---	(---	---	0	0	---	(---	(---	---
n.17 17 Zajček	0	0	(---	(---	(---	---	0	0	(---	(---	(---	---	0	0	(---	(---	(---	---	0	0	0	(---	(---	---	0	0	(---	(---	(---	---	0	0	---	(---	(---	---
Nome	QUICK da 4					QUICK da 2					QUICK da 1					PIPE/SCHEMI					PALLA ALTA															
n.\$ Czech Republic 20	319	170	53%	8%	3%	42%	104	55	53%	10%	7%	36%	96	66	69%	5%	8%	56%	72	53	74%	3%	14%	57%	330	102	31%	9%	10%	12%						
n.2 2 Hadrava	3	0	0%	33%	0%	-33%	18	8	44%	11%	11%	22%	26	18	69%	4%	15%	50%	0	0	(---	(---	(---	---	28	7	25%	14%	0%	11%						
n.10 10 Finger	33	20	61%	6%	3%	52%	54	33	61%	6%	4%	51%	68	46	68%	6%	6%	56%	0	0	(---	(---	(---	---	70	20	29%	10%	11%	8%						
n.9 9 Zmrhal	23	14	61%	9%	0%	52%	1	1	100%	0%	0%	100%	0	0	(---	(---	(---	---	3	2	67%	0%	0%	67%	22	11	50%	14%	14%	22%						
n.14 14 Bartos	57	27	47%	7%	2%	38%	6	3	50%	17%	17%	16%	0	0	(---	(---	(---	---	14	10	71%	7%	14%	50%	52	16	31%	8%	6%	17%						
n.12 12 Dzavoronok	74	39	53%	9%	4%	40%	7	2	29%	29%	14%	-14%	1	1	100%	0%	0%	100%	15	12	80%	0%	13%	67%	54	18	33%	4%	13%	16%						
n.19 19 Michalek	55	31	56%	5%	2%	49%	11	6	55%	0%	0%	55%	0	0	(---	(---	(---	---	25	17	68%	4%	16%	48%	50	12	24%	18%	10%	-4%						
n.10 10 Finger	33	20	61%	6%	3%	52%	54	33	61%	6%	4%	51%	68	46	68%	6%	6%	56%	0	0	(---	(---	(---	---	70	20	29%	10%	11%	8%						

Total Worksheet - 05 - Tipo di attacco quick

(9) EGY, CHN, CAN, NED16, CUB, SVK16, KOR, NED16, EGY

QUICK Z4		R BUONA CENTRO RETE					R BRUTTA CENTRO RETE					LUX					LATO LUNGO					ANGOLO OPPOSTO					DA DIETRO									
Nome	Tot.	(#)	(#)%	(/)%	(=)%	Eff.	Tot.	(#)	(#)%	(/)%	(=)%	Eff.	Tot.	(#)	(#)%	(/)%	(=)%	Eff.	Tot.	(#)	(#)%	(/)%	(=)%	Eff.	Tot.	(#)	(#)%	(/)%	(=)%	Eff.	Tot.	(#)	(#)%	(/)%	(=)%	Eff.
n.\$ Czech Republic 20	4	0	0%	0%	0%	0%	4	3	75%	25%	0%	50%	3	3	100%	0%	0%	100%	2	1	50%	50%	0%	0%	3	2	67%	0%	0%	67%	0	0	---	---	0%	---
n.02 2 Hadrava	0	0	---	---	---	---	0	0	---	---	---	---	0	0	---	---	---	---	1	0	0%	100%	100%	-200	0	0	---	---	---	---	0	0	---	---	---	---
n.10 10 Finger	0	0	---	---	---	---	0	0	---	---	---	---	0	0	---	---	---	---	0	0	---	---	---	---	0	0	---	---	---	---	0	0	---	---	---	---
n.9 9 Zmrhal	2	0	0%	0%	0%	0	1	1	100%	0%	0%	100%	1	1	100%	0%	0%	100%	0	0	---	---	---	---	2	1	50%	0%	0%	50%	0	0	---	---	---	---
n.14 14 Bartos	2	0	0%	0%	0%	0	3	2	67%	33%	33%	1%	2	2	100%	0%	0%	100%	1	1	100%	0%	0%	100%	1	1	100%	0%	0%	100%	0	0	---	---	---	---
n.12 12 Dzavoronok	0	0	---	---	---	---	0	0	---	---	---	---	0	0	---	---	---	---	0	0	---	---	---	---	0	0	---	---	---	---	0	0	---	---	---	---
n.19 19 Michalek	0	0	---	---	---	---	0	0	---	---	---	---	0	0	---	---	---	---	0	0	---	---	---	---	0	0	---	---	---	---	0	0	---	---	---	---
2022	0	0	---	---	---	---	0	0	---	---	---	---	0	0	---	---	---	---	0	0	---	---	---	---	0	0	---	---	---	---	0	0	---	---	---	---
QUICK Z2		R BUONA CENTRO RETE					R BRUTTA CENTRO RETE					LUX					LATO LUNGO					ANGOLO OPPOSTO					DA DIETRO									
Nome	Tot.	(#)	(#)%	(/)%	(=)%	Eff.	Tot.	(#)	(#)%	(/)%	(=)%	Eff.	Tot.	(#)	(#)%	(/)%	(=)%	Eff.	Tot.	(#)	(#)%	(/)%	(=)%	Eff.	Tot.	(#)	(#)%	(/)%	(=)%	Eff.	Tot.	(#)	(#)%	(/)%	(=)%	Eff.
n.\$ Czech Republic 20	7	4	57%	14%	0%	43%	4	3	75%	25%	0%	50%	3	2	67%	0%	0%	67%	3	1	33%	0%	33%	0%	0	0	---	---	---	---	1	1	100%	0%	0%	1%
n.2 2 Hadrava	2	2	100%	0%	0%	100%	0	0	---	---	---	---	0	0	---	---	---	---	0	0	---	---	---	---	0	0	---	---	---	---	0	0	---	---	---	---
n.10 10 Finger	4	2	50%	0%	0%	0.5	4	3	75%	25%	25%	25%	2	1	50%	0%	0%	50%	2	1	50%	0%	0%	50%	0	0	---	---	---	---	1	1	100%	0%	0%	1%
n.9 9 Zmrhal	0	0	---	---	---	---	0	0	---	---	---	---	0	0	---	---	---	---	0	0	---	---	---	---	0	0	---	---	---	---	0	0	---	---	---	---
n.14 14 Bartos	1	0	0%	100%	100%	-2	0	0	---	---	---	---	1	1	100%	0%	0%	100%	1	0	0%	0%	0%	0%	0	0	---	---	---	---	0	0	---	---	---	---
n.12 12 Dzavoronok	0	0	---	---	---	---	0	0	---	---	---	---	0	0	---	---	---	---	0	0	---	---	---	---	0	0	---	---	---	---	0	0	---	---	---	---
n.19 19 Michalek	0	0	---	---	---	---	0	0	---	---	---	---	0	0	---	---	---	---	0	0	---	---	---	---	0	0	---	---	---	---	0	0	---	---	---	---
2022	0	0	---	---	---	---	0	0	---	---	---	---	0	0	---	---	---	---	0	0	---	---	---	---	0	0	---	---	---	---	0	0	---	---	---	---
QUICK Z1		R BUONA CENTRO RETE					R BRUTTA CENTRO RETE					LUX					LATO LUNGO					ANGOLO OPPOSTO					DA DIETRO									
Nome	Tot.	(#)	(#)%	(/)%	(=)%	Eff.	Tot.	(#)	(#)%	(/)%	(=)%	Eff.	Tot.	(#)	(#)%	(/)%	(=)%	Eff.	Tot.	(#)	(#)%	(/)%	(=)%	Eff.	Tot.	(#)	(#)%	(/)%	(=)%	Eff.	Tot.	(#)	(#)%	(/)%	(=)%	Eff.
n.\$ Czech Republic 20	1	0	0%	100%	0%	-100	0	0	---	---	---	---	1	1	100%	0%	0%	100%	0	0	---	---	---	---	0	0	---	---	---	---	0	0	---	---	---	---
n.2 2 Hadrava	1	0	0%	100%	100%	-200	0	0	---	---	---	---	1	1	100%	0%	0%	100%	0	0	---	---	---	---	0	0	---	---	---	---	0	0	---	---	---	---
n.10 10 Finger	0	0	---	---	---	---	0	0	---	---	---	---	0	0	---	---	---	---	0	0	---	---	---	---	0	0	---	---	---	---	0	0	---	---	---	---
n.9 9 Zmrhal	0	0	---	---	---	---	0	0	---	---	---	---	0	0	---	---	---	---	0	0	---	---	---	---	0	0	---	---	---	---	0	0	---	---	---	---
n.14 14 Bartos	0	0	---	---	---	---	0	0	---	---	---	---	0	0	---	---	---	---	0	0	---	---	---	---	0	0	---	---	---	---	0	0	---	---	---	---
n.12 12 Dzavoronok	0	0	---	---	---	---	0	0	---	---	---	---	0	0	---	---	---	---	0	0	---	---	---	---	0	0	---	---	---	---	0	0	---	---	---	---
n.19 19 Michalek	0	0	---	---	---	---	0	0	---	---	---	---	0	0	---	---	---	---	0	0	---	---	---	---	0	0	---	---	---	---	0	0	---	---	---	---
2022	0	0	---	---	---	---	0	0	---	---	---	---	0	0	---	---	---	---	0	0	---	---	---	---	0	0	---	---	---	---	0	0	---	---	---	---

Total Worksheet - 06 - Utilizzo attaccanti in CP per punteggio

(9) EGY, CHN, CAN, NED16, CUB, SVK16, KOR, NED16, EGY

Alzatore 10		-4 o peggio					-2 o -3					-1, paritf o +1					+2 o +3					+4 o meglio					-1, paritf o +1 da 24 in poi				
TOTALE																															
Nome	Att.	Distr.	Diff.	Di (%)	Err.%	Att.	Distr.	Diff.	Di (%)	Err.%	Att.	Distr.	Diff.	Di (%)	Err.%	Att.	Distr.	Diff.	Di (%)	Err.%	Att.	Distr.	Diff.	Di (%)	Err.%	Att.	Distr.	Diff.	Di (%)	Err.%	
Czech Republic 20	14	100%	0%	64%	21%	20	100%	0%	70%	10%	54	100%	0%	63%	12%	26	100%	0%	50%	20%	7	100%	0%	57%	0%	0	---	---	---	---	
n.2 2 Hadrava	1	7%	-7%	0%	0%	0	0%	-5%	---	---	0	0%	-5%	---	---	0	0%	-5%	---	---	0	0%	-5%	---	---	0	---	---	---	---	
n.10 10 Finger	3	21%	21%	67%	33%	7	35%	11%	57%	28%	17	31%	7%	76%	6%	5	19%	-5%	60%	20%	3	43%	19%	67%	0%	0	---	---	---	---	
n.9 9 Zmrhal	1	7%	0%	100%	0%	1	5%	0%	0%	0%	3	6%	0%	67%	0%	0	0%	-5%	---	---	2	29%	23%	50%	0%	0	---	---	---	---	
n.14 14 Bartos	4	29%	15%	75%	25%	0	0%	-14%	---	---	3	6%	-8%	33%	33%	1	4%	-10%	0%	100%	1	14%	0%	100%	0%	0	---	---	---	---	
n.12 12 Dzavoronok	1	7%	-9%	100%	0%	4	20%	4%	75%	0%	9	17%	0%	56%	22%	9	35%	18%	33%	22%	0	0%	-16%	---	---	0	---	---	---	---	
n.19 19 Michalek	0	0%	-14%	---	---	4	20%	7%	75%	0%	10	19%	5%	50%	10%	5	19%	6%	60%	0%	1	14%	1%	0%	0%	0	---	---	---	---	
n.1 1 Vesely	1	7%	-2%	0%	0%	2	10%	1%	100%	0%	4	7%	-2%	50%	25%	3	12%	2%	67%	33%	0	0%	-9%	---	---	0	---	---	---	---	
n.3 3 Beer	1	7%	2%	0%	0%	1	5%	0%	100%	0%	7	13%	8%	71%	0%	1	4%	-1%	100%	0%	0	0%	-5%	---	---	0	---	---	---	---	
n.7 7 Holubec	2	14%	7%	100%	0%	1	5%	0%	100%	0%	0	0%	-5%	---	---	1	4%	-1%	0%	0%	0	0%	-5%	---	---	0	---	---	---	---	
n.17 17 Zajicek	0	0%	-7%	---	---	0	0%	0%	---	---	0	0%	0%	---	---	0	0%	0%	---	---	0	0%	0%	---	---	0	---	---	---	---	
RICEZIONE # +																															
Nome	Att.	Distr.	Diff.	Di (%)	Err.%	Att.	Distr.	Diff.	Di (%)	Err.%	Att.	Distr.	Diff.	Di (%)	Err.%	Att.	Distr.	Diff.	Di (%)	Err.%	Att.	Distr.	Diff.	Di (%)	Err.%	Att.	Distr.	Diff.	Di (%)	Err.%	
Czech Republic 20	6	100%	0%	83%	17%	10	100%	0%	80%	0%	30	100%	0%	73%	10%	9	100%	0%	---	---	3	100%	0%	---	---	0	---	---	---	---	
n.2 2 Hadrava	0	0%	-14%	---	---	1	10%	5%	---	---	2	7%	2%	---	---	0	0%	-5%	---	---	0	0%	-5%	---	---	0	---	---	---	---	
n.10 10 Finger	1	17%	-7%	---	---	2	20%	-4%	100%	---	9	30%	6%	89%	---	1	11%	-13%	---	---	2	67%	43%	---	---	0	---	---	---	---	
n.9 9 Zmrhal	0	0%	-5%	---	---	1	10%	5%	---	---	0	0%	-5%	---	---	0	0%	-5%	---	---	1	33%	28%	---	---	0	---	---	---	---	
n.14 14 Bartos	2	33%	20%	---	---	0	0%	-14%	---	---	1	3%	-10%	---	---	0	0%	-14%	---	---	0	0%	-14%	---	---	0	---	---	---	---	
n.12 12 Dzavoronok	1	17%	0%	---	---	3	30%	14%	67%	0%	3	10%	-6%	67%	33%	1	11%	-5%	---	---	0	0%	-16%	---	---	0	---	---	---	---	
n.19 19 Michalek	0	0%	-13%	---	---	2	20%	7%	100%	0%	6	20%	7%	67%	17%	2	22%	9%	---	---	0	0%	-13%	---	---	0	---	---	---	---	
n.1 1 Vesely	0	0%	-9%	---	---	1	10%	1%	---	---	4	13%	4%	50%	25%	2	22%	13%	---	---	0	0%	-9%	---	---	0	---	---	---	---	
n.3 3 Beer	0	0%	-5%	---	---	1	10%	5%	---	---	6	20%	15%	83%	0%	1	11%	6%	---	---	0	0%	-5%	---	---	0	---	---	---	---	
n.7 7 Holubec	0	0%	0%	---	---	0	0%	0%	---	---	0	0%	0%	---	---	1	11%	11%	---	---	0	0%	0%	---	---	0	---	---	---	---	
n.17 17 Zajicek	0	0%	0%	---	---	0	0%	0%	---	---	0	0%	0%	---	---	0	0%	0%	---	---	0	0%	0%	---	---	0	---	---	---	---	
RICEZIONE I																															
Nome	Att.	Distr.	Diff.	Di (%)	Err.%	Att.	Distr.	Diff.	Di (%)	Err.%	Att.	Distr.	Diff.	Di (%)	Err.%	Att.	Distr.	Diff.	Di (%)	Err.%	Att.	Distr.	Diff.	Di (%)	Err.%	Att.	Distr.	Diff.	Di (%)	Err.%	
Czech Republic 20	4	100%	0%	50%	25%	7	100%	0%	57%	14%	18	100%	0%	61%	6%	13	100%	0%	31%	30%	4	100%	0%	25%	0%	0	---	---	---	---	
n.2 2 Hadrava	1	25%	20%	0%	0%	0	0%	-5%	---	---	0	0%	-5%	---	---	0	0%	-5%	---	---	0	0%	-5%	---	---	0	---	---	---	---	
n.10 10 Finger	1	25%	1%	100%	0%	3	43%	19%	33%	33%	7	39%	15%	71%	0%	4	31%	7%	50%	25%	1	25%	1%	0%	0%	0	---	---	---	---	
n.9 9 Zmrhal	0	0%	-5%	---	---	0	0%	-5%	---	---	2	11%	6%	50%	0%	0	0%	-5%	---	---	1	25%	20%	0%	0%	0	---	---	---	---	
n.14 14 Bartos	1	25%	11%	100%	0%	0	0%	-14%	---	---	2	11%	-3%	50%	50%	1	8%	-6%	0%	100%	1	25%	11%	100%	0%	0	---	---	---	---	
n.12 12 Dzavoronok	0	0%	-16%	---	---	1	14%	-2%	100%	0%	3	17%	0%	100%	0%	6	46%	30%	33%	17%	0	0%	-16%	---	---	0	---	---	---	---	
n.19 19 Michalek	0	0%	-13%	---	---	2	29%	15%	50%	0%	3	17%	3%	33%	0%	1	8%	-6%	0%	0%	1	25%	12%	0%	0%	0	---	---	---	---	
n.1 1 Vesely	0	0%	-9%	---	---	1	14%	5%	100%	0%	0	0%	-9%	---	---	1	8%	-2%	0%	100%	0	0%	-9%	---	---	0	---	---	---	---	

Total Worksheet - 06 - Utilizzo attaccanti in CP per punteggio

n.7	7 Holubec	0	0%	-5%	----	----	0	0%	-5%	----	----	0	0%	-5%	----	----	0	0%	-5%	----	----	0	0%	-5%	----	----	0	---	---	----	----
n.17	17 Zajiček	0	0%	0%	----	----	0	0%	0%	----	----	0	0%	0%	----	----	0	0%	0%	----	----	0	0%	0%	----	----	0	---	---	----	----

RICEZIONE -

Nome	Att.	Distr.	Diff.	Di	(#)%	Err.%	Att.	Distr.	Diff.	Di	(#)%	Err.%	Att.	Distr.	Diff.	Di	(#)%	Err.%	Att.	Distr.	Diff.	Di	(#)%	Err.%	Att.	Distr.	Diff.	Di	(#)%	Err.%
Czech Republic 20	4	100%	0%	50%	25%		3	100%	0%	67%	33%		6	100%	0%	17%	33%		4	100%	0%	25%	25%		0	---	---	---	---	---
n.02	2 Hadrava	0	---	---	----	----	0	---	---	----	----		0	---	---	----	----		0	---	---	----	----		0	---	---	----	----	
n.10	10 Finger	1	25%	1%	0%	100%	2	67%	43%	50%	50%		1	17%	-7%	0%	100%		0	0%	-24%	----	----		0	---	---	----	----	
n.9	9 Zmrhal	1	25%	20%	100%	0%	0	0%	-5%	----	----		1	17%	11%	100%	0%		0	0%	-5%	----	----		0	---	---	----	----	
n.14	14 Bartos	1	25%	11%	100%	0%	0	0%	-14%	----	----		0	0%	-14%	----	----		0	0%	-14%	----	----		0	---	---	----	----	
n.12	12 Dzavoronok	0	0%	-16%	----	----	0	0%	-16%	----	----		3	50%	34%	0%	33%		2	50%	34%	0%	50%		0	---	---	----	----	
n.19	19 Michalek	0	0%	-13%	----	----	0	0%	-13%	----	----		1	17%	3%	0%	0%		2	50%	37%	50%	0%		0	---	---	----	----	
n.1	1 Veselý	1	25%	16%	0%	0%	0	0%	-9%	----	----		0	0%	-9%	----	----		0	0%	-9%	----	----		0	---	---	----	----	
n.3	3 Beer	0	0%	-5%	----	----	0	0%	-5%	----	----		0	0%	-5%	----	----		0	0%	-5%	----	----		0	---	---	----	----	
n.7	7 Holubec	0	0%	-5%	----	----	1	33%	29%	100%	0%		0	0%	-5%	----	----		0	0%	-5%	----	----		0	---	---	----	----	
n.17	17 Zajiček	0	0%	0%	----	----	0	0%	0%	----	----		0	0%	0%	----	----		0	0%	0%	----	----		0	---	---	----	----	

Total Worksheet - 08 - Muro per tipo di attacco e base

(9) EGY, CHN, CAN, NED16, CUB, SVK16, KOR, NED16, EGY

MURO per tipo di attacco							
Tipo di attacco	Att.	Muri	(#)	(+)	(!)	(-)	(=)
Alta	283	129	9%	3%	9%	4%	19%
Pipe/Schema	58	19	7%	0%	3%	2%	21%
Primo tempo	200	55	6%	4%	4%	5%	10%
Quick	390	164	10%	2%	8%	4%	17%
Altro	63	13	6%	0%	5%	2%	6%
Totale	994	383	8%	2%	7%	4%	16%

Base	Tutte le uscite							FRONT							CENTER							BACK												
	Att.	Muri	(#)	(+)	(!)	(-)	(=)	Att.	Muri	(#)	(+)	(!)	(-)	(=)	Att.	Muri	(#)	(+)	(!)	(-)	(=)	Att.	Muri	(#)	(+)	(!)	(-)	(=)						
K1 KH	205	72	7%	2%	6%	4%	15%	63	23	6%	3%	8%	5%	13%	70	20	4%	4%	4%	7%	9%	48	20	10%	0%	6%	0%	25%	19	7	11%	0%	5%	0%
K2 KW	18	6	6%	0%	6%	0%	22%	8	3	0%	0%	12%	0%	25%	4	1	0%	0%	0%	0%	25%	5	2	20%	0%	0%	0%	20%	1	0	0%	0%	0%	0%
K7 KX	92	34	8%	4%	5%	4%	15%	17	10	6%	12%	6%	12%	24%	39	13	10%	5%	3%	5%	10%	27	10	7%	0%	11%	0%	19%	8	1	0%	0%	0%	0%
Tot.	315	112	7%	3%	6%	4%	16%	88	36	6%	5%	8%	6%	16%	113	34	6%	4%	4%	6%	10%	80	32	10%	0%	8%	0%	22%	28	8	7%	0%	4%	0%

DETTAGLIO MURO su palla QUICK							
	Att.	Muri	(#)	(+)	(!)	(-)	(=)
---- X5	210	93	9%	3%	10%	6%	17%
---- X6	92	46	12%	1%	10%	2%	24%
---- X8	88	25	9%	0%	5%	2%	12%
Totale	390	164	10%	2%	8%	4%	17%

Base	Tutte le uscite							FRONT							CENTER							BACK												
	Att.	Muri	(#)	(+)	(!)	(-)	(=)	Att.	Muri	(#)	(+)	(!)	(-)	(=)	Att.	Muri	(#)	(+)	(!)	(-)	(=)	Att.	Muri	(#)	(+)	(!)	(-)	(=)						
KM	35	9	6%	3%	3%	3%	11%	16	4	12%	0%	6%	0%	6%	11	4	0%	0%	0%	9%	27%	6	1	0%	17%	0%	0%	0%	1	0	0%	0%	0%	0%
KC	15	3	0%	0%	13%	0%	7%	5	1	0%	0%	0%	0%	20%	9	2	0%	0%	22%	0%	0%	1	0	0%	0%	0%	0%	0%	0	0	----	----	----	----
KA	1	0	0%	0%	0%	0%	0%	0	0	----	----	----	----	1	0	0%	0%	0%	0%	0%	0	0	----	----	----	----	0	0	----	----	----	----		
Tot.	51	12	4%	2%	6%	2%	10%	21	5	10%	0%	5%	0%	10%	21	6	0%	0%	10%	5%	14%	7	1	0%	14%	0%	0%	0%	1	0	0%	0%	0%	0%

MURO per qualif della ricezione							
Ricezione	Att.	Muri	(#)	(+)	(!)	(-)	(=)
Rice #	135	37	5%	1%	5%	3%	12%
Rice +	177	66	10%	4%	5%	5%	14%
Rice !	141	57	6%	3%	9%	5%	17%
Rice -	147	69	9%	5%	10%	2%	22%
Totale	600	229	8%	3%	7%	4%	16%

Base	Tutte le uscite							FRONT							CENTER							BACK												
	Att.	Muri	(#)	(+)	(!)	(-)	(=)	Att.	Muri	(#)	(+)	(!)	(-)	(=)	Att.	Muri	(#)	(+)	(!)	(-)	(=)	Att.	Muri	(#)	(+)	(!)	(-)	(=)						
KP	31	11	10%	3%	6%	6%	10%	8	2	0%	0%	12%	0%	12%	11	3	9%	9%	0%	0%	9%	9	5	11%	0%	11%	22%	11%	3	1	33%	0%	0%	0%
KS	13	5	8%	0%	8%	8%	15%	0	0	----	----	----	----	4	2	0%	0%	25%	25%	0%	7	2	14%	0%	0%	0%	14%	0	0	----	----	----	----	
KQ	6	2	0%	0%	17%	17%	0%	2	0	0%	0%	0%	0%	2	0	0%	0%	0%	0%	0%	2	2	0%	0%	50%	50%	0%	0	0	----	----	----	----	
Tot.	20	8	5%	0%	10%	10%	15%	2	0	0%	0%	0%	0%	6	2	0%	0%	17%	17%	0%	9	4	11%	0%	11%	11%	11%	1	1	0%	0%	0%	0%	

DETTAGLIO MURO su ricezione -							
Ricezione	Att.	Muri	(#)	(+)	(!)	(-)	(=)
---- Rice - (no alta)	24	10	4%	0%	12%	4%	21%
---- Rice - alta)	123	58	10%	6%	8%	2%	22%
Totale	147	69	9%	5%	10%	2%	22%

Total Print Composition - _P12 - 10 - Distribuzione 1

Total Zone Chart analysis

S4	S3	S2																																																																												
<table border="1"> <tr><td>7</td><td>23%</td><td>12</td><td>39%</td></tr> <tr><td>43%</td><td>43%</td><td>25%</td><td>33%</td></tr> <tr><td></td><td></td><td>12</td><td>39%</td></tr> <tr><td></td><td></td><td>58%</td><td>75%</td></tr> </table>	7	23%	12	39%	43%	43%	25%	33%			12	39%			58%	75%	<table border="1"> <tr><td>14</td><td>38%</td><td>12</td><td>32%</td></tr> <tr><td>43%</td><td>64%</td><td>50%</td><td>58%</td></tr> <tr><td></td><td></td><td>1</td><td>3%</td></tr> <tr><td></td><td></td><td>8</td><td>22%</td></tr> <tr><td></td><td></td><td>100%</td><td>100%</td></tr> <tr><td></td><td></td><td>2</td><td>5%</td></tr> <tr><td></td><td></td><td>50%</td><td>50%</td></tr> </table>	14	38%	12	32%	43%	64%	50%	58%			1	3%			8	22%			100%	100%			2	5%			50%	50%	<table border="1"> <tr><td>17</td><td>50%</td><td>9</td><td>26%</td></tr> <tr><td>53%</td><td>65%</td><td>44%</td><td>56%</td></tr> <tr><td></td><td></td><td>4</td><td>12%</td></tr> <tr><td></td><td></td><td>3</td><td>9%</td></tr> <tr><td></td><td></td><td>75%</td><td>75%</td></tr> <tr><td></td><td></td><td>33%</td><td>67%</td></tr> <tr><td></td><td></td><td>1</td><td>3%</td></tr> <tr><td></td><td></td><td>100%</td><td>100%</td></tr> </table>	17	50%	9	26%	53%	65%	44%	56%			4	12%			3	9%			75%	75%			33%	67%			1	3%			100%	100%
7	23%	12	39%																																																																											
43%	43%	25%	33%																																																																											
		12	39%																																																																											
		58%	75%																																																																											
14	38%	12	32%																																																																											
43%	64%	50%	58%																																																																											
		1	3%																																																																											
		8	22%																																																																											
		100%	100%																																																																											
		2	5%																																																																											
		50%	50%																																																																											
17	50%	9	26%																																																																											
53%	65%	44%	56%																																																																											
		4	12%																																																																											
		3	9%																																																																											
		75%	75%																																																																											
		33%	67%																																																																											
		1	3%																																																																											
		100%	100%																																																																											
S5	S6	S1																																																																												
<table border="1"> <tr><td>12</td><td>35%</td><td>5</td><td>15%</td><td>11</td><td>32%</td></tr> <tr><td>17%</td><td>33%</td><td>40%</td><td>60%</td><td>73%</td><td>73%</td></tr> <tr><td></td><td></td><td>6</td><td>18%</td></tr> <tr><td></td><td></td><td>50%</td><td>67%</td></tr> </table>	12	35%	5	15%	11	32%	17%	33%	40%	60%	73%	73%			6	18%			50%	67%	<table border="1"> <tr><td>11</td><td>39%</td><td>8</td><td>29%</td><td>7</td><td>25%</td></tr> <tr><td>73%</td><td>73%</td><td>50%</td><td>75%</td><td>29%</td><td>43%</td></tr> <tr><td></td><td></td><td>2</td><td>7%</td></tr> <tr><td></td><td></td><td>100%</td><td>100%</td></tr> </table>	11	39%	8	29%	7	25%	73%	73%	50%	75%	29%	43%			2	7%			100%	100%	<table border="1"> <tr><td>12</td><td>35%</td><td>15</td><td>44%</td><td>6</td><td>18%</td></tr> <tr><td>67%</td><td>67%</td><td>33%</td><td>53%</td><td>67%</td><td>83%</td></tr> <tr><td></td><td></td><td>1</td><td>3%</td></tr> <tr><td></td><td></td><td>-100</td><td></td></tr> </table>	12	35%	15	44%	6	18%	67%	67%	33%	53%	67%	83%			1	3%			-100																	
12	35%	5	15%	11	32%																																																																									
17%	33%	40%	60%	73%	73%																																																																									
		6	18%																																																																											
		50%	67%																																																																											
11	39%	8	29%	7	25%																																																																									
73%	73%	50%	75%	29%	43%																																																																									
		2	7%																																																																											
		100%	100%																																																																											
12	35%	15	44%	6	18%																																																																									
67%	67%	33%	53%	67%	83%																																																																									
		1	3%																																																																											
		-100																																																																												

73	37%	61	31%	24	12%
49%	59%	39%	54%	58%	67%
		14	7%	23	12%
		57%	71%	70%	83%
		3	2%		
		67%	67%		

Total events Total events %
Efficiency % Events # in %

DISTRIBUZIONE RICEZIONE #,+

Total Zone Chart analysis

S4	S3	S2																																																																								
<table border="1"> <tr><td>4</td><td>27%</td><td>7</td><td>47%</td></tr> <tr><td>50%</td><td>50%</td><td>29%</td><td>43%</td></tr> <tr><td></td><td></td><td>4</td><td>27%</td></tr> <tr><td></td><td></td><td>50%</td><td>75%</td></tr> </table>	4	27%	7	47%	50%	50%	29%	43%			4	27%			50%	75%	<table border="1"> <tr><td>5</td><td>25%</td><td>9</td><td>45%</td></tr> <tr><td>60%</td><td>60%</td><td>33%</td><td>44%</td></tr> <tr><td></td><td></td><td>5</td><td>25%</td></tr> <tr><td></td><td></td><td>100%</td><td>100%</td></tr> <tr><td></td><td></td><td>1</td><td>5%</td></tr> <tr><td></td><td></td><td>100%</td><td>100%</td></tr> </table>	5	25%	9	45%	60%	60%	33%	44%			5	25%			100%	100%			1	5%			100%	100%	<table border="1"> <tr><td>7</td><td>35%</td><td>6</td><td>30%</td></tr> <tr><td>86%</td><td>86%</td><td>17%</td><td>33%</td></tr> <tr><td></td><td></td><td>3</td><td>15%</td></tr> <tr><td></td><td></td><td>3</td><td>15%</td></tr> <tr><td></td><td></td><td>67%</td><td>67%</td></tr> <tr><td></td><td></td><td>33%</td><td>67%</td></tr> <tr><td></td><td></td><td>1</td><td>5%</td></tr> <tr><td></td><td></td><td>100%</td><td>100%</td></tr> </table>	7	35%	6	30%	86%	86%	17%	33%			3	15%			3	15%			67%	67%			33%	67%			1	5%			100%	100%
4	27%	7	47%																																																																							
50%	50%	29%	43%																																																																							
		4	27%																																																																							
		50%	75%																																																																							
5	25%	9	45%																																																																							
60%	60%	33%	44%																																																																							
		5	25%																																																																							
		100%	100%																																																																							
		1	5%																																																																							
		100%	100%																																																																							
7	35%	6	30%																																																																							
86%	86%	17%	33%																																																																							
		3	15%																																																																							
		3	15%																																																																							
		67%	67%																																																																							
		33%	67%																																																																							
		1	5%																																																																							
		100%	100%																																																																							
S5	S6	S1																																																																								
<table border="1"> <tr><td>6</td><td>43%</td><td>1</td><td>7%</td><td>4</td><td>29%</td></tr> <tr><td>33%</td><td>50%</td><td></td><td></td><td>75%</td><td>75%</td></tr> <tr><td></td><td></td><td>3</td><td>21%</td></tr> <tr><td></td><td></td><td>100%</td><td>100%</td></tr> </table>	6	43%	1	7%	4	29%	33%	50%			75%	75%			3	21%			100%	100%	<table border="1"> <tr><td>3</td><td>25%</td><td>5</td><td>42%</td><td>2</td><td>17%</td></tr> <tr><td>100%</td><td>100%</td><td>20%</td><td>60%</td><td>50%</td><td>50%</td></tr> <tr><td></td><td></td><td>2</td><td>17%</td></tr> <tr><td></td><td></td><td>100%</td><td>100%</td></tr> </table>	3	25%	5	42%	2	17%	100%	100%	20%	60%	50%	50%			2	17%			100%	100%	<table border="1"> <tr><td>4</td><td>19%</td><td>12</td><td>57%</td><td>4</td><td>19%</td></tr> <tr><td>100%</td><td>100%</td><td>25%</td><td>50%</td><td>100%</td><td>100%</td></tr> <tr><td></td><td></td><td>1</td><td>5%</td></tr> <tr><td></td><td></td><td>-100</td><td></td></tr> </table>	4	19%	12	57%	4	19%	100%	100%	25%	50%	100%	100%			1	5%			-100													
6	43%	1	7%	4	29%																																																																					
33%	50%			75%	75%																																																																					
		3	21%																																																																							
		100%	100%																																																																							
3	25%	5	42%	2	17%																																																																					
100%	100%	20%	60%	50%	50%																																																																					
		2	17%																																																																							
		100%	100%																																																																							
4	19%	12	57%	4	19%																																																																					
100%	100%	25%	50%	100%	100%																																																																					
		1	5%																																																																							
		-100																																																																								

29	28%	40	39%	10	10%
69%	72%	25%	45%	80%	80%
		9	9%	12	12%
		67%	78%	67%	83%
		2	2%		
		100%	100%		

Total events Total events %
Efficiency % Events # in %

DISTRIBUZIONE RICEZIONE #

Total Zone Chart analysis

S4	S3	S2																																																								
<table border="1"> <tr><td>3</td><td>19%</td><td>5</td><td>31%</td></tr> <tr><td>33%</td><td>33%</td><td>20%</td><td>20%</td></tr> <tr><td></td><td></td><td>8</td><td>50%</td></tr> <tr><td></td><td></td><td>62%</td><td>75%</td></tr> </table>	3	19%	5	31%	33%	33%	20%	20%			8	50%			62%	75%	<table border="1"> <tr><td>9</td><td>53%</td><td>3</td><td>18%</td></tr> <tr><td>33%</td><td>67%</td><td>100%</td><td>100%</td></tr> <tr><td></td><td></td><td>1</td><td>6%</td></tr> <tr><td></td><td></td><td>3</td><td>18%</td></tr> <tr><td></td><td></td><td>100%</td><td>100%</td></tr> <tr><td></td><td></td><td>1</td><td>6%</td></tr> </table>	9	53%	3	18%	33%	67%	100%	100%			1	6%			3	18%			100%	100%			1	6%	<table border="1"> <tr><td>10</td><td>71%</td><td>3</td><td>21%</td></tr> <tr><td>30%</td><td>50%</td><td>100%</td><td>100%</td></tr> <tr><td></td><td></td><td>1</td><td>7%</td></tr> <tr><td></td><td></td><td>100%</td><td>100%</td></tr> </table>	10	71%	3	21%	30%	50%	100%	100%			1	7%			100%	100%
3	19%	5	31%																																																							
33%	33%	20%	20%																																																							
		8	50%																																																							
		62%	75%																																																							
9	53%	3	18%																																																							
33%	67%	100%	100%																																																							
		1	6%																																																							
		3	18%																																																							
		100%	100%																																																							
		1	6%																																																							
10	71%	3	21%																																																							
30%	50%	100%	100%																																																							
		1	7%																																																							
		100%	100%																																																							
S5	S6	S1																																																								
<table border="1"> <tr><td>6</td><td>30%</td><td>4</td><td>20%</td><td>7</td><td>35%</td></tr> <tr><td>17%</td><td>50%</td><td>75%</td><td>71%</td><td>71%</td></tr> <tr><td></td><td></td><td>3</td><td>15%</td></tr> <tr><td></td><td></td><td>33%</td><td></td></tr> </table>	6	30%	4	20%	7	35%	17%	50%	75%	71%	71%			3	15%			33%		<table border="1"> <tr><td>8</td><td>50%</td><td>3</td><td>19%</td><td>5</td><td>31%</td></tr> <tr><td>62%</td><td>62%</td><td>100%</td><td>100%</td><td>20%</td><td>40%</td></tr> </table>	8	50%	3	19%	5	31%	62%	62%	100%	100%	20%	40%	<table border="1"> <tr><td>8</td><td>62%</td><td>3</td><td>23%</td><td>2</td><td>15%</td></tr> <tr><td>50%</td><td>50%</td><td>67%</td><td>67%</td><td>50%</td></tr> </table>	8	62%	3	23%	2	15%	50%	50%	67%	67%	50%														
6	30%	4	20%	7	35%																																																					
17%	50%	75%	71%	71%																																																						
		3	15%																																																							
		33%																																																								
8	50%	3	19%	5	31%																																																					
62%	62%	100%	100%	20%	40%																																																					
8	62%	3	23%	2	15%																																																					
50%	50%	67%	67%	50%																																																						

44	46%	21	22%	14	15%
36%	50%	67%	71%	43%	57%
		5	5%	11	11%
		40%	60%	73%	82%
		1	1%		

Total events Total events %
Efficiency % Events # in %

DISTRIBUZIONE R +

Total events Total events %
Efficiency % Events # in %

Total Print Composition - _P12 - 11 - Distribuzione 2

Total Zone Chart analysis

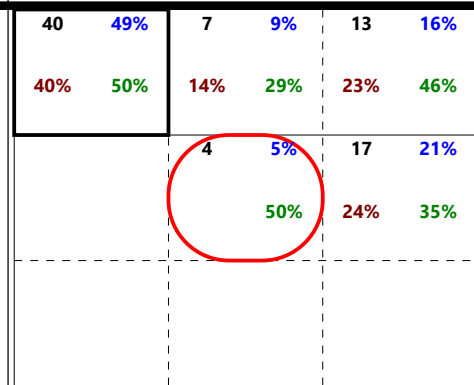
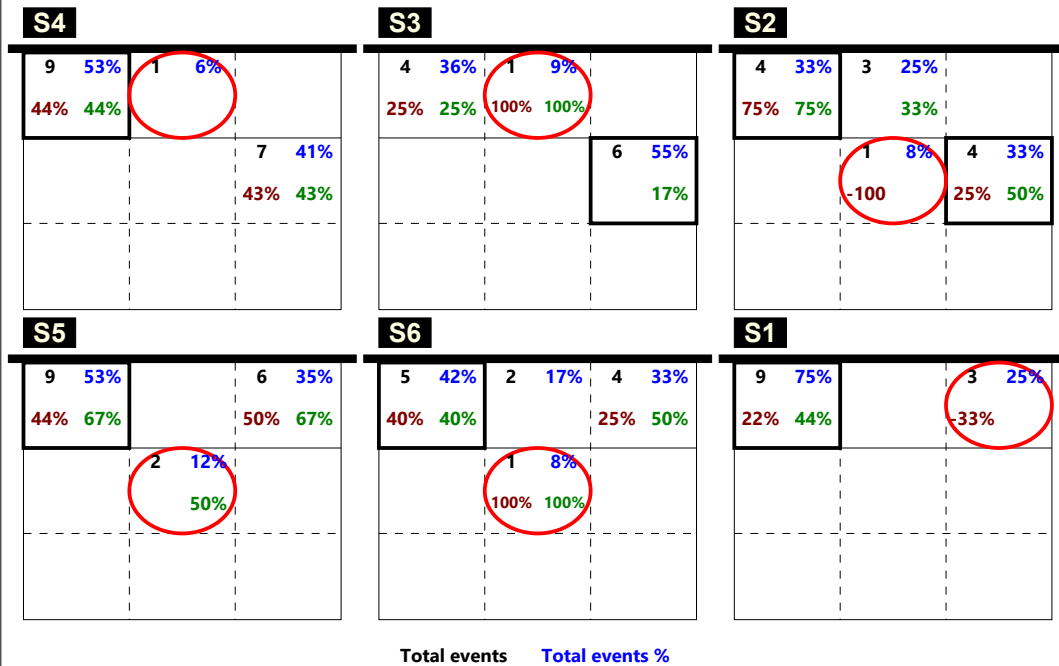

Total events Total events %
Efficiency % Events # in %

DISTRIBUZIONE RICEZIONE !

Total Zone Chart analysis

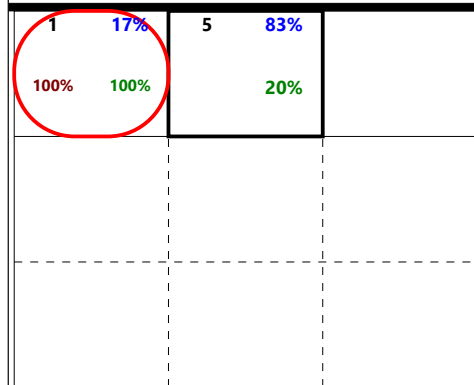
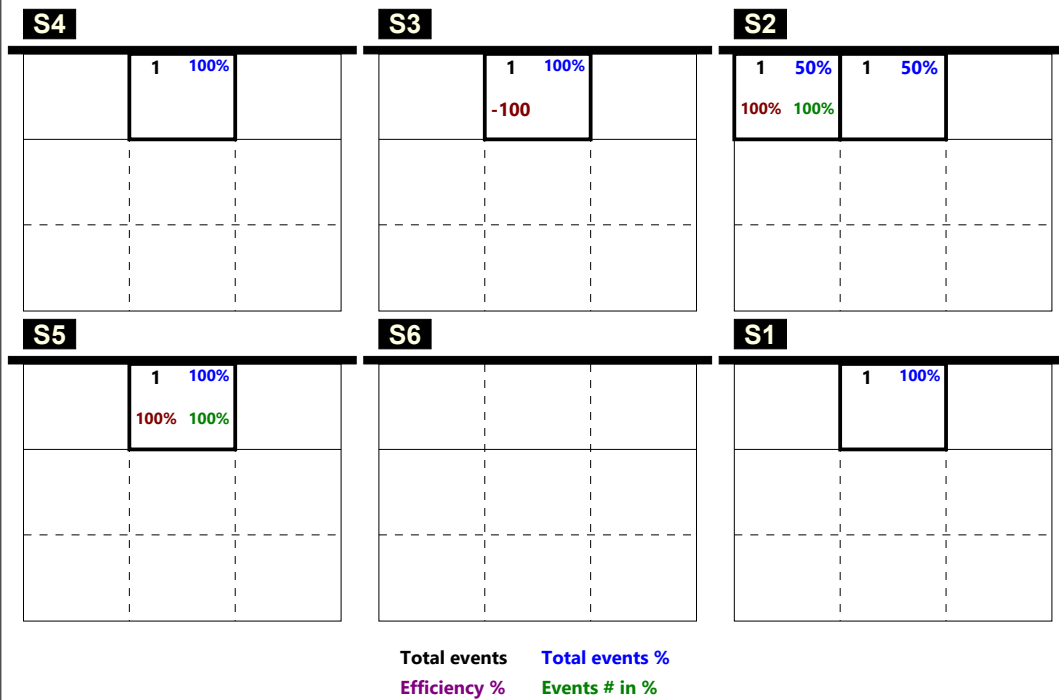

Total events Total events %
Efficiency % Events # in %

DISTRIBUZIONE RICEZIONE -

CHIAMATA 1 totale (K1 + KH)

TOTALE

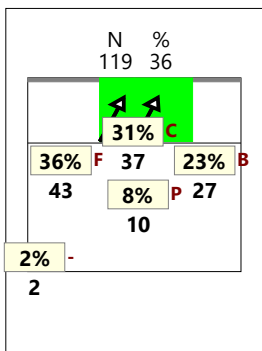

RICEZIONE

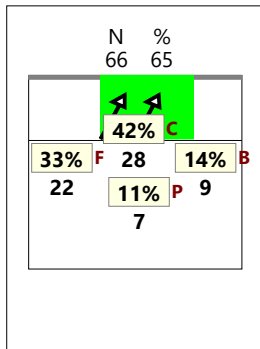

RICEZIONE +

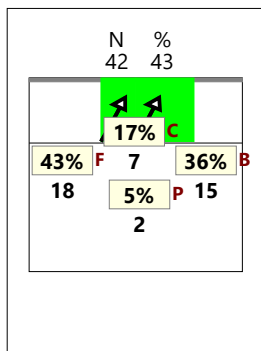

RICEZIONE # +

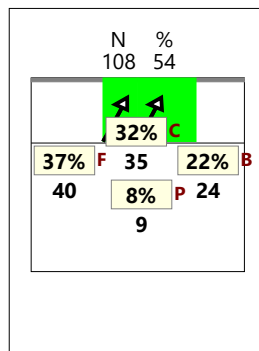

RICEZIONE !

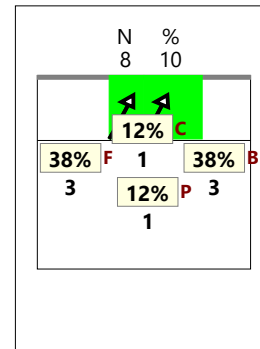

CHIAMATA 2 totale (K2 + KW)

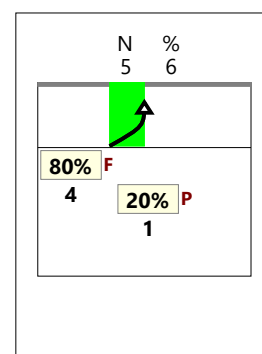
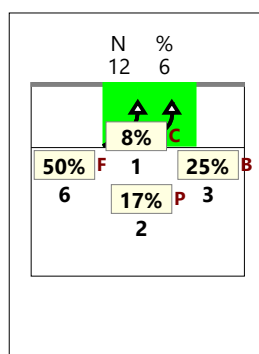
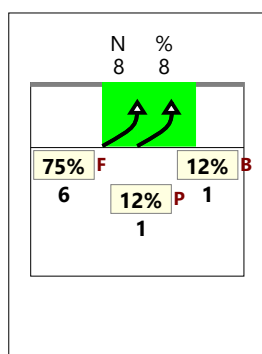
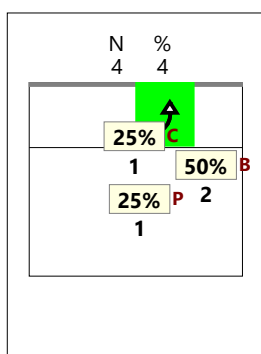
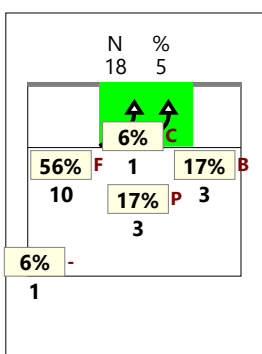

CHIAMATA 7 totale (K7 + KX)

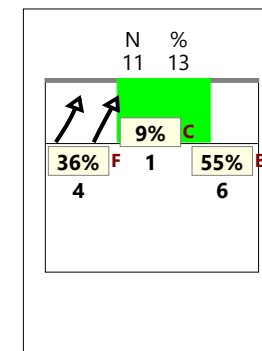
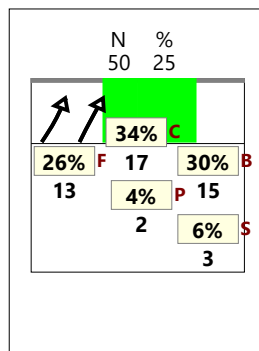
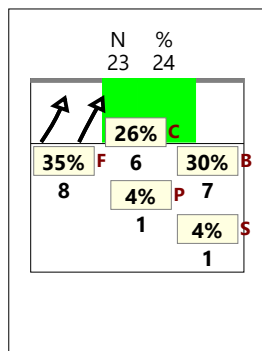
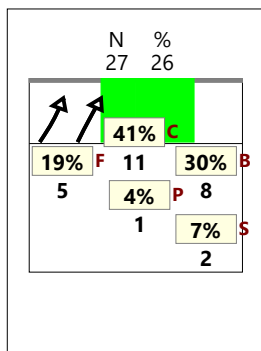
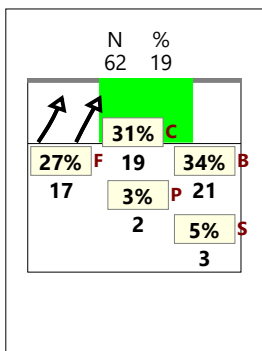

CHIAMATA CC totale (KD + KJ)

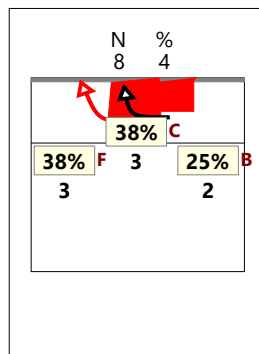
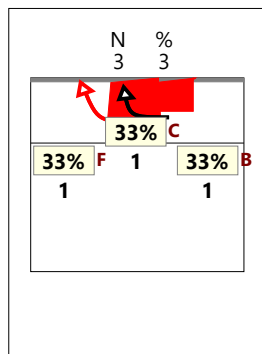
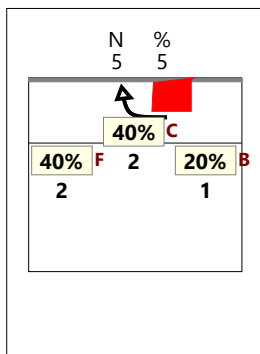
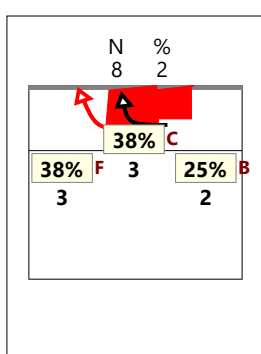

CHIAMATA 1 classica (K1)

TOTALE

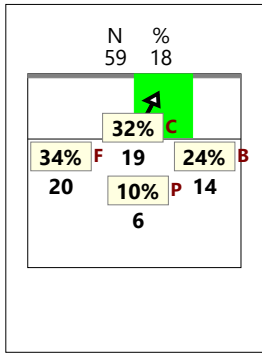

RICEZIONE

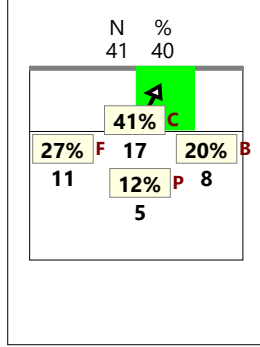

RICEZIONE +

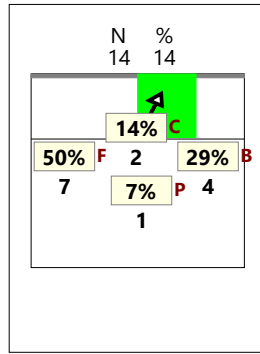

RICEZIONE # +

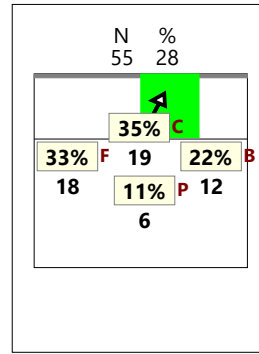

RICEZIONE !

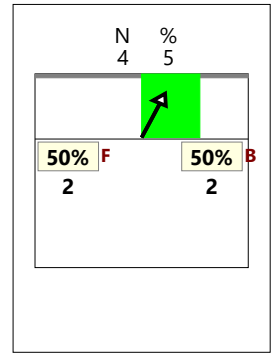

CHIAMATA 2 classica (K2)

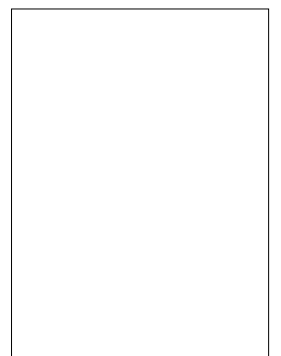
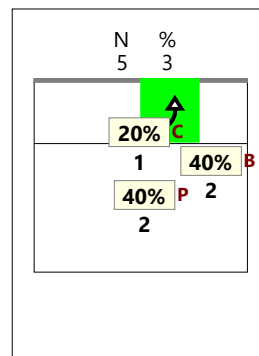
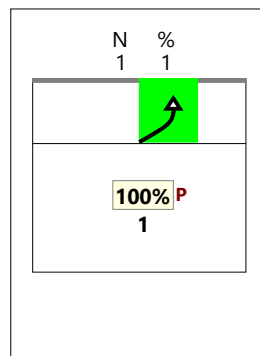
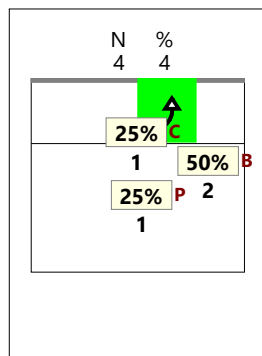
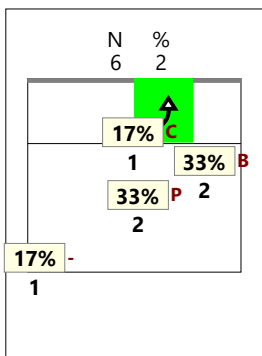

CHIAMATA 7 classica (K7)

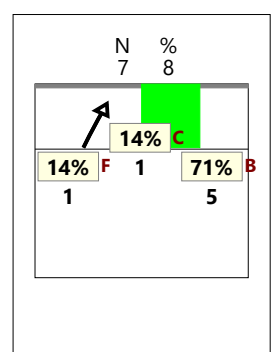
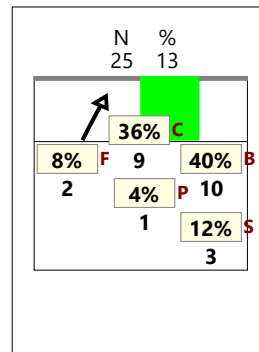
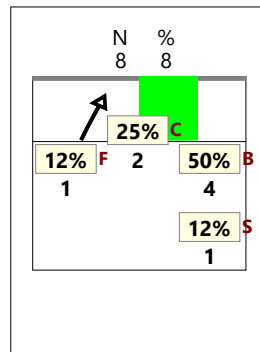
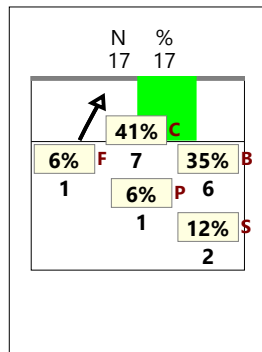
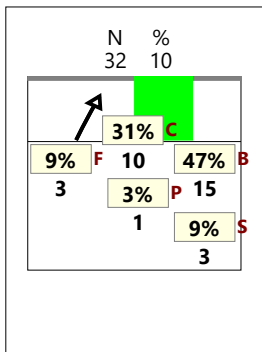

CHIAMATA CC classica (KD)

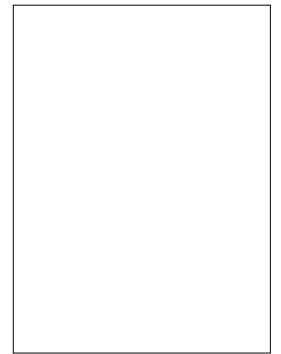
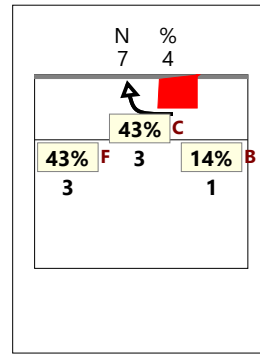
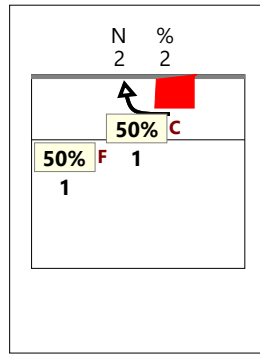
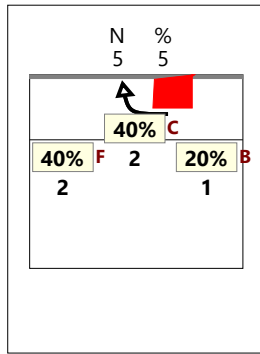
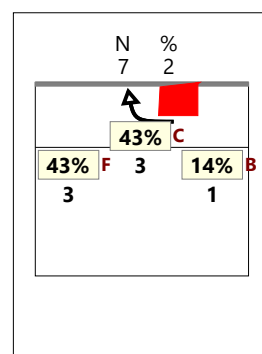

CHIAMATA 1 Centro rete (KH)

TOTALE

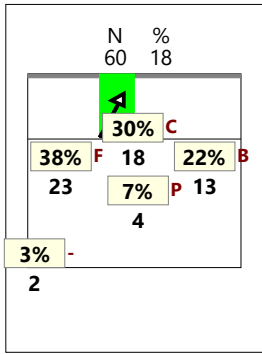

RICEZIONE

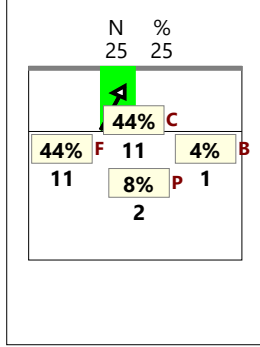

RICEZIONE +

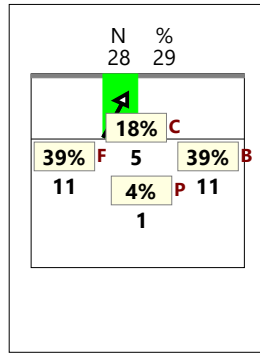

RICEZIONE # +

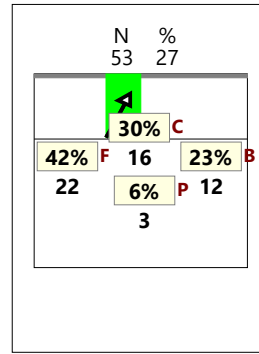

RICEZIONE !

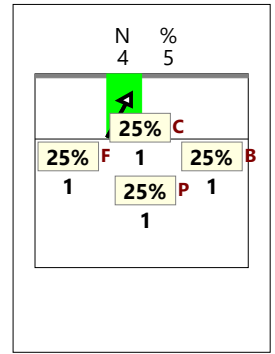

CHIAMATA 2 Centro rete (KW)

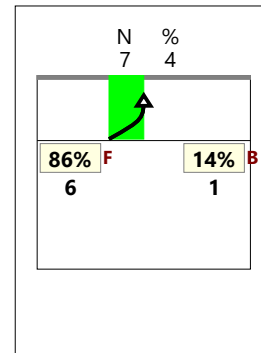
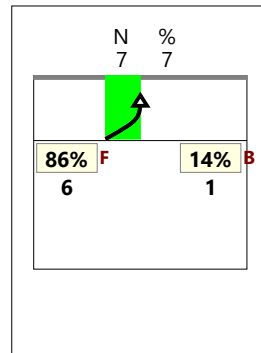
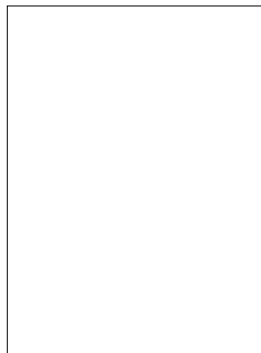
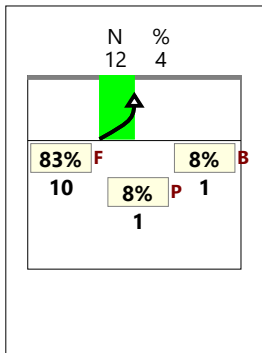

CHIAMATA 7 Centro rete (KX)

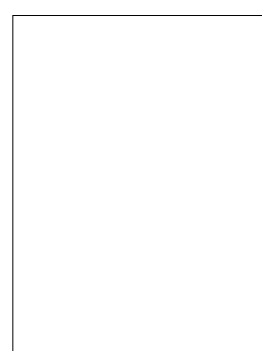
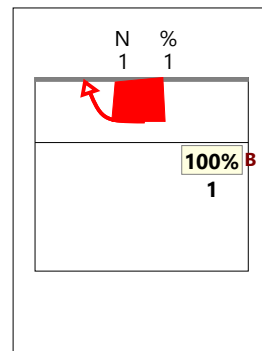
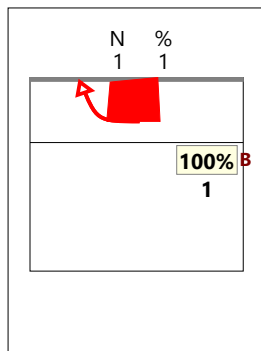
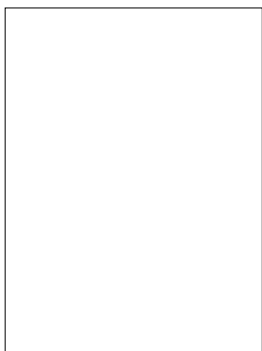
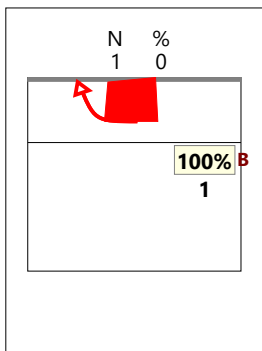
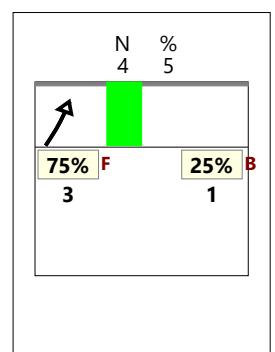
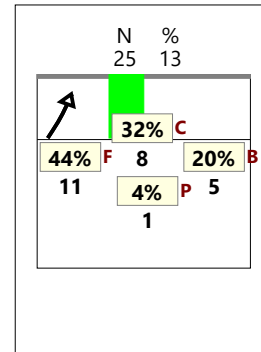
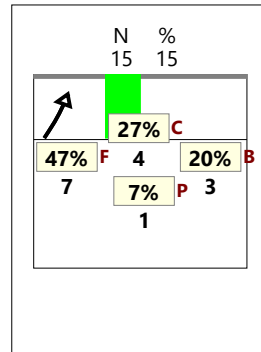
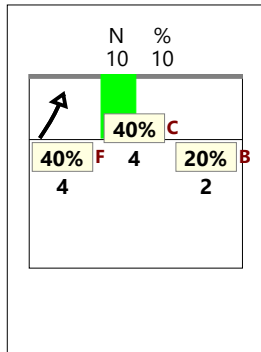
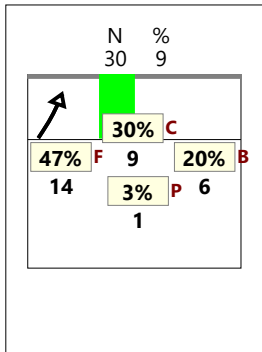

TOTALE

VERSO Z2

centrale vicino (KM) RICEZIONE

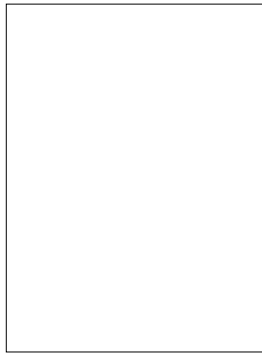
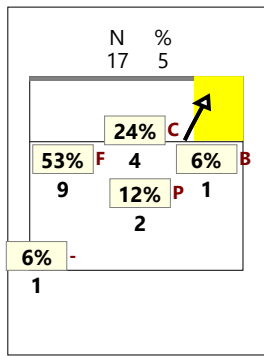

RICEZIONE +

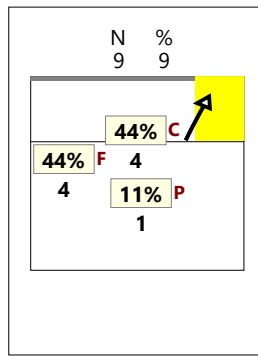

RICEZIONE #,+

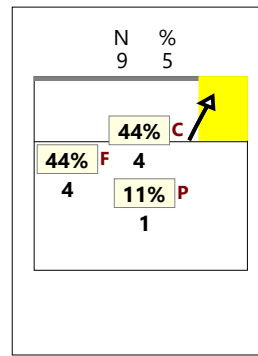

RICEZIONE !

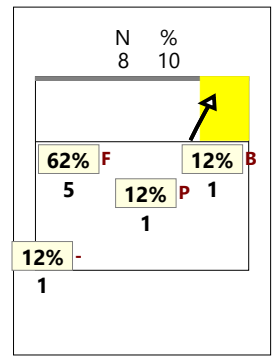

VERSO Z2

centrale dietro (KA)

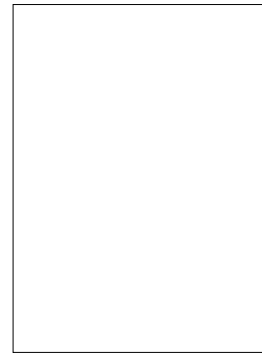
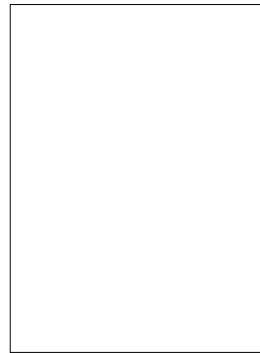
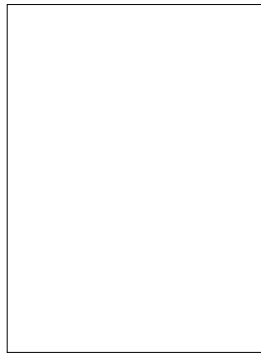
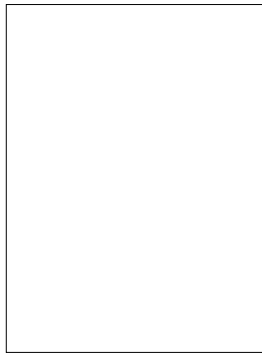
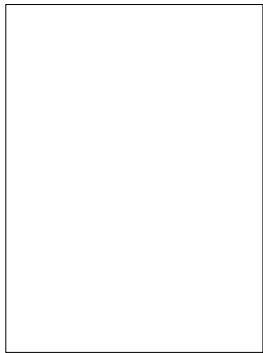

VERSO Z2

centrale lontano (KC)

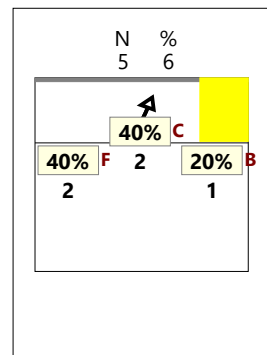
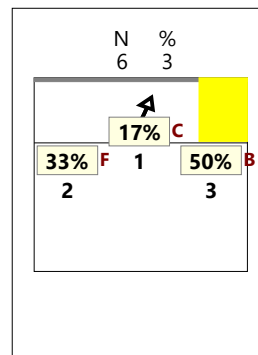
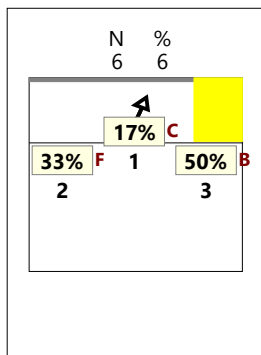
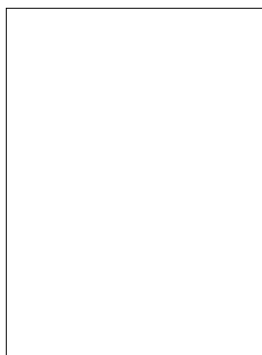
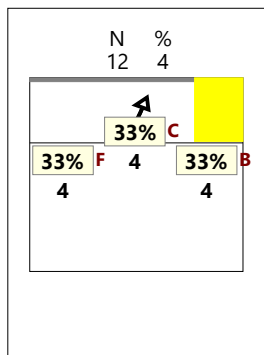

VERSO Z2

TOTALE (KM KA KC)

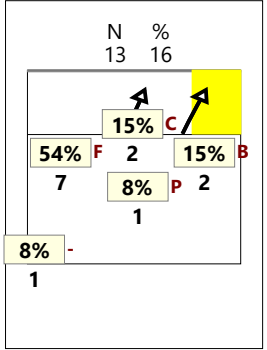
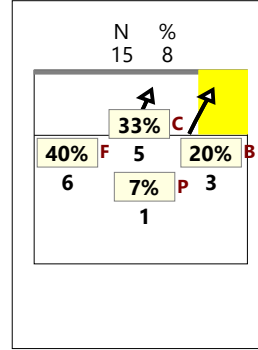
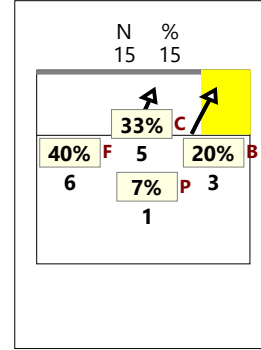
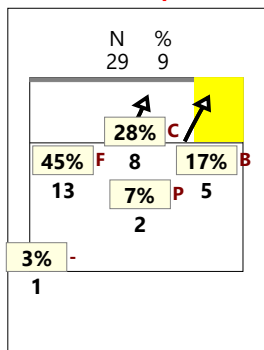

TOTALE

VERSO Z4

centrale avanti (KP) RICEZIONE

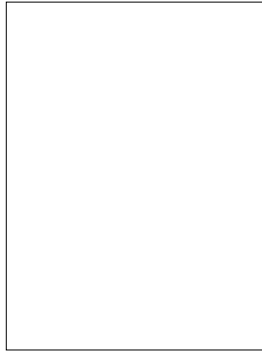
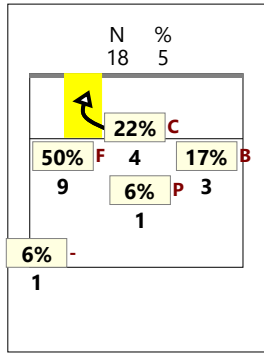

RICEZIONE +

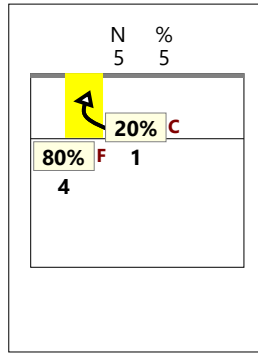

RICEZIONE #,+

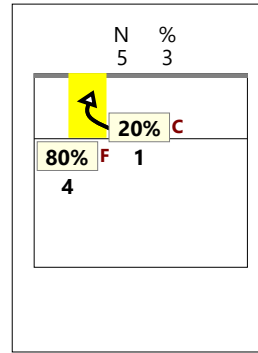

RICEZIONE !

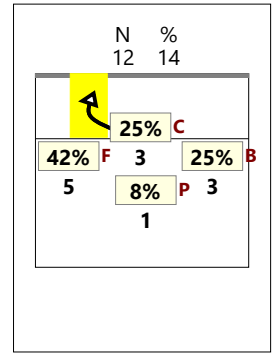

VERSO Z4

centrale dietro (KQ)

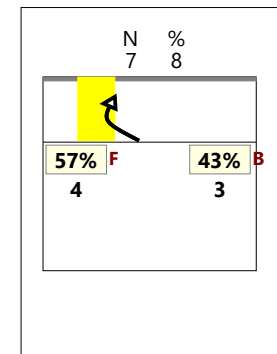
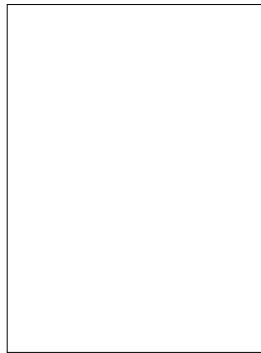
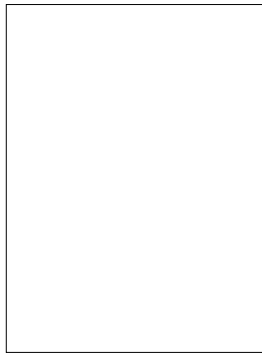
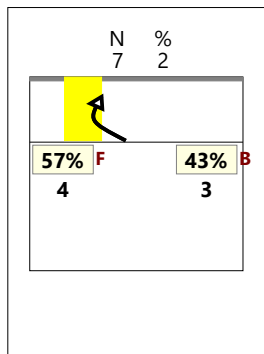

VERSO Z4

centrale lontano (KS)

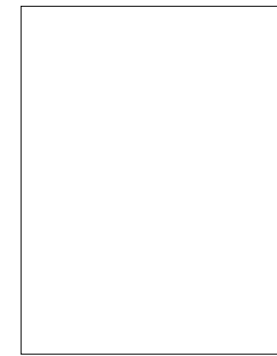
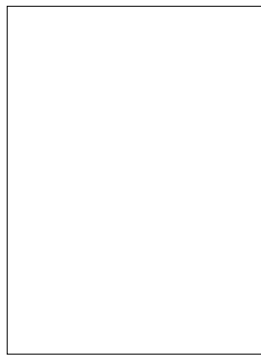
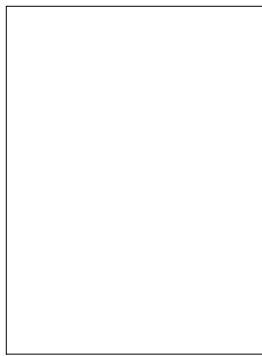

VERSO Z4

TOTALE (KP KQ KS)

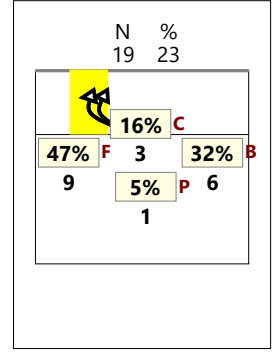
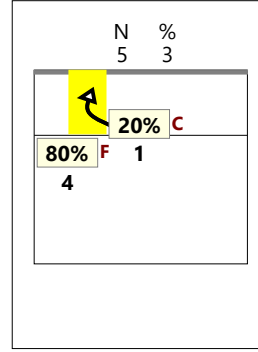
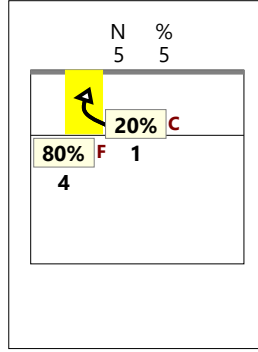
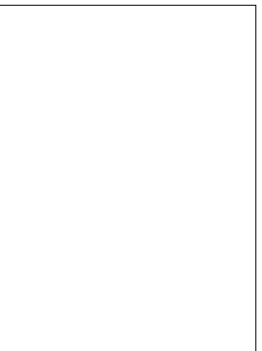
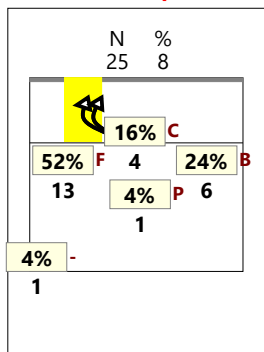

CHIAMATA 1 centro rete e verso 4 (KH + KP)

TOTALE

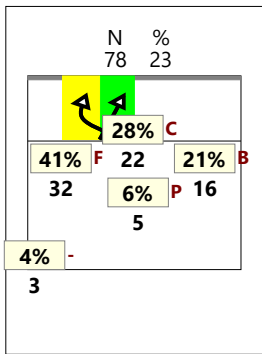

RICEZIONE

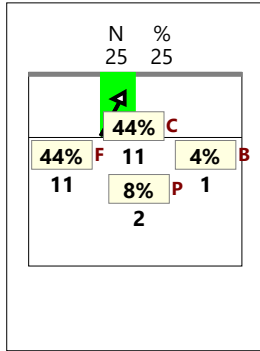

RICEZIONE +

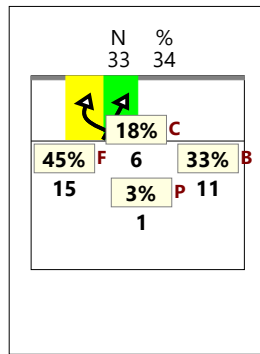

RICEZIONE # +

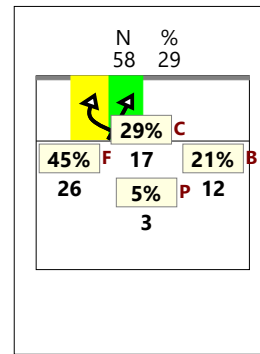

RICEZIONE !

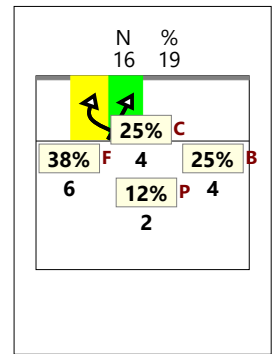

CHIAMATA 2 centro rete e verso 4 (KW + KQ)

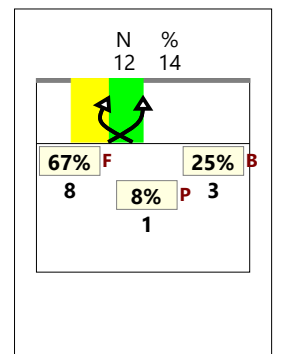
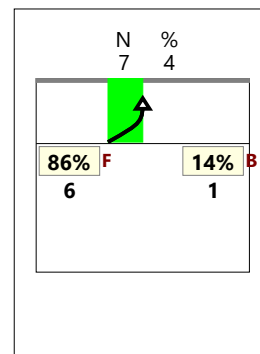
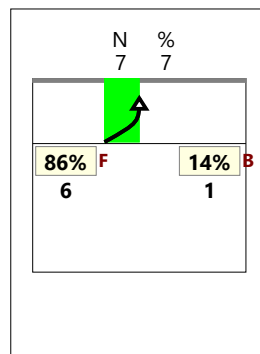
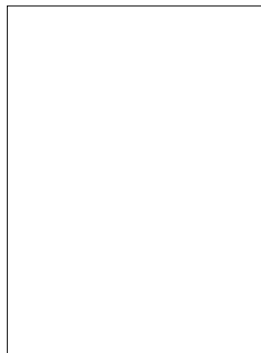
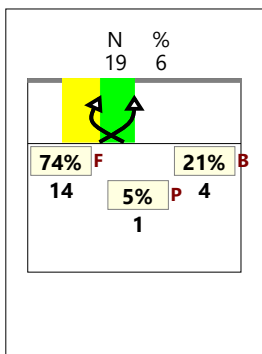

CHIAMATA 7 centro rete e verso 4 (KX + KS + KJ)

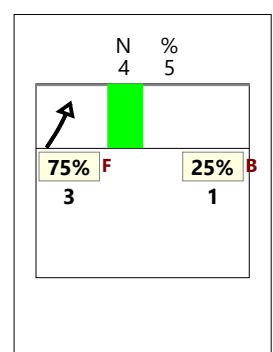
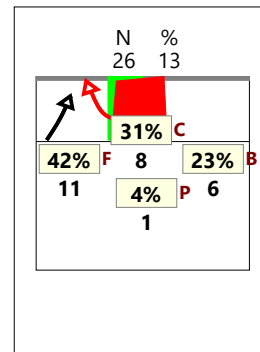
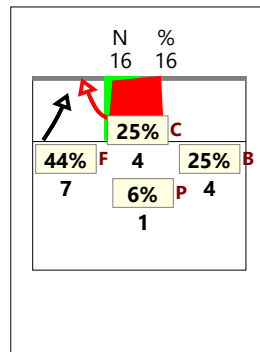
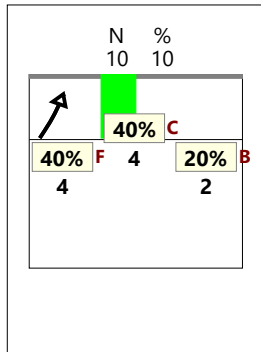
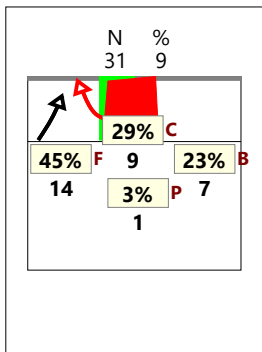

Total Print Composition - 19 - Distribuzione chiamata 1, 7 e 2 classica su #+ per rotazione

Total Zone Chart analysis

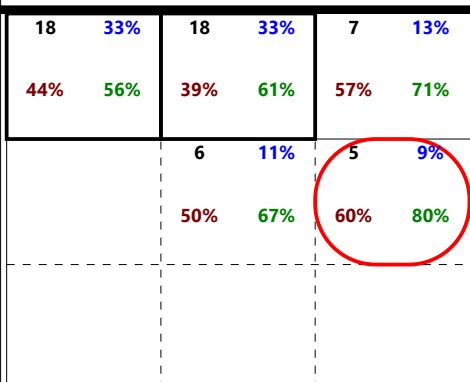
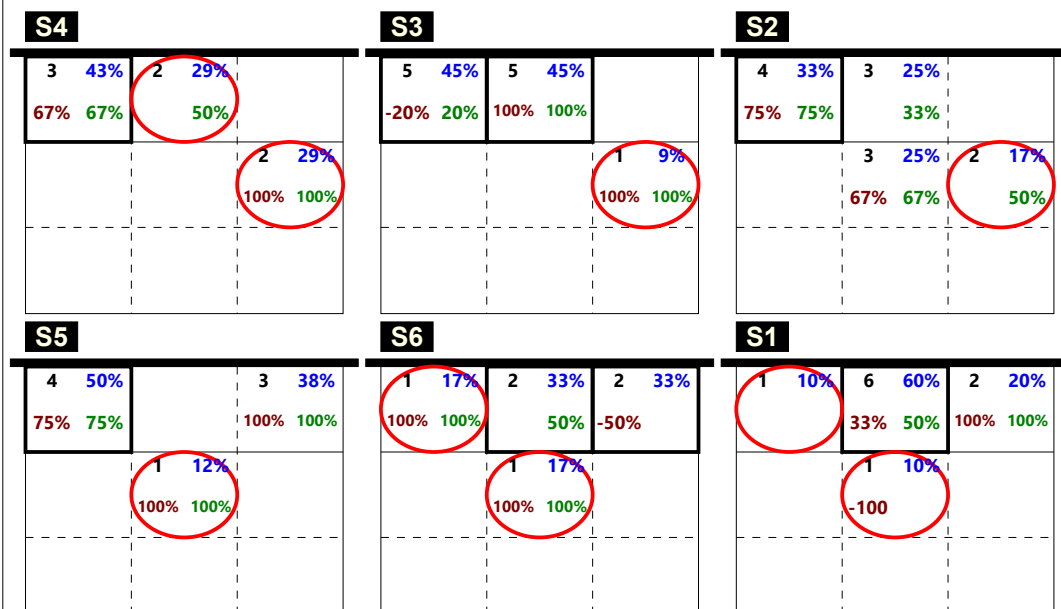

Total events Total events %
Efficiency % Events # in %

Ricezione Buona chiamata 1 classica (K1)

Total Zone Chart analysis

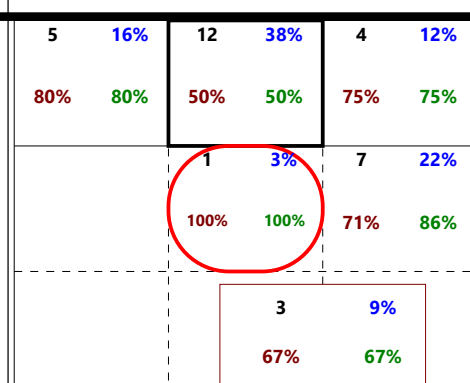
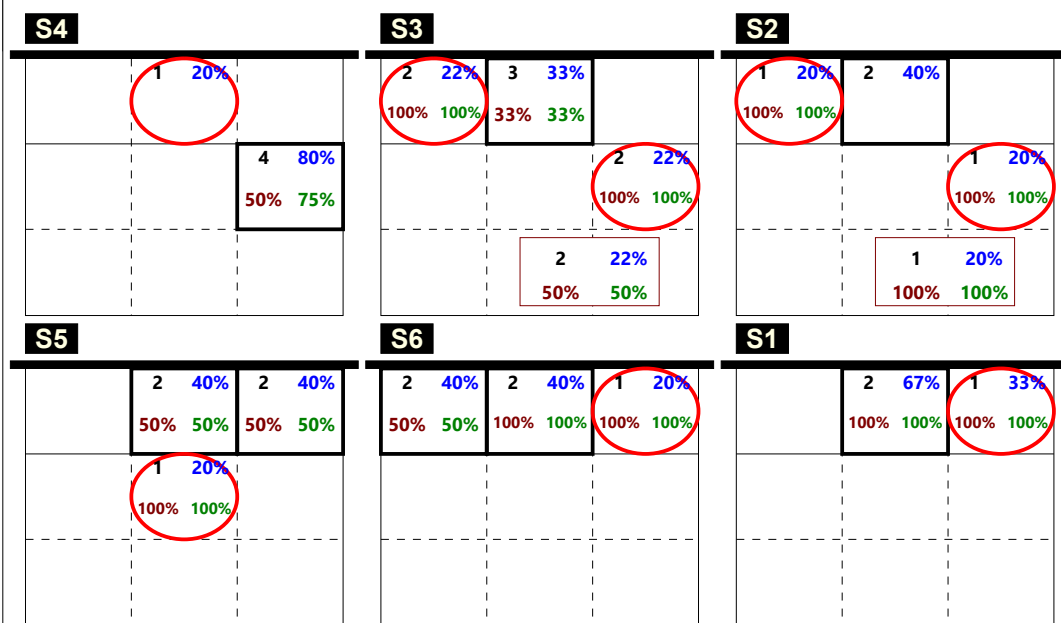

Total events Total events %
Efficiency % Events # in %

Ricezione Buona chiamata 7 classica K7 + KD

Total Zone Chart analysis

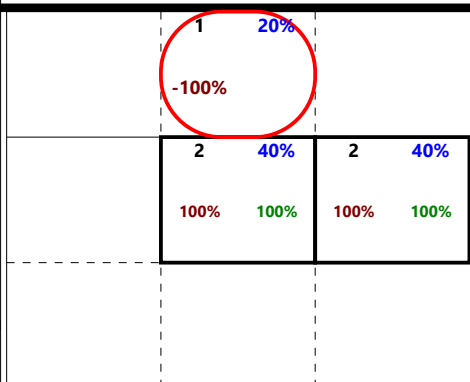
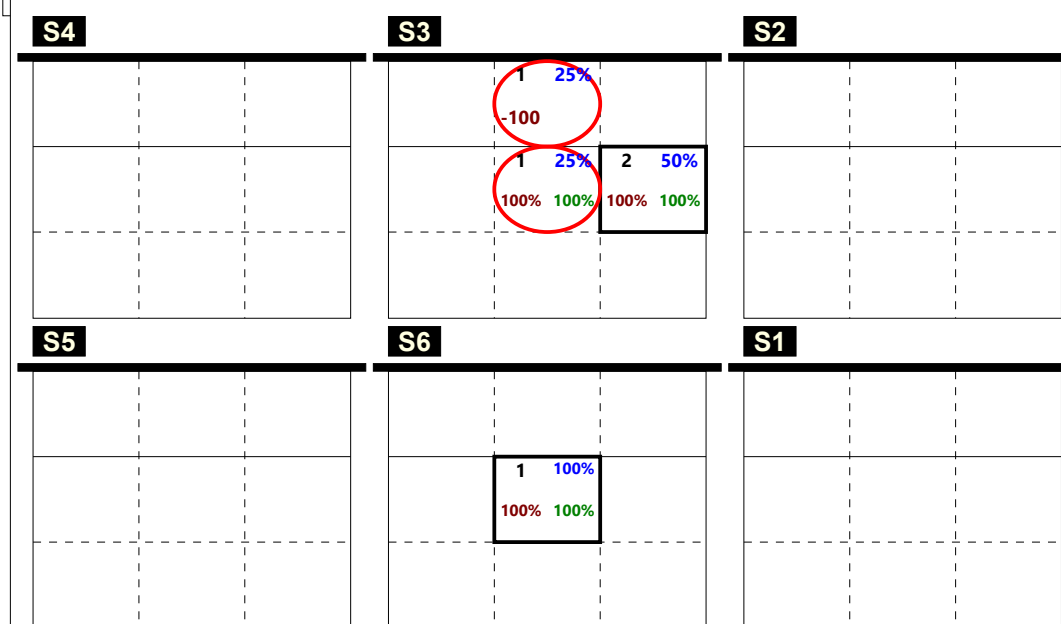

Total events Total events %
Efficiency % Events # in %

Ricezione Buona chiamata 2 classica (K2)

Total events Total events %
Efficiency % Events # in %

Total Print Composition - 20 - Distribuzione chiamata 1, 7 e 2 centro rete su #+ per rotazione

Total Zone Chart analysis

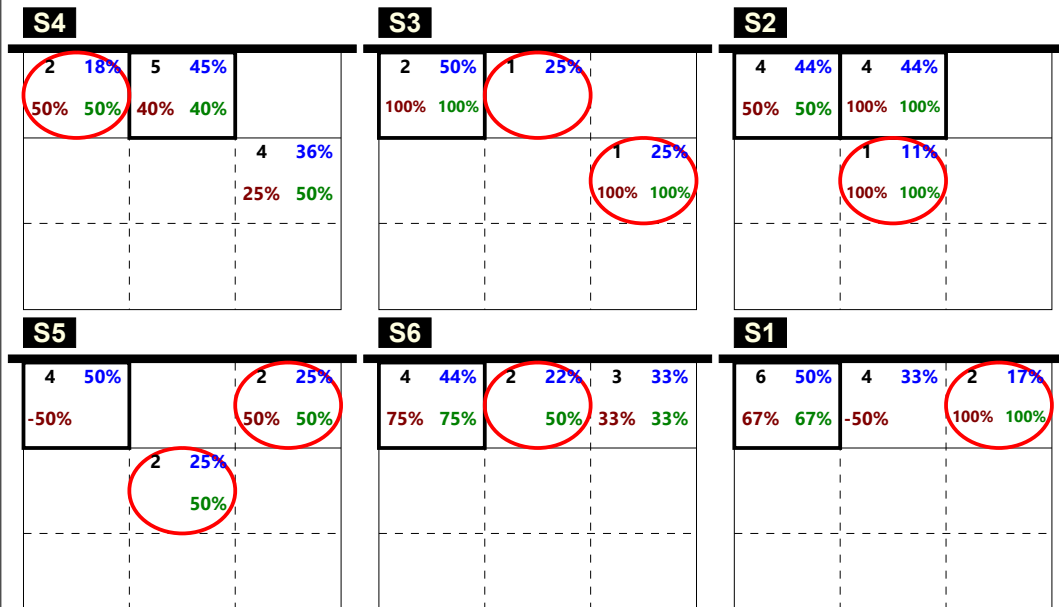

22 (42%)	16 (30%)	7 (13%)
45% (55%)	25% (44%)	57% (57%)
3 (6%)	5 (9%)	
33% (67%)	40% (60%)	

Total events Total events %
 Efficiency % Events # in %

Ricezione Buona chiamata 1 centro rete (KH)

Total Zone Chart analysis

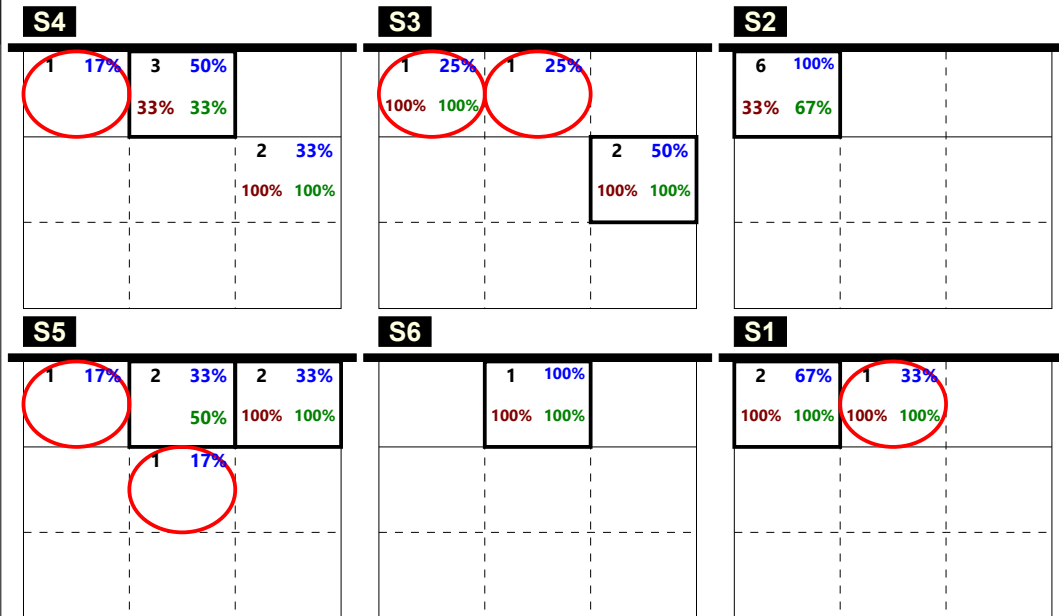

11 (42%)	8 (31%)	2 (8%)
45% (64%)	38% (50%)	100% (100%)
1 (4%)	4 (15%)	
	100% (100%)	

Total events Total events %
 Efficiency % Events # in %

Ricezione Buona chiamata 7 centro rete KX + KJ

Total Zone Chart analysis

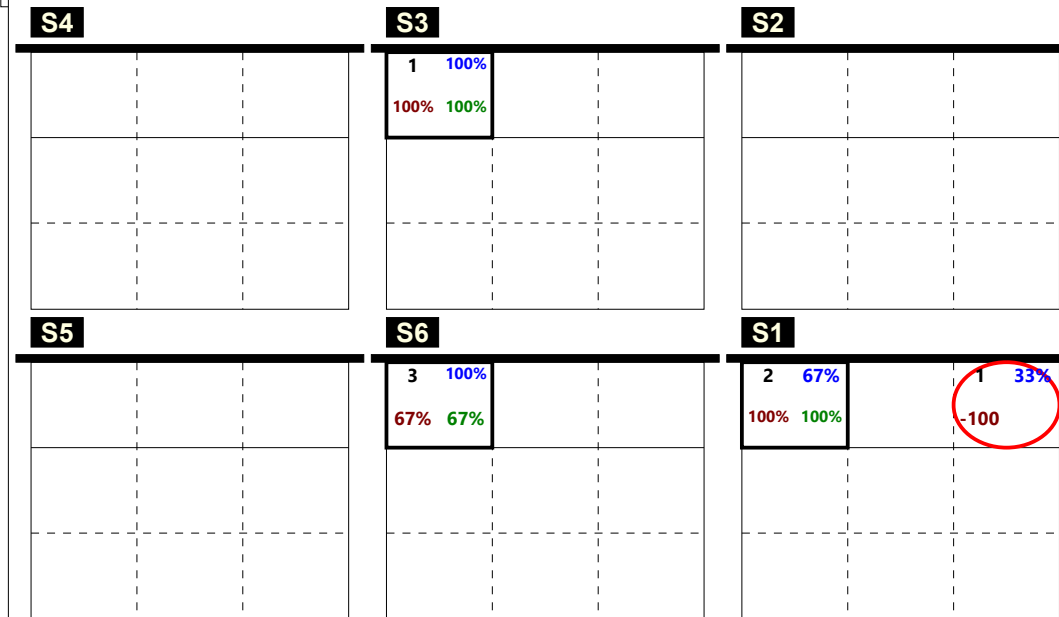

6 (86%)	1 (14%)
83% (83%)	-100%

Total events Total events %
 Efficiency % Events # in %

Ricezione Buona chiamata 2 centro rete (KW)

Total events Total events %
 Efficiency % Events # in %

Total Print Composition - 21 - Distribuzione totale chiamata 1, 2 e 7 (classica + centro rete) su #+ per rotazione

Total Zone Chart analysis

S4	S3	S2																																																																
<table border="1"> <tr><td>5</td><td>28%</td><td>7</td><td>39%</td></tr> <tr><td>60%</td><td>60%</td><td>29%</td><td>43%</td></tr> <tr><td></td><td></td><td>6</td><td>33%</td></tr> <tr><td></td><td></td><td>50%</td><td>67%</td></tr> </table>	5	28%	7	39%	60%	60%	29%	43%			6	33%			50%	67%	<table border="1"> <tr><td>7</td><td>47%</td><td>6</td><td>40%</td></tr> <tr><td>14%</td><td>43%</td><td>83%</td><td>83%</td></tr> <tr><td></td><td></td><td>2</td><td>13%</td></tr> <tr><td></td><td></td><td>100%</td><td>100%</td></tr> </table>	7	47%	6	40%	14%	43%	83%	83%			2	13%			100%	100%	<table border="1"> <tr><td>8</td><td>38%</td><td>7</td><td>33%</td></tr> <tr><td>62%</td><td>62%</td><td>57%</td><td>71%</td></tr> <tr><td></td><td></td><td>4</td><td>19%</td></tr> <tr><td></td><td></td><td>75%</td><td>75%</td></tr> <tr><td></td><td></td><td>2</td><td>10%</td></tr> <tr><td></td><td></td><td></td><td>50%</td></tr> </table>	8	38%	7	33%	62%	62%	57%	71%			4	19%			75%	75%			2	10%				50%								
5	28%	7	39%																																																															
60%	60%	29%	43%																																																															
		6	33%																																																															
		50%	67%																																																															
7	47%	6	40%																																																															
14%	43%	83%	83%																																																															
		2	13%																																																															
		100%	100%																																																															
8	38%	7	33%																																																															
62%	62%	57%	71%																																																															
		4	19%																																																															
		75%	75%																																																															
		2	10%																																																															
			50%																																																															
S5	S6	S1																																																																
<table border="1"> <tr><td>8</td><td>50%</td><td>5</td><td>31%</td></tr> <tr><td>12%</td><td>38%</td><td>80%</td><td>80%</td></tr> <tr><td></td><td></td><td>3</td><td>19%</td></tr> <tr><td></td><td></td><td>33%</td><td>67%</td></tr> </table>	8	50%	5	31%	12%	38%	80%	80%			3	19%			33%	67%	<table border="1"> <tr><td>5</td><td>33%</td><td>4</td><td>27%</td><td>5</td><td>33%</td></tr> <tr><td>80%</td><td>80%</td><td>50%</td><td></td><td>20%</td><td></td></tr> <tr><td></td><td></td><td>1</td><td>7%</td><td></td><td></td></tr> <tr><td></td><td></td><td>100%</td><td>100%</td><td></td><td></td></tr> </table>	5	33%	4	27%	5	33%	80%	80%	50%		20%				1	7%					100%	100%			<table border="1"> <tr><td>7</td><td>32%</td><td>10</td><td>45%</td><td>4</td><td>18%</td></tr> <tr><td>57%</td><td>57%</td><td>30%</td><td></td><td>100%</td><td>100%</td></tr> <tr><td></td><td></td><td>1</td><td>5%</td><td></td><td></td></tr> <tr><td></td><td></td><td>-100</td><td></td><td></td><td></td></tr> </table>	7	32%	10	45%	4	18%	57%	57%	30%		100%	100%			1	5%					-100			
8	50%	5	31%																																																															
12%	38%	80%	80%																																																															
		3	19%																																																															
		33%	67%																																																															
5	33%	4	27%	5	33%																																																													
80%	80%	50%		20%																																																														
		1	7%																																																															
		100%	100%																																																															
7	32%	10	45%	4	18%																																																													
57%	57%	30%		100%	100%																																																													
		1	5%																																																															
		-100																																																																

40	37%	34	32%	14	13%
45%	55%	32%	53%	57%	64%
		9	8%	10	9%
		44%	67%	50%	70%

Total events Total events %
Efficiency % Events # in %

Ricezione Buona chiamata 1 totale (K1 + KH)

Total Zone Chart analysis

S4	S3	S2																																																																
<table border="1"> <tr><td>1</td><td>9%</td><td>4</td><td>36%</td></tr> <tr><td></td><td></td><td>25%</td><td>25%</td></tr> <tr><td></td><td></td><td>6</td><td>55%</td></tr> <tr><td></td><td></td><td>67%</td><td>83%</td></tr> </table>	1	9%	4	36%			25%	25%			6	55%			67%	83%	<table border="1"> <tr><td>1</td><td>12%</td><td>3</td><td>38%</td></tr> <tr><td>100%</td><td>100%</td><td>33%</td><td>33%</td></tr> <tr><td></td><td></td><td>2</td><td>25%</td></tr> <tr><td></td><td></td><td>100%</td><td>100%</td></tr> <tr><td></td><td></td><td>2</td><td>25%</td></tr> <tr><td></td><td></td><td>50%</td><td>50%</td></tr> </table>	1	12%	3	38%	100%	100%	33%	33%			2	25%			100%	100%			2	25%			50%	50%	<table border="1"> <tr><td>7</td><td>64%</td><td>2</td><td>18%</td></tr> <tr><td>43%</td><td>71%</td><td></td><td></td></tr> <tr><td></td><td></td><td>1</td><td>9%</td></tr> <tr><td></td><td></td><td>100%</td><td>100%</td></tr> <tr><td></td><td></td><td>1</td><td>9%</td></tr> <tr><td></td><td></td><td>100%</td><td>100%</td></tr> </table>	7	64%	2	18%	43%	71%					1	9%			100%	100%			1	9%			100%	100%
1	9%	4	36%																																																															
		25%	25%																																																															
		6	55%																																																															
		67%	83%																																																															
1	12%	3	38%																																																															
100%	100%	33%	33%																																																															
		2	25%																																																															
		100%	100%																																																															
		2	25%																																																															
		50%	50%																																																															
7	64%	2	18%																																																															
43%	71%																																																																	
		1	9%																																																															
		100%	100%																																																															
		1	9%																																																															
		100%	100%																																																															
S5	S6	S1																																																																
<table border="1"> <tr><td>1</td><td>9%</td><td>4</td><td>36%</td><td>4</td><td>36%</td></tr> <tr><td></td><td></td><td>25%</td><td>50%</td><td>75%</td><td>75%</td></tr> <tr><td></td><td></td><td>2</td><td>18%</td><td></td><td></td></tr> <tr><td></td><td></td><td>50%</td><td>50%</td><td></td><td></td></tr> </table>	1	9%	4	36%	4	36%			25%	50%	75%	75%			2	18%					50%	50%			<table border="1"> <tr><td>1</td><td>25%</td><td>2</td><td>50%</td><td>1</td><td>25%</td></tr> <tr><td></td><td></td><td>100%</td><td>100%</td><td>100%</td><td>100%</td></tr> </table>	1	25%	2	50%	1	25%			100%	100%	100%	100%	<table border="1"> <tr><td>2</td><td>40%</td><td>2</td><td>40%</td><td>1</td><td>20%</td></tr> <tr><td>100%</td><td>100%</td><td>100%</td><td>100%</td><td>100%</td><td>100%</td></tr> </table>	2	40%	2	40%	1	20%	100%	100%	100%	100%	100%	100%																
1	9%	4	36%	4	36%																																																													
		25%	50%	75%	75%																																																													
		2	18%																																																															
		50%	50%																																																															
1	25%	2	50%	1	25%																																																													
		100%	100%	100%	100%																																																													
2	40%	2	40%	1	20%																																																													
100%	100%	100%	100%	100%	100%																																																													

13	26%	17	34%	6	12%
46%	62%	41%	47%	83%	83%
		2	4%	9	18%
		50%	50%	78%	89%
		3	6%		
		67%	67%		

Total events Total events %
Efficiency % Events # in %

Ricezione Buona chiamata 7 totale (K7 + KX)
no KD + KJ

Total Zone Chart analysis

S4	S3	S2																								
	<table border="1"> <tr><td>1</td><td>20%</td><td>1</td><td>20%</td></tr> <tr><td>100%</td><td>100%</td><td>-100</td><td></td></tr> <tr><td></td><td></td><td>1</td><td>20%</td></tr> <tr><td></td><td></td><td>100%</td><td>100%</td></tr> <tr><td></td><td></td><td>2</td><td>40%</td></tr> <tr><td></td><td></td><td>100%</td><td>100%</td></tr> </table>	1	20%	1	20%	100%	100%	-100				1	20%			100%	100%			2	40%			100%	100%	
1	20%	1	20%																							
100%	100%	-100																								
		1	20%																							
		100%	100%																							
		2	40%																							
		100%	100%																							
S5	S6	S1																								
	<table border="1"> <tr><td>3</td><td>75%</td></tr> <tr><td>67%</td><td>67%</td></tr> <tr><td></td><td>1</td><td>25%</td></tr> <tr><td></td><td>100%</td><td>100%</td></tr> </table>	3	75%	67%	67%		1	25%		100%	100%	<table border="1"> <tr><td>2</td><td>67%</td><td>1</td><td>33%</td></tr> <tr><td>100%</td><td>100%</td><td>-100</td><td></td></tr> </table>	2	67%	1	33%	100%	100%	-100							
3	75%																									
67%	67%																									
	1	25%																								
	100%	100%																								
2	67%	1	33%																							
100%	100%	-100																								

6	50%	1	8%	1	8%
83%	83%	-100%		-100%	
		2	17%	2	17%
		100%	100%	100%	100%

Total events Total events %
Efficiency % Events # in %

Ricezione Buona chiamata 2 totale (K2 + KW)

Total events Total events %
Efficiency % Events # in %

Total Print Composition - 22 - Distribuzione verso 2 su #+ per rotazione

Total Zone Chart analysis

S4	S3	S2
1 50% 1 50%	2 67% 1 33% 100% 100% 100% 100%	
S5	S6	S1
1 100% 100% 100%	1 100% 100% 100%	1 50% 1 50% 100% 100%

4 44% 4 44% 50% 50% 75% 75%	1 11% 100% 100%
Total events Total events % Efficiency % Events # in %	
Ricezione Buona verso 2 centrale vicino (KM)	

Total Zone Chart analysis

S4	S3	S2
S5	S6	S1
2 50% 2 50% 50% 50% 50% 50%	1 100% 100% 100%	1 100% 100% 100%

2 33% 1 17% 3 50% 50% 50% 100% 100% 67% 67%
Total events Total events % Efficiency % Events # in %
Ricezione Buona verso 2 centrale lontano (KC)

Total Zone Chart analysis

S4	S3	S2
S5	S6	S1

Total events Total events % Efficiency % Events # in %
Ricezione Buona verso 2 centrale dietro (KA)

Total events Total events %
Efficiency % Events # in %

Total Print Composition - 23 - Distribuzione verso 2 su ! per rotazione

Total Zone Chart analysis

S4	S3	S2																								
<table style="width: 100%; border-collapse: collapse;"> <tr> <td style="border: 1px solid black; padding: 2px;">1 50%</td> <td style="border: 1px solid black; padding: 2px;">1 50%</td> <td style="border: 1px solid black; padding: 2px;"></td> </tr> <tr> <td style="border: 1px solid black; padding: 2px;"></td> <td style="border: 1px solid black; padding: 2px;"></td> <td style="border: 1px solid black; padding: 2px;"></td> </tr> </table>	1 50%	1 50%					<table style="width: 100%; border-collapse: collapse;"> <tr> <td style="border: 1px solid black; padding: 2px;">2 67%</td> <td style="border: 1px solid black; padding: 2px;">1 33%</td> <td style="border: 1px solid black; padding: 2px;"></td> </tr> <tr> <td style="border: 1px solid black; padding: 2px;">100% 100%</td> <td style="border: 1px solid black; padding: 2px;">100% 100%</td> <td style="border: 1px solid black; padding: 2px;"></td> </tr> </table>	2 67%	1 33%		100% 100%	100% 100%		<table style="width: 100%; border-collapse: collapse;"> <tr> <td style="border: 1px solid black; padding: 2px;"></td> <td style="border: 1px solid black; padding: 2px;"></td> <td style="border: 1px solid black; padding: 2px;"></td> </tr> <tr> <td style="border: 1px solid black; padding: 2px;"></td> <td style="border: 1px solid black; padding: 2px;"></td> <td style="border: 1px solid black; padding: 2px;"></td> </tr> </table>												
1 50%	1 50%																									
2 67%	1 33%																									
100% 100%	100% 100%																									
S5	S6	S1																								
<table style="width: 100%; border-collapse: collapse;"> <tr> <td style="border: 1px solid black; padding: 2px;">2 40%</td> <td style="border: 1px solid black; padding: 2px;"></td> <td style="border: 1px solid black; padding: 2px;">2 40%</td> </tr> <tr> <td style="border: 1px solid black; padding: 2px;">50% 50%</td> <td style="border: 1px solid black; padding: 2px;"></td> <td style="border: 1px solid black; padding: 2px;">50% 50%</td> </tr> <tr> <td style="border: 1px solid black; padding: 2px;"></td> <td style="border: 1px solid black; padding: 2px;"></td> <td style="border: 1px solid black; padding: 2px;"></td> </tr> <tr> <td style="border: 1px solid black; padding: 2px;"></td> <td style="border: 1px solid black; padding: 2px;"></td> <td style="border: 1px solid black; padding: 2px;"></td> </tr> </table>	2 40%		2 40%	50% 50%		50% 50%							<table style="width: 100%; border-collapse: collapse;"> <tr> <td style="border: 1px solid black; padding: 2px;"></td> <td style="border: 1px solid black; padding: 2px;">1 50%</td> <td style="border: 1px solid black; padding: 2px;">1 50%</td> </tr> <tr> <td style="border: 1px solid black; padding: 2px;"></td> <td style="border: 1px solid black; padding: 2px;">100% 100%</td> <td style="border: 1px solid black; padding: 2px;">100% 100%</td> </tr> </table>		1 50%	1 50%		100% 100%	100% 100%	<table style="width: 100%; border-collapse: collapse;"> <tr> <td style="border: 1px solid black; padding: 2px;">1 33%</td> <td style="border: 1px solid black; padding: 2px;">2 67%</td> <td style="border: 1px solid black; padding: 2px;"></td> </tr> <tr> <td style="border: 1px solid black; padding: 2px;"></td> <td style="border: 1px solid black; padding: 2px;">100% 100%</td> <td style="border: 1px solid black; padding: 2px;"></td> </tr> </table>	1 33%	2 67%			100% 100%	
2 40%		2 40%																								
50% 50%		50% 50%																								
	1 50%	1 50%																								
	100% 100%	100% 100%																								
1 33%	2 67%																									
	100% 100%																									

Total events **Total events %**
Efficiency % **Events # in %**

<table style="width: 100%; border-collapse: collapse;"> <tr> <td style="border: 1px solid black; padding: 2px;">6 40%</td> <td style="border: 1px solid black; padding: 2px;">5 33%</td> <td style="border: 1px solid black; padding: 2px;">3 20%</td> </tr> <tr> <td style="border: 1px solid black; padding: 2px;">50% 50%</td> <td style="border: 1px solid black; padding: 2px;">80% 80%</td> <td style="border: 1px solid black; padding: 2px;">67% 67%</td> </tr> </table>	6 40%	5 33%	3 20%	50% 50%	80% 80%	67% 67%	<table style="width: 100%; border-collapse: collapse;"> <tr> <td style="border: 1px solid black; padding: 2px;">1 7%</td> <td style="border: 1px solid black; padding: 2px;"></td> <td style="border: 1px solid black; padding: 2px;"></td> </tr> <tr> <td style="border: 1px solid black; padding: 2px;">100% 100%</td> <td style="border: 1px solid black; padding: 2px;"></td> <td style="border: 1px solid black; padding: 2px;"></td> </tr> </table>	1 7%			100% 100%		
6 40%	5 33%	3 20%											
50% 50%	80% 80%	67% 67%											
1 7%													
100% 100%													

Total events **Total events %**
Efficiency % **Events # in %**

Ricezione Buona verso 2 totale (KM + KC + KA)
***inclusa KA su rice !**

<table style="width: 100%; border-collapse: collapse;"> <tr> <td style="border: 1px solid black; padding: 2px;"></td> <td style="border: 1px solid black; padding: 2px;"></td> <td style="border: 1px solid black; padding: 2px;"></td> </tr> <tr> <td style="border: 1px solid black; padding: 2px;"></td> <td style="border: 1px solid black; padding: 2px;"></td> <td style="border: 1px solid black; padding: 2px;"></td> </tr> </table>							<table style="width: 100%; border-collapse: collapse;"> <tr> <td style="border: 1px solid black; padding: 2px;"></td> <td style="border: 1px solid black; padding: 2px;"></td> <td style="border: 1px solid black; padding: 2px;"></td> </tr> <tr> <td style="border: 1px solid black; padding: 2px;"></td> <td style="border: 1px solid black; padding: 2px;"></td> <td style="border: 1px solid black; padding: 2px;"></td> </tr> </table>						

Total events **Total events %**
Efficiency % **Events # in %**

Total Zone Chart analysis

S4	S3	S2																								
<table style="width: 100%; border-collapse: collapse;"> <tr> <td style="border: 1px solid black; padding: 2px;"></td> <td style="border: 1px solid black; padding: 2px;"></td> <td style="border: 1px solid black; padding: 2px;"></td> </tr> <tr> <td style="border: 1px solid black; padding: 2px;"></td> <td style="border: 1px solid black; padding: 2px;"></td> <td style="border: 1px solid black; padding: 2px;"></td> </tr> </table>							<table style="width: 100%; border-collapse: collapse;"> <tr> <td style="border: 1px solid black; padding: 2px;"></td> <td style="border: 1px solid black; padding: 2px;"></td> <td style="border: 1px solid black; padding: 2px;"></td> </tr> <tr> <td style="border: 1px solid black; padding: 2px;"></td> <td style="border: 1px solid black; padding: 2px;"></td> <td style="border: 1px solid black; padding: 2px;"></td> </tr> </table>							<table style="width: 100%; border-collapse: collapse;"> <tr> <td style="border: 1px solid black; padding: 2px;">1 50%</td> <td style="border: 1px solid black; padding: 2px;">1 50%</td> <td style="border: 1px solid black; padding: 2px;"></td> </tr> <tr> <td style="border: 1px solid black; padding: 2px;">100% 100%</td> <td style="border: 1px solid black; padding: 2px;">-100</td> <td style="border: 1px solid black; padding: 2px;"></td> </tr> </table>	1 50%	1 50%		100% 100%	-100							
1 50%	1 50%																									
100% 100%	-100																									
S5	S6	S1																								
<table style="width: 100%; border-collapse: collapse;"> <tr> <td style="border: 1px solid black; padding: 2px;">2 50%</td> <td style="border: 1px solid black; padding: 2px;"></td> <td style="border: 1px solid black; padding: 2px;">1 25%</td> </tr> <tr> <td style="border: 1px solid black; padding: 2px;">50%</td> <td style="border: 1px solid black; padding: 2px;"></td> <td style="border: 1px solid black; padding: 2px;">100% 100%</td> </tr> <tr> <td style="border: 1px solid black; padding: 2px;"></td> <td style="border: 1px solid black; padding: 2px;"></td> <td style="border: 1px solid black; padding: 2px;"></td> </tr> <tr> <td style="border: 1px solid black; padding: 2px;"></td> <td style="border: 1px solid black; padding: 2px;"></td> <td style="border: 1px solid black; padding: 2px;"></td> </tr> </table>	2 50%		1 25%	50%		100% 100%							<table style="width: 100%; border-collapse: collapse;"> <tr> <td style="border: 1px solid black; padding: 2px;">1 50%</td> <td style="border: 1px solid black; padding: 2px;">1 50%</td> <td style="border: 1px solid black; padding: 2px;"></td> </tr> <tr> <td style="border: 1px solid black; padding: 2px;"></td> <td style="border: 1px solid black; padding: 2px;"></td> <td style="border: 1px solid black; padding: 2px;"></td> </tr> </table>	1 50%	1 50%					<table style="width: 100%; border-collapse: collapse;"> <tr> <td style="border: 1px solid black; padding: 2px;">3 75%</td> <td style="border: 1px solid black; padding: 2px;"></td> <td style="border: 1px solid black; padding: 2px;">1 25%</td> </tr> <tr> <td style="border: 1px solid black; padding: 2px;">33% 67%</td> <td style="border: 1px solid black; padding: 2px;"></td> <td style="border: 1px solid black; padding: 2px;"></td> </tr> </table>	3 75%		1 25%	33% 67%		
2 50%		1 25%																								
50%		100% 100%																								
1 50%	1 50%																									
3 75%		1 25%																								
33% 67%																										

Total events **Total events %**
Efficiency % **Events # in %**

<table style="width: 100%; border-collapse: collapse;"> <tr> <td style="border: 1px solid black; padding: 2px;">7 58%</td> <td style="border: 1px solid black; padding: 2px;">2 17%</td> <td style="border: 1px solid black; padding: 2px;">2 17%</td> </tr> <tr> <td style="border: 1px solid black; padding: 2px;">29% 57%</td> <td style="border: 1px solid black; padding: 2px;">-50%</td> <td style="border: 1px solid black; padding: 2px;">50% 50%</td> </tr> </table>	7 58%	2 17%	2 17%	29% 57%	-50%	50% 50%	<table style="width: 100%; border-collapse: collapse;"> <tr> <td style="border: 1px solid black; padding: 2px;">1 8%</td> <td style="border: 1px solid black; padding: 2px;"></td> <td style="border: 1px solid black; padding: 2px;"></td> </tr> <tr> <td style="border: 1px solid black; padding: 2px;">100% 100%</td> <td style="border: 1px solid black; padding: 2px;"></td> <td style="border: 1px solid black; padding: 2px;"></td> </tr> </table>	1 8%			100% 100%		
7 58%	2 17%	2 17%											
29% 57%	-50%	50% 50%											
1 8%													
100% 100%													

Total events **Total events %**
Efficiency % **Events # in %**

Ricezione ! verso 2 totale (KM + KC + KA)

Total Print Composition - 24 - Distribuzione verso 4 su #+ per rotazione

Total Zone Chart analysis

S4	S3	S2
	1 100% -100	1 100% 100% 100%
S5	S6	S1
1 50% 1 50% 100% 100%	1 100% 100% 100%	

4 80% 25% 50%	1 20% 100% 100%
------------------	--------------------

Total events Total events %
Efficiency % Events # in %

Ricezione Buona verso 4 centrale vicino (KP)

Total Zone Chart analysis

S4	S3	S2
S5	S6	S1

Total events Total events %
Efficiency % Events # in %

Ricezione Buona verso 4 centrale lontano (KS)

Total Zone Chart analysis

S4	S3	S2
S5	S6	S1

Total events Total events %
Efficiency % Events # in %

Ricezione Buona verso 4 centrale dietro (KQ)

Total events Total events %
Efficiency % Events # in %

Total Print Composition - 25 - Distribuzione verso 4 su ! per rotazione

Total Zone Chart analysis

S4	S3	S2
	1 100% -100	1 100% 100% 100%
S5	S6	S1
1 50% 1 50% 100% 100%	1 100% 100% 100%	
Total events Total events % Efficiency % Events # in %		

4 80% 25% 50%	1 20% 100% 100%
Total events Total events % Efficiency % Events # in %	
Ricezione Buona verso 4 totale (KP + KQ + KS) *inclusa KS su rice !	
Total events Total events % Efficiency % Events # in %	

Total events Total events % Efficiency % Events # in %		

Total Zone Chart analysis

S4	S3	S2
4 100% 50% 50%	1 20% 1 20% 100% 100%	1 33% 2 67% 100% 100% 50% 50%
	3 60%	
S5	S6	S1
1 50% 100% 100%	1 50% 1 50% 100% 100%	1 50% 1 50% 100% 100%
1 50% -100	Total events Total events % Efficiency % Events # in %	

9 50% 56% 56%	3 17% 67% 67%	2 11% 50% 50%
1 6% -100%	3 17%	
Total events Total events % Efficiency % Events # in %		
Ricezione ! verso 4 totale (KP + KQ + KS)		

RICEZIONE TOTALE CHIAMATA 1 totale (K1 + KH)

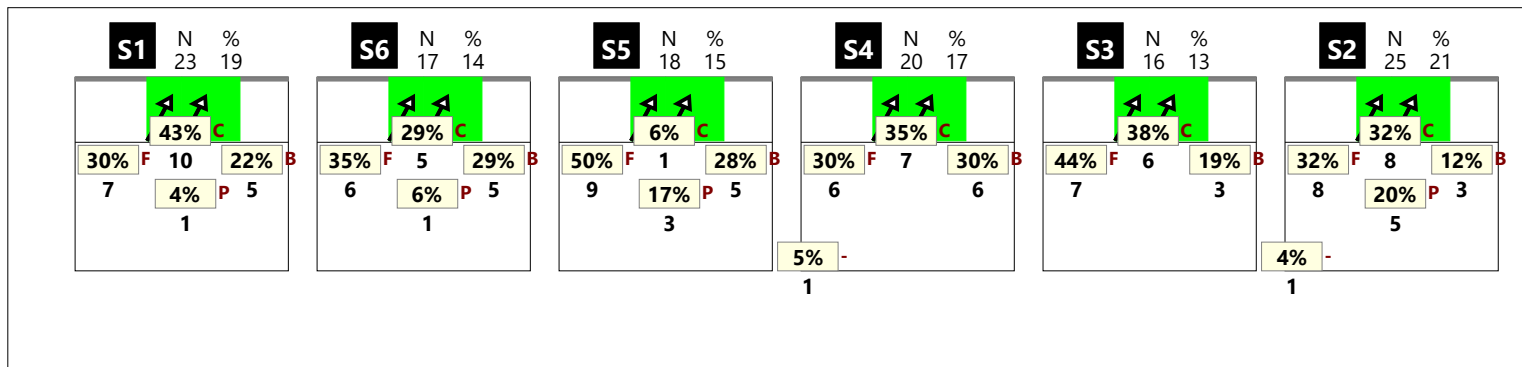

RICEZIONE # CHIAMATA 1 totale (K1 + KH)

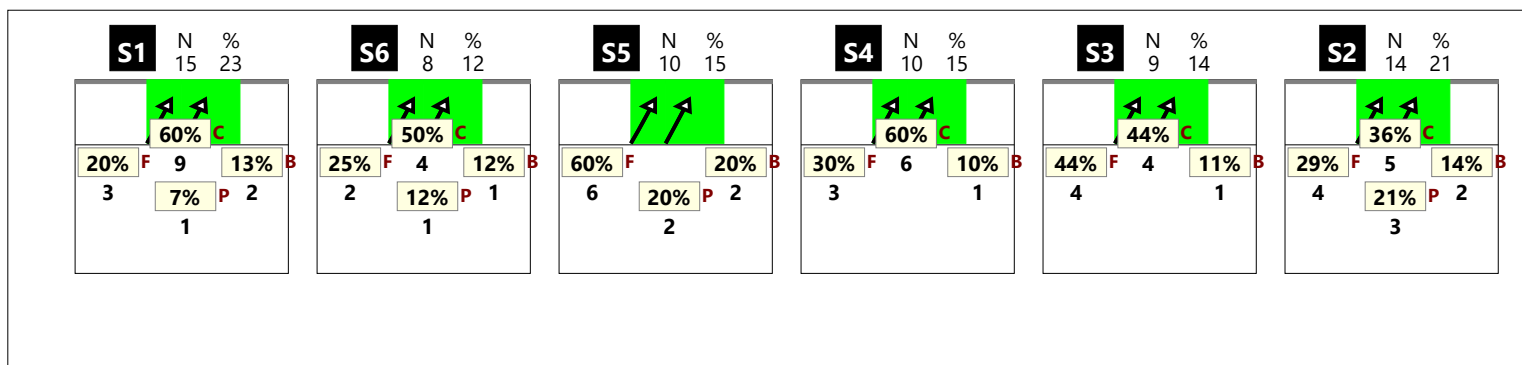

RICEZIONE + CHIAMATA 1 totale (K1 + KH)

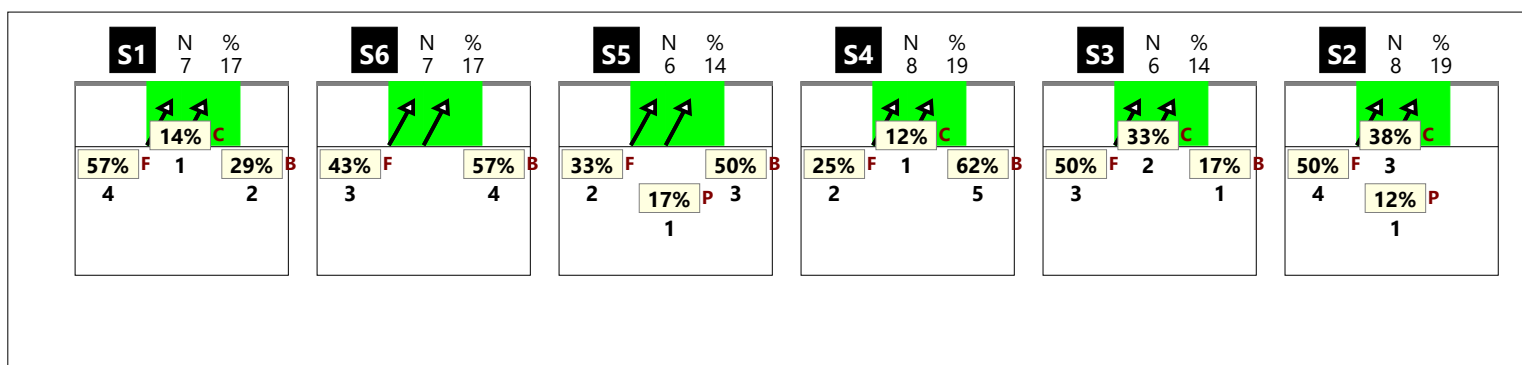

RICEZIONE ! CHIAMATA 1 totale (K1 + KH)

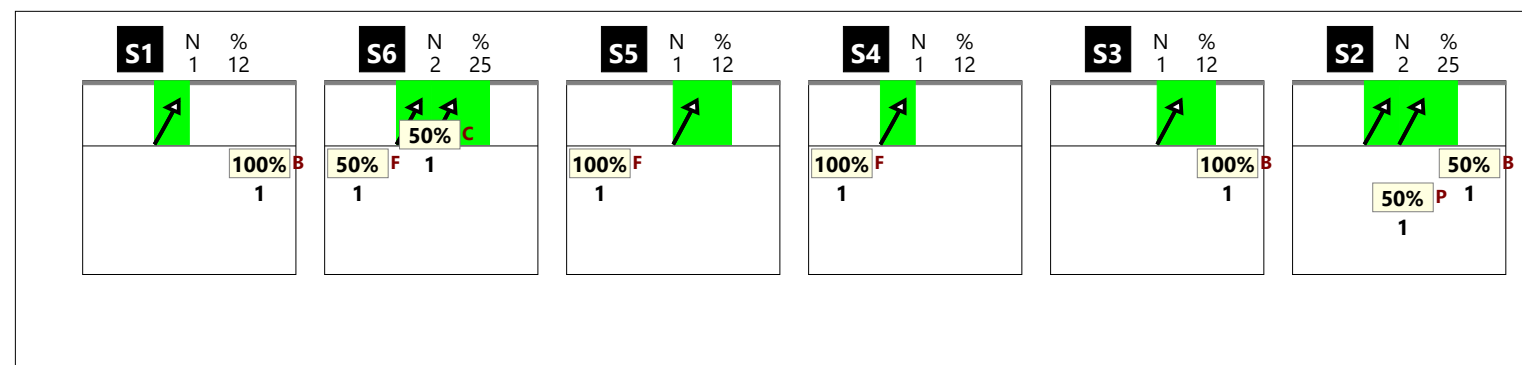

Total Print Composition - 27 - Chiamata 1 classica su #, + e !

RICEZIONE TOTALE CHIAMATA 1 classica (K1)

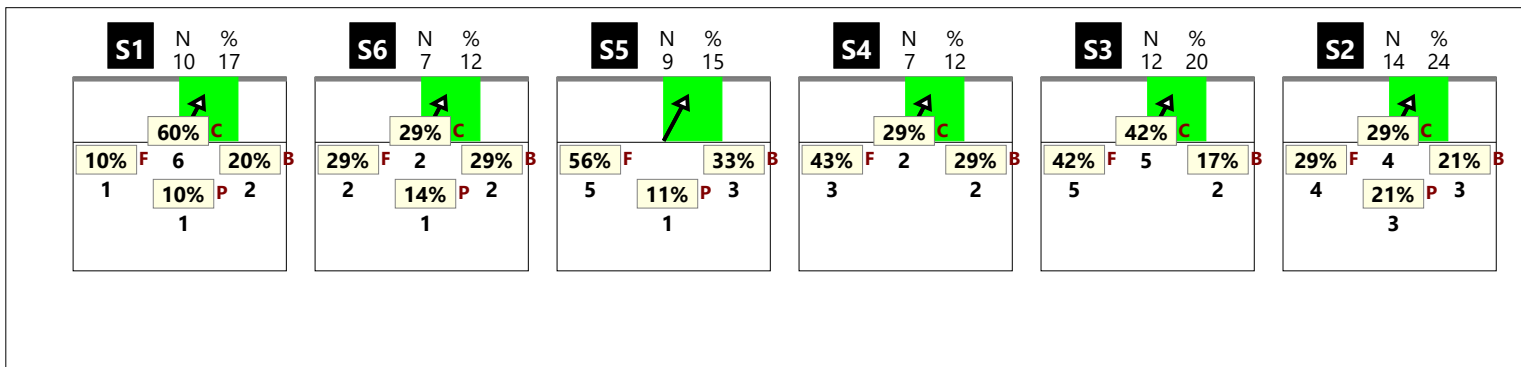

RICEZIONE # CHIAMATA 1 classica (K1)

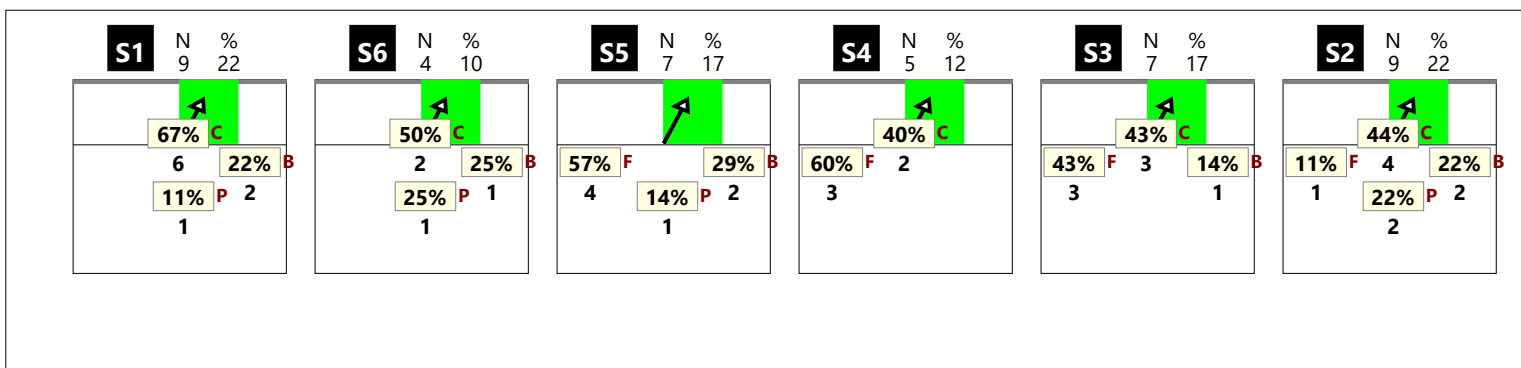

RICEZIONE + CHIAMATA 1 classica (K1)

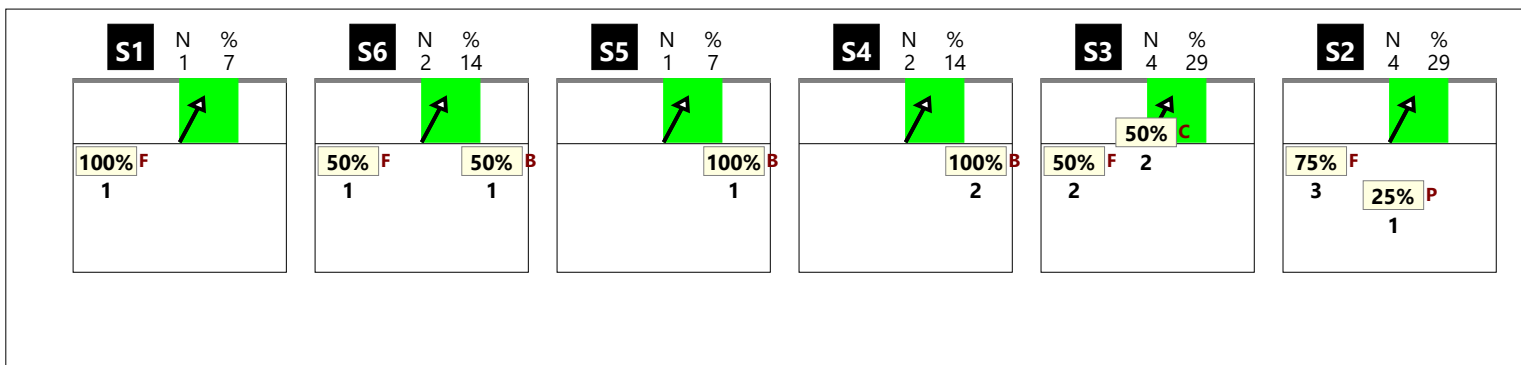

RICEZIONE ! CHIAMATA 1 classica (K1)

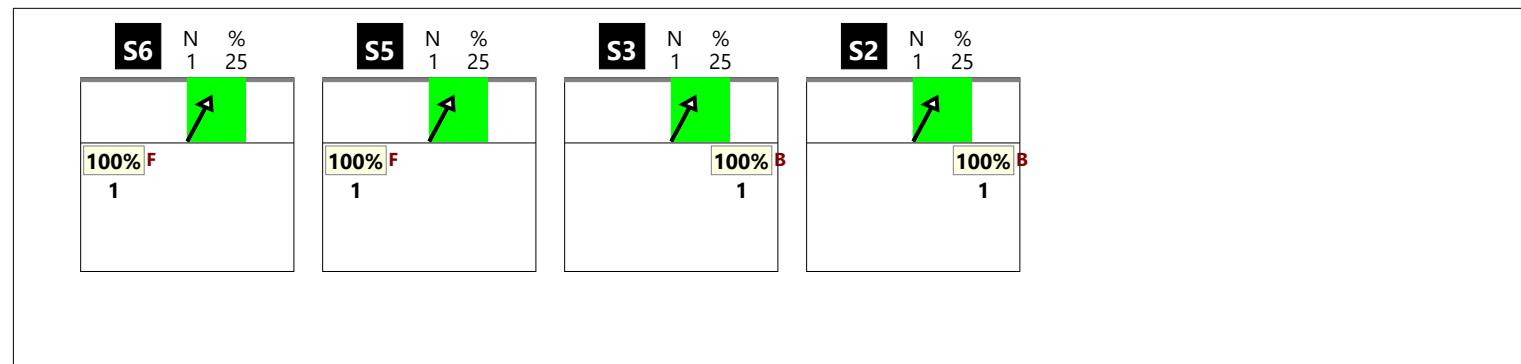

RICEZIONE TOTALE CHIAMATA 1 centro rete (KH)

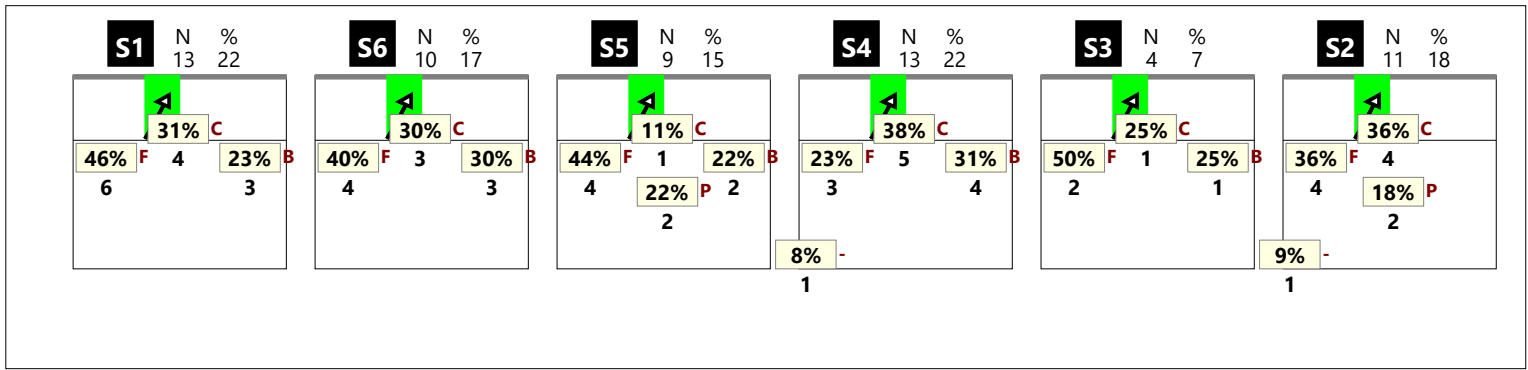

RICEZIONE # CHIAMATA 1 centro rete (KH)

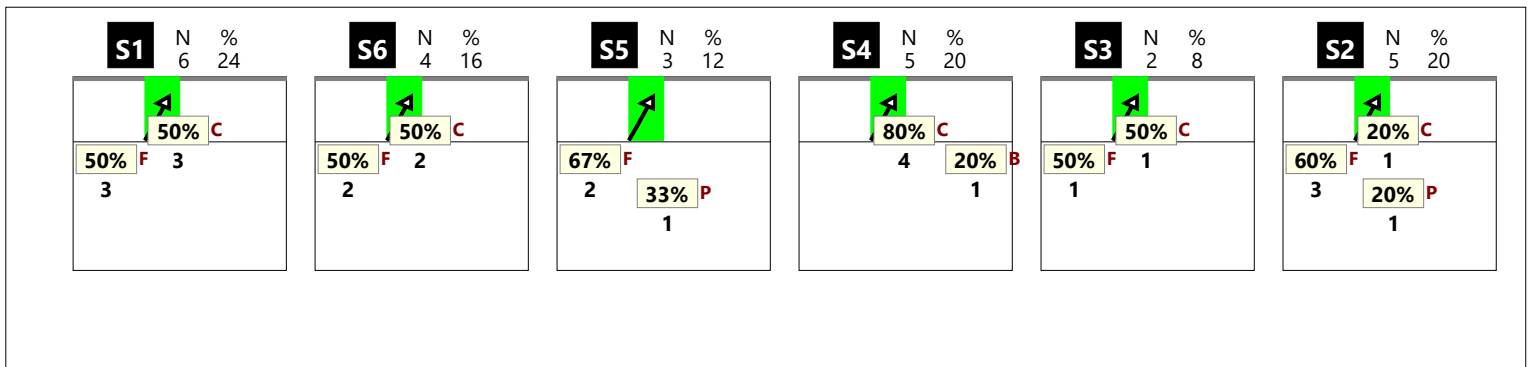

RICEZIONE + CHIAMATA 1 centro rete (KH)

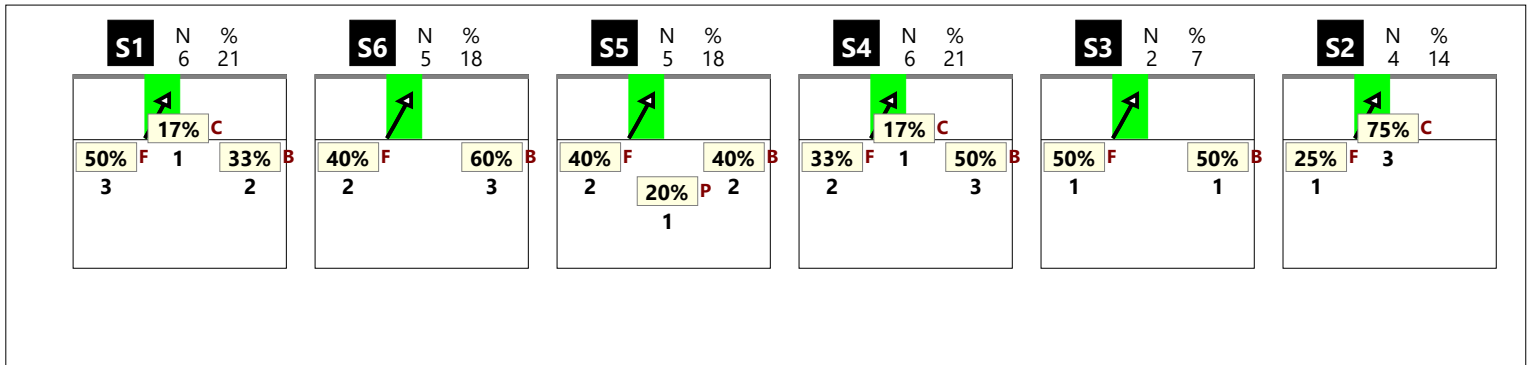

RICEZIONE ! CHIAMATA 1 centro rete (KH)

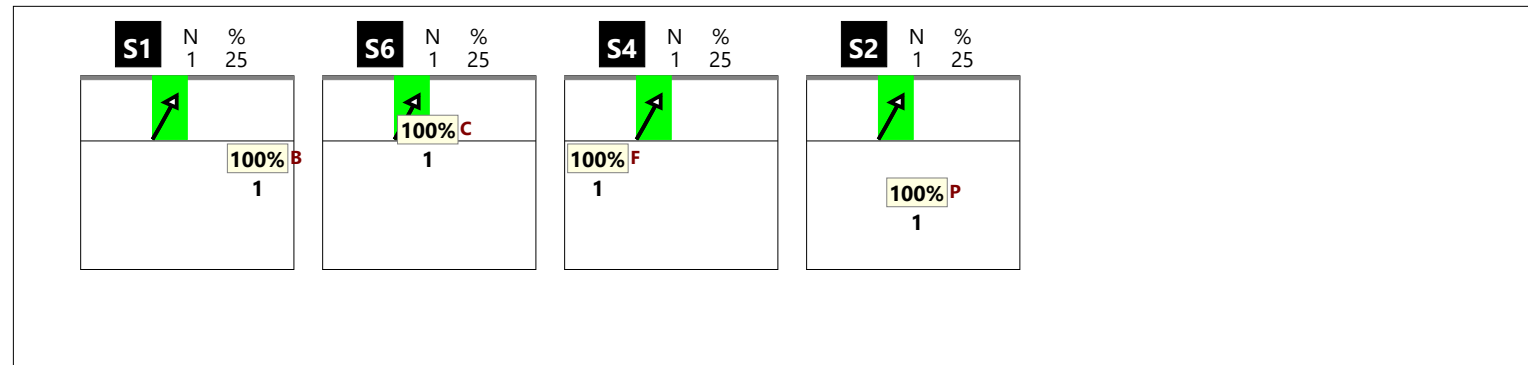

RICEZIONE TOTALE CHIAMATA 2 totale (K2 + KW)

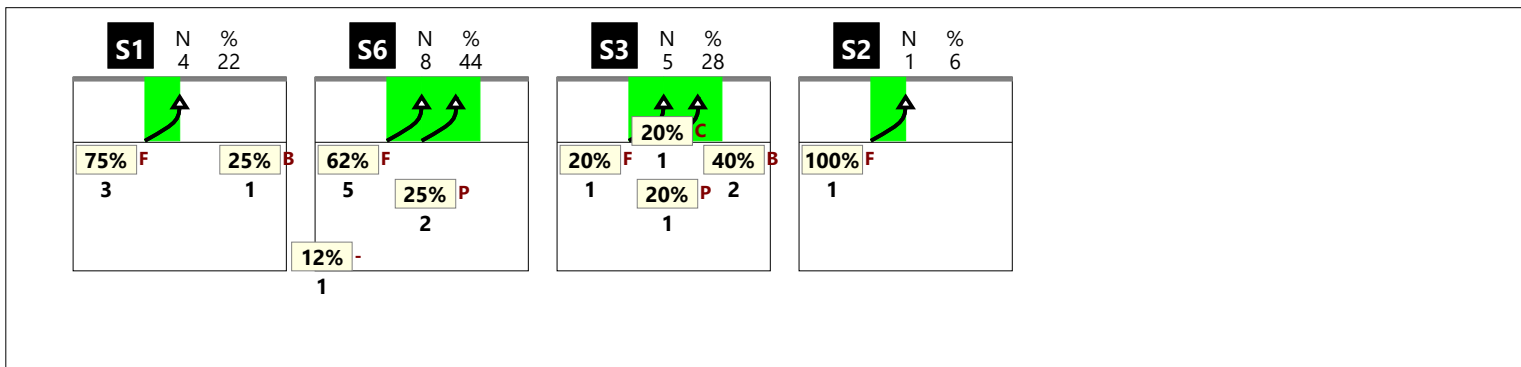

RICEZIONE # CHIAMATA 2 totale (K2 + KW)

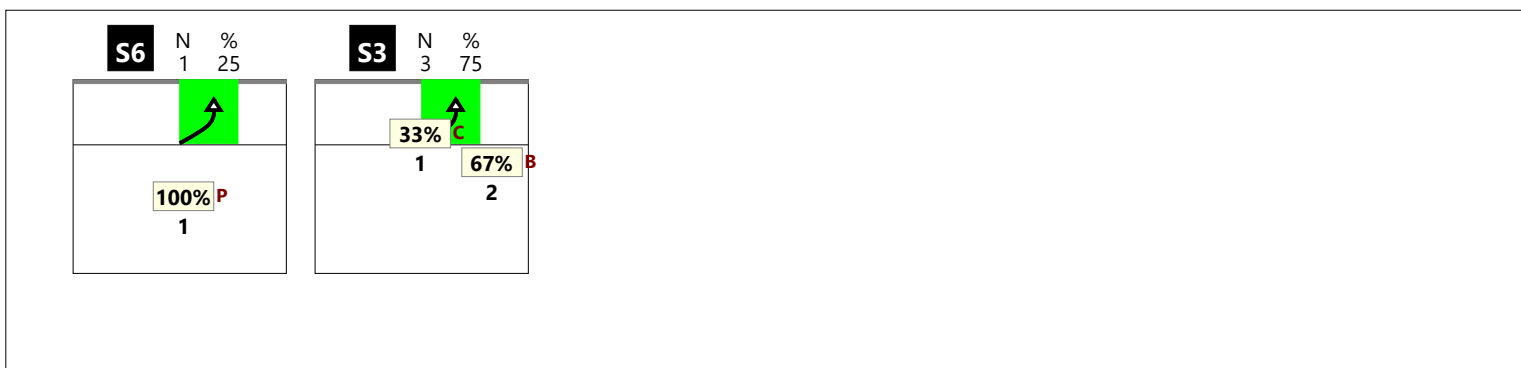

RICEZIONE + CHIAMATA 2 totale (K2 + KW)

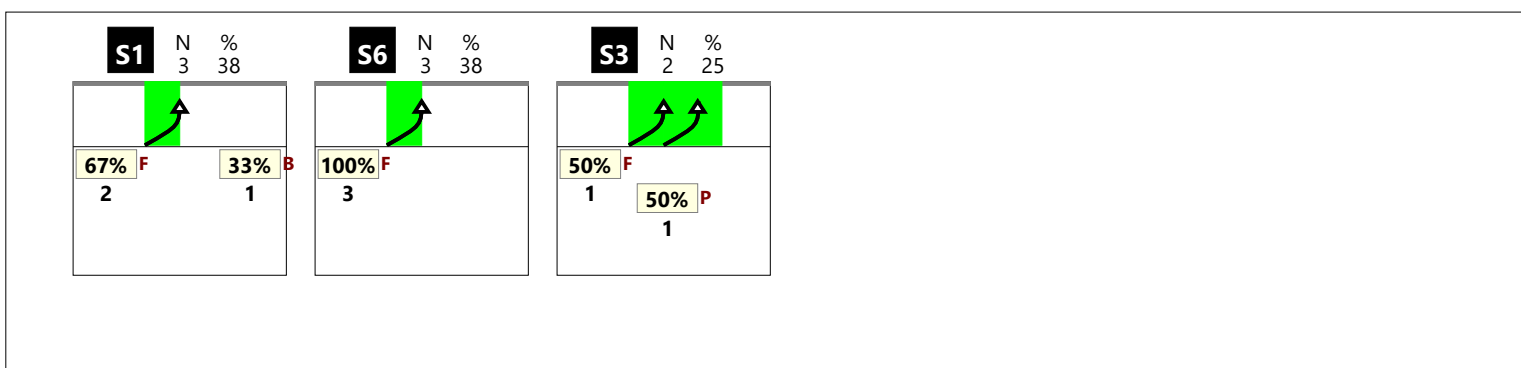

RICEZIONE ! CHIAMATA 2 totale (K2 + KW)

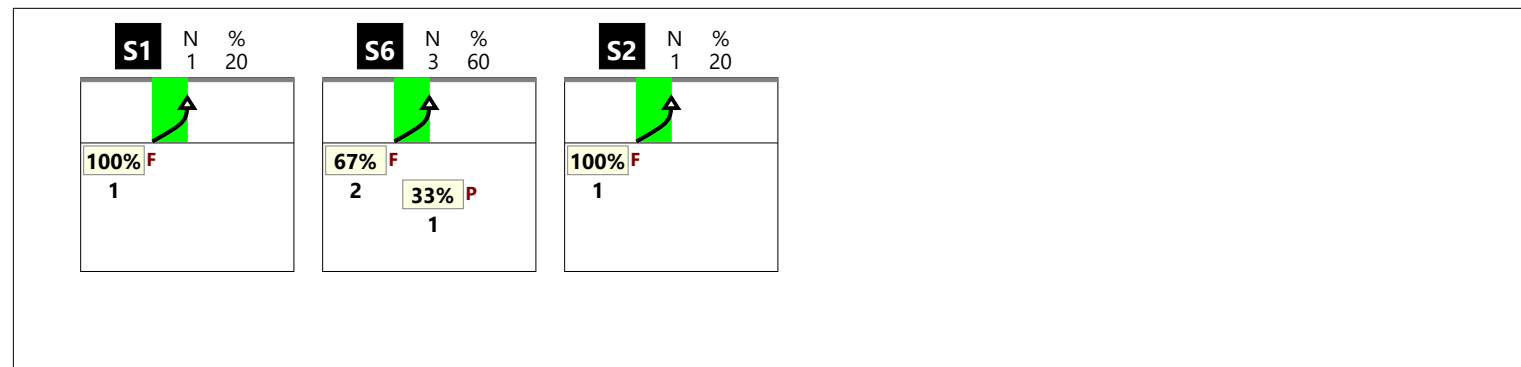

RICEZIONE TOTALE CHIAMATA 2 classica (K2)

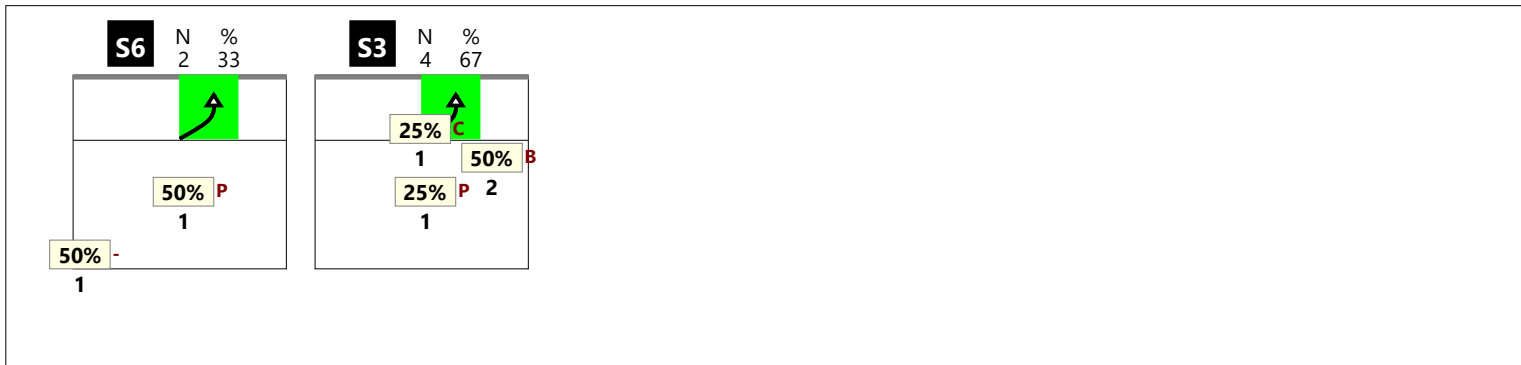

RICEZIONE # CHIAMATA 2 classica (K2)

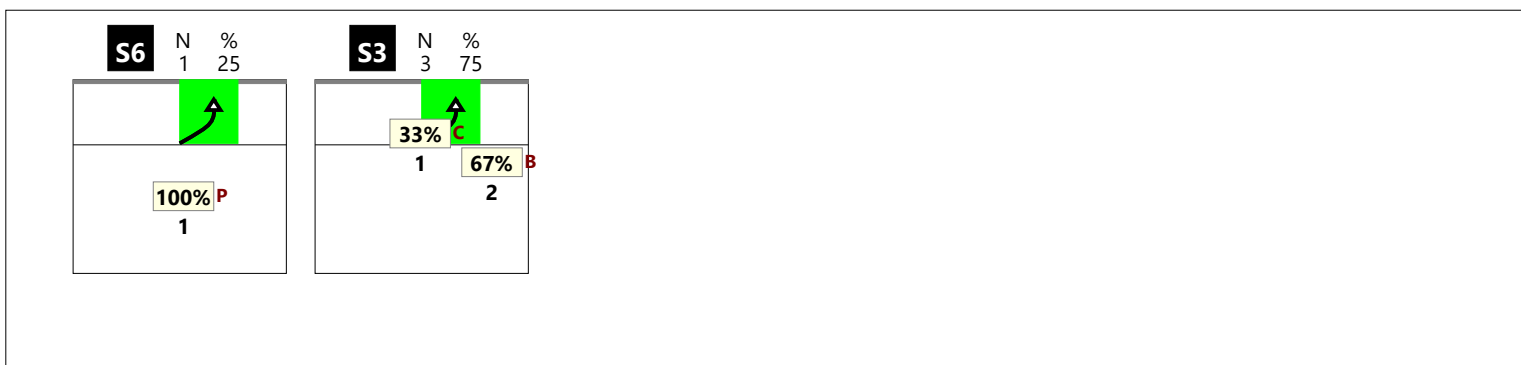

RICEZIONE + CHIAMATA 2 classica (K2)

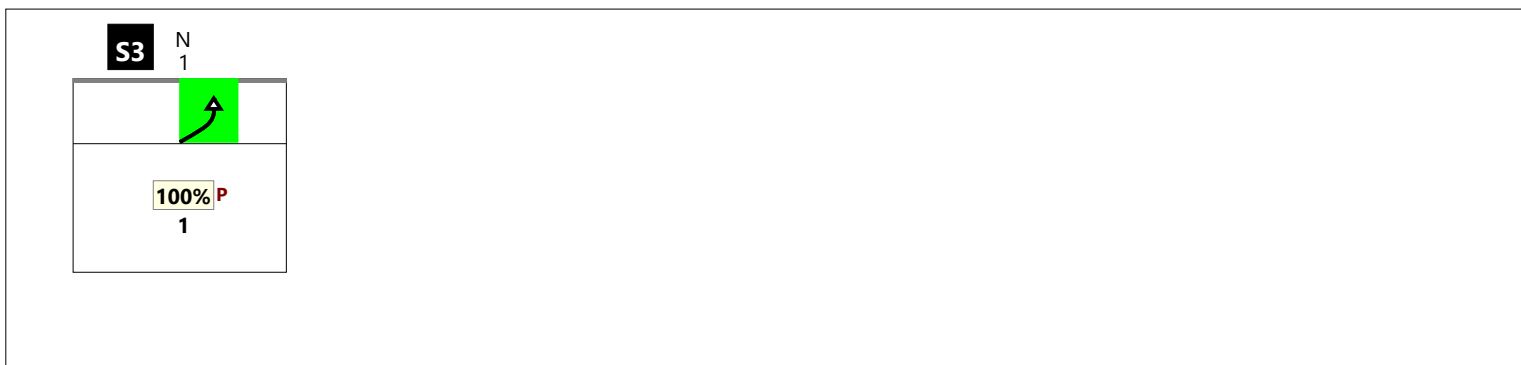

RICEZIONE ! CHIAMATA 2 classica (K2)

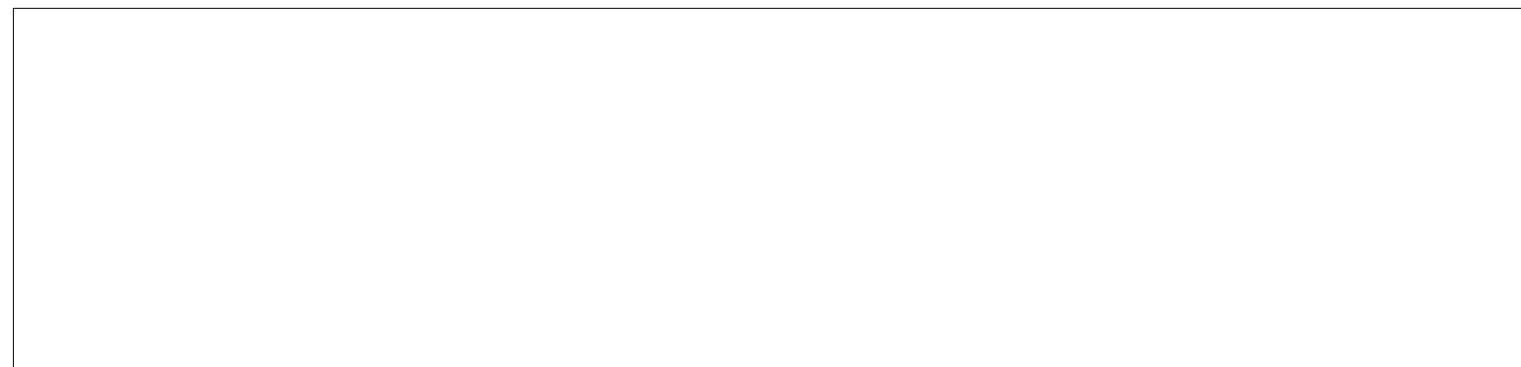

RICEZIONE TOTALE CHIAMATA 2 centro rete (KW)

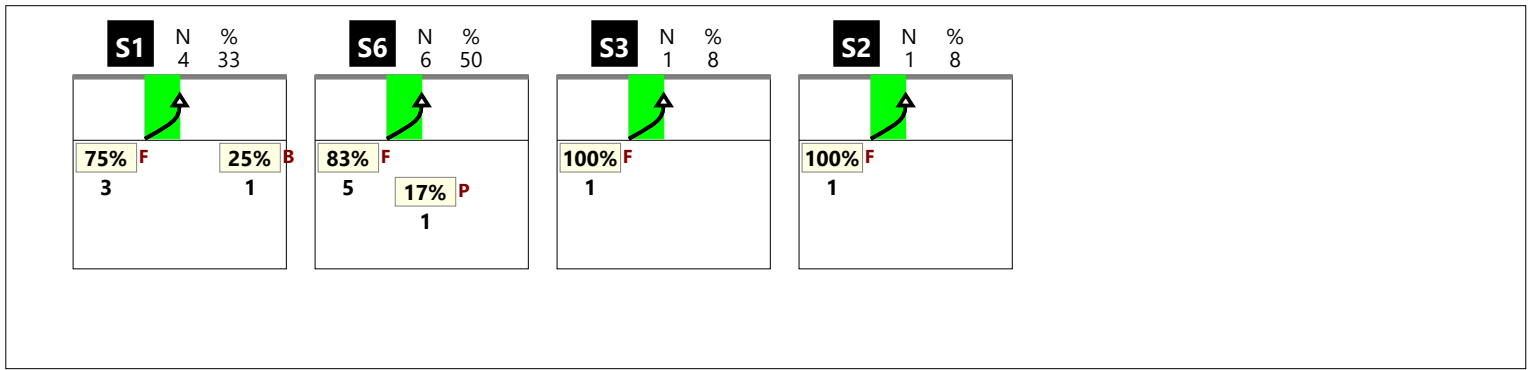

RICEZIONE # CHIAMATA 2 centro rete (KW)

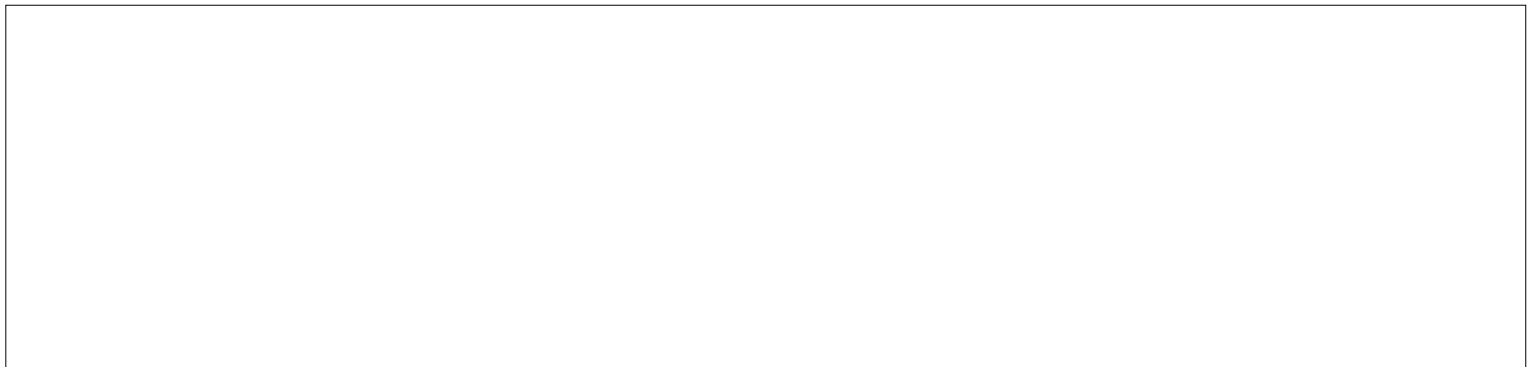

RICEZIONE + CHIAMATA 2 centro rete (KW)

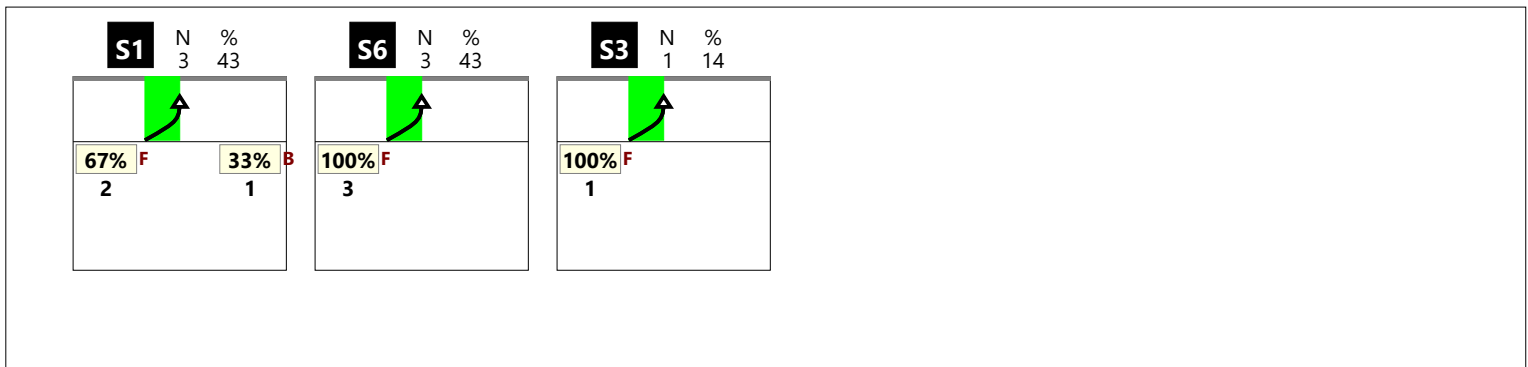

RICEZIONE ! CHIAMATA 2 centro rete (KW)

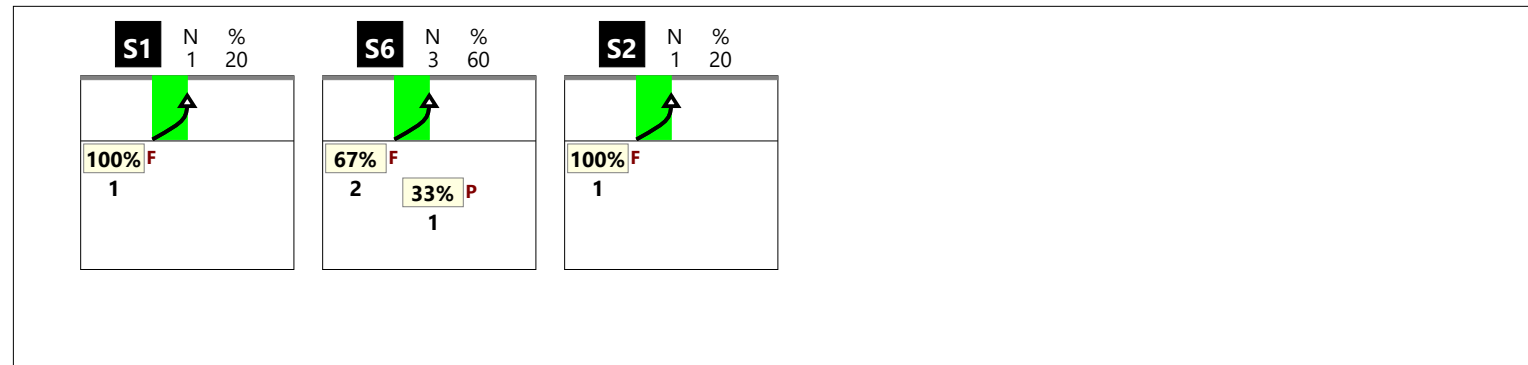

RICEZIONE TOTALE CHIAMATA 7 totale (K7 + KX + KD + KJ)

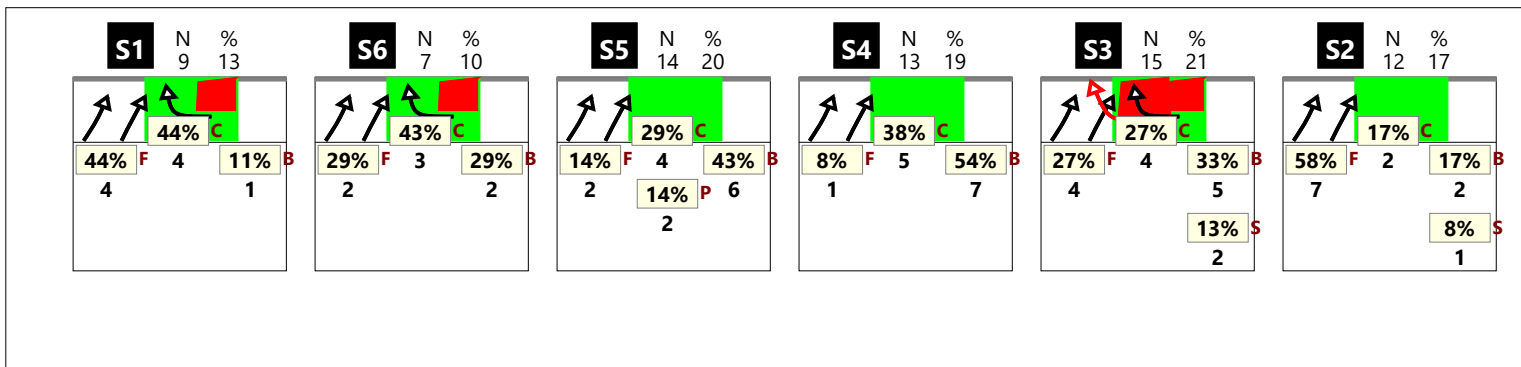

RICEZIONE # CHIAMATA 7 totale (K7 + KX + KD + KJ)

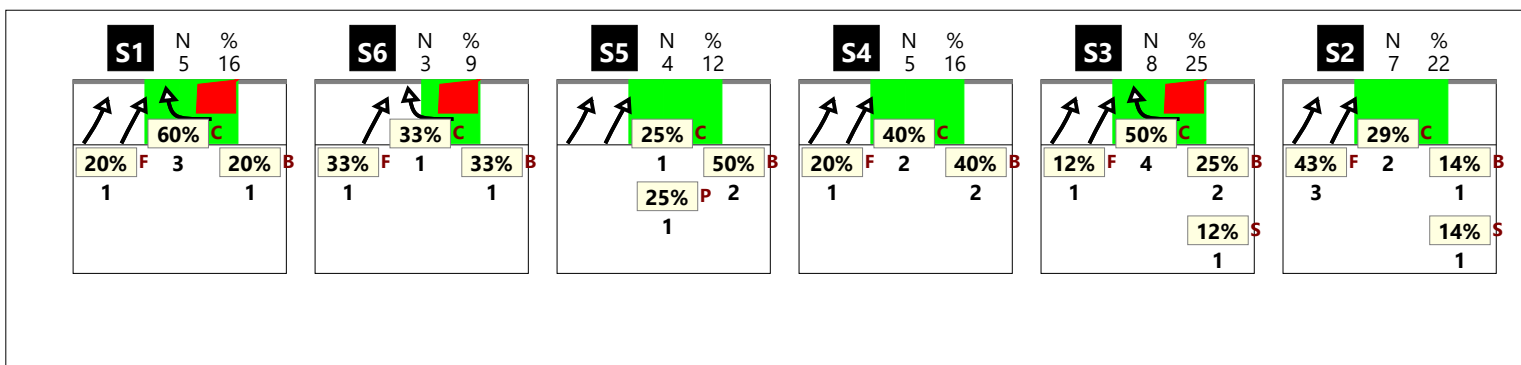

RICEZIONE + CHIAMATA 7 totale (K7 + KX + KD + KJ)

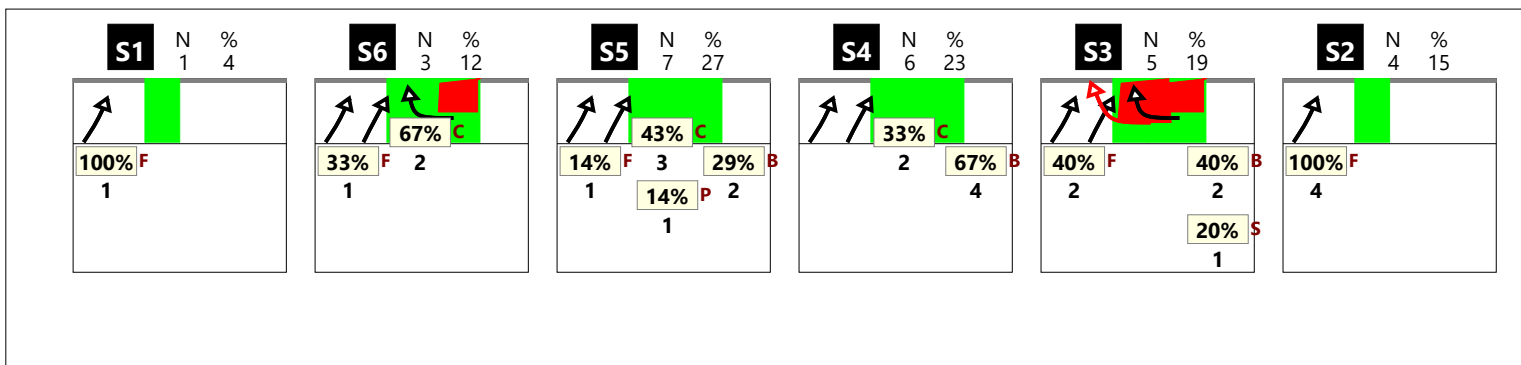

RICEZIONE ! CHIAMATA 7 totale (K7 + KX + KD + KJ)

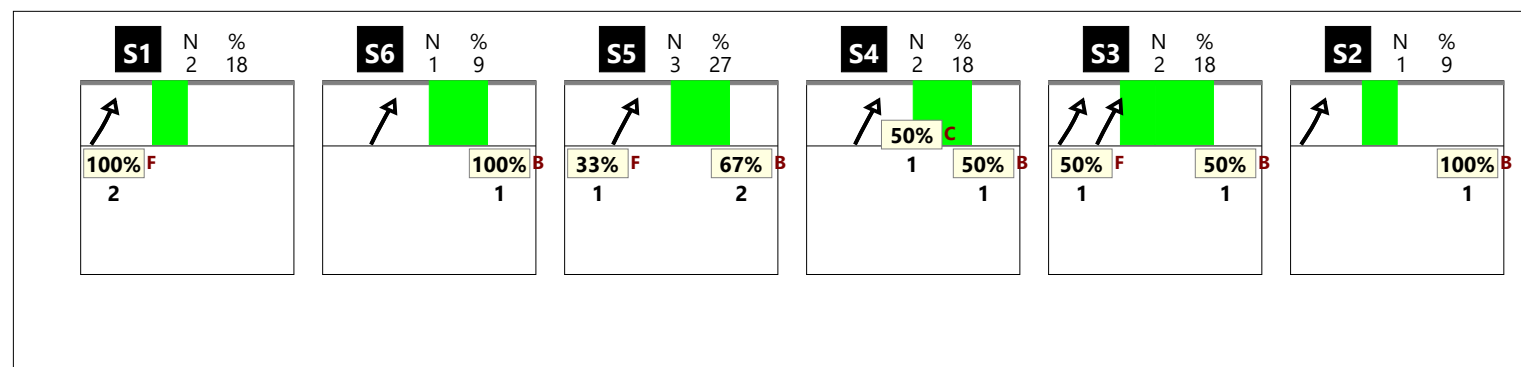

RICEZIONE TOTALE CHIAMATA 7 classica (K7 + KD)

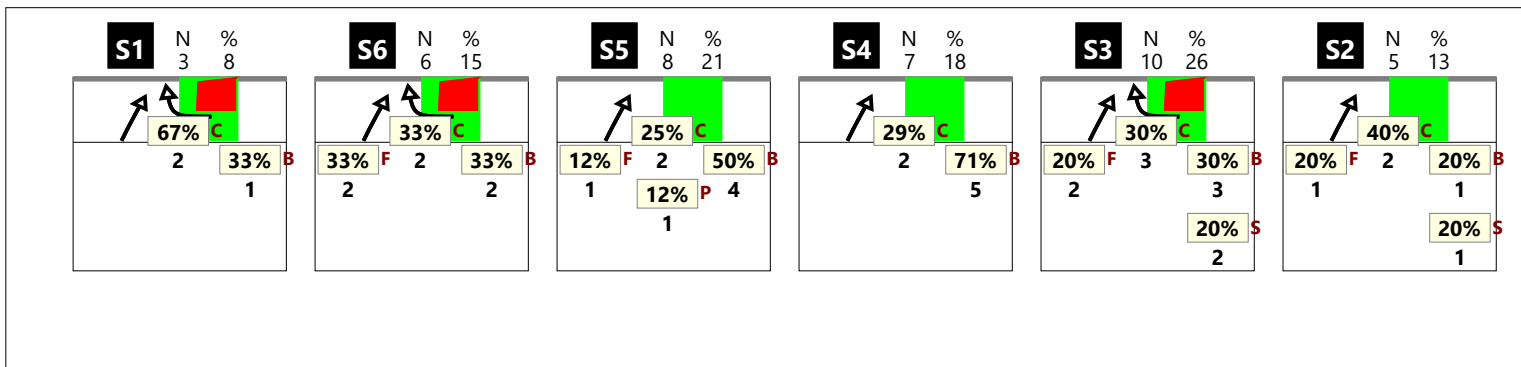

RICEZIONE # CHIAMATA 7 classica (K7 + KD)

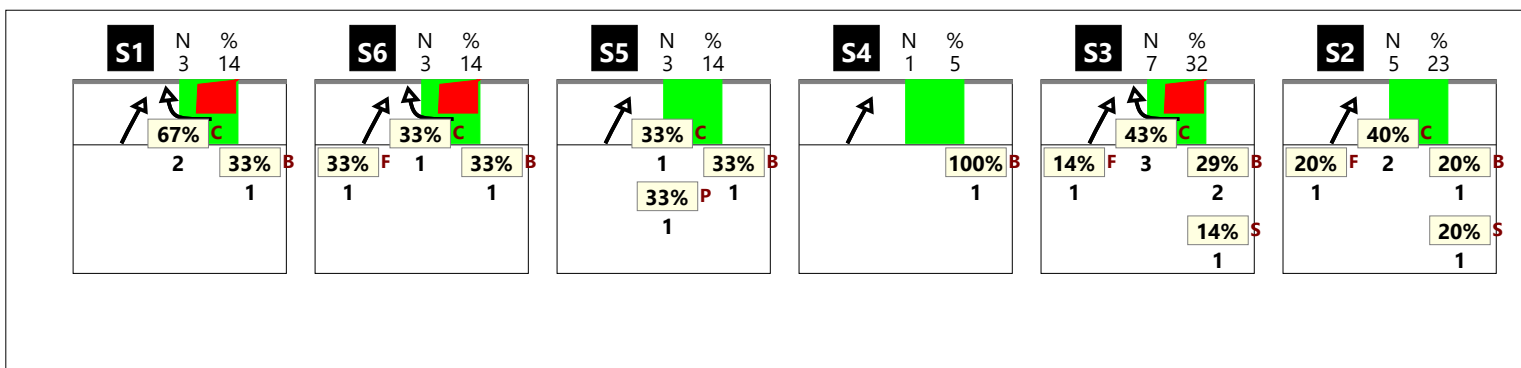

RICEZIONE + CHIAMATA 7 classica (K7 + KD)

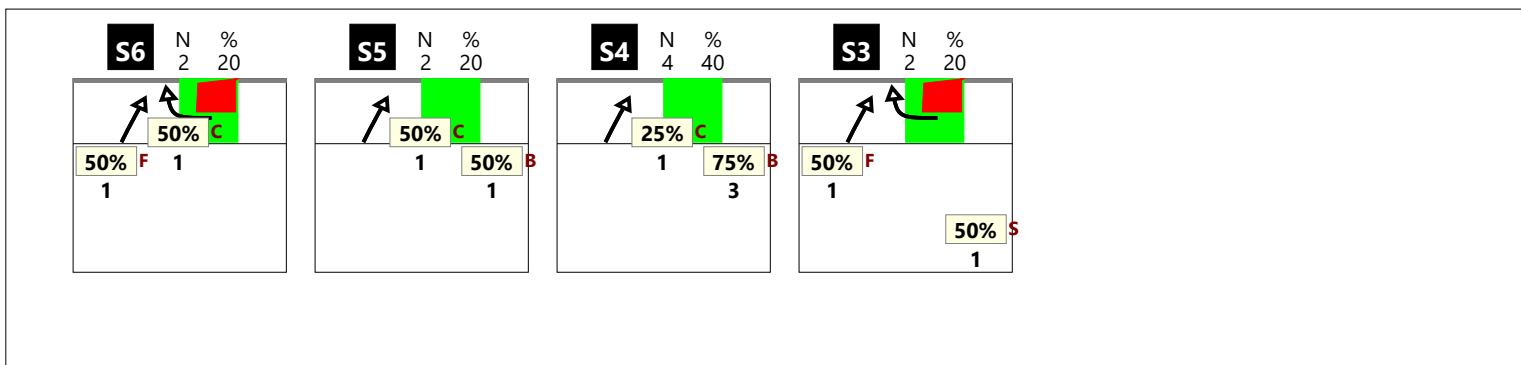

RICEZIONE ! CHIAMATA 7 classica (K7 + KD)

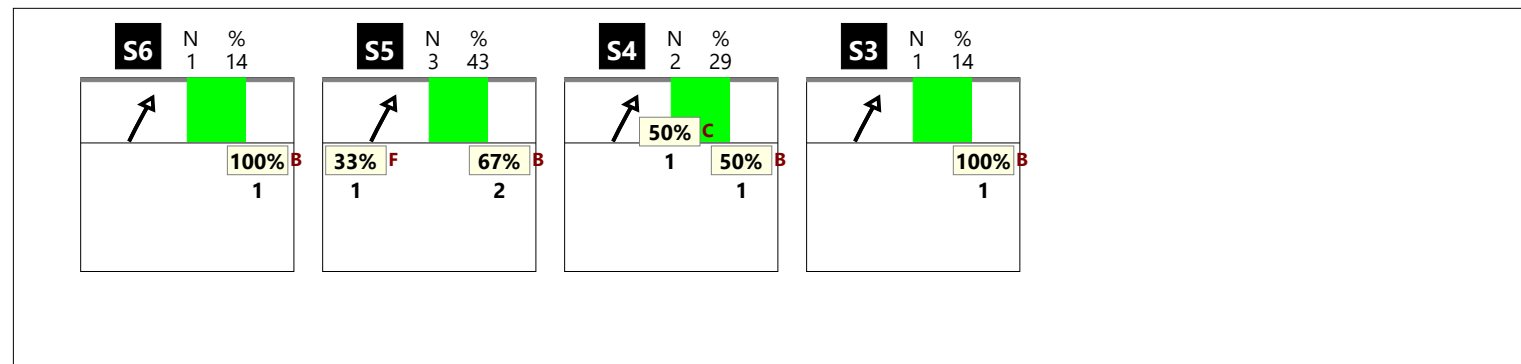

RICEZIONE TOTALE CHIAMATA 7 centro rete (KX + KJ)

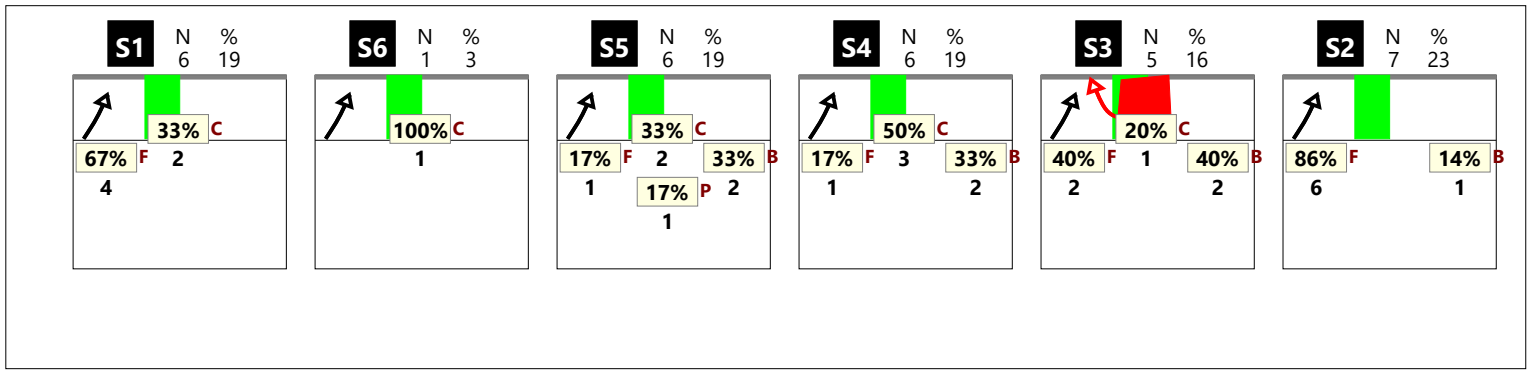

RICEZIONE # CHIAMATA 7 centro rete (KX + KJ)

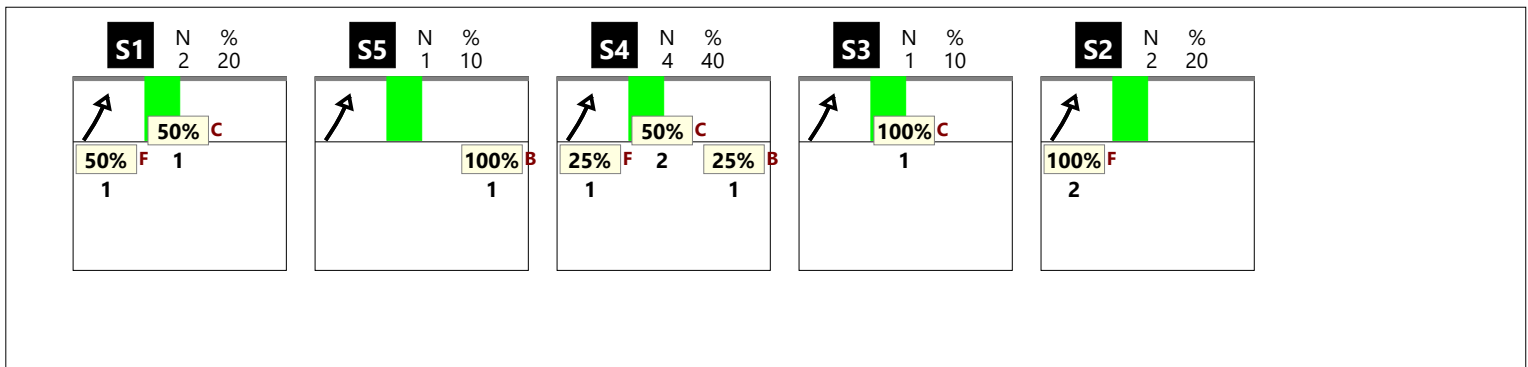

RICEZIONE + CHIAMATA 7 centro rete (KX + KJ)

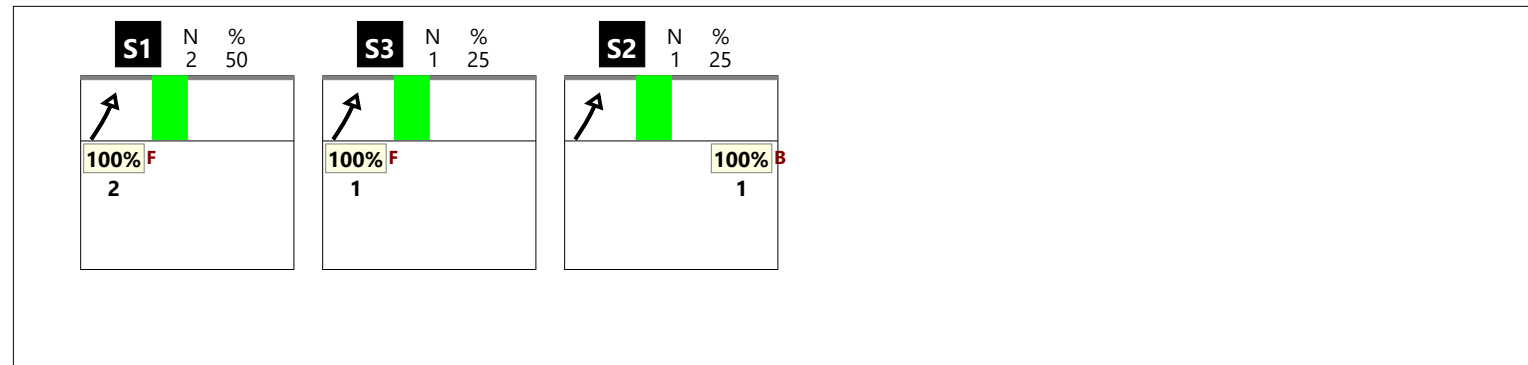
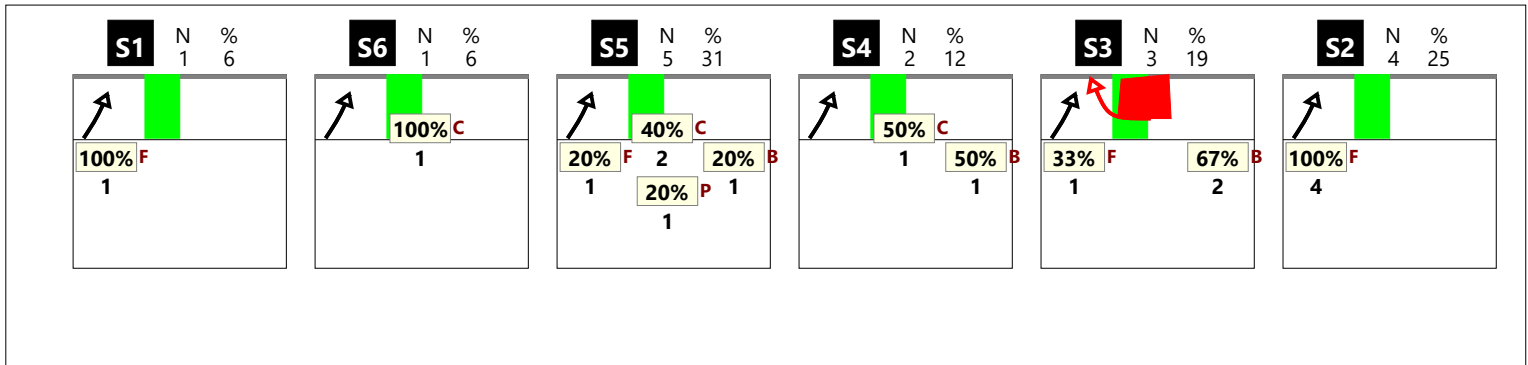

RICEZIONE TOTALE CHIAMATA KC

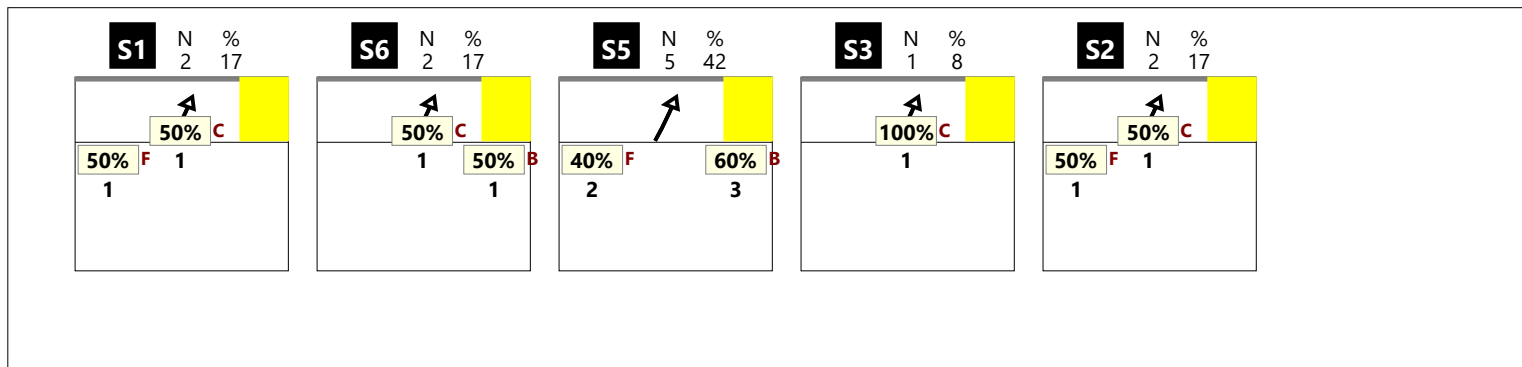

RICEZIONE # CHIAMATA KC

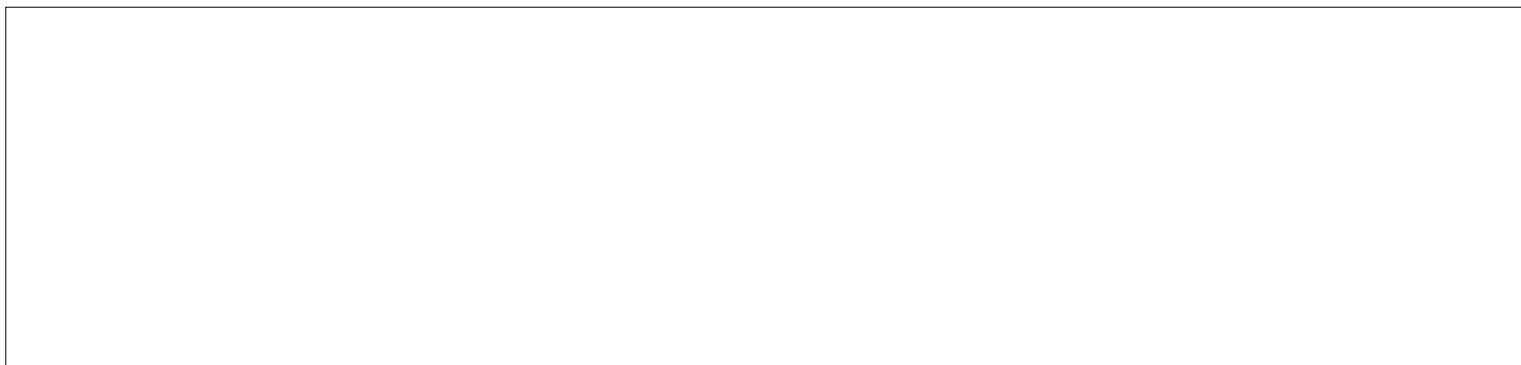

RICEZIONE + CHIAMATA KC

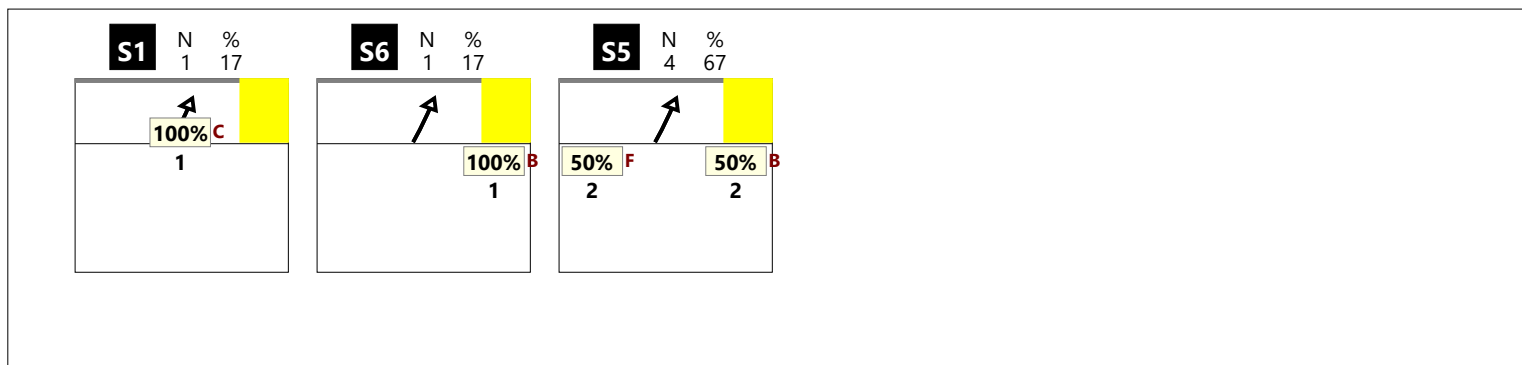

RICEZIONE ! CHIAMATA KC

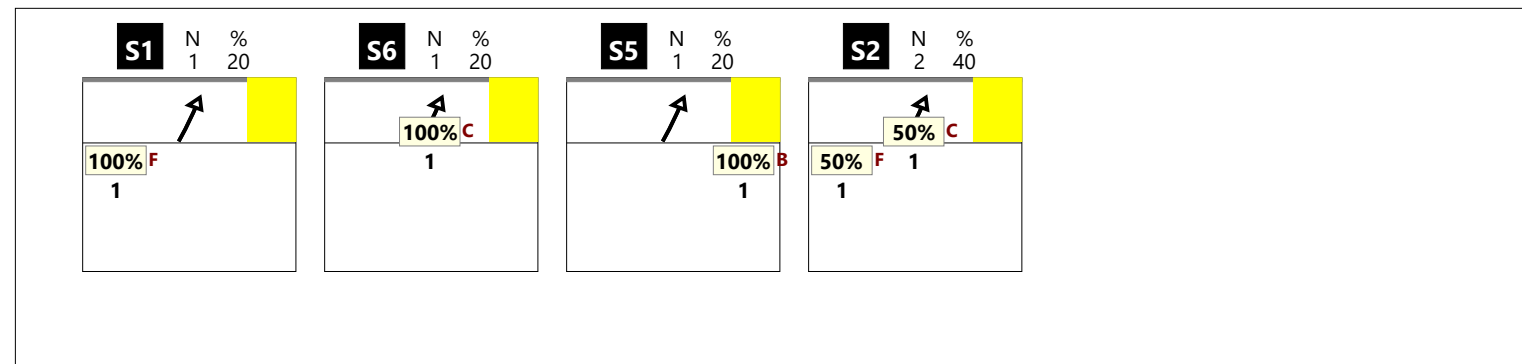

RICEZIONE TOTALE CHIAMATA KM

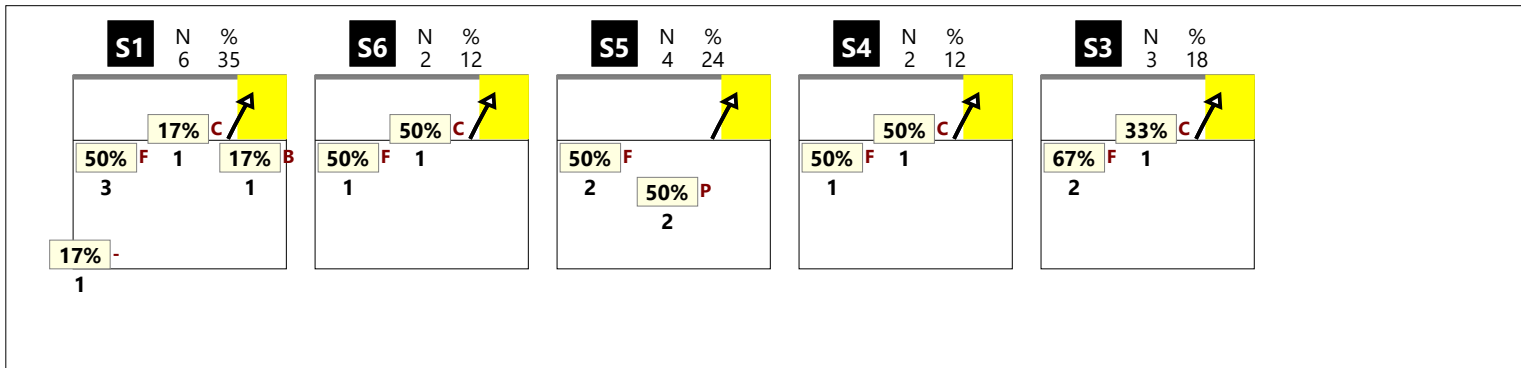

RICEZIONE # CHIAMATA KM

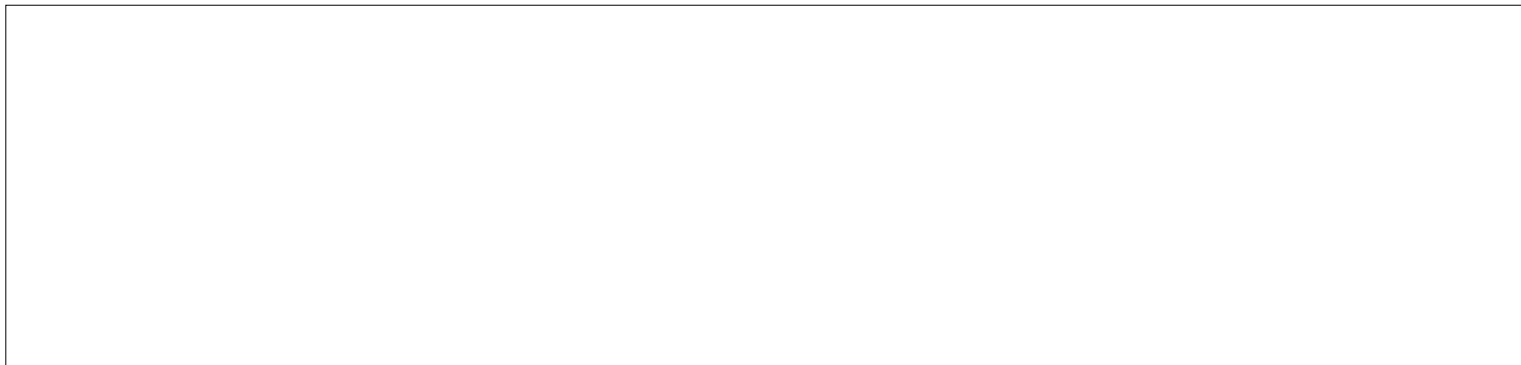

RICEZIONE + CHIAMATA KM

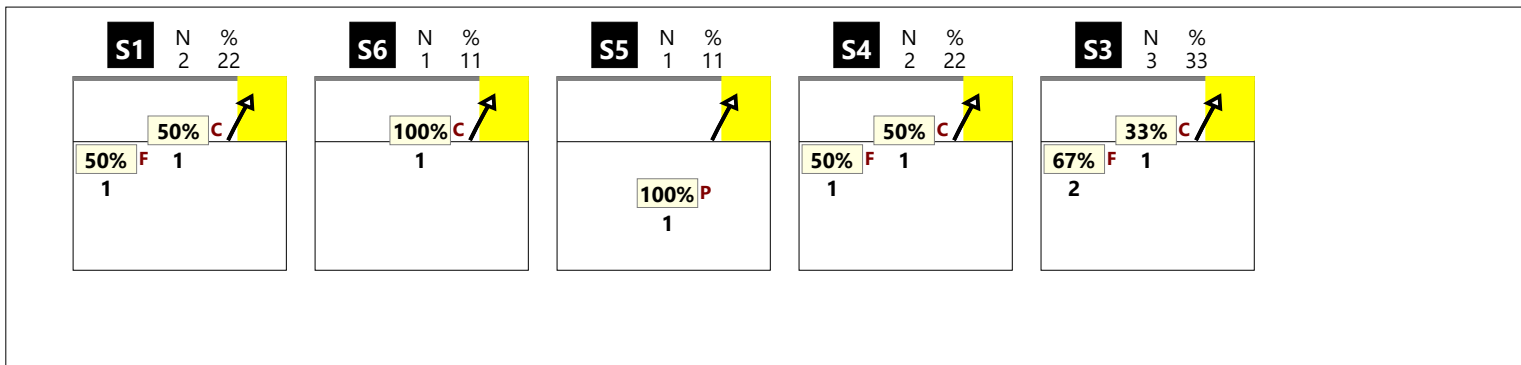

RICEZIONE ! CHIAMATA KM

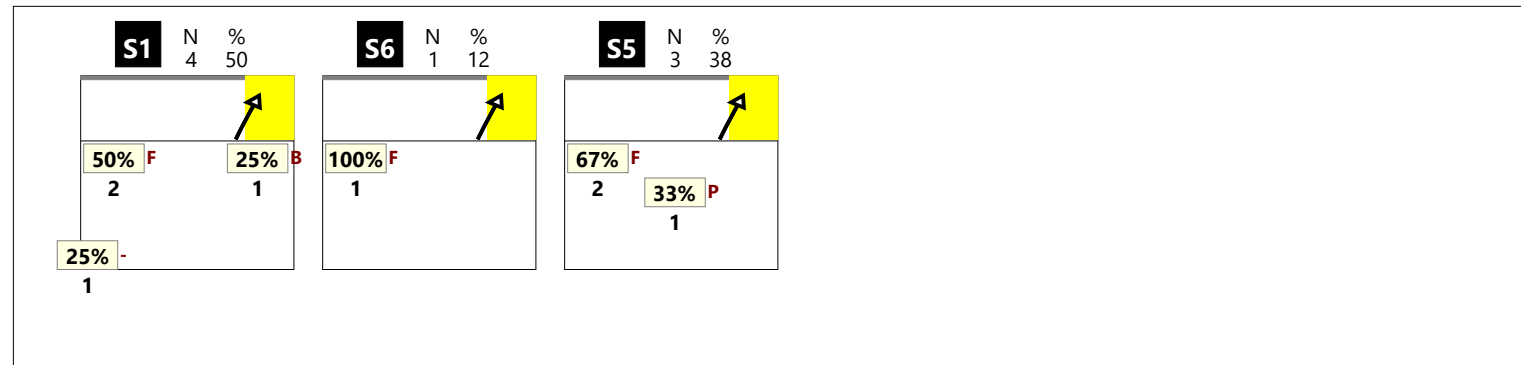

RICEZIONE TOTALE CHIAMATA KA

--

RICEZIONE # CHIAMATA KA

--

RICEZIONE + CHIAMATA KA

--

RICEZIONE ! CHIAMATA KA

--

RICEZIONE TOTALE CHIAMATA KP

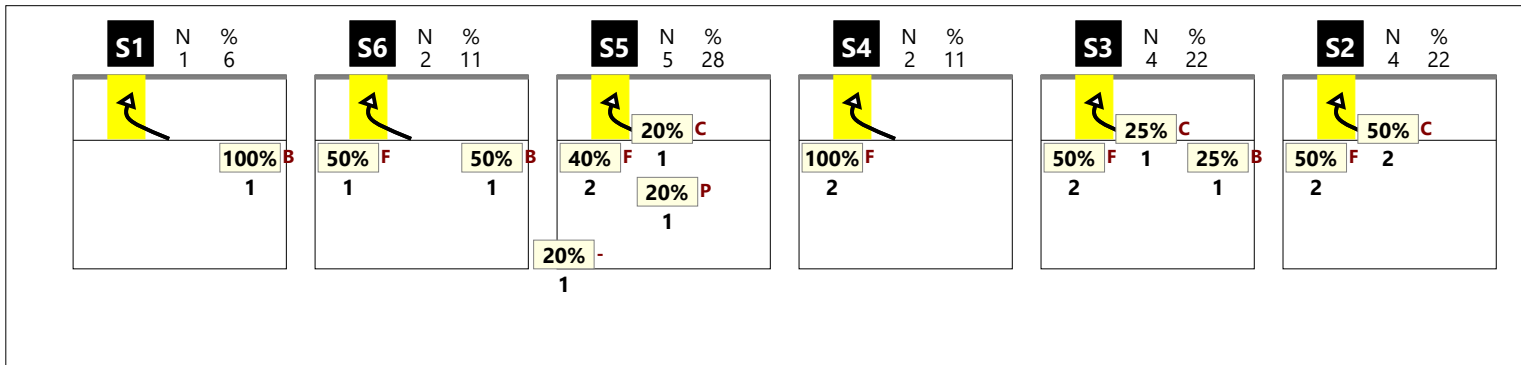

RICEZIONE # CHIAMATA KP

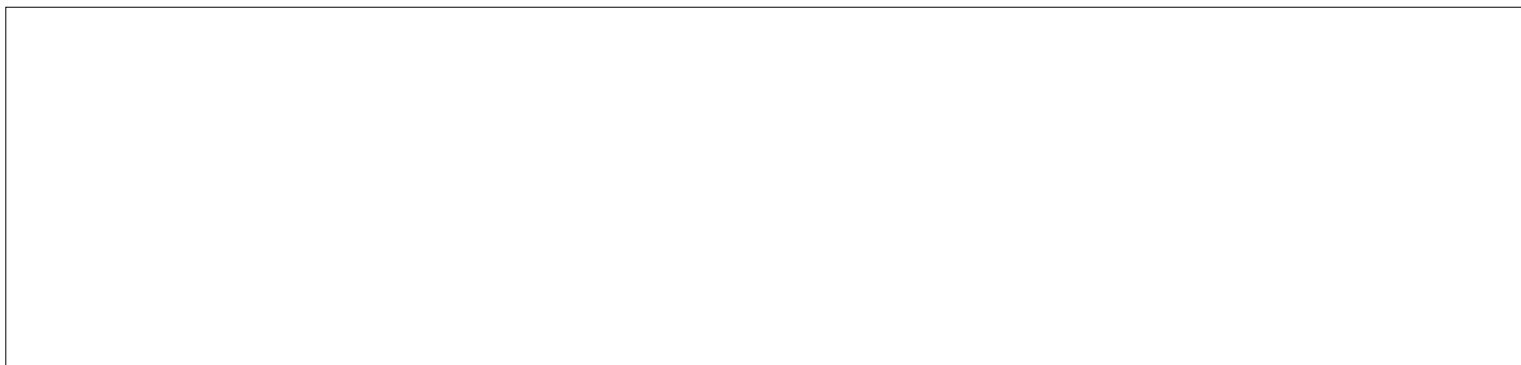

RICEZIONE + CHIAMATA KP

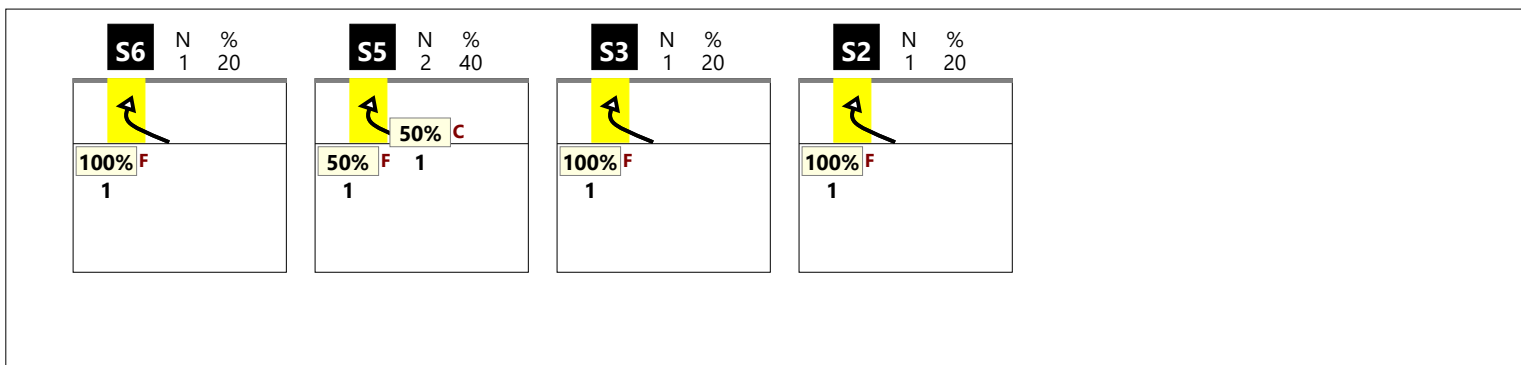

RICEZIONE ! CHIAMATA KP

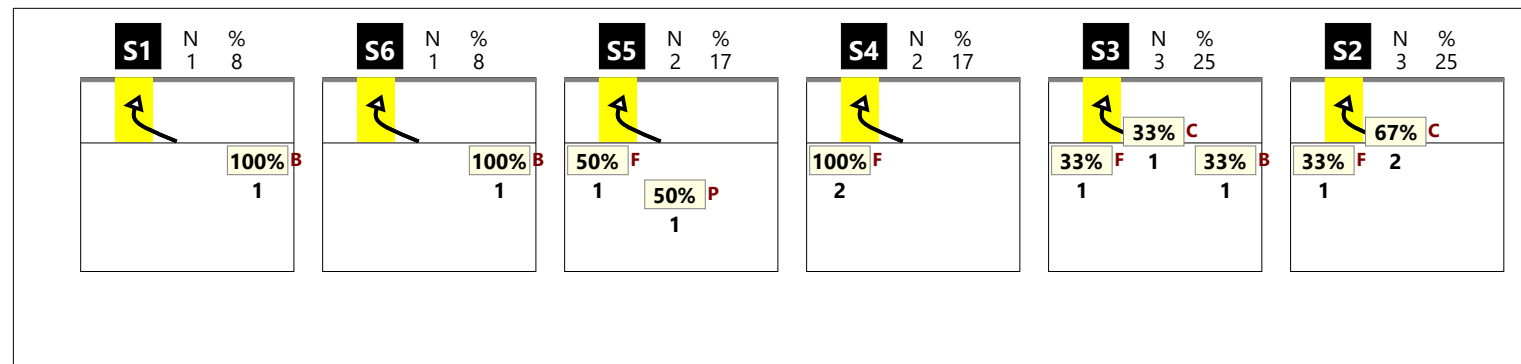

RICEZIONE TOTALE CHIAMATA KS

--

RICEZIONE # CHIAMATA KS

--

RICEZIONE + CHIAMATA KS

--

RICEZIONE ! CHIAMATA KS

--

RICEZIONE TOTALE CHIAMATA KQ

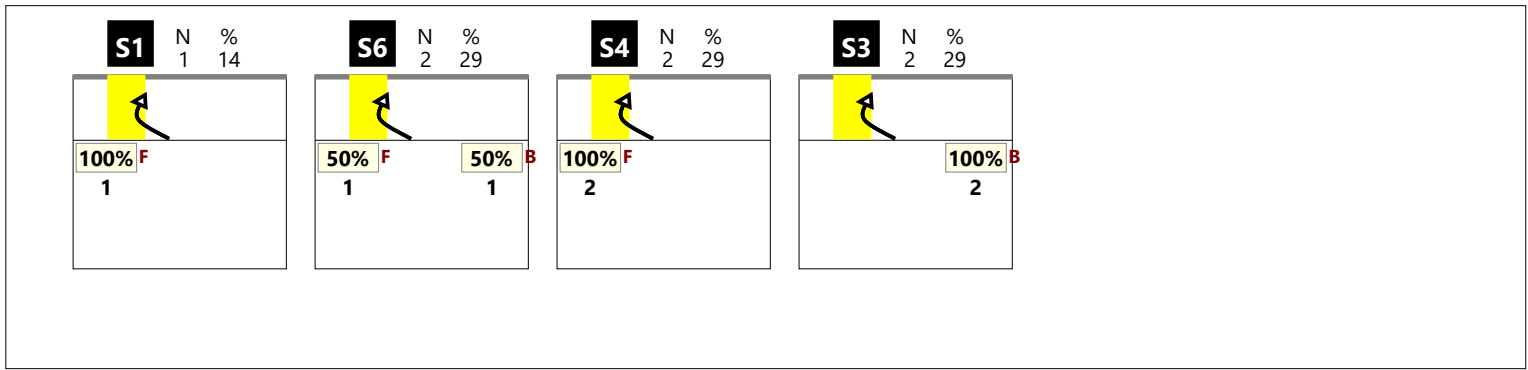

RICEZIONE # CHIAMATA KQ



RICEZIONE + CHIAMATA KQ

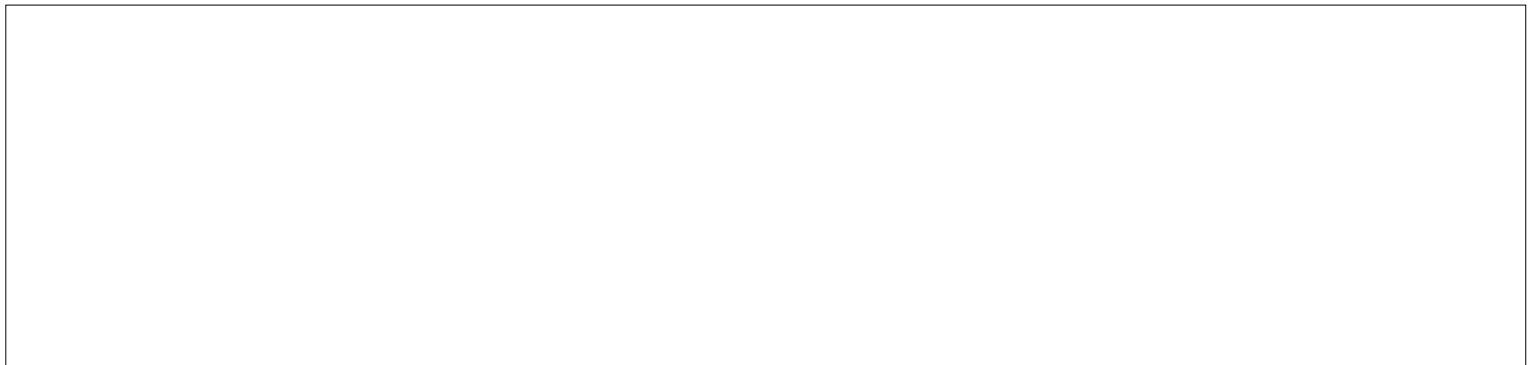

RICEZIONE ! CHIAMATA KQ

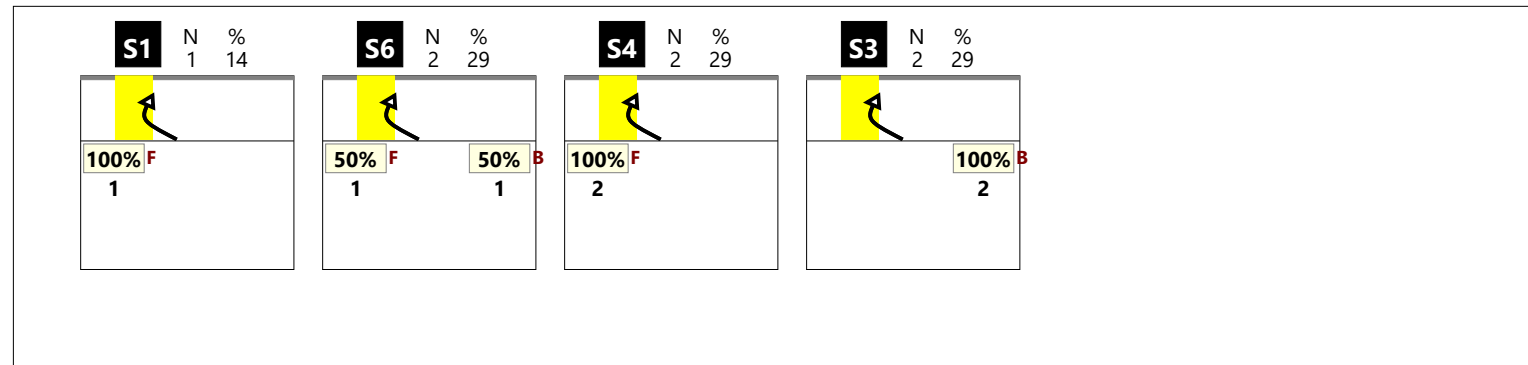

DISTRIBUZIONE PER ZONE DI RICEZIONE

RICEZIONE BUONA DA ZONA 1

7	30%	8	35%	4	17%
71%	71%	25%	25%	50%	50%
		2	9%	100%	100%
		2	9%	50%	50%
Total events		Total events %			
Efficiency %		Events # in %			

RICEZIONE BUONA DA ZONA 5

21	48%	12	27%	6	14%
29%	43%	100%	100%	83%	83%
		2	5%	50%	50%
		3	7%		33%
Total events		Total events %			
Efficiency %		Events # in %			

RICEZIONE BUONA DA ZONA 6-1

7	32%	9	41%	2	9%
57%	57%	44%	50%	50%	
		3	14%	100%	100%
		1	5%	100%	100%
Total events		Total events %			
Efficiency %		Events # in %			

RICEZIONE BUONA DA ZONA 5-6

13	30%	15	34%	4	9%
46%	62%	40%	53%	50%	50%
		4	9%	50%	75%
		8	18%	75%	88%
Total events		Total events %			
Efficiency %		Events # in %			

TOTALE DA ZONA 1

14	31%	17	38%	6	13%
64%	64%	35%	17%	50%	50%
		5	11%	100%	100%
		3	7%	67%	67%
Total events		Total events %			
Efficiency %		Events # in %			

TOTALE DA ZONA 5

34	39%	27	31%	10	11%
35%	50%	67%	74%	70%	70%
		6	7%	50%	67%
		11	12%	55%	73%
Total events		Total events %			
Efficiency %		Events # in %			

DISTRIBUZIONE PER ZONE DI RICEZIONE

RICEZIONE ESCLAMATIVA IN ZONA 1

Total Zone Chart analysis

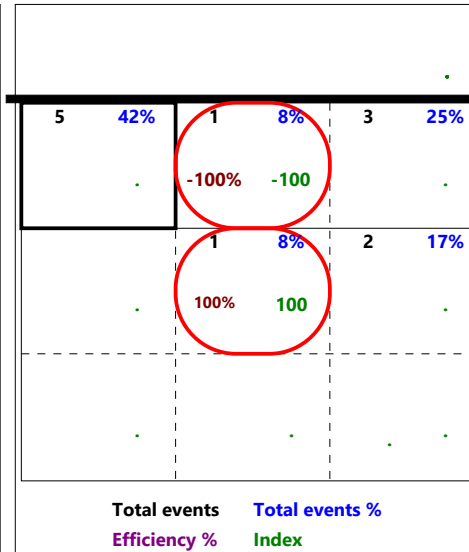
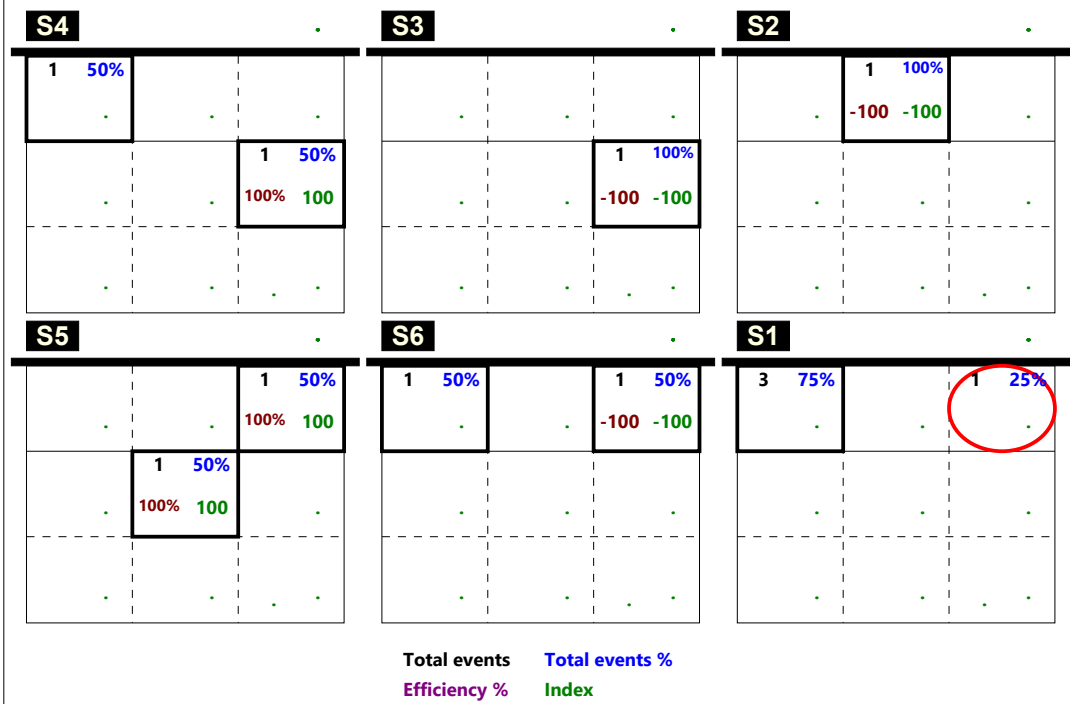

RICEZIONE ESCLAMATIVA IN ZONA 5

Total Zone Chart analysis

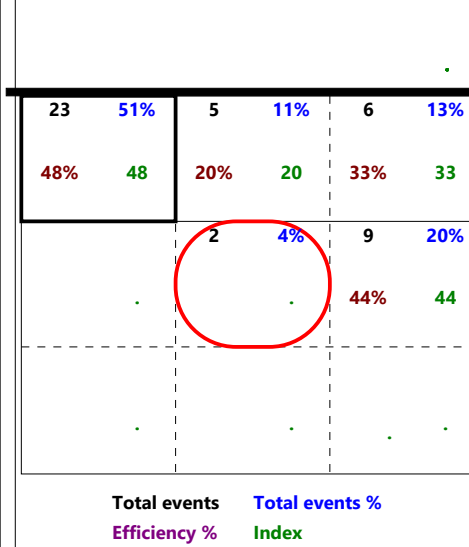
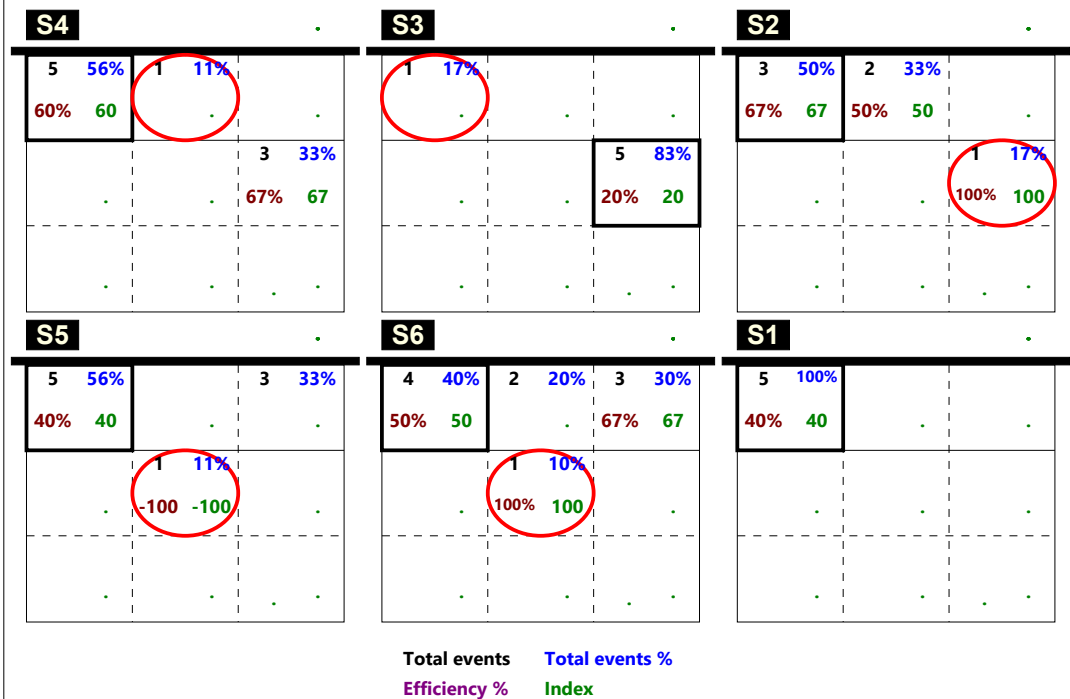

DISTRIBUZIONE PER ZONE DI RICEZIONE

RICEZIONE BUONA DA ZONA 6

23	43%	12	22%	4	7%
57%	65%	17%	33%	50%	50%
		8	15%	7	13%
		62%	75%	71%	86%
Total events		Total events %			
Efficiency %		Events # in %			

RICEZIONE CORTA TOTALE

2	18%	5	45%	4	36%
100%	100%	40%	40%	100%	100%
Total events		Total events %			
Efficiency %		Events # in %			

RICEZIONE CORTA Z2

	2	67%	1	33%
	50%	50%	100%	100%
Total events		Total events %		
Efficiency %		Events # in %		

RICEZIONE CORTA Z3

	1	50%	1	50%
			100%	100%
Total events		Total events %		
Efficiency %		Events # in %		

RICEZIONE CORTA Z4

2	33%	2	33%	2	33%
100%	100%	50%	50%	100%	100%
Total events		Total events %			
Efficiency %		Events # in %			

Total Print Composition - 44 - Distribuzione su ricezione regolare per rotazione

Totale

Chiamata 1 (K1 + KH)

Chiamata 7 (K7 + KX)

Chiamata 2 (K2 + KW)

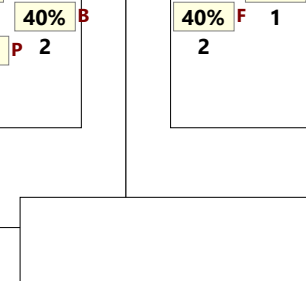
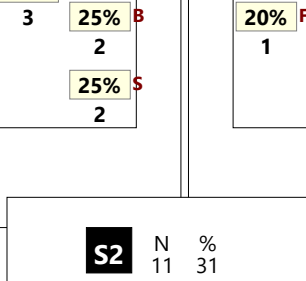
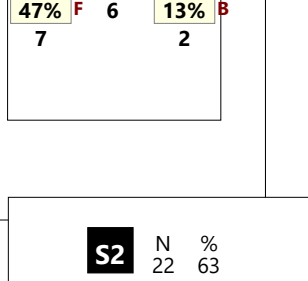
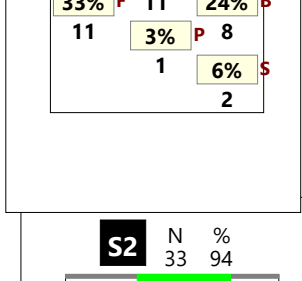
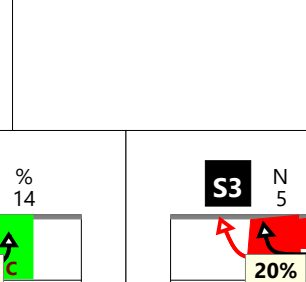
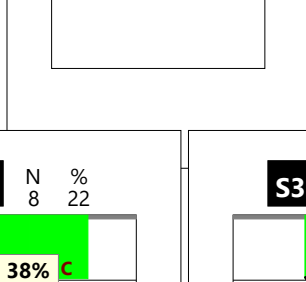
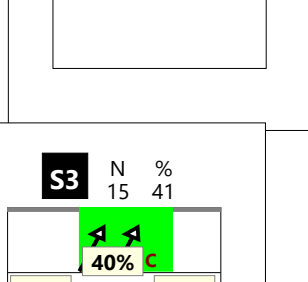
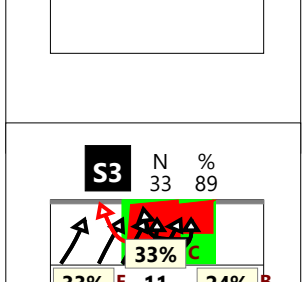
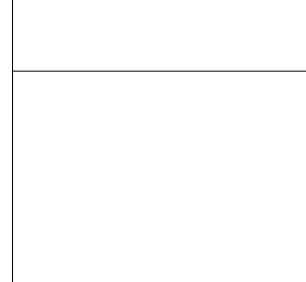
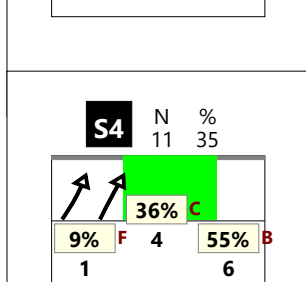
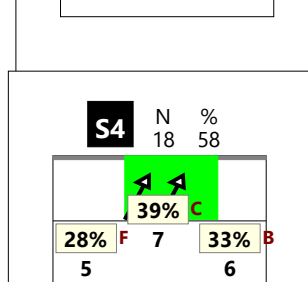
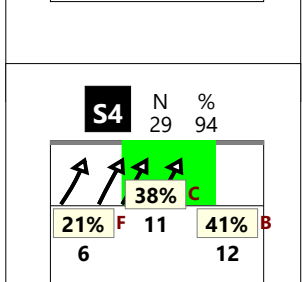
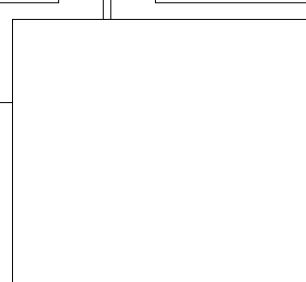
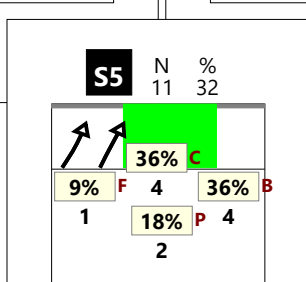
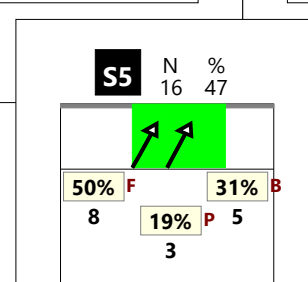
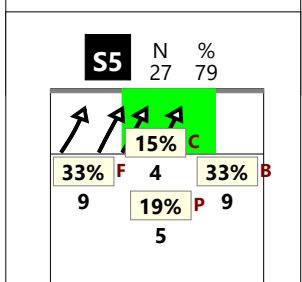
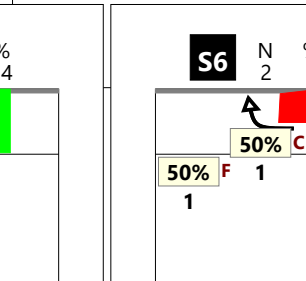
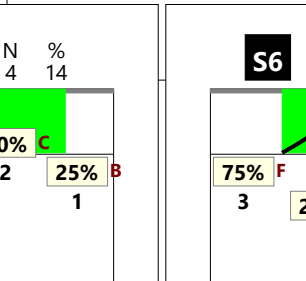
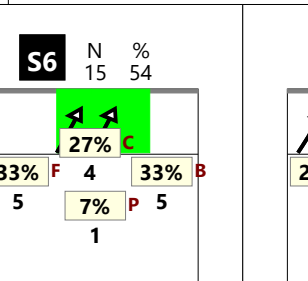
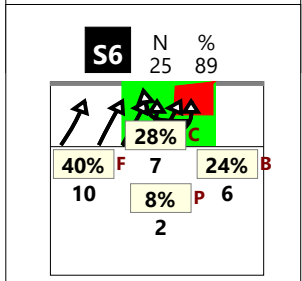
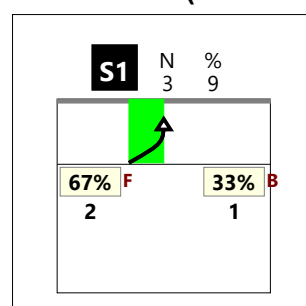
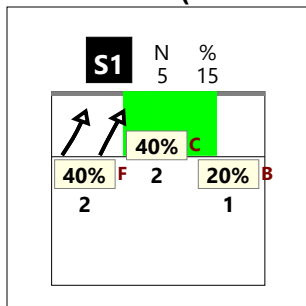
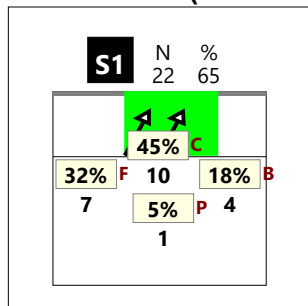
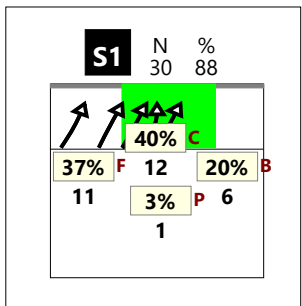

Total Print Composition - 45 - Distribuzione su ricezione buona per basi

Totale

Chiamata 1 (K1 + KH)

Chiamata 7 (K7 + KX)

Chiamata 2 (K2 + KW)

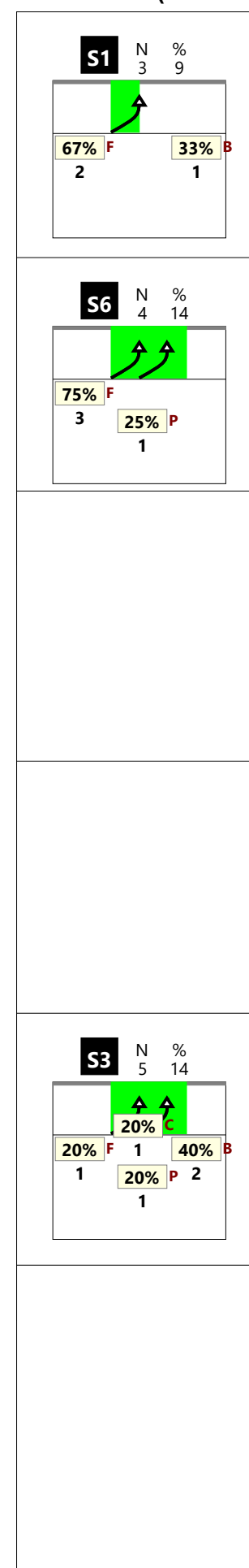
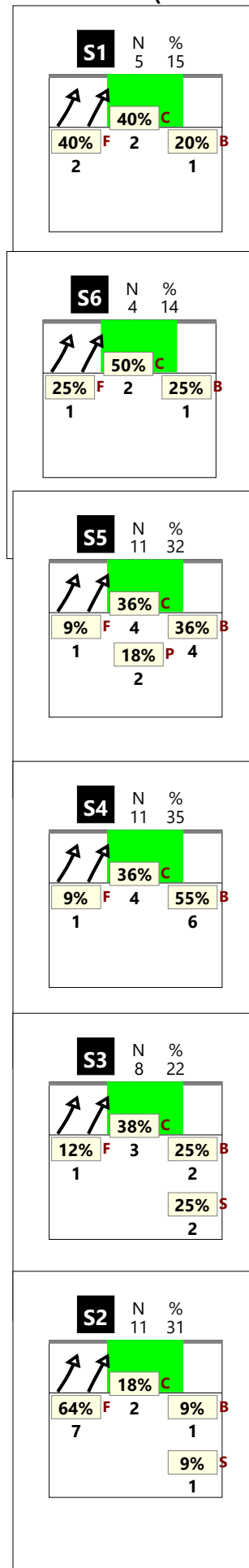
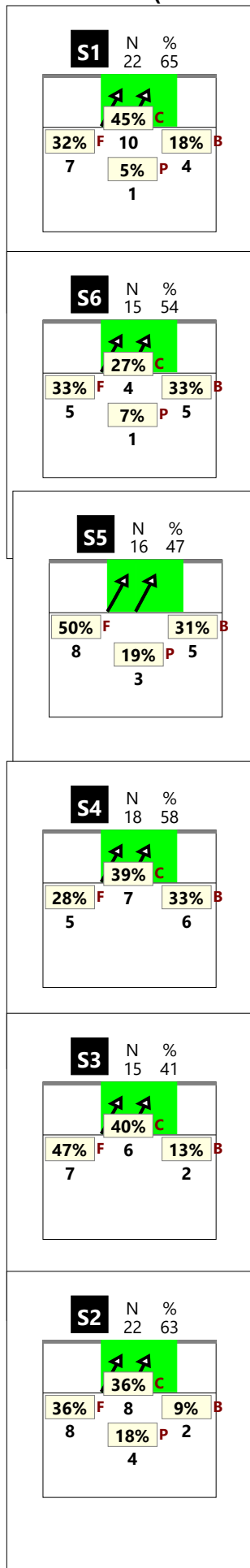
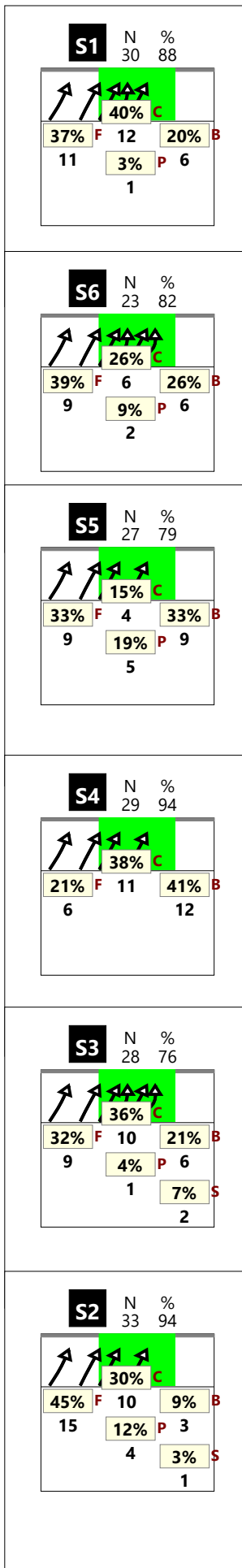

Distribuzione per zone di alzata

(cambio palla)

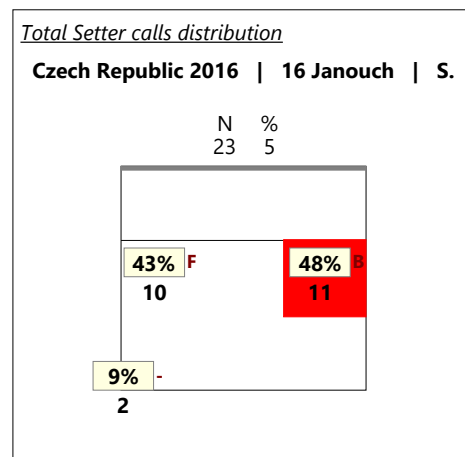
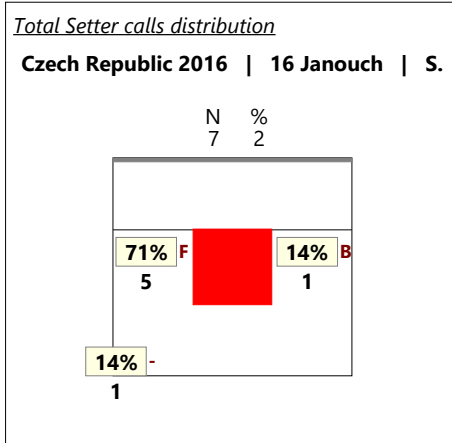
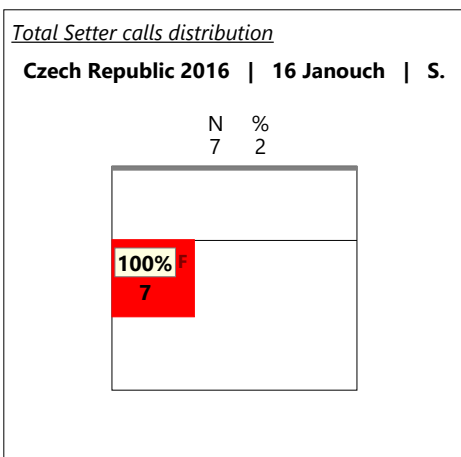
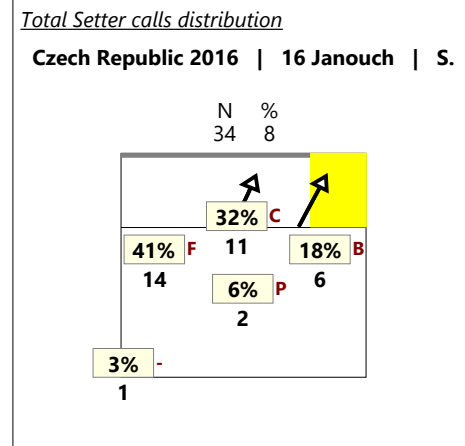
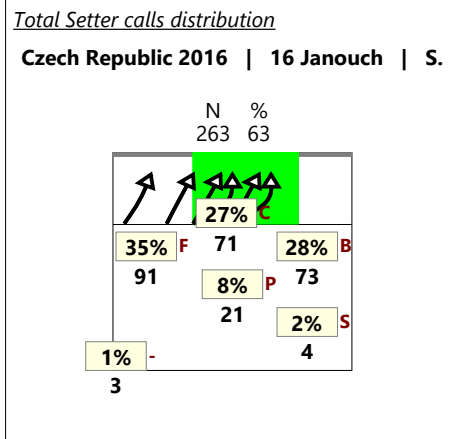
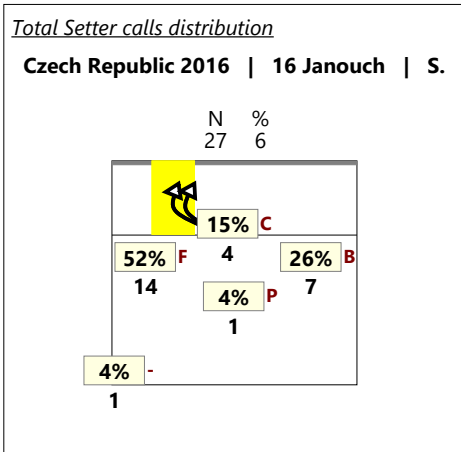

*solo zona centrale

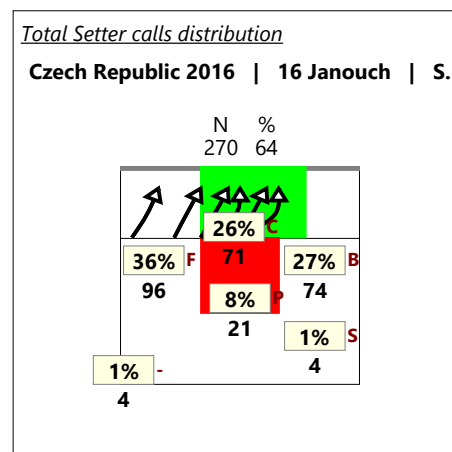
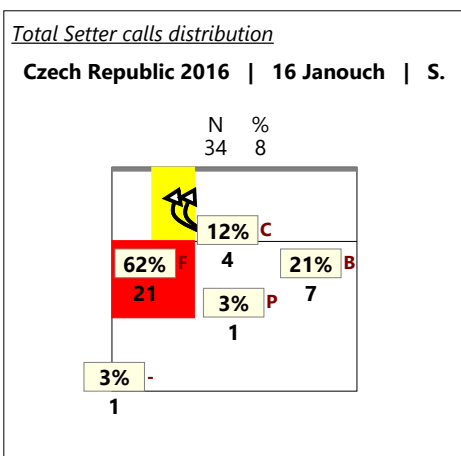

*solo zona centrale

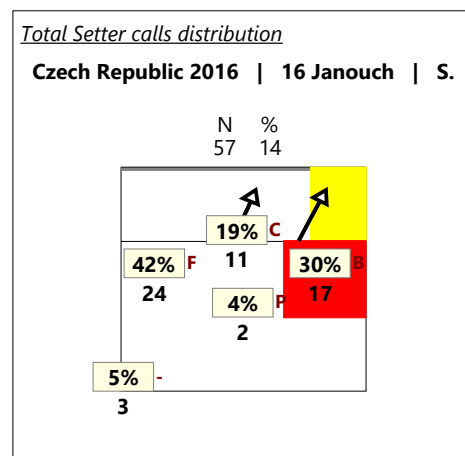

Total Print Composition - 47 - Distribuzione per ruolo del ricettore

Total Zone Chart analysis

S4	S3	S2																																										
	<table border="1" style="margin: auto;"> <tr><td>2</td><td>29%</td><td>3</td><td>43%</td></tr> <tr><td></td><td>50%</td><td>67%</td><td>67%</td></tr> <tr><td>1</td><td>14%</td><td>1</td><td>14%</td></tr> <tr><td></td><td>100%</td><td>100%</td><td>100%</td></tr> </table>	2	29%	3	43%		50%	67%	67%	1	14%	1	14%		100%	100%	100%	<table border="1" style="margin: auto;"> <tr><td>3</td><td>75%</td><td>1</td><td>25%</td></tr> <tr><td></td><td>67%</td><td>67%</td><td>100%</td></tr> <tr><td></td><td></td><td></td><td>100%</td></tr> </table>	3	75%	1	25%		67%	67%	100%				100%														
2	29%	3	43%																																									
	50%	67%	67%																																									
1	14%	1	14%																																									
	100%	100%	100%																																									
3	75%	1	25%																																									
	67%	67%	100%																																									
			100%																																									
S5	S6	S1																																										
<table border="1" style="margin: auto;"> <tr><td>1</td><td>20%</td><td>1</td><td>20%</td><td>2</td><td>40%</td></tr> <tr><td></td><td>100%</td><td>100%</td><td>100%</td><td>100%</td><td>100%</td></tr> <tr><td></td><td></td><td>1</td><td>20%</td><td></td><td></td></tr> </table>	1	20%	1	20%	2	40%		100%	100%	100%	100%	100%			1	20%			<table border="1" style="margin: auto;"> <tr><td>2</td><td>50%</td><td>1</td><td>25%</td><td>1</td><td>25%</td></tr> <tr><td></td><td>100%</td><td>100%</td><td>100%</td><td>100%</td><td>100%</td></tr> </table>	2	50%	1	25%	1	25%		100%	100%	100%	100%	100%	<table border="1" style="margin: auto;"> <tr><td>1</td><td>33%</td><td>1</td><td>33%</td><td>1</td><td>33%</td></tr> <tr><td></td><td>100%</td><td>100%</td><td>100%</td><td>100%</td><td>100%</td></tr> </table>	1	33%	1	33%	1	33%		100%	100%	100%	100%	100%
1	20%	1	20%	2	40%																																							
	100%	100%	100%	100%	100%																																							
		1	20%																																									
2	50%	1	25%	1	25%																																							
	100%	100%	100%	100%	100%																																							
1	33%	1	33%	1	33%																																							
	100%	100%	100%	100%	100%																																							

<table border="1" style="margin: auto;"> <tr><td>9</td><td>39%</td><td>7</td><td>30%</td><td>4</td><td>17%</td></tr> <tr><td></td><td>56%</td><td>67%</td><td>86%</td><td>86%</td><td>75%</td></tr> <tr><td></td><td></td><td>2</td><td>9%</td><td>1</td><td>4%</td></tr> <tr><td></td><td></td><td>50%</td><td>50%</td><td>100%</td><td>100%</td></tr> </table>	9	39%	7	30%	4	17%		56%	67%	86%	86%	75%			2	9%	1	4%			50%	50%	100%	100%
9	39%	7	30%	4	17%																			
	56%	67%	86%	86%	75%																			
		2	9%	1	4%																			
		50%	50%	100%	100%																			

Total events Total events %
Efficiency % Events # in %

**Ricezione buona del
martello 1^a linea**

Total Zone Chart analysis

S4	S3	S2																																				
<table border="1" style="margin: auto;"> <tr><td>2</td><td>33%</td></tr> <tr><td></td><td>50%</td></tr> <tr><td></td><td>50%</td></tr> <tr><td>4</td><td>67%</td></tr> <tr><td></td><td>100%</td></tr> </table>	2	33%		50%		50%	4	67%		100%	<table border="1" style="margin: auto;"> <tr><td>1</td><td>20%</td></tr> <tr><td></td><td>100%</td></tr> <tr><td></td><td>100%</td></tr> <tr><td>3</td><td>60%</td></tr> <tr><td></td><td>100%</td></tr> <tr><td>1</td><td>20%</td></tr> <tr><td></td><td>100%</td></tr> </table>	1	20%		100%		100%	3	60%		100%	1	20%		100%	<table border="1" style="margin: auto;"> <tr><td>1</td><td>50%</td></tr> <tr><td></td><td>100%</td></tr> <tr><td>1</td><td>50%</td></tr> <tr><td></td><td>100%</td></tr> </table>	1	50%		100%	1	50%		100%				
2	33%																																					
	50%																																					
	50%																																					
4	67%																																					
	100%																																					
1	20%																																					
	100%																																					
	100%																																					
3	60%																																					
	100%																																					
1	20%																																					
	100%																																					
1	50%																																					
	100%																																					
1	50%																																					
	100%																																					
S5	S6	S1																																				
<table border="1" style="margin: auto;"> <tr><td>2</td><td>29%</td><td>1</td><td>14%</td><td>1</td><td>14%</td></tr> <tr><td></td><td>50%</td><td>100%</td><td>100%</td><td>100%</td><td>100%</td></tr> <tr><td></td><td></td><td>3</td><td>43%</td><td></td><td></td></tr> <tr><td></td><td></td><td>33%</td><td>67%</td><td></td><td></td></tr> </table>	2	29%	1	14%	1	14%		50%	100%	100%	100%	100%			3	43%					33%	67%			<table border="1" style="margin: auto;"> <tr><td>1</td><td>100%</td></tr> <tr><td></td><td>100%</td></tr> </table>	1	100%		100%	<table border="1" style="margin: auto;"> <tr><td>1</td><td>25%</td><td>3</td><td>75%</td></tr> <tr><td></td><td>100%</td><td>100%</td><td>100%</td></tr> </table>	1	25%	3	75%		100%	100%	100%
2	29%	1	14%	1	14%																																	
	50%	100%	100%	100%	100%																																	
		3	43%																																			
		33%	67%																																			
1	100%																																					
	100%																																					
1	25%	3	75%																																			
	100%	100%	100%																																			

<table border="1" style="margin: auto;"> <tr><td>5</td><td>20%</td><td>7</td><td>28%</td><td>1</td><td>4%</td></tr> <tr><td></td><td>40%</td><td>60%</td><td>57%</td><td>71%</td><td>100%</td></tr> <tr><td></td><td></td><td>4</td><td>16%</td><td>7</td><td>28%</td></tr> <tr><td></td><td></td><td>50%</td><td>75%</td><td>100%</td><td>100%</td></tr> <tr><td></td><td></td><td></td><td></td><td>1</td><td>4%</td></tr> <tr><td></td><td></td><td></td><td></td><td>100%</td><td>100%</td></tr> </table>	5	20%	7	28%	1	4%		40%	60%	57%	71%	100%			4	16%	7	28%			50%	75%	100%	100%					1	4%					100%	100%
5	20%	7	28%	1	4%																															
	40%	60%	57%	71%	100%																															
		4	16%	7	28%																															
		50%	75%	100%	100%																															
				1	4%																															
				100%	100%																															

Total events Total events %
Efficiency % Events # in %

**Ricezione buona del
martello 2^a linea**

Total Zone Chart analysis

S4	S3	S2				
<table border="1" style="margin: auto;"> <tr><td>1</td><td>100%</td></tr> <tr><td></td><td>100%</td></tr> </table>	1	100%		100%		
1	100%					
	100%					
S5	S6	S1				

<table border="1" style="margin: auto;"> <tr><td>1</td><td>100%</td></tr> <tr><td></td><td>100%</td></tr> </table>	1	100%		100%
1	100%			
	100%			

Total events Total events %
Efficiency % Events # in %

**Ricezione buona del
centrale**

Total events Total events %
Efficiency % Events # in %

Total Print Composition - 48 - Distribuzione in contrattacco

Chiamata 1 (K1 + KH)

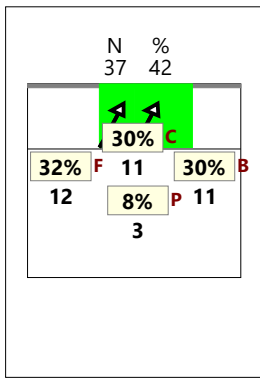

Chiamata 7 (K7 + KX)

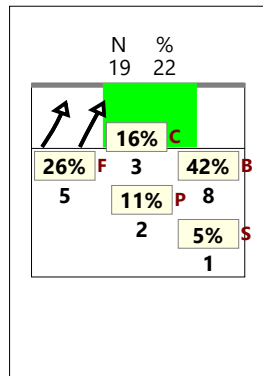

Chiamata 2 (K2 + KW)

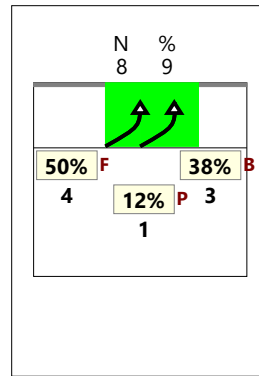

Chiamata CC (KD + KJ)

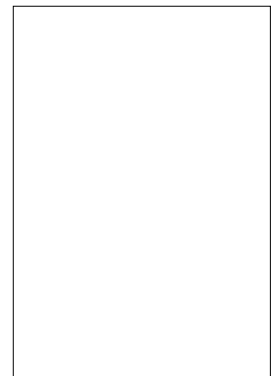

Verso 2

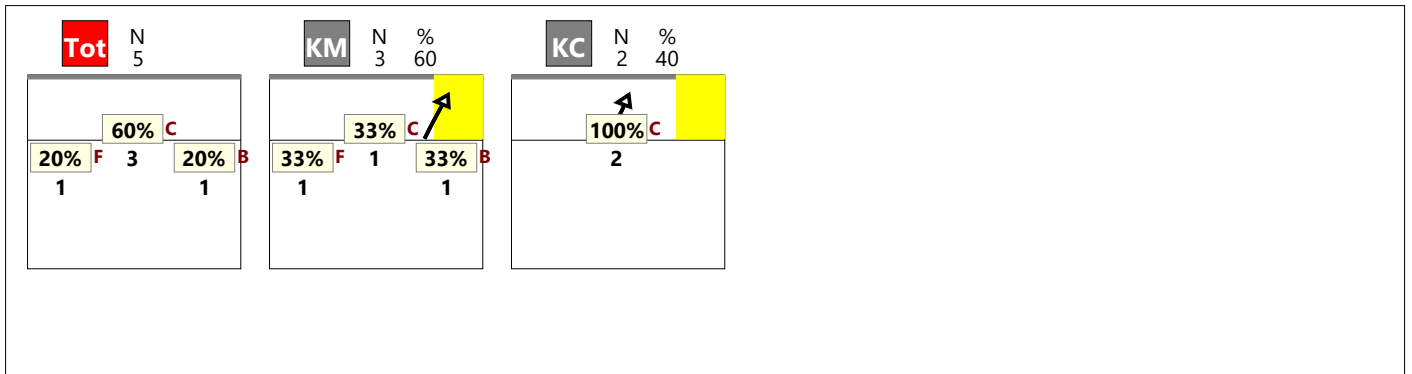

Verso 4

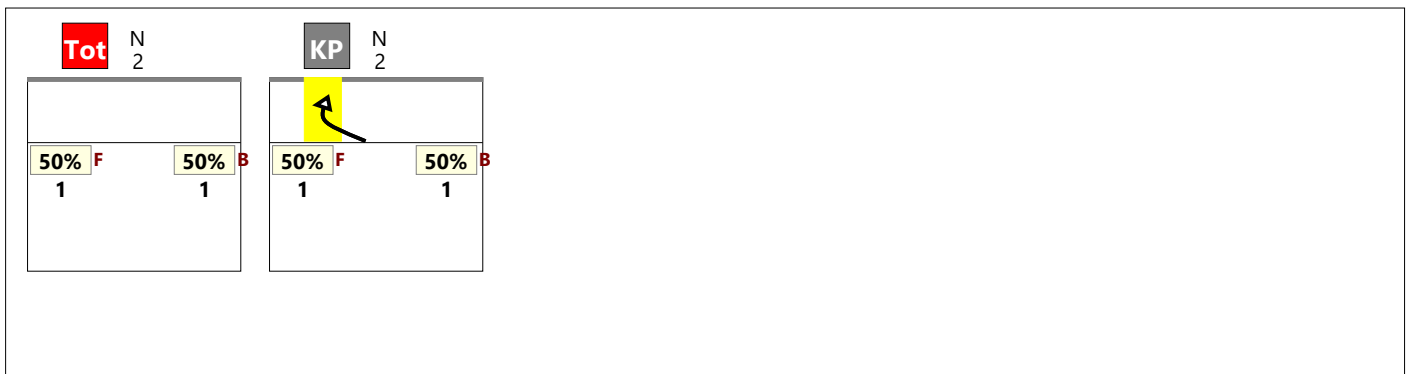

Staccata

