

Total Worksheet - 01 - Formazioni iniziali e rotazioni di partenza

(5) ISR, ISR, MDA, MDA, MKD

Formazioni iniziali e rotazioni di partenza

Formazioni iniziali

Giocatore	Set gi	Titolar	Alzat	1° ma	2° ce	Oppo	2° ma	1° ce	Batt. M	Batt. Q	Rice	Att
Romania 2	20	16	3	3	3	3	2	2	237	223	342	509
1 Matei	8	0	23	0	59
4 Olteanu	4	18	0	0	9
15 Suson	6	18	1	47	32
6 Maries	9	0	0	50	0
17 Feher	12	0	0	51	0
7 Ene	11	4	43	90	56
9 Olteanu	1	0	0	0	5
12 Bala	15	2	2	.	0	63	41	98
16 Aciobanitei	9	3	.	2	1	.	.	.	3	31	55	51
11 Lica	9	3	.	.	.	3	.	.	0	27	0	44
14 Cherbeleata	7	6	11	0	45
5 Mihalcea	6	21	0	1	15
8 Gheorghita	10	2	2	29	0	2	27
18 Laza	6	0	21	1	14
19 Spinu	15	3	.	1	2	.	.	.	59	1	2	41
3 Ghimes	7	24	0	0	1
10 Bartha	16	3	3	55	2	2	12

Rotazioni di partenza

Totale	Tutti i set	1. set	2. set	3. set	4. set	5. set
	. . 2	. . 1 1
	. . 4	. . 1	. . 2	. . 1
In battuta	Tutti i set	1. set	2. set	3. set	4. set	5. set

	. . 3	. . 1	. . 1	. . 1
In ricezione	Tutti i set	1. set	2. set	3. set	4. set	5. set
	. . 2	. . 1 1
	. . 1 1

Total Worksheet - 07 - Battuta

(5) ISR, ISR, MDA, MDA, MKD

		BATTUTA TOTALE													
Nome	Totale	Ind.	(#)%	(/)%	(+)%	Pos%	Ace	Ace/	(!)%	(-)%	(=)%	(=)	Err./S	Err./A	
n.\$	Romania 2	413	41	8%	6%	34%	48%	32	1.6	13%	26%	14%	57	2.9	1.8
n.7	7 Ene	47	40.0	6%	9%	38%	53%	3	0.3	4%	23%	19%	9	0.8	3.0
n.9	9 Olteanu	.	0.0	----	----	----	----	.	0.0	----	----	----	.	0.0	----
n.12	12 Bala	63	48.0	17%	6%	30%	53%	11	0.7	11%	21%	14%	9	0.6	0.8
n.16	16 Aciobanitei	34	37.0	9%	6%	24%	39%	3	0.3	15%	24%	24%	8	0.9	2.7
n.11	11 Lica	31	40.0	10%	3%	32%	45%	3	0.3	16%	19%	19%	6	0.7	2.0
n.14	14 Cherbeleata	17	42.0	12%	6%	35%	53%	2	0.3	.	29%	18%	3	0.4	1.5
n.5	5 Mihalcea	21	37.0	.	5%	38%	43%	.	0.0	10%	38%	10%	2	0.3	----
n.8	8 Gheorghita	29	42.0	7%	7%	38%	52%	2	0.2	10%	24%	14%	4	0.4	2.0
n.18	18 Laza	21	40.0	5%	5%	48%	58%	1	0.2	10%	14%	19%	4	0.7	4.0
n.19	19 Spinu	60	41.0	5%	7%	23%	35%	3	0.0	18%	43%	3%	2	0.0	0.7
n.3	3 Ghimes	24	39.0	.	.	46%	46%	.	0.0	17%	38%	.	.	0.0	----
n.10	10 Bartha	66	41.0	6%	5%	39%	50%	4	----	17%	18%	15%	10	----	2.5

		BATTUTA JUMP													
Nome	Totale	Ind.	(#)%	(/)%	(+)%	Pos%	Ace	Ace/	(!)%	(-)%	(=)%	Err.	Err./S	Err./A	
n.\$	Romania 2	199	42	0	6%	32%	38%	22	1.1	11%	20%	20%	40	2.0	1.8
n.7	7 Ene	43	41	7%	9%	40%	56%	3	0.3	5%	19%	21%	9	0.8	3.0
n.9	9 Olteanu	.	.	----	----	----	----	.	0.0	----	----	----	.	0.0	----
n.12	12 Bala	63	48	17%	6%	30%	53%	11	0.7	11%	21%	14%	9	0.6	0.8
n.16	16 Aciobanitei	31	35	6%	6%	23%	35%	2	0.2	16%	23%	26%	8	0.9	4.0
n.11	11 Lica	27	38	11%	.	30%	41%	3	----	19%	19%	22%	6	----	2.0
n.14	14 Cherbeleata	11	44	18%	9%	27%	54%	2	----	.	18%	27%	3	----	1.5
n.5	5 Mihalcea	.	.	----	----	----	----	.	0.0	----	----	----	.	0.0	----
n.8	8 Gheorghita	.	.	----	----	----	----	.	0.0	----	----	----	.	0.0	----
n.18	18 Laza	21	40	5%	5%	48%	58%	1	0.2	10%	14%	19%	4	0.7	4.0
n.19	19 Spinu	1	38	0.0	100%	.	.	.	0.0	----
n.3	3 Ghimes	.	.	----	----	----	----	.	0.0	----	----	----	.	0.0	----
n.10	10 Bartha	2	13	----	.	50%	50%	1	----	----

		BATTUTA FLOAT													
Nome	Totale	Ind.	(#)%	(/)%	(+)%	Pos%	Ace	Ace/	(!)%	(-)%	(=)%	Err.	Err./S	Err./A	
n.\$	Romania 2	201	41	0	5%	35%	40%	10	0.5	15%	33%	6%	13	0.7	1.3
n.7	7 Ene	4	32	.	.	25%	25%	.	0.3	.	75%	.	.	0.8	----
n.9	9 Olteanu	.	.	----	----	----	----	.	0.0	----	----	----	.	0.0	----
n.12	12 Bala	.	.	----	----	----	----	.	0.7	----	----	----	.	0.6	----

Total Worksheet - 07 - Battuta

n.16	16 Aciobanitei	3	59	33%	.	33%	66%	1	0.2	.	33%	.	0.9	0.0
n.11	11 Lica	.	.	---	---	---	---	.	---	---	---	.	---	---
n.14	14 Cherbeleata	6	38	.	.	50%	50%	.	---	.	50%	.	---	---
n.5	5 Mihalcea	21	37	.	5%	38%	43%	.	0.0	10%	38%	10%	2	0.0
n.8	8 Gheorghita	29	42	7%	7%	38%	52%	2	0.0	10%	24%	14%	4	0.0
n.18	18 Laza	.	.	---	---	---	---	.	0.2	---	---	---	.	0.7
n.19	19 Spinu	59	41	5%	7%	24%	36%	3	0.0	17%	44%	3%	2	0.0
n.3	3 Ghimes	24	39	.	.	46%	46%	.	0.0	17%	38%	.	.	0.0
n.10	10 Bartha	55	44	7%	5%	40%	52%	4	---	20%	18%	9%	5	1.3

Total Worksheet - 02 - Ricezione

(5) ISR, ISR, MDA, MDA, MKD

Nome	RICEZIONE TOTALE										RICEZIONE JUMP						RICEZIONE FLOAT								
	Totale	Ind.	Pos%	(!)%	(/)%	(=)%	Err.	Err.%	Err./Set	Totale	Ind.	Pos%	(!)%	(/)%	(=)%	Err.%	Err./Set	Totale	Ind.	Pos%	(!)%	(/)%	(=)%	Err.%	Err./Set
n.\$ Romania 2	287	63	57%	17%	7%	3%	31	10%	1.6	121	59	55%	14%	10%	6%	16%	0.9	165	65	59%	19%	5%	2%	7%	0.6
n.17 17 Feher	51	68	68%	16%	2%	2%	2	4%	0.1	20	64	65%	15%	5%	5%	10%	0.1	31	71	71%	16%	.	.	.	0.0
n.6 6 Maries	50	63	60%	16%	8%	4%	6	12%	0.3	29	59	55%	14%	10%	7%	17%	0.3	21	68	67%	19%	5%	.	5%	0.1
n.7 7 Ene	90	60	48%	20%	8%	4%	11	12%	0.6	28	53	43%	18%	14%	11%	25%	0.3	62	63	50%	21%	5%	2%	7%	0.2
n.9 9 Olteanu	.	.	---	---	(---)	(---)	.	---	0.0	.	.	---	---	(---)	(---)	---	0.0	.	.	---	---	(---)	(---)	---	0.0
n.12 12 Bala	41	58	52%	15%	12%	5%	7	17%	0.3	27	61	56%	11%	11%	.	11%	0.1	14	52	43%	21%	14%	14%	28%	0.2
n.16 16 Aciobanitei	55	65	64%	16%	7%	2%	5	9%	0.3	17	61	58%	12%	6%	6%	12%	0.1	37	67	68%	16%	8%	.	8%	0.1
n.0 0???	.	.	---	---	((---))	((---))	.	---	0.0	.	.	---	---	((---))	((---))	---	0.0	.	.	---	---	((---))	((---))	---	0.0
n.0 0???	.	.	---	---	---	---	.	---	0.0	.	.	---	---	---	---	---	0.0	.	.	---	---	---	---	---	0.0

Nome	RICEZIONE JUMP									RICEZIONE FLOAT																				
	Sx			Cx			Dx			Alto			Basso			Sx			Cx			Dx			Alto			Basso		
	Totale	Pos%	Err.%	Totale	Pos%	Err.%	Totale	Pos%	Err.%	Totale	Pos%	Err.%	Totale	Pos%	Err.%	Totale	Pos%	Err.%	Totale	Pos%	Err.%	Totale	Pos%	Err.%	Totale	Pos%	Err.%	Totale	Pos%	Err.%
n.17 17 Feher	14	79%	.	3	.	33%	2	100%	.	.	---	---	1	.	100%	5	60%	.	15	93%	.	9	33%	.	.	---	---	2	100%	.
n.6 6 Maries	3	33%	33%	11	64%	.	13	46%	30%	.	---	---	2	100%	.	1	100%	.	7	86%	14%	6	33%	.	4	75%	.	3	66%	.
n.7 7 Ene	9	55%	33%	7	58%	14%	5	20%	40%	.	---	---	7	28%	14%	7	29%	.	24	50%	4%	16	50%	6%	6	66%	17%	8	62%	12%
n.9 9 Olteanu	.	---	---	.	---	---	.	---	---	.	---	---	.	---	---	.	---	---	.	---	---	.	---	---	.	---	---	.	---	---
n.12 12 Bala	1	.	.	13	69%	8%	10	40%	20%	1	.	.	2	100%	.	.	---	---	3	67%	33%	3	.	33%	5	80%	.	1	.	100%
n.16 16 Aciobanitei	4	75%	.	12	58%	8%	1	.	100%	.	---	---	.	---	---	3	66%	.	19	63%	11%	.	---	---	11	72%	.	4	75%	25%
n.0 0???	.	---	---	.	---	---	.	---	---	.	---	---	.	---	---	.	---	---	.	---	---	.	---	---	.	---	---	.	---	---
n.0 0???	.	---	---	.	---	---	.	---	---	.	---	---	.	---	---	.	---	---	.	---	---	.	---	---	.	---	---	.	---	---

Total Worksheet - 03 - Attacco prima palla

(5) ISR, ISR, MDA, MDA, MKD

ATTACCO PRIMA PALLA																																			
Nome	Tot.	Tot.%	Eff.%	(+)	(+)%	(#)	(#)%	(#)/S	pos.%	(/)	(/)%	(=)	(=)%	Err.%	Err./S	Quick					Alta					Pipe/Schema					Primo tempo				
Quick	104	46%	32%	11	11%	54	52%	2.7	62%	11	11%	10	10%	20%	1.1																				
Alta	33	15%	42%	2	6%	18	55%	0.9	61%	2	6%	2	6%	12%	0.2																				
Pipe/Schema	21	9%	38%	0	0%	13	62%	0.7	62%	3	14%	2	10%	24%	0.3																				
Primo tempo	69	30%	49%	4	6%	40	58%	2.0	64%	3	4%	3	4%	9%	0.3																				
Totale	227	X	32%	17	7%	125	55%	6.3	---	19	8%	17	7%	16%	1.8																				
n.7 7 Ene	27	12%	41%	3	11%	14	52%	1.3	63%	2	7%	1	4%	11%	1.0	15 7 3 1 1					9 5 0 1 0					3 2 0 0 0					0 0 0 0 0				
n.9 9 Olteanu	3	1%	67%	0	0%	2	67%	2.0	67%	0	0%	0	0%	0%	0.0	1 0 0 0 0					2 2 0 0 0					0 0 0 0 0					0 0 0 0 0				
n.1 12 Bala	55	24%	44%	5	9%	32	58%	2.1	67%	7	13%	1	2%	15%	1.0	29 16 4 3 1					10 5 1 1 0					16 11 0 3 0					0 0 0 0 0				
n.1 16 Aciobanitei	25	11%	12%	1	4%	12	48%	2.1	67%	5	20%	4	16%	15%	1.0	21 12 1 5 1					2 0 0 0 1					2 0 0 0 2					0 0 0 0 0				
n.1 11 Lica	24	11%	25%	4	17%	12	50%	1.3	67%	2	8%	4	17%	25%	2.8	18 9 3 2 3					6 3 1 0 1					0 0 0 0 0					0 0 0 0 0				
n.1 14 Cherbeleata	24	11%	38%	0	0%	13	54%	1.9	54%	0	0%	4	17%	17%	2.4	20 10 0 0 4					4 3 0 0 0					0 0 0 0 0					0 0 0 0 0				
n.5 5 Mihalcea	8	4%	38%	0	0%	4	50%	0.7	50%	0	0%	1	12%	12%	2.0	0 0 0 0 0					0 0 0 0 0					0 0 0 0 0					8 4 0 0 1				
n.8 8 Gheorghita	19	8%	42%	1	5%	10	53%	1.0	58%	0	0%	2	11%	11%	1.1	0 0 0 0 0					0 0 0 0 0					0 0 0 0 0					19 10 1 0 2				
n.1 18 Laza	9	4%	67%	0	0%	6	67%	1.0	67%	0	0%	0	0%	0%	0.0	0 0 0 0 0					0 0 0 0 0					0 0 0 0 0					9 6 0 0 0				
n.1 19 Spinu	33	15%	52%	3	9%	20	61%	1.3	70%	3	9%	0	0%	9%	0.6	0 0 0 0 0					0 0 0 0 0					0 0 0 0 0					33 20 3 3 0				
ATTACCO PRIMA PALLA																																			
Nome	Tot.	Tot.%	Ricezione (#) e (+)					Ricezione (#)					Ricezione (+)					Ricezione (!)					Ricezione (-)												
Romania 2	184	100%	111	60%	7%	9%	16%	102	100%	65	64%	8%	8%	16%	82	100%	---	56%	5%	10%	15%	55	100%	21	38%	18%	11%	29%	43	100%	21	49%	5%	5%	10%
Opposti																																			
Nome	Tot.	Tot.%	Ricezione (#) e (+)					Ricezione (#)					Ricezione (+)					Ricezione (!)					Ricezione (-)												
n.1 11 Lica	9	5%	5	56%	0%	22%	22%	4	4%	1	25%	0%	25%	25%	5	6%	---	80%	0%	20%	20%	10	18%	5	50%	20%	10%	30%	5	12%	2	40%	0%	20%	20%
n.1 14 Cherbeleata	16	9%	8	50%	0%	19%	19%	9	9%	5	56%	0%	22%	22%	7	9%	---	43%	0%	14%	14%	4	7%	2	50%	0%	25%	25%	4	9%	3	75%	0%	0%	0%
Martelli																																			
Nome	Tot.	Tot.%	Ricezione (#) e (+)					Ricezione (#)					Ricezione (+)					Ricezione (!)					Ricezione (-)												
n.7 7 Ene	12	7%	8	67%	0%	8%	8%	6	6%	4	67%	0%	17%	17%	6	7%	---	67%	0%	0%	0%	6	11%	1	17%	17%	0%	17%	9	21%	5	56%	11%	0%	11%
n.9 9 Olteanu	1	1%	0	0%	0%	0%	0%	0	0%	0	---	---	---	---	1	1%	---	0%	0%	0%	0%	0	0%	0	---	---	---	---	2	5%	2	100%	0%	0%	0%
n.1 12 Bala	35	19%	22	63%	9%	3%	12%	19	19%	13	68%	11%	0%	11%	16	20%	---	56%	6%	6%	12%	11	20%	6	55%	36%	0%	36%	9	21%	4	44%	0%	0%	0%
n.1 16 Aciobanitei	18	10%	9	50%	22%	11%	33%	11	11%	5	45%	27%	9%	36%	7	9%	---	57%	14%	14%	28%	4	7%	2	50%	25%	25%	50%	3	7%	1	33%	0%	33%	33%
Centrali																																			
Nome	Tot.	Tot.%	Ricezione (#) e (+)					Ricezione (#)					Ricezione (+)					Ricezione (!)					Ricezione (-)												
n.5 5 Mihalcea	8	4%	4	50%	0%	12%	12%	4	4%	2	50%	0%	25%	25%	4	5%	---	50%	0%	0%	0%	0	0%	0	---	---	---	---	0	0%	0	---	---	---	---
n.8 8 Gheorghita	13	7%	8	62%	0%	15%	15%	7	7%	4	57%	0%	14%	14%	6	7%	---	67%	0%	17%	17%	6	11%	2	33%	0%	0%	0%	0	0%	0	---	---	---	---
n.1 18 Laza	9	5%	6	67%	0%	0%	0%	7	7%	6	86%	0%	0%	0%	2	2%	---	0%	0%	0%	0%	0	0%	0	---	---	---	---	0	0%	0	---	---	---	---
n.1 19 Spinu	29	13%	18	62%	10%	0%	10%	19	8%	13	68%	11%	0%	11%	10	4%	---	50%	10%	0%	10%	3	1%	1	33%	0%	0%	0%	1	0%	1	100%	0%	0%	0%
Alzatori																																			
Nome	Tot.	Tot.%	Ricezione (#) e (+)					Ricezione (#)					Ricezione (+)					Ricezione (!)					Ricezione (-)												

Total Worksheet - 04 - Tipo di attacco

(5) ISR, ISR, MDA, MDA, MKD

Nome	UNO classica						C						DOPPIA C						SETTE classica						DUE											
	Tot.	(#)	(#)%	(/)%	(=)%	Eff.	Tot.	(#)	(#)%	(/)%	(=)%	Eff.	Tot.	(#)	(#)%	(/)%	(=)%	Eff.	Tot.	(#)	(#)%	(/)%	(=)%	Eff.	Tot.	(#)	(#)%	(/)%	(=)%	Eff.						
n.\$ Romania 2	24	17	71%	0%	4%	67%	12	6	50%	8%	0%	42%	3	3	100	0%	0%	100	15	8	53%	7%	7%	39%							4	1	25%	0%	25%	-21%
n.05 5 Mihalcea	2	1	50%	0%	50%	0%	2	0	0%	0%	0%	0%	0	0	(---)	(---)	(---)	(---)	4	2	50%	0%	25%	25%							0	0	(---)	(---)	(---)	(---)
n.8 8 Gheorghita	5	4	80%	0%	0%	80%	2	2	100	0%	0%	100	1	1	100	0%	0%	100	4	2	50%	0%	0%	50%							3	1	33%	0%	33%	-30%
n.18 18 Laza	3	3	100	0%	0%	80%	3	2	67%	0%	0%	100	1	1	100	0%	0%	100	3	2	50%	33%	0%	50%							0	0	(---)	(---)	(---)	(---)
n.19 19 Spinu	14	9	64%	0%	0%	64%	5	2	40%	20%	0%	20%	1	1	100	0%	0%	100	4	2	50%	0%	0%	50%							1	0	0%	0%	0%	1%
Nome	UNO centro rete						DOPPIA C						SETTE centro rete						DUE centro rete																	
n.\$ Romania 2	15	8	53%	13%	0%	40%													6	3	50%	0%	17%	33%							0	0	(---)	(---)	(---)	(---)
n.5 5 Mihalcea	4	2	50%	0%	0%	50%													1	1	100	0%	0%	100							0	0	(---)	(---)	(---)	(---)
n.8 8 Gheorghita	3	2	67%	0%	0%	67%													3	1	33%	0%	33%	0%							0	0	(---)	(---)	(---)	(---)
n.18 18 Laza	2	1	50%	0%	0%	50%													1	0	0%	0%	0%	0%							0	0	(---)	(---)	(---)	(---)
n.19 19 Spinu	6	3	50%	33%	0%	17%													1	1	100	0%	0%	100							0	0	(---)	(---)	(---)	(---)
Nome	VICINO verso 4						LONTANO verso 4						DUE verso 4						VICINO verso 2						LONTANO verso 2						DUE verso 2					
n.\$ Romania 2	4	2	50%	0%	0%	50%	0	0	(---)	(---)	(---)	(---)	0	0	(---)	(---)	(---)	(---)	3	2	67%	0%	0%	67%	2	0	0%	0%	0%	0%	2	1	50%	0%	0%	2%
n.5 5 Mihalcea	1	1	100	0%	0%	100	0	0	(---)	(---)	(---)	(---)	0	0	(---)	(---)	(---)	(---)	0	0	0	(---)	(---)	(---)	0	0	(---)	(---)	(---)	(---)	0	0	(---)	(---)	(---)	(---)
n.8 8 Gheorghita	1	0	0%	0%	0%	0%	0	0	(---)	(---)	(---)	(---)	0	0	(---)	(---)	(---)	(---)	1	0	0%	0%	0%	0%	1	0	0%	0%	0%	0%	2	1	50%	0%	0%	2%
n.18 18 Laza	0	0	(---)	(---)	(---)	(---)	0	0	(---)	(---)	(---)	(---)	0	0	(---)	(---)	(---)	(---)	0	0	0	(---)	(---)	(---)	0	0	(---)	(---)	(---)	(---)	0	0	(---)	(---)	(---)	(---)
n.19 19 Spinu	2	1	50%	0%	0%	50%	0	0	(---)	(---)	(---)	(---)	0	0	(---)	(---)	(---)	(---)	2	2	100	0%	0%	100	1	0	0%	0%	0%	0%	0	0	(---)	(---)	(---)	(---)
Nome	QUICK da 4						QUICK da 2						QUICK da 1						PIPE/SCHEMI						PALLA ALTA											
n.\$ Romania 2	87	45	52%	13%	9%	30%	43	29	67%	14%	5%	48%	26	8	31%	8%	31%	-8%	30	15	50%	10%	13%	27%	109	46	42%	4%	10%	28%						
n.7 7 Ene	16	6	38%	12%	12%	14%	8	5	62%	12%	12%	38%	0	0	(---)	(---)	(---)	(---)	5	2	40%	0%	20%	20%	25	12	48%	4%	8%	36%						
n.9 9 Olteanu	1	0	0%	0%	0%	0%	0	0	(---)	(---)	(---)	(---)	0	0	(---)	(---)	(---)	(---)	0	0	(---)	(---)	(---)	(---)	4	2	50%	0%	0%	50%						
n.12 12 Bala	43	25	58%	9%	7%	42%	0	0	(---)	(---)	(---)	(---)	0	0	(---)	(---)	(---)	(---)	21	12	57%	14%	5%	38%	33	15	45%	3%	12%	30%						
n.16 16 Acioabanitei	23	13	57%	13%	9%	35%	9	5	56%	33%	11%	12%	0	0	(---)	(---)	(---)	(---)	4	1	25%	0%	50%	-25%	14	3	21%	0%	14%	7%						
n.11 11 Lica	2	1	50%	50%	0%	0%	10	9	90%	0%	0%	90%	14	6	43%	7%	29%	7%	0	0	(---)	(---)	(---)	(---)	18	8	44%	0%	17%	27%						
n.14 14 Cherbeleata	2	0	0%	50%	50%	-100	16	10	62%	12%	0%	50%	12	2	17%	8%	33%	-24%	0	0	(---)	(---)	(---)	(---)	15	6	40%	13%	0%	27%						
n.0 0???	0	0	(---)	(---)	(---)	(---)	0	0	(---)	(---)	(---)	(---)	0	0	(---)	(---)	(---)	(---)	0	0	(---)	(---)	(---)	(---)	0	0	(---)	(---)	(---)	(---)						

Total Worksheet - 06 - Utilizzo attaccanti in CP per punteggio

n.11	11 Lica	0	---	---	---	---	0	---	---	---	---	0	---	---	---	---	0	---	---	---	---	0	---	---	---	---
n.14	14 Cherbeleata	0	---	---	---	---	0	---	---	---	---	0	---	---	---	---	0	---	---	---	---	0	---	---	---	---
n.5	5 Mihalcea	0	---	---	---	---	0	---	---	---	---	0	---	---	---	---	0	---	---	---	---	0	---	---	---	---
n.8	8 Gheorghita	0	---	---	---	---	0	---	---	---	---	0	---	---	---	---	0	---	---	---	---	0	---	---	---	---
n.18	18 Laza	0	---	---	---	---	0	---	---	---	---	0	---	---	---	---	0	---	---	---	---	0	---	---	---	---
n.19	19 Spinu	0	---	---	---	---	0	---	---	---	---	0	---	---	---	---	0	---	---	---	---	0	---	---	---	---
n.3	3 Ghimes	0	---	---	---	---	0	---	---	---	---	0	---	---	---	---	0	---	---	---	---	0	---	---	---	---
n.10	10 Bartha	0	---	---	---	---	0	---	---	---	---	0	---	---	---	---	0	---	---	---	---	0	---	---	---	---

RICEZIONE -

Nome	Att.	Distr.	Diff.	Di	(#)%	Err.%	Att.	Distr.	Diff.	Di	(#)%	Err.%	Att.	Distr.	Diff.	Di	(#)%	Err.%	Att.	Distr.	Diff.	Di	(#)%	Err.%	Att.	Distr.	Diff.	Di	(#)%	Err.%
Romania 2	0	---	---	---	---	---	0	---	---	---	---	---	0	---	---	---	---	---	0	---	---	---	---	---	0	---	---	---	---	
n.07	7 Ene	0	---	---	---	---	0	---	---	---	---	---	0	---	---	---	---	---	0	---	---	---	---	---	0	---	---	---	---	
n.9	9 Olteanu	0	---	---	---	---	0	---	---	---	---	---	0	---	---	---	---	---	0	---	---	---	---	---	0	---	---	---	---	
n.12	12 Bala	0	---	---	---	---	0	---	---	---	---	---	0	---	---	---	---	---	0	---	---	---	---	---	0	---	---	---	---	
n.16	16 Aciobanitei	0	---	---	---	---	0	---	---	---	---	---	0	---	---	---	---	---	0	---	---	---	---	---	0	---	---	---	---	
n.11	11 Lica	0	---	---	---	---	0	---	---	---	---	---	0	---	---	---	---	---	0	---	---	---	---	---	0	---	---	---	---	
n.14	14 Cherbeleata	0	---	---	---	---	0	---	---	---	---	---	0	---	---	---	---	---	0	---	---	---	---	---	0	---	---	---	---	
n.5	5 Mihalcea	0	---	---	---	---	0	---	---	---	---	---	0	---	---	---	---	---	0	---	---	---	---	---	0	---	---	---	---	
n.8	8 Gheorghita	0	---	---	---	---	0	---	---	---	---	---	0	---	---	---	---	---	0	---	---	---	---	---	0	---	---	---	---	
n.18	18 Laza	0	---	---	---	---	0	---	---	---	---	---	0	---	---	---	---	---	0	---	---	---	---	---	0	---	---	---	---	
n.19	19 Spinu	0	---	---	---	---	0	---	---	---	---	---	0	---	---	---	---	---	0	---	---	---	---	---	0	---	---	---	---	
n.3	3 Ghimes	0	---	---	---	---	0	---	---	---	---	---	0	---	---	---	---	---	0	---	---	---	---	---	0	---	---	---	---	
n.10	10 Bartha	0	---	---	---	---	0	---	---	---	---	---	0	---	---	---	---	---	0	---	---	---	---	---	0	---	---	---	---	

Total Worksheet - 08 - Muro per tipo di attacco e base

(5) ISR, ISR, MDA, MDA, MKD

MURO per tipo di attacco							
Tipo di attacco	Att.	Muri	(#)	(+)	(!)	(-)	(=)
Alta	153	59	8%	5%	4%	1%	3%
Pipe/Schema	27	1	0%	0%	4%	0%	0%
Primo tempo	97	29	11%	9%	1%	1%	2%
Quick	204	93	12%	6%	3%	1%	6%
Altro	16	1	6%	0%	0%	0%	0%
Totale	497	184	10%	6%	3%	1%	4%

Base	Tutte le uscite							FRONT							CENTER							BACK												
	Att.	Muri	(#)	(+)	(!)	(-)	(=)	Att.	Muri	(#)	(+)	(!)	(-)	(=)	Att.	Muri	(#)	(+)	(!)	(-)	(=)	Att.	Muri	(#)	(+)	(!)	(-)	(=)						
K1 KH	20	12	25%	0%	5%	5%	25%	8	5	12%	0%	12%	0%	38%	9	5	44%	0%	0%	11%	0%	3	2	0%	0%	0%	0%	67%	0	0	----	----	----	----
K2 KW	0	0	----	----	----	----	----	0	0	----	----	----	----	----	0	0	----	----	----	----	----	0	0	----	----	----	----	----	0	0	----	----	----	----
K7 KX	4	0	0%	0%	0%	0%	0%	0	0	----	----	----	----	----	2	0	0%	0%	0%	0%	0%	2	0	0%	0%	0%	0%	0	0	----	----	----	----	
Tot.	24	12	21%	0%	4%	4%	21%	8	5	12%	0%	12%	0%	38%	11	5	36%	0%	0%	9%	0%	5	2	0%	0%	0%	40%	0	0	----	----	----	----	

DETTAGLIO MURO su palla QUICK							
	Att.	Muri	(#)	(+)	(!)	(-)	(=)
---- X5	104	40	14%	2%	1%	1%	7%
---- X6	59	32	7%	19%	5%	2%	7%
---- X8	41	21	15%	0%	5%	0%	5%
Totale	204	93	12%	6%	3%	1%	6%

Base	Tutte le uscite							FRONT							CENTER							BACK												
	Att.	Muri	(#)	(+)	(!)	(-)	(=)	Att.	Muri	(#)	(+)	(!)	(-)	(=)	Att.	Muri	(#)	(+)	(!)	(-)	(=)	Att.	Muri	(#)	(+)	(!)	(-)	(=)						
KM	0	0	----	----	----	----	----	0	0	----	----	----	----	----	0	0	----	----	----	----	----	0	0	----	----	----	----	----	0	0	----	----	----	----
KC	2	2	0%	0%	0%	100	0%	1	1	0%	0%	0%	100	0%	0	0	----	----	----	----	----	1	1	0%	0%	0%	100	0%	0	0	----	----	----	----
KA	0	0	----	----	----	----	----	0	0	----	----	----	----	----	0	0	----	----	----	----	----	0	0	----	----	----	----	----	0	0	----	----	----	----
Tot.	2	2	0%	0%	0%	100	0%	1	1	0%	0%	0%	100	0%	0	0	----	----	----	----	----	1	1	0%	0%	0%	100	0%	0	0	----	----	----	----

MURO per qualità della ricezione							
Ricezione	Att.	Muri	(#)	(+)	(!)	(-)	(=)
Rice #	112	33	5%	8%	2%	0%	4%
Rice +	51	23	16%	6%	4%	0%	6%
Rice !	97	43	11%	9%	3%	3%	3%
Rice -	63	27	10%	3%	8%	0%	5%
Totale	324	126	10%	7%	4%	1%	4%

Base	Tutte le uscite							FRONT							CENTER							BACK												
	Att.	Muri	(#)	(+)	(!)	(-)	(=)	Att.	Muri	(#)	(+)	(!)	(-)	(=)	Att.	Muri	(#)	(+)	(!)	(-)	(=)	Att.	Muri	(#)	(+)	(!)	(-)	(=)						
KP	3	1	0%	0%	0%	0%	33%	1	0	0%	0%	0%	0%	0%	2	1	0%	0%	0%	0%	50%	0	0	----	----	----	----	0	0	----	----	----	----	
KS	1	1	0%	0%	0%	0%	100	0	0	----	----	----	----	----	0	0	----	----	----	----	----	1	1	0%	0%	0%	0%	100	0	0	----	----	----	----
KQ	0	0	----	----	----	----	----	0	0	----	----	----	----	----	0	0	----	----	----	----	----	0	0	----	----	----	----	----	0	0	----	----	----	----
Tot.	1	1	0%	0%	0%	0%	100	0	0	----	----	----	----	----	0	0	----	----	----	----	----	1	1	0%	0%	0%	0%	100	0	0	----	----	----	----

DETTAGLIO MURO su ricezione -							
Ricezione	Att.	Muri	(#)	(+)	(!)	(-)	(=)
---- Rice - (no alta)	15	6	27%	0%	0%	0%	7%
---- Rice - alta)	48	21	4%	4%	10%	0%	4%
Totale	63	27	10%	3%	8%	0%	5%

Total Worksheet - 09 - Attacco totale e Contrattacco

(5) ISR, ISR, MDA, MDA, MKD

ATTACCO TOTALE																																				
Nome	Tot.	Tot.%	Eff.%	(+)	(+)%	(#)	(#)%	(#)/S	pos.%	(/)	(/)%	(=)	(=)%	Err.%	Err./S	Quick					Alta					Pipe/Schema					Primo tempo					
																Tot.	#	+	/	=	Tot.	#	+	/	=	Tot.	#	+	/	=	Tot.	#	+	/	=	
Quick	191	42%	31%	17	9%	102	53%	5.1	62%	23	12%	20	10%	23%	2.1																					
Alta	134	29%	24%	9	7%	52	39%	2.6	46%	6	4%	14	10%	15%	1.0																					
Pipe/Schema	30	7%	27%	1	3%	15	50%	0.8	53%	3	10%	4	13%	23%	0.3																					
Primo tempo	91	20%	48%	5	5%	52	57%	2.6	63%	4	4%	4	4%	9%	0.4																					
Totale	455	X	28%	32	7%	226	50%	11.3	51%	36	8%	44	10%	18%	4.0																					
n.7 7 Ene	56	12%	29%	3	5%	26	46%	2.4	51%	4	7%	6	11%	18%	1.6	24	11	3	3	3	25	12	0	1	2	5	2	0	0	1	0	0	0	0	0	0
n.9 9 Olteanu	5	1%	40%	0	0%	2	40%	2.0	40%	0	0%	0	0%	0%	0.0	1	0	0	0	0	4	2	0	0	0	0	0	0	0	0	0	0	0	0	0	0
n.1 12 Bala	98	22%	38%	8	8%	53	54%	3.5	62%	8	8%	8	8%	16%	1.1	43	25	4	4	3	33	15	3	1	4	21	12	1	3	1	0	0	0	0	0	
n.1 16 Aciobanitei	51	11%	20%	5	10%	23	45%	2.6	55%	6	12%	7	14%	26%	2.9	32	18	3	6	3	14	3	2	0	2	4	1	0	0	0	2	0	0	0	0	
n.1 11 Lica	44	10%	34%	5	11%	24	55%	2.7	66%	2	5%	7	16%	21%	2.3	26	16	3	2	4	18	8	2	0	3	0	0	0	0	0	0	0	0	0	0	
n.1 14 Cherbeleata	45	10%	16%	3	7%	18	40%	2.6	47%	6	13%	5	11%	24%	3.4	30	12	1	4	5	15	6	2	2	0	0	0	0	0	0	0	0	0	0	0	
n.5 5 Mihalcea	15	3%	33%	1	7%	7	47%	1.2	54%	0	0%	2	13%	13%	2.2	0	0	0	0	0	0	0	0	0	0	0	0	0	0	0	0	14	7	1	0	2
n.8 8 Gheorghita	27	6%	41%	1	4%	14	52%	1.4	56%	0	0%	3	11%	11%	1.1	0	0	0	0	0	0	0	0	0	0	0	0	0	0	0	26	14	1	0	2	
n.1 18 Laza	14	3%	64%	0	0%	10	71%	1.7	71%	1	7%	0	0%	7%	1.2	0	0	0	0	0	0	0	0	0	0	0	0	0	0	0	13	9	0	1	0	
n.1 19 Spinu	41	9%	49%	3	7%	24	59%	3.1	47%	3	7%	1	2%	18%	2.3	0	0	0	0	0	1	1	0	0	0	0	0	0	0	0	38	22	3	3	0	
n.1 12 Bala	43	2%	30%	3	7%	21	49%	1.4	56%	1	2%	7	16%	18%	1.2	14	9	0	1	2	23	10	2	0	4	5	1	1	0	1	0	0	0	0		

CONTRATTACCO																																			
Nome	Tot.	Tot.%	Eff.%	(+)	(+)%	(#)	(#)%	(#)/S	pos.%	(/)	(/)%	(=)	(=)%	Err.%	Err./S	Quick					Alta					Pipe/Schema					Primo tempo				
																Tot.	#	+	/	=	Tot.	#	+	/	=	Tot.	#	+	/	=	Tot.	#	+	/	=
Quick	61	32%	20%	3	5%	32	52%	1.6	57%	10	16%	10	16%	33%	1.0																				
Alta	93	48%	25%	7	8%	36	39%	1.8	46%	2	2%	11	12%	14%	0.7																				
Pipe/Schema	11	6%	-9%	1	9%	2	18%	0.1	27%	0	0%	3	27%	27%	0.1																				
Primo tempo	18	9%	28%	1	6%	8	44%	0.4	50%	1	6%	2	11%	17%	0.1																				
Totale	193	X	21%	12	6%	84	44%	4.2	47%	13	7%	27	14%	21%	2.0																				
n.7 7 Ene	29	0%	17%	0	0%	12	41%	1.1	41%	2	7%	5	17%	24%	2.2	9	4	0	2	2	16	7	0	0	2	2	0	0	0	1	0	0	0	0	0
n.9 9 Olteanu	2	1%	0%	0	0%	0	0%	0.0	0%	0	0%	0	0%	0%	0.0	0	0	0	0	0	2	0	0	0	0	0	0	0	0	0	0	0	0	0	0
n.1 12 Bala	43	2%	30%	3	7%	21	49%	1.4	56%	1	2%	7	16%	18%	1.2	14	9	0	1	2	23	10	2	0	4	5	1	1	0	1	0	0	0	0	0
n.1 16 Aciobanitei	26	3%	27%	4	15%	11	42%	1.2	57%	1	4%	3	12%	16%	1.8	11	6	2	1	2	12	3	2	0	1	2	1	0	0	0	0	0	0	0	0
n.1 11 Lica	20	1%	45%	1	5%	12	60%	1.3	65%	0	0%	3	15%	15%	1.7	8	7	0	0	1	12	5	1	0	2	0	0	0	0	0	0	0	0	0	0
n.1 14 Cherbeleata	21	0%	-10%	3	14%	5	24%	0.7	38%	6	29%	1	5%	34%	4.9	10	2	1	4	1	11	3	2	2	0	0	0	0	0	0	0	0	0	0	0
n.5 5 Mihalcea	7	0%	29%	1	14%	3	43%	0.5	57%	0	0%	1	14%	14%	2.3	0	0	0	0	0	0	0	0	0	0	0	0	0	0	0	6	3	1	0	1
n.7 7 Ene	29	0%	17%	0	0%	12	41%	1.1	41%	2	7%	5	17%	17%	1.5	9	4	0	2	2	16	7	0	0	2	2	0	0	0	1	0	0	0	0	0
n.1 18 Laza	5	0%	60%	0	0%	4	80%	0.7	80%	1	20%	0	0%	20%	3.3	0	0	0	0	0	0	0	0	0	0	0	0	0	0	4	3	0	1	0	
n.1 19 Spinu	8	2%	38%	0	0%	4	50%	0.0	0%	0	0%	1	12%	20%	5.0	0	0	0	0	0	1	1	0	0	0	0	0	0	0	5	2	0	0	0	
n.1 12 Bala	43	2%	30%	3	7%	21	49%	1.4	56%	1	2%	7	16%	18%	1.2	14	9	0	1	2	23	10	2	0	4	5	1	1	0	1	0	0	0	0	

Total Print Composition - _P12 - 10 - Distribuzione 1

Total Zone Chart analysis

S4	S3	S2																						
<table border="1" style="width: 100%; border-collapse: collapse;"> <tr> <td style="padding: 2px;">1 12%</td> <td style="padding: 2px;">2 25%</td> </tr> <tr> <td style="padding: 2px;">100% 100%</td> <td style="padding: 2px;">100% 100%</td> </tr> <tr> <td colspan="2" style="padding: 2px;">5 62%</td> </tr> <tr> <td colspan="2" style="padding: 2px;">80% 80%</td> </tr> </table>	1 12%	2 25%	100% 100%	100% 100%	5 62%		80% 80%		<table border="1" style="width: 100%; border-collapse: collapse;"> <tr> <td style="padding: 2px;">6 50%</td> <td style="padding: 2px;">2 17%</td> </tr> <tr> <td style="padding: 2px;">50% 50%</td> <td style="padding: 2px;">100% 100%</td> </tr> <tr> <td colspan="2" style="padding: 2px;">3 25%</td> </tr> <tr> <td colspan="2" style="padding: 2px;">-33% 33%</td> </tr> <tr> <td colspan="2" style="padding: 2px;">1 8%</td> </tr> </table>	6 50%	2 17%	50% 50%	100% 100%	3 25%		-33% 33%		1 8%		<table border="1" style="width: 100%; border-collapse: collapse;"> <tr> <td style="padding: 2px;">4 100%</td> </tr> <tr> <td style="padding: 2px;">50% 50%</td> </tr> </table>	4 100%	50% 50%		
1 12%	2 25%																							
100% 100%	100% 100%																							
5 62%																								
80% 80%																								
6 50%	2 17%																							
50% 50%	100% 100%																							
3 25%																								
-33% 33%																								
1 8%																								
4 100%																								
50% 50%																								
S5	S6	S1																						
<table border="1" style="width: 100%; border-collapse: collapse;"> <tr> <td style="padding: 2px;">4 44%</td> <td style="padding: 2px;">5 56%</td> </tr> <tr> <td style="padding: 2px;">25% 25%</td> <td style="padding: 2px;">60% 60%</td> </tr> </table>	4 44%	5 56%	25% 25%	60% 60%	<table border="1" style="width: 100%; border-collapse: collapse;"> <tr> <td style="padding: 2px;">4 36%</td> <td style="padding: 2px;">3 27%</td> <td style="padding: 2px;">4 36%</td> </tr> <tr> <td style="padding: 2px;">50% 50%</td> <td style="padding: 2px;">33% 67%</td> <td style="padding: 2px;">50% 50%</td> </tr> </table>	4 36%	3 27%	4 36%	50% 50%	33% 67%	50% 50%	<table border="1" style="width: 100%; border-collapse: collapse;"> <tr> <td style="padding: 2px;">1 8%</td> <td style="padding: 2px;">5 42%</td> <td style="padding: 2px;">2 17%</td> </tr> <tr> <td style="padding: 2px;">80% 80%</td> <td style="padding: 2px;">40% 40%</td> <td style="padding: 2px;">-100</td> </tr> <tr> <td colspan="3" style="padding: 2px;">4 33%</td> </tr> <tr> <td colspan="3" style="padding: 2px;">100% 100%</td> </tr> </table>	1 8%	5 42%	2 17%	80% 80%	40% 40%	-100	4 33%			100% 100%		
4 44%	5 56%																							
25% 25%	60% 60%																							
4 36%	3 27%	4 36%																						
50% 50%	33% 67%	50% 50%																						
1 8%	5 42%	2 17%																						
80% 80%	40% 40%	-100																						
4 33%																								
100% 100%																								

16 29%	16 29%	11 20%
31% 44%	44% 62%	27% 45%
4 7%		8 14%
100% 100%		38% 62%
1 2%		

Total events Total events %
Efficiency % Events # in %

DISTRIBUZIONE RICEZIONE #,+

Total Zone Chart analysis

S4	S3	S2																		
<table border="1" style="width: 100%; border-collapse: collapse;"> <tr> <td style="padding: 2px;">1 50%</td> </tr> <tr> <td style="padding: 2px;">100% 100%</td> </tr> <tr> <td colspan="2" style="padding: 2px;">1 50%</td> </tr> <tr> <td colspan="2" style="padding: 2px;">100% 100%</td> </tr> </table>	1 50%	100% 100%	1 50%		100% 100%		<table border="1" style="width: 100%; border-collapse: collapse;"> <tr> <td style="padding: 2px;">4 50%</td> <td style="padding: 2px;">1 12%</td> </tr> <tr> <td style="padding: 2px;">25% 25%</td> <td style="padding: 2px;">100% 100%</td> </tr> <tr> <td colspan="2" style="padding: 2px;">2 25%</td> </tr> <tr> <td colspan="2" style="padding: 2px;">50%</td> </tr> <tr> <td colspan="2" style="padding: 2px;">1 12%</td> </tr> </table>	4 50%	1 12%	25% 25%	100% 100%	2 25%		50%		1 12%		<table border="1" style="width: 100%; border-collapse: collapse;"> <tr> <td style="padding: 2px;">2 100%</td> </tr> <tr> <td style="padding: 2px;">100% 100%</td> </tr> </table>	2 100%	100% 100%
1 50%																				
100% 100%																				
1 50%																				
100% 100%																				
4 50%	1 12%																			
25% 25%	100% 100%																			
2 25%																				
50%																				
1 12%																				
2 100%																				
100% 100%																				
S5	S6	S1																		
<table border="1" style="width: 100%; border-collapse: collapse;"> <tr> <td style="padding: 2px;">2 67%</td> <td style="padding: 2px;">1 33%</td> </tr> <tr> <td style="padding: 2px;">50% 50%</td> <td style="padding: 2px;">80% 80%</td> </tr> </table>	2 67%	1 33%	50% 50%	80% 80%	<table border="1" style="width: 100%; border-collapse: collapse;"> <tr> <td style="padding: 2px;">2 33%</td> <td style="padding: 2px;">2 33%</td> <td style="padding: 2px;">2 33%</td> </tr> <tr> <td style="padding: 2px;">50% 50%</td> <td style="padding: 2px;">100% 100%</td> <td style="padding: 2px;">100% 100%</td> </tr> </table>	2 33%	2 33%	2 33%	50% 50%	100% 100%	100% 100%	<table border="1" style="width: 100%; border-collapse: collapse;"> <tr> <td style="padding: 2px;">4 57%</td> <td style="padding: 2px;">1 14%</td> </tr> <tr> <td style="padding: 2px;">25% 50%</td> <td style="padding: 2px;">-100</td> </tr> <tr> <td colspan="2" style="padding: 2px;">2 29%</td> </tr> <tr> <td colspan="2" style="padding: 2px;">100% 100%</td> </tr> </table>	4 57%	1 14%	25% 50%	-100	2 29%		100% 100%	
2 67%	1 33%																			
50% 50%	80% 80%																			
2 33%	2 33%	2 33%																		
50% 50%	100% 100%	100% 100%																		
4 57%	1 14%																			
25% 50%	-100																			
2 29%																				
100% 100%																				

8 29%	10 36%	4 14%
25% 38%	70% 80%	25% 50%
2 7%		3 11%
100% 100%		33% 67%
1 4%		

Total events Total events %
Efficiency % Events # in %

DISTRIBUZIONE RICEZIONE #

Total Zone Chart analysis

S4	S3	S2																						
<table border="1" style="width: 100%; border-collapse: collapse;"> <tr> <td style="padding: 2px;">1 17%</td> <td style="padding: 2px;">1 17%</td> </tr> <tr> <td style="padding: 2px;">100% 100%</td> <td style="padding: 2px;">100% 100%</td> </tr> <tr> <td colspan="2" style="padding: 2px;">4 67%</td> </tr> <tr> <td colspan="2" style="padding: 2px;">75% 75%</td> </tr> </table>	1 17%	1 17%	100% 100%	100% 100%	4 67%		75% 75%		<table border="1" style="width: 100%; border-collapse: collapse;"> <tr> <td style="padding: 2px;">2 50%</td> <td style="padding: 2px;">1 25%</td> </tr> <tr> <td style="padding: 2px;">100% 100%</td> <td style="padding: 2px;">100% 100%</td> </tr> <tr> <td colspan="2" style="padding: 2px;">1 25%</td> </tr> <tr> <td colspan="2" style="padding: 2px;">-100</td> </tr> </table>	2 50%	1 25%	100% 100%	100% 100%	1 25%		-100		<table border="1" style="width: 100%; border-collapse: collapse;"> <tr> <td style="padding: 2px;">2 100%</td> </tr> </table>	2 100%					
1 17%	1 17%																							
100% 100%	100% 100%																							
4 67%																								
75% 75%																								
2 50%	1 25%																							
100% 100%	100% 100%																							
1 25%																								
-100																								
2 100%																								
S5	S6	S1																						
<table border="1" style="width: 100%; border-collapse: collapse;"> <tr> <td style="padding: 2px;">2 33%</td> <td style="padding: 2px;">4 67%</td> </tr> <tr> <td style="padding: 2px;">75% 75%</td> <td style="padding: 2px;">75% 75%</td> </tr> </table>	2 33%	4 67%	75% 75%	75% 75%	<table border="1" style="width: 100%; border-collapse: collapse;"> <tr> <td style="padding: 2px;">2 40%</td> <td style="padding: 2px;">1 20%</td> <td style="padding: 2px;">2 40%</td> </tr> <tr> <td style="padding: 2px;">50%</td> <td style="padding: 2px;">-100</td> <td style="padding: 2px;">100% 100%</td> </tr> </table>	2 40%	1 20%	2 40%	50%	-100	100% 100%	<table border="1" style="width: 100%; border-collapse: collapse;"> <tr> <td style="padding: 2px;">1 20%</td> <td style="padding: 2px;">1 20%</td> <td style="padding: 2px;">1 20%</td> </tr> <tr> <td style="padding: 2px;">-100</td> <td style="padding: 2px;">-100</td> <td style="padding: 2px;">-100</td> </tr> <tr> <td colspan="3" style="padding: 2px;">2 40%</td> </tr> <tr> <td colspan="3" style="padding: 2px;">100% 100%</td> </tr> </table>	1 20%	1 20%	1 20%	-100	-100	-100	2 40%			100% 100%		
2 33%	4 67%																							
75% 75%	75% 75%																							
2 40%	1 20%	2 40%																						
50%	-100	100% 100%																						
1 20%	1 20%	1 20%																						
-100	-100	-100																						
2 40%																								
100% 100%																								

8 29%	6 21%	7 25%
38% 50%	33%	29% 43%
2 7%		5 18%
100% 100%		40% 60%

Total events Total events %
Efficiency % Events # in %

DISTRIBUZIONE R +

Total events Total events %
Efficiency % Events # in %

Total Print Composition - _P12 - 11 - Distribuzione 2

Total Zone Chart analysis

S4	S3	S2																																				
<table border="1" style="width: 100%; border-collapse: collapse;"> <tr> <td style="padding: 2px;">1 50%</td> <td style="padding: 2px;">1 50%</td> <td style="padding: 2px;"></td> </tr> <tr> <td style="padding: 2px;">-100</td> <td style="padding: 2px;">100% 100%</td> <td style="padding: 2px;"></td> </tr> <tr><td style="height: 20px;"></td><td></td><td></td></tr> <tr><td style="height: 20px;"></td><td></td><td></td></tr> </table>	1 50%	1 50%		-100	100% 100%								<table border="1" style="width: 100%; border-collapse: collapse;"> <tr> <td style="padding: 2px;">1 100%</td> <td style="padding: 2px;"></td> <td style="padding: 2px;"></td> </tr> <tr><td style="height: 20px;"></td><td></td><td></td></tr> <tr><td style="height: 20px;"></td><td></td><td></td></tr> </table>	1 100%									<table border="1" style="width: 100%; border-collapse: collapse;"> <tr> <td style="padding: 2px;">1 100%</td> <td style="padding: 2px;"></td> <td style="padding: 2px;"></td> </tr> <tr> <td style="padding: 2px;">100% 100%</td> <td style="padding: 2px;"></td> <td style="padding: 2px;"></td> </tr> <tr><td style="height: 20px;"></td><td></td><td></td></tr> <tr><td style="height: 20px;"></td><td></td><td></td></tr> </table>	1 100%			100% 100%											
1 50%	1 50%																																					
-100	100% 100%																																					
1 100%																																						
1 100%																																						
100% 100%																																						
S5	S6	S1																																				
<table border="1" style="width: 100%; border-collapse: collapse;"> <tr> <td style="padding: 2px;">2 67%</td> <td style="padding: 2px;"></td> <td style="padding: 2px;">1 33%</td> </tr> <tr> <td style="padding: 2px;">-50%</td> <td style="padding: 2px;"></td> <td style="padding: 2px;">100% 100%</td> </tr> <tr><td style="height: 20px;"></td><td></td><td></td></tr> <tr><td style="height: 20px;"></td><td></td><td></td></tr> </table>	2 67%		1 33%	-50%		100% 100%							<table border="1" style="width: 100%; border-collapse: collapse;"> <tr> <td style="padding: 2px;">2 100%</td> <td style="padding: 2px;"></td> <td style="padding: 2px;"></td> </tr> <tr> <td style="padding: 2px;">100% 100%</td> <td style="padding: 2px;"></td> <td style="padding: 2px;"></td> </tr> <tr><td style="height: 20px;"></td><td></td><td></td></tr> <tr><td style="height: 20px;"></td><td></td><td></td></tr> </table>	2 100%			100% 100%									<table border="1" style="width: 100%; border-collapse: collapse;"> <tr> <td style="padding: 2px;">3 50%</td> <td style="padding: 2px;"></td> <td style="padding: 2px;">3 50%</td> </tr> <tr> <td style="padding: 2px;">33%</td> <td style="padding: 2px;"></td> <td style="padding: 2px;">-33% 33%</td> </tr> <tr><td style="height: 20px;"></td><td></td><td></td></tr> <tr><td style="height: 20px;"></td><td></td><td></td></tr> </table>	3 50%		3 50%	33%		-33% 33%						
2 67%		1 33%																																				
-50%		100% 100%																																				
2 100%																																						
100% 100%																																						
3 50%		3 50%																																				
33%		-33% 33%																																				
Total events Total events % Efficiency % Events # in %																																						

10 67%	1 7%	4 27%
10% 40%	100% 100%	50%

Total events Total events %
Efficiency % Events # in %

DISTRIBUZIONE RICEZIONE !

Total Zone Chart analysis

S4	S3	S2																								
<table border="1" style="width: 100%; border-collapse: collapse;"> <tr><td style="height: 20px;"></td><td></td><td></td></tr> <tr><td style="height: 20px;"></td><td></td><td></td></tr> </table>							<table border="1" style="width: 100%; border-collapse: collapse;"> <tr><td style="height: 20px;"></td><td></td><td></td></tr> <tr><td style="height: 20px;"></td><td></td><td></td></tr> </table>							<table border="1" style="width: 100%; border-collapse: collapse;"> <tr><td style="height: 20px;"></td><td></td><td></td></tr> <tr><td style="height: 20px;"></td><td></td><td></td></tr> </table>												
S5	S6	S1																								
<table border="1" style="width: 100%; border-collapse: collapse;"> <tr><td style="height: 20px;"></td><td></td><td></td></tr> <tr><td style="height: 20px;"></td><td></td><td></td></tr> </table>							<table border="1" style="width: 100%; border-collapse: collapse;"> <tr><td style="height: 20px;"></td><td></td><td></td></tr> <tr><td style="height: 20px;"></td><td></td><td></td></tr> </table>							<table border="1" style="width: 100%; border-collapse: collapse;"> <tr> <td style="padding: 2px;">1 100%</td> <td style="padding: 2px;"></td> <td style="padding: 2px;"></td> </tr> <tr> <td style="padding: 2px;">100% 100%</td> <td style="padding: 2px;"></td> <td style="padding: 2px;"></td> </tr> <tr><td style="height: 20px;"></td><td></td><td></td></tr> <tr><td style="height: 20px;"></td><td></td><td></td></tr> </table>	1 100%			100% 100%								
1 100%																										
100% 100%																										
Total events Total events % Efficiency % Events # in %																										

1 100%		
100% 100%		

Total events Total events %
Efficiency % Events # in %

DISTRIBUZIONE RICEZIONE -

CHIAMATA 1 totale (K1 + KH)

TOTALE

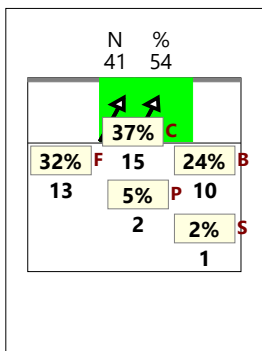

RICEZIONE

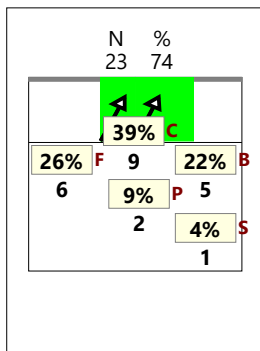

RICEZIONE +

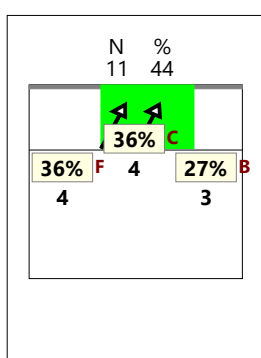

RICEZIONE # +

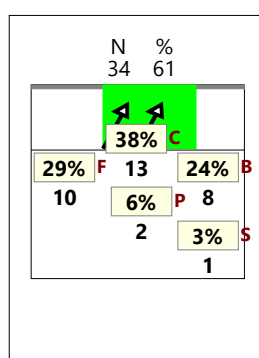

RICEZIONE !

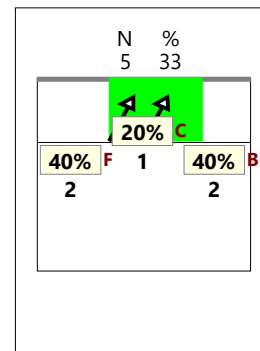

CHIAMATA 2 totale (K2 + KW)

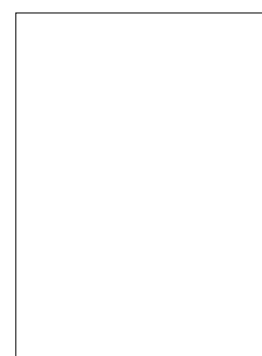
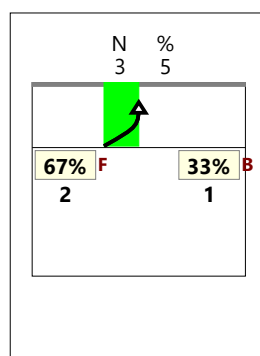
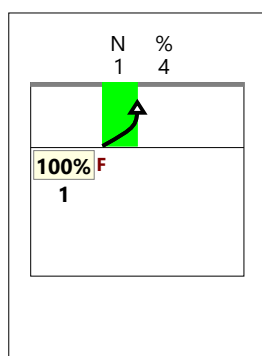
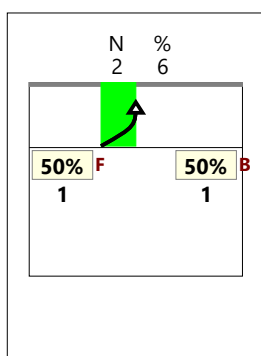
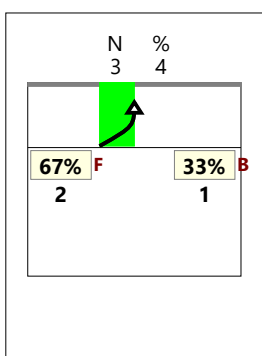

CHIAMATA 7 totale (K7 + KX)

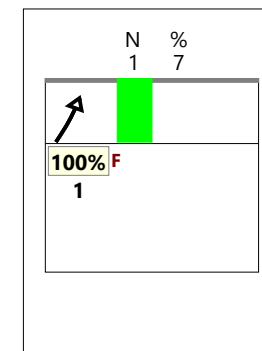
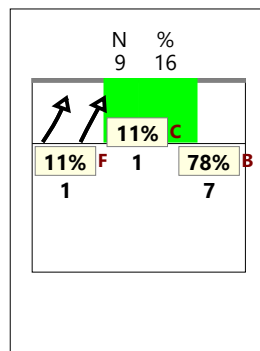
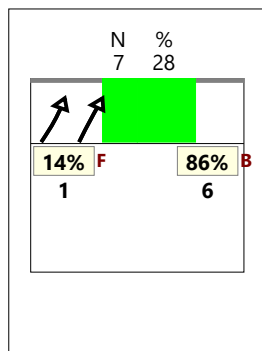
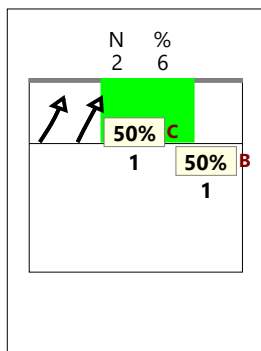
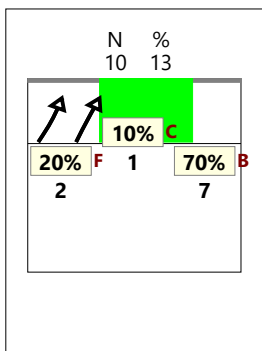

CHIAMATA CC totale (KD + KJ)

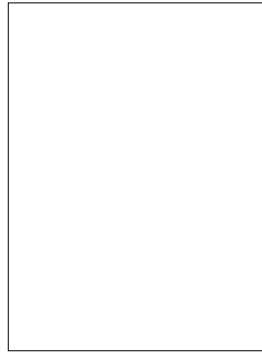
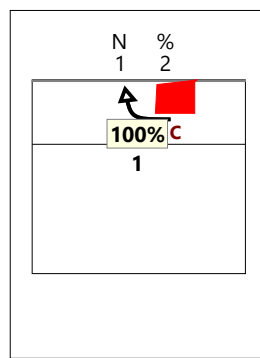
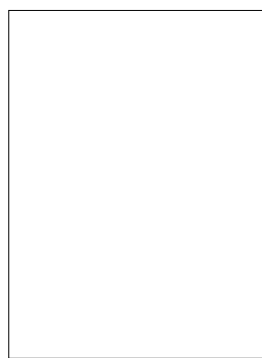
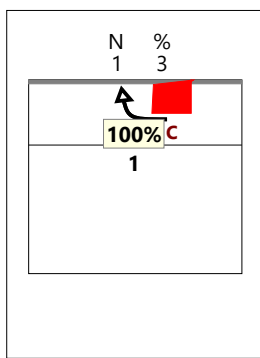
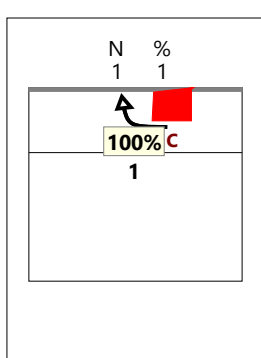

CHIAMATA 1 classica (K1)

TOTALE

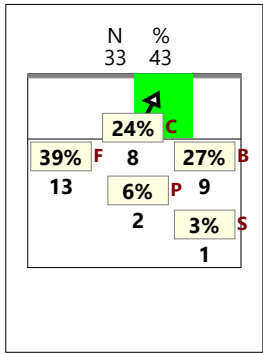

RICEZIONE

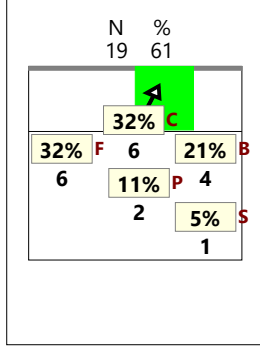

RICEZIONE +

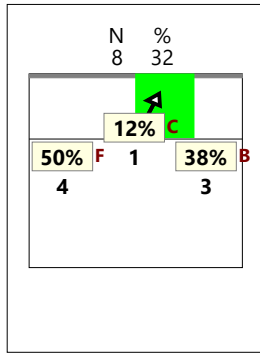

RICEZIONE # +

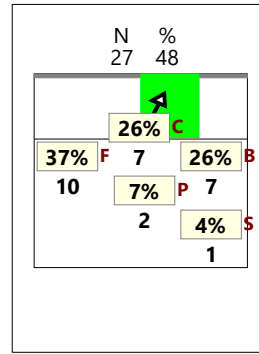

RICEZIONE !

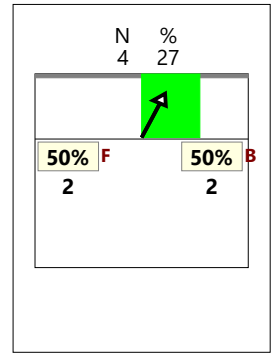

CHIAMATA 2 classica (K2)

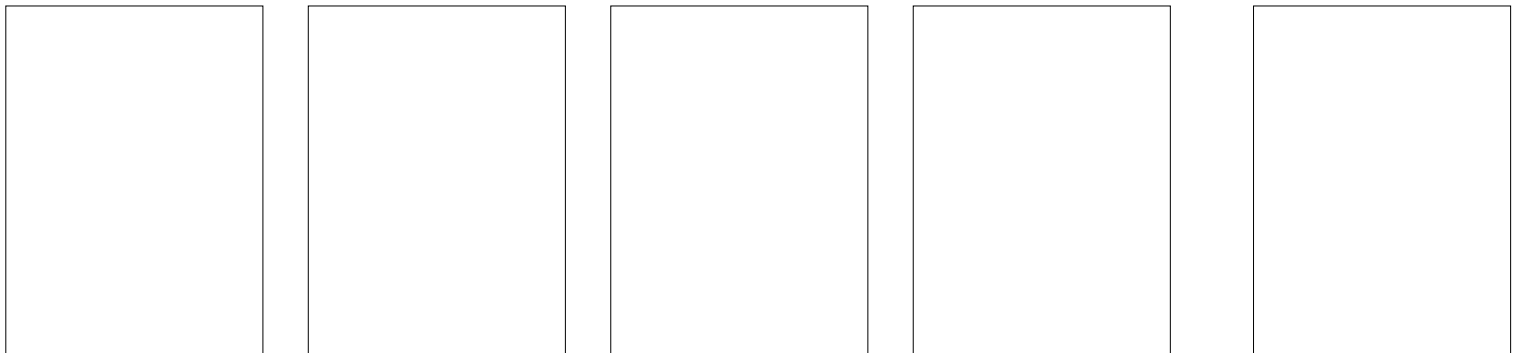

CHIAMATA 7 classica (K7)

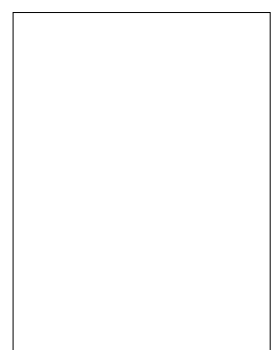
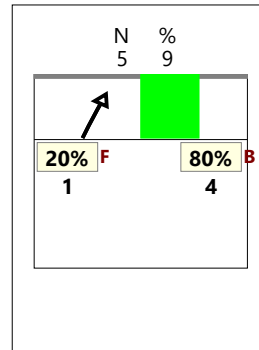
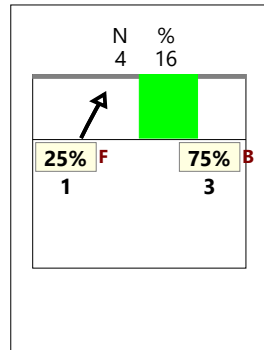
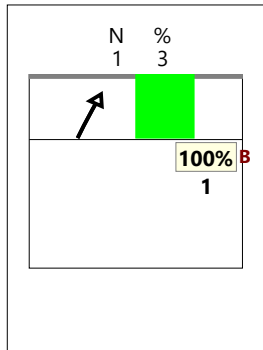
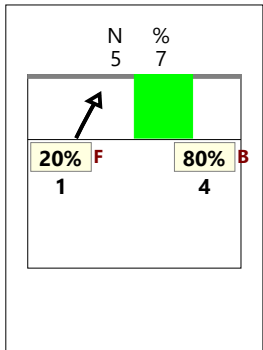

CHIAMATA CC classica (KD)

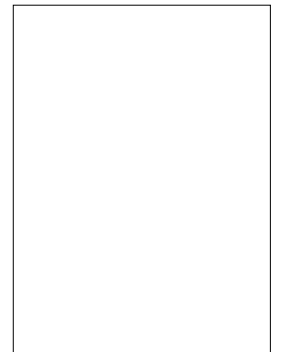
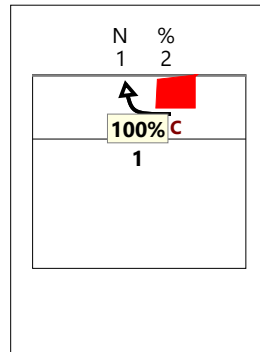
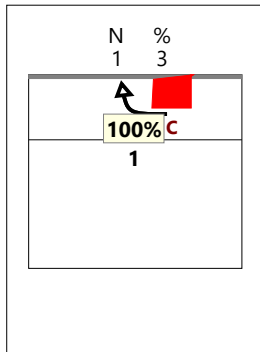
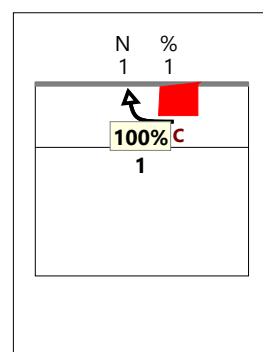

CHIAMATA 1 Centro rete (KH)

TOTALE

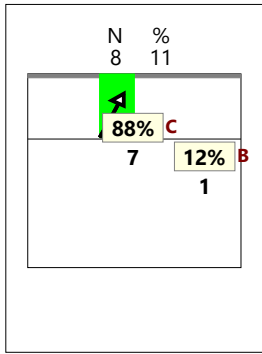

RICEZIONE

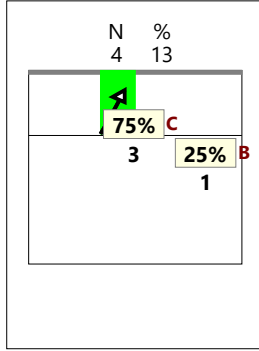

RICEZIONE +

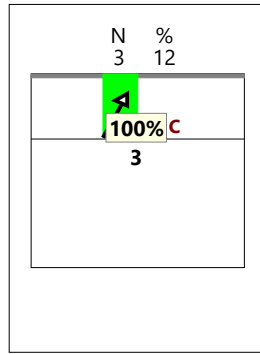

RICEZIONE # +

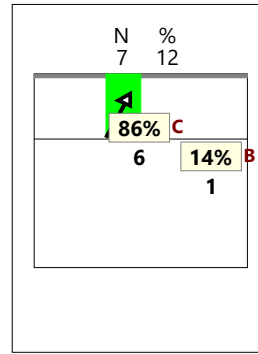

RICEZIONE !

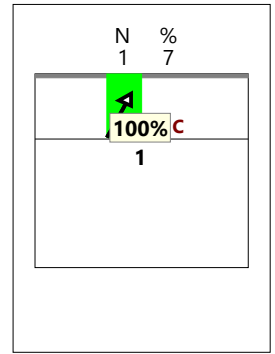

CHIAMATA 2 Centro rete (KW)

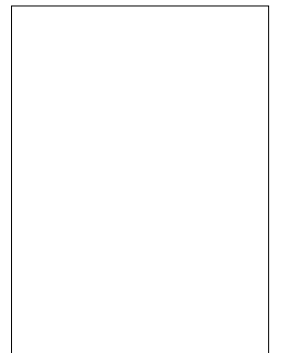
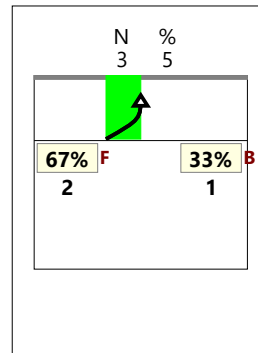
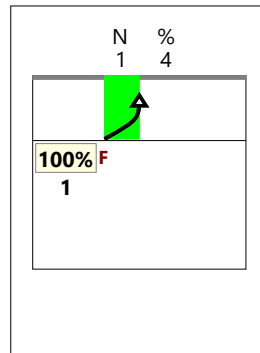
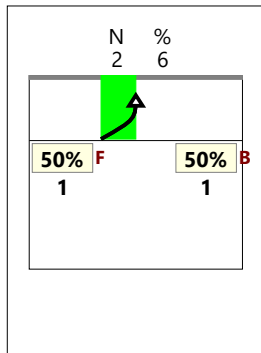
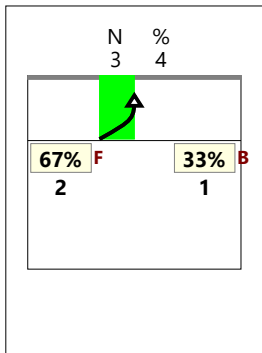

CHIAMATA 7 Centro rete (KX)

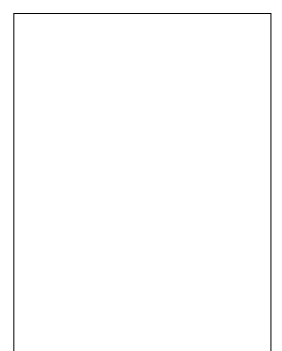
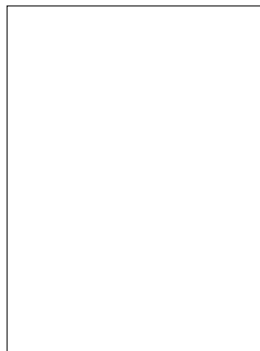
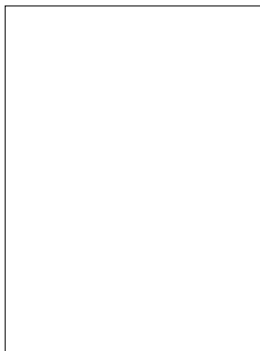
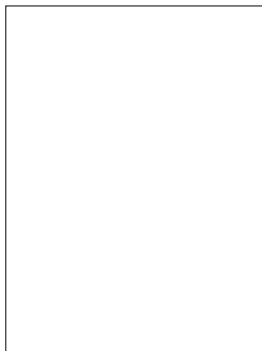
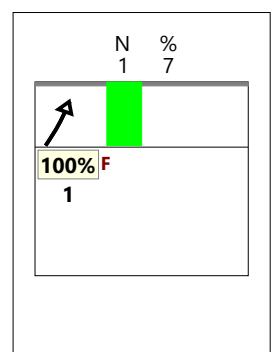
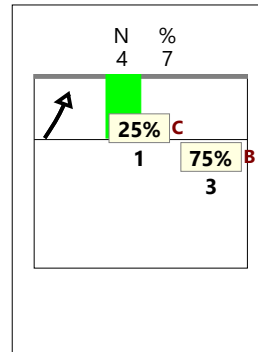
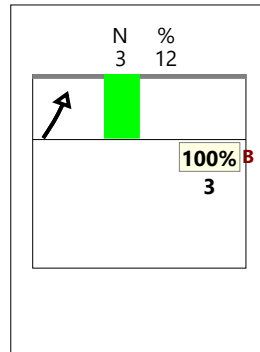
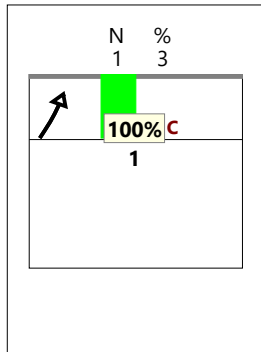
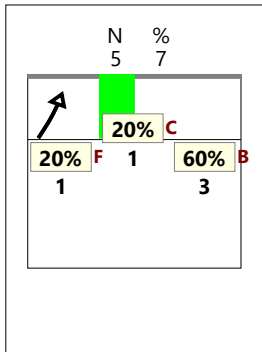

TOTALE

VERSO Z2

centrale vicino (KM) RICEZIONE

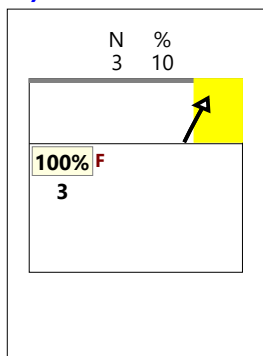
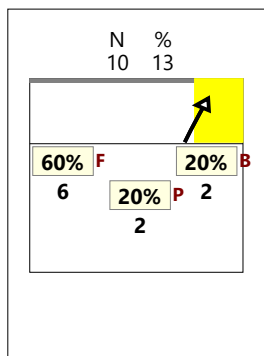

RICEZIONE +

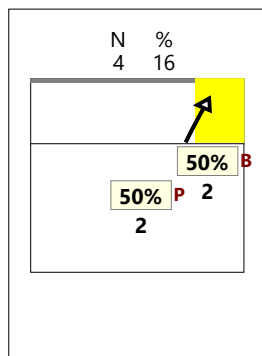

RICEZIONE #,+

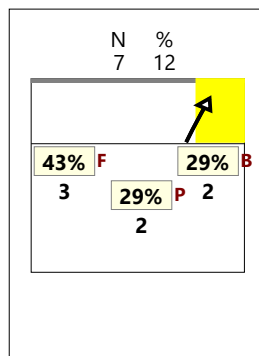

RICEZIONE !

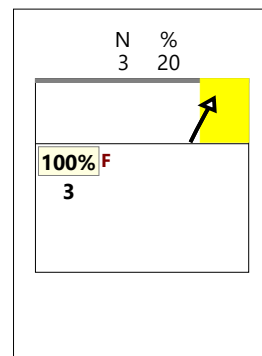

VERSO Z2

centrale dietro (KA)

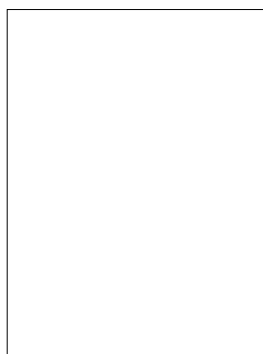
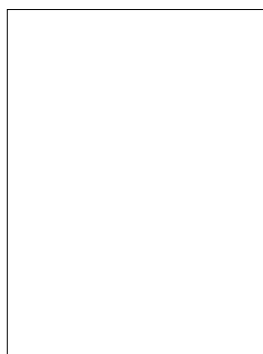
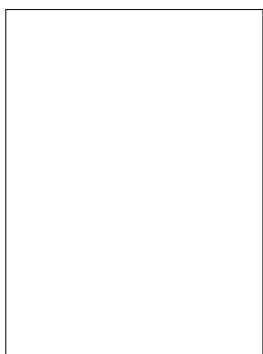

VERSO Z2

centrale lontano (KC)

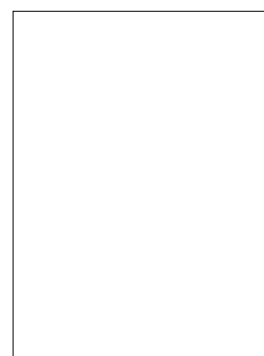
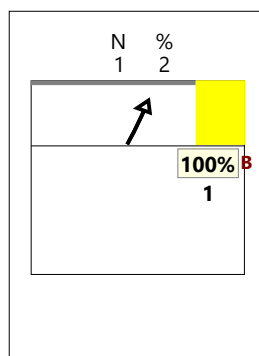
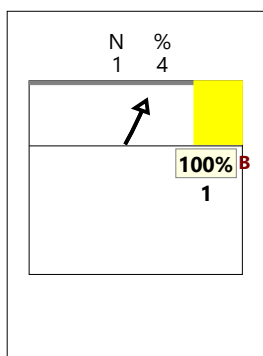
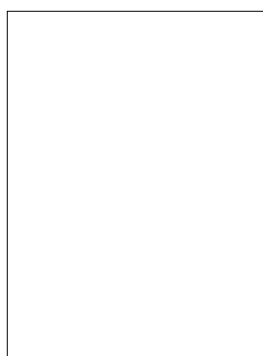
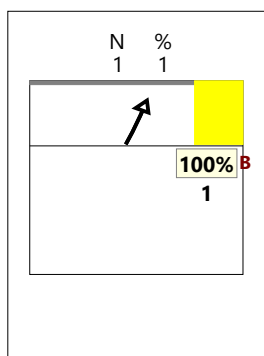

VERSO Z2

TOTALE (KM KA KC)

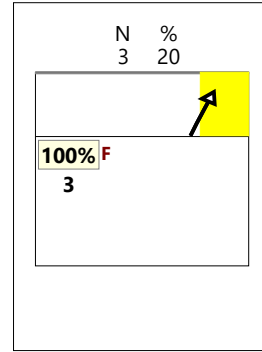
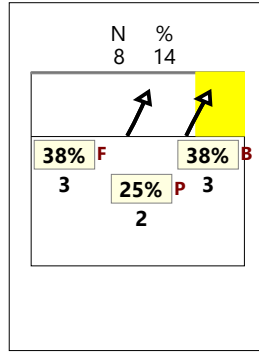
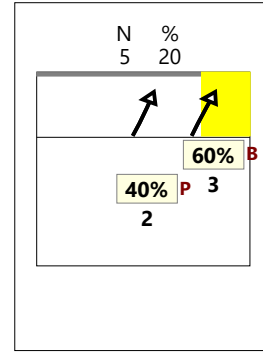
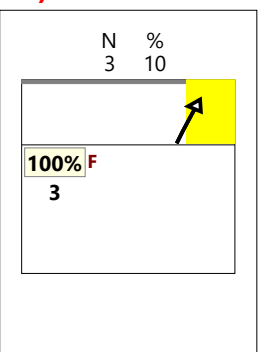
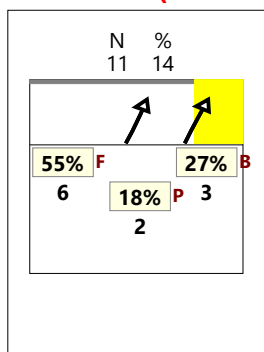

TOTALE

VERSO Z4

centrale avanti (KP) RICEZIONE #

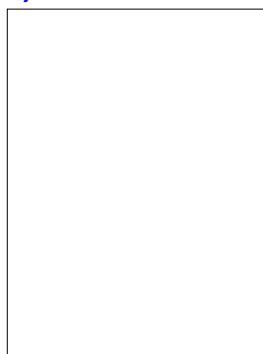
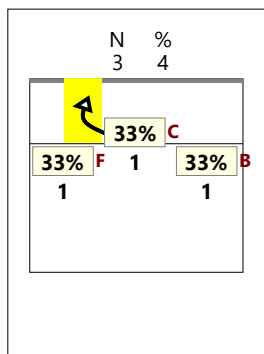

RICEZIONE +

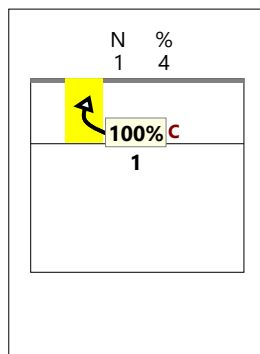

RICEZIONE #,+

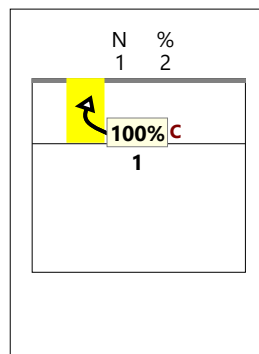

RICEZIONE !

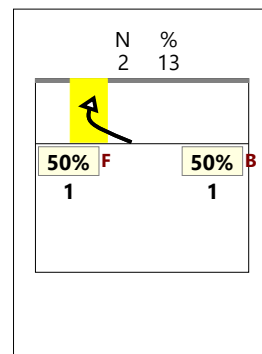

VERSO Z4

centrale dietro (KQ)

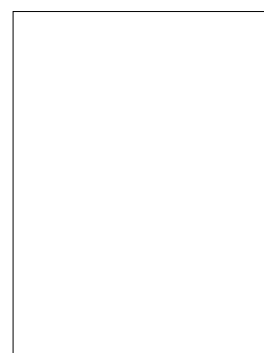
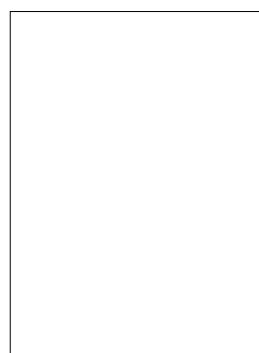
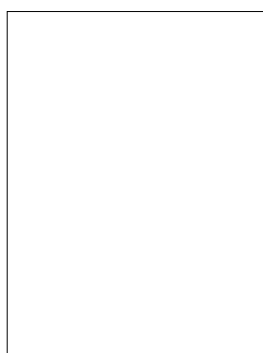
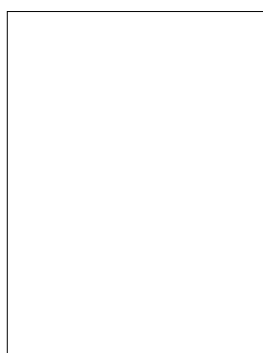
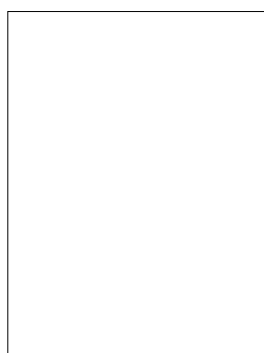

VERSO Z4

centrale lontano (KS)

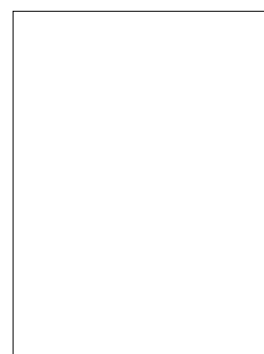
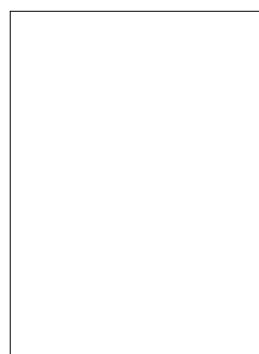
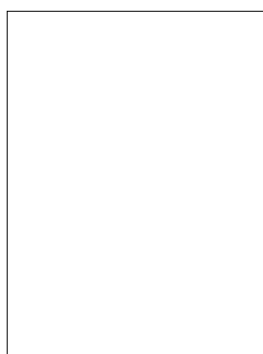
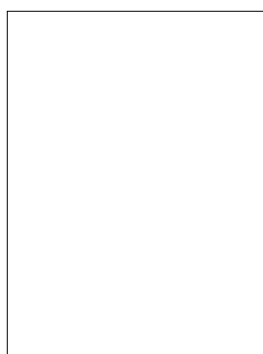
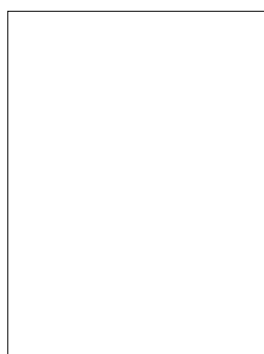

VERSO Z4

TOTALE (KP KQ KS)

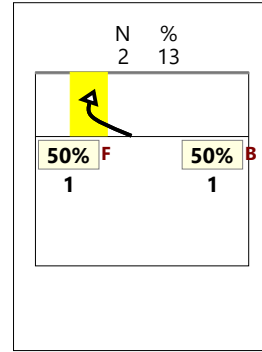
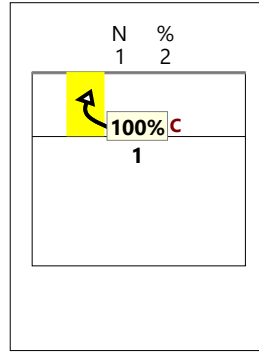
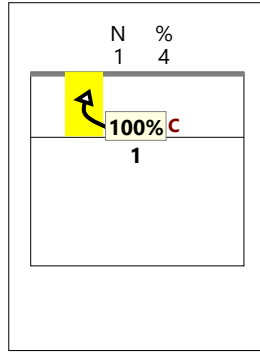
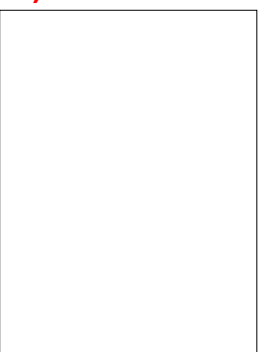
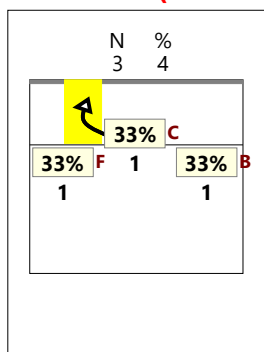

CHIAMATA 1 centro rete e verso 4 (KH + KP)

TOTALE

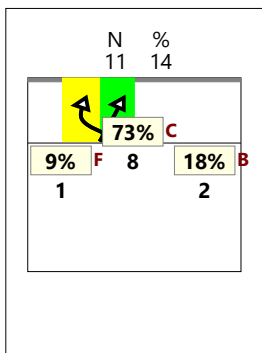

RICEZIONE

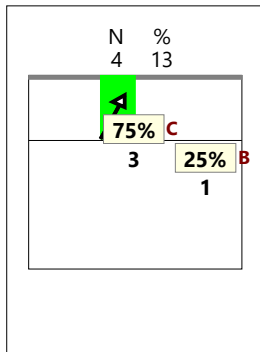

RICEZIONE +

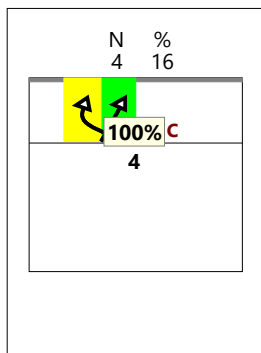

RICEZIONE # +

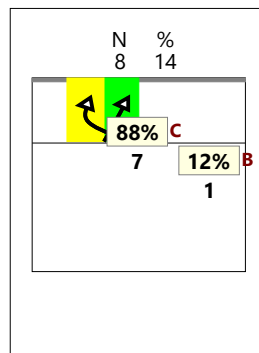

RICEZIONE !

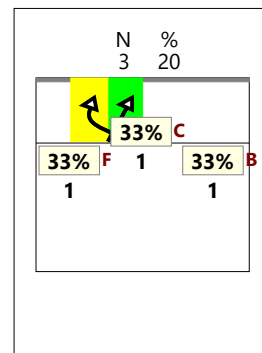

CHIAMATA 2 centro rete e verso 4 (KW + KQ)

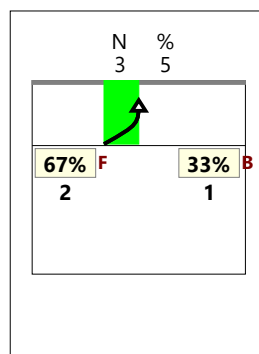
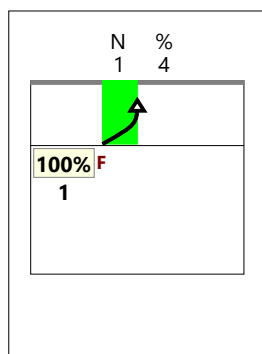
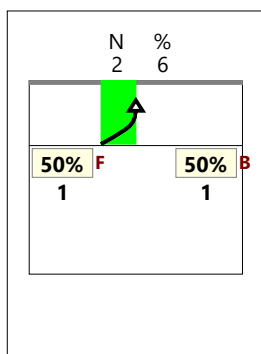
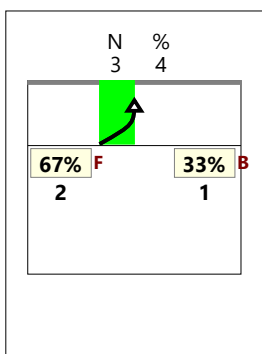

CHIAMATA 7 centro rete e verso 4 (KX + KS + KJ)

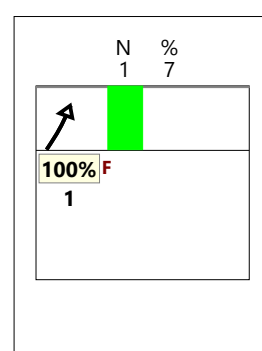
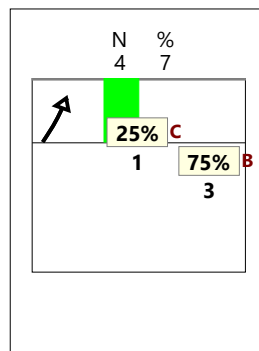
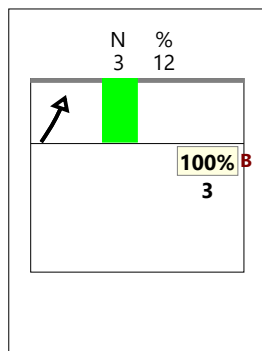
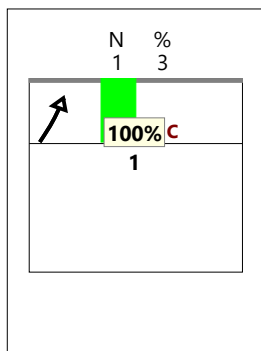
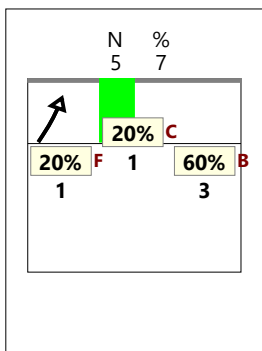

Total Print Composition - 19 - Distribuzione chiamata 1, 7 e 2 classica su #+ per rotazione

Total Zone Chart analysis

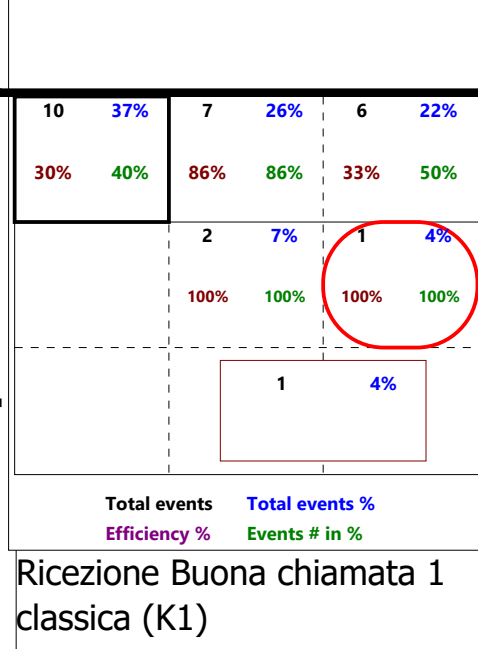
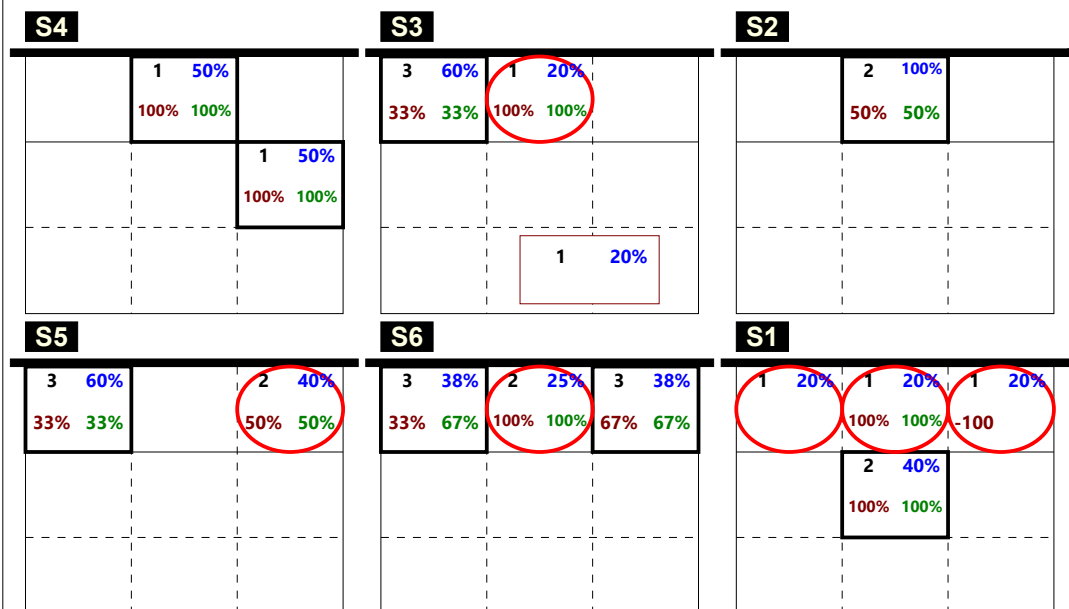

Ricezione Buona chiamata 1 classica (K1)

Total Zone Chart analysis

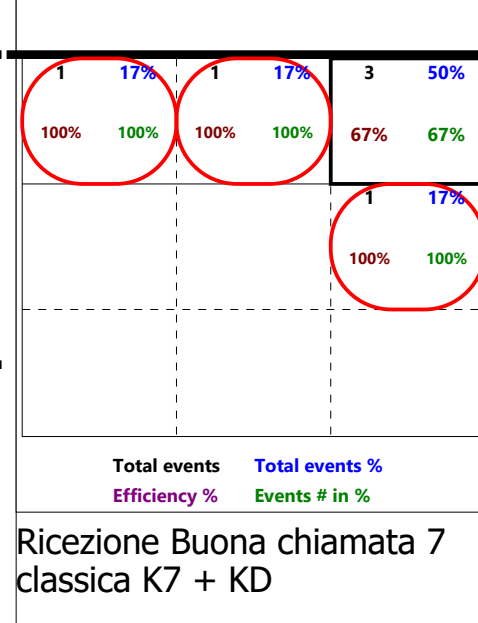
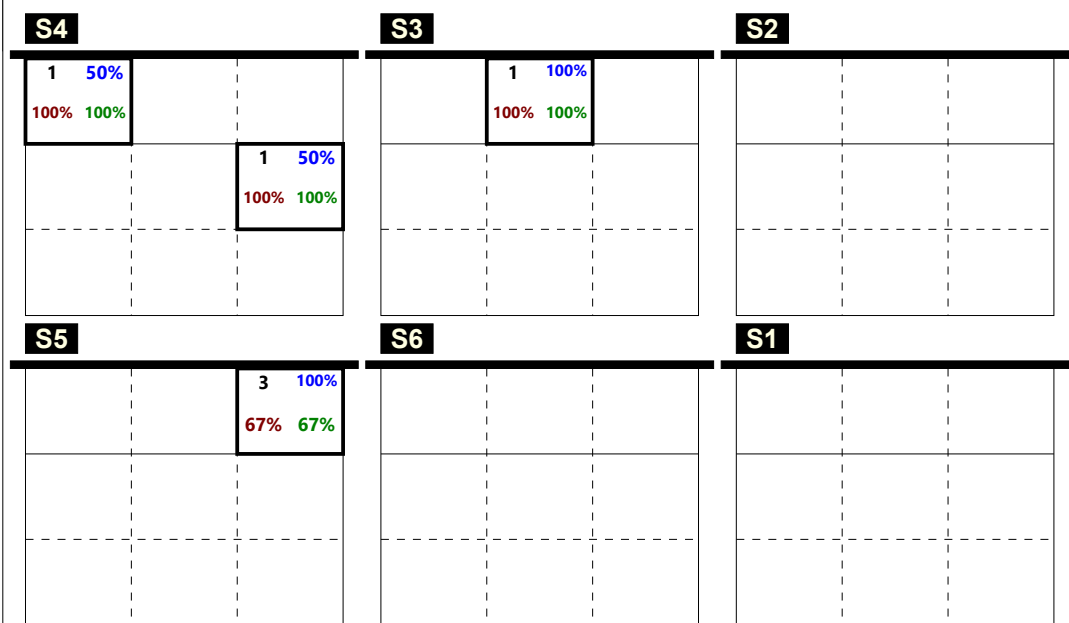

Ricezione Buona chiamata 7 classica K7 + KD

Total Zone Chart analysis

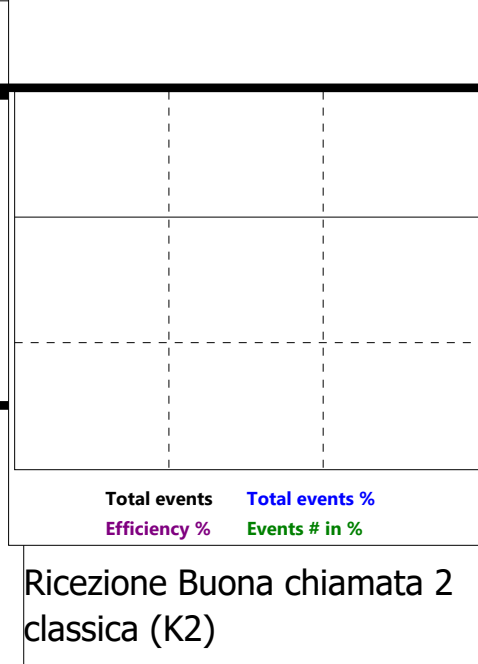
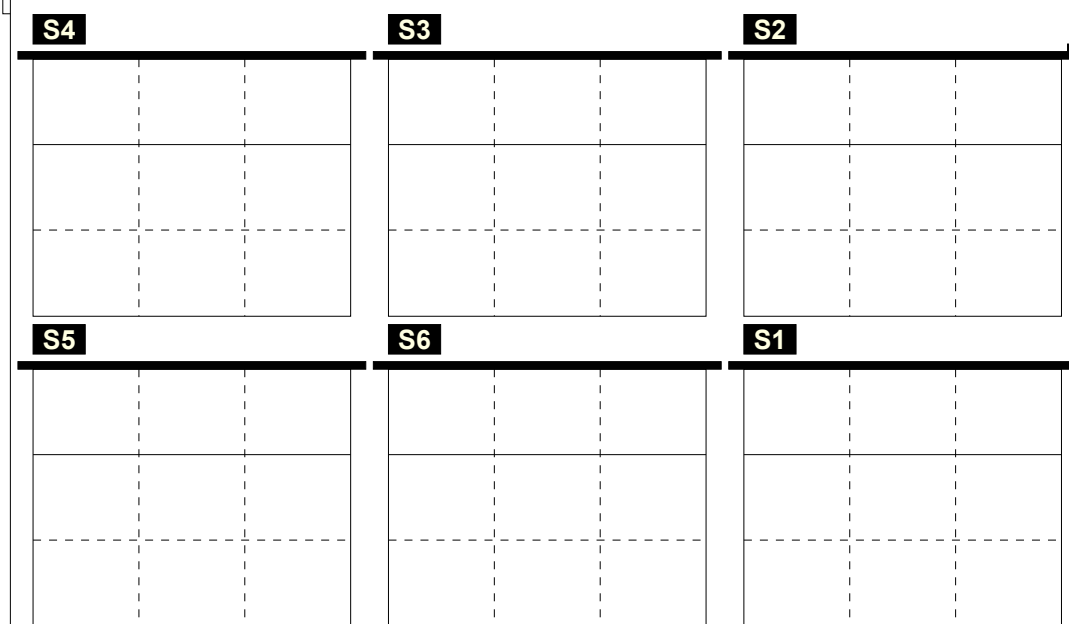

Ricezione Buona chiamata 2 classica (K2)

Total events Total events %
Efficiency % Events # in %

Total Print Composition - 20 - Distribuzione chiamata 1, 7 e 2 centro rete su #+ per rotazione

Total Zone Chart analysis

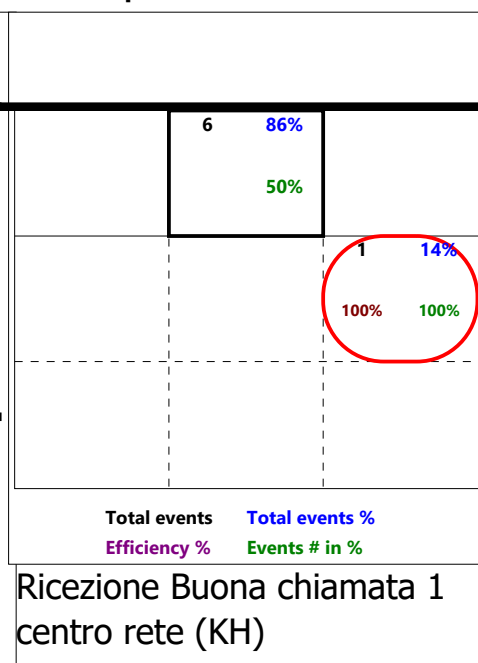
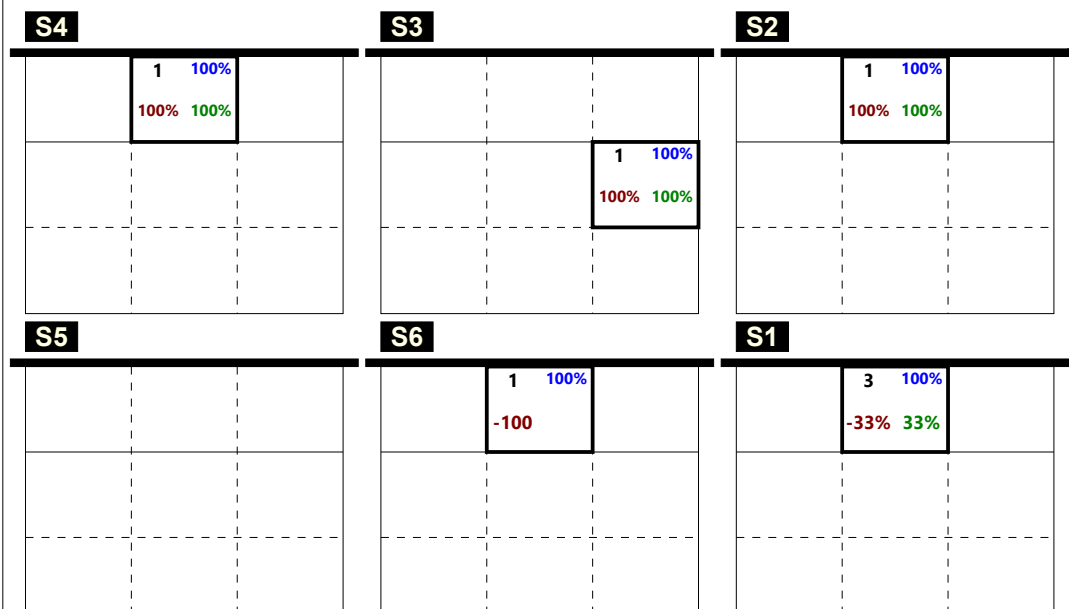

Total Zone Chart analysis

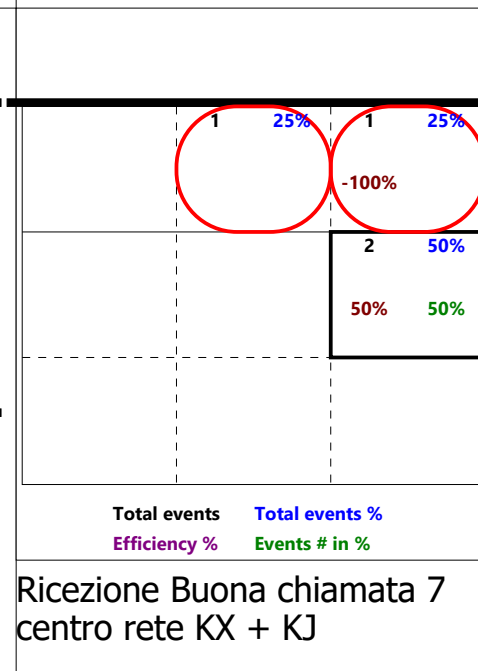
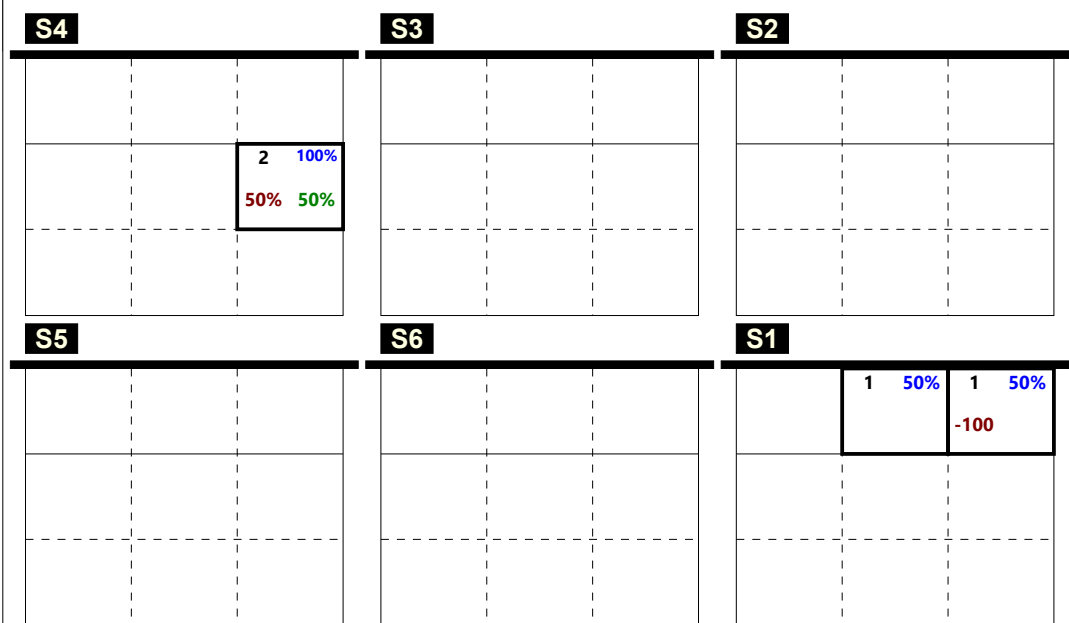

Total Zone Chart analysis

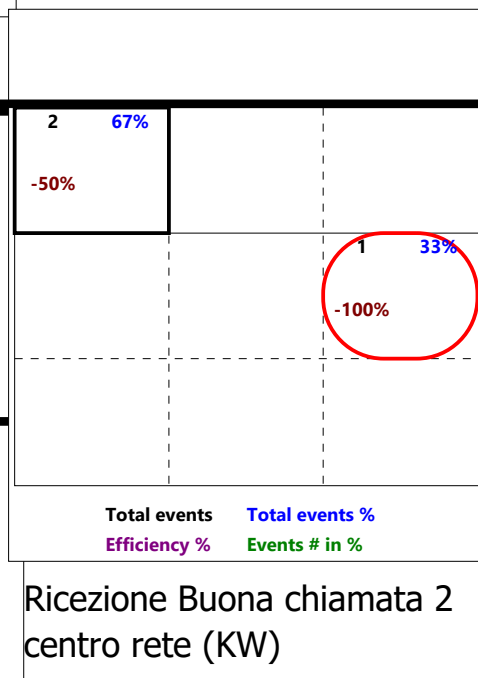
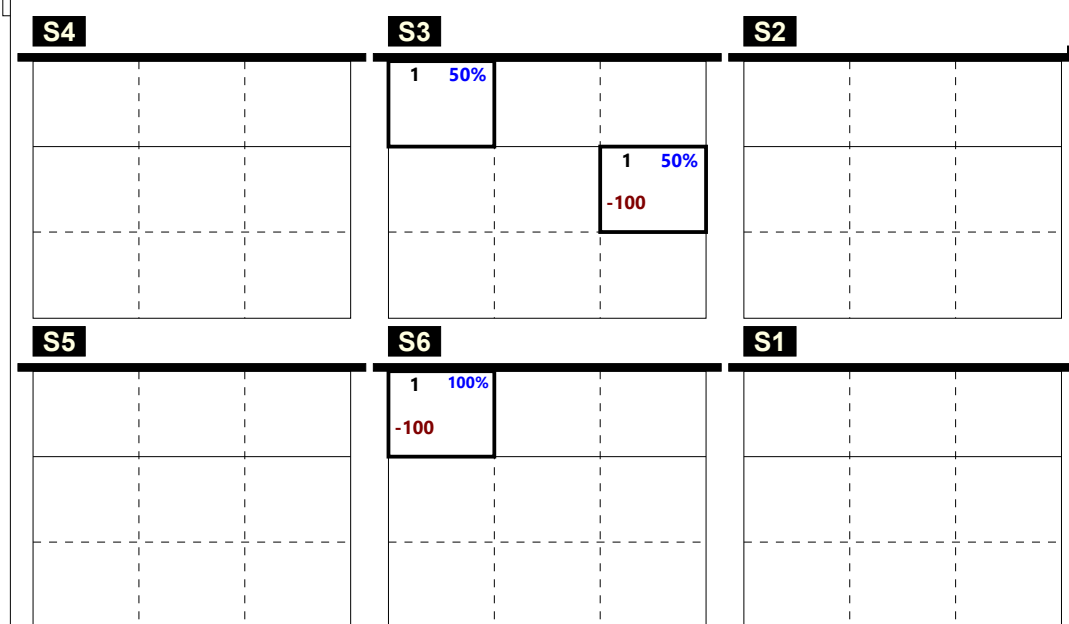

Total events Total events %
 Efficiency % Events # in %

Total Print Composition - 21 - Distribuzione totale chiamata 1, 2 e 7 (classica + centro rete) su #+ per rotazione

Total Zone Chart analysis

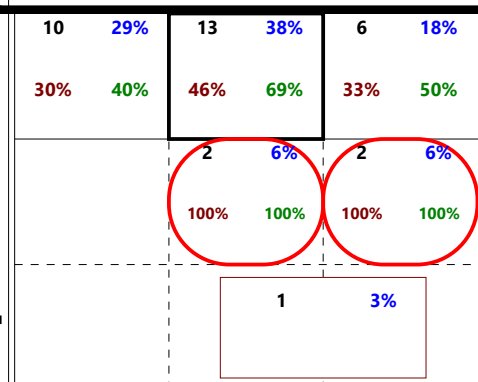
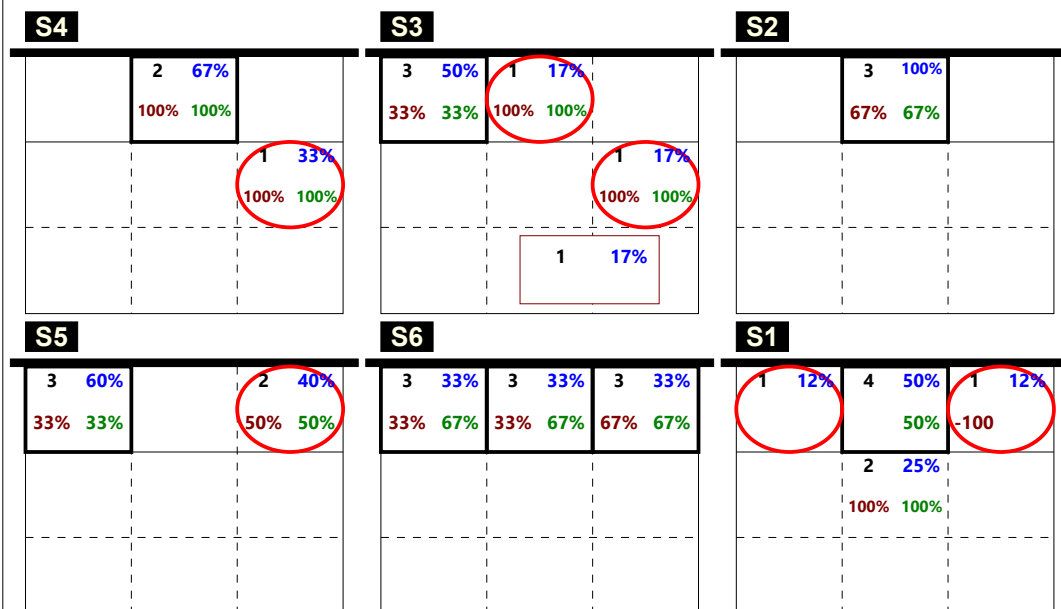

Total events Efficiency % Total events % Events # in %

Ricezione Buona chiamata 1 totale (K1 + KH)

Total Zone Chart analysis

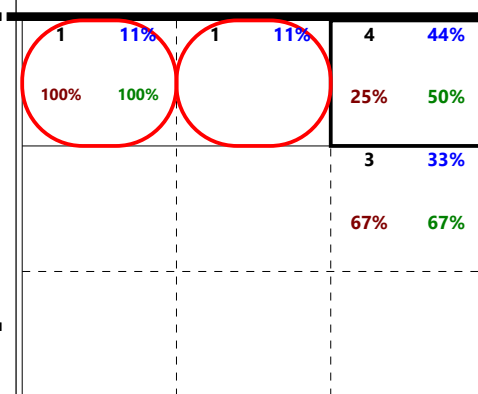
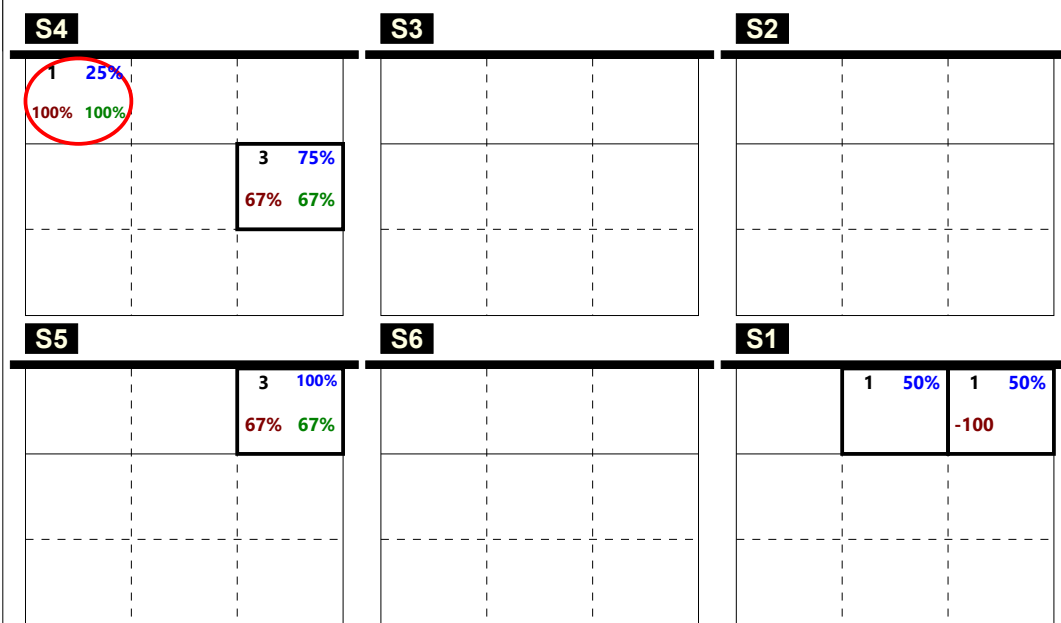

Total events Efficiency % Total events % Events # in %

Ricezione Buona chiamata 7 totale (K7 + KX)
no KD + KJ

Total Zone Chart analysis

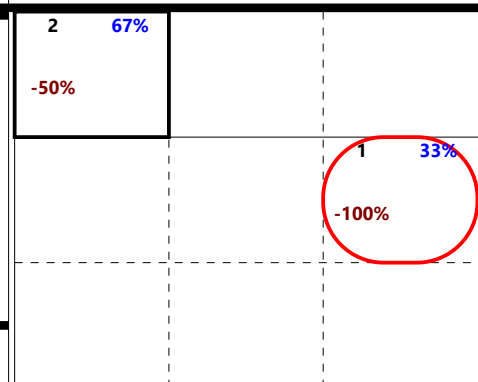
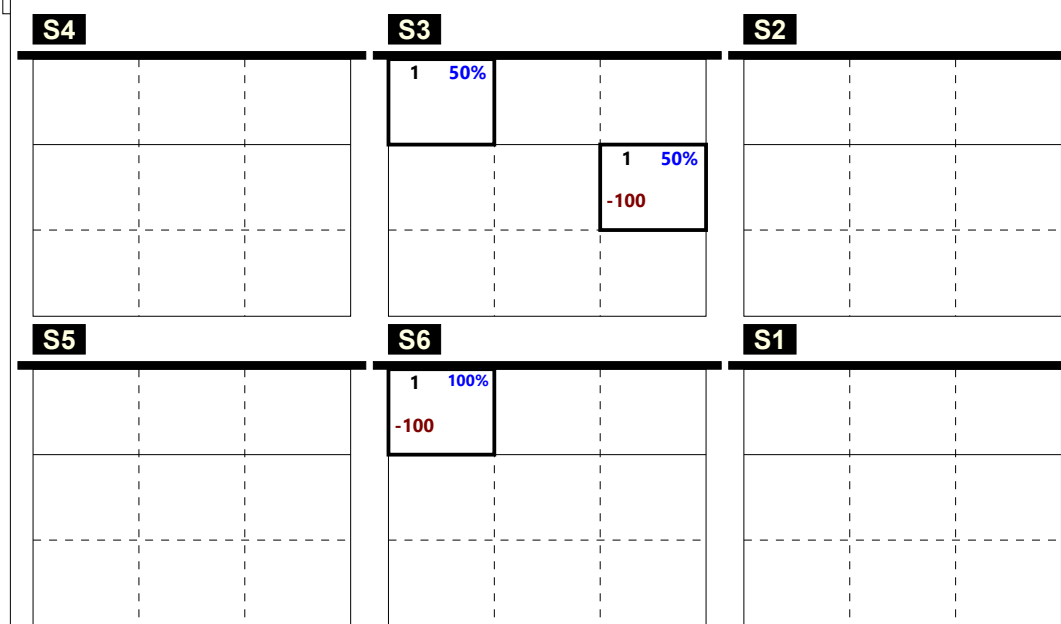

Total events Efficiency % Total events % Events # in %

Ricezione Buona chiamata 2 totale (K2 + KW)

Total events Efficiency % Total events % Events # in %

Total Print Composition - 22 - Distribuzione verso 2 su #+ per rotazione

Total Zone Chart analysis

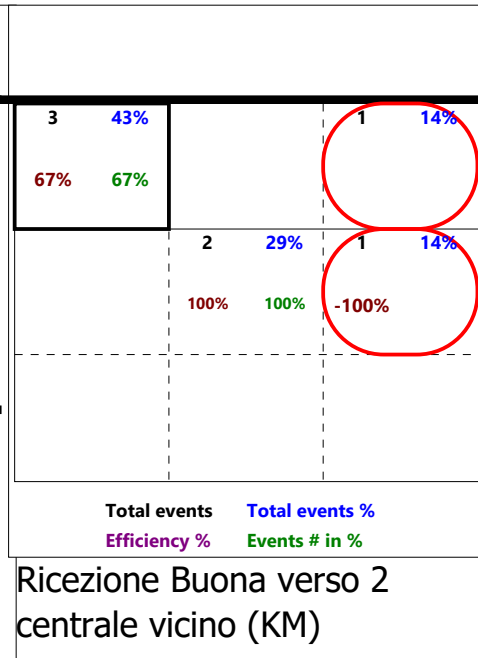
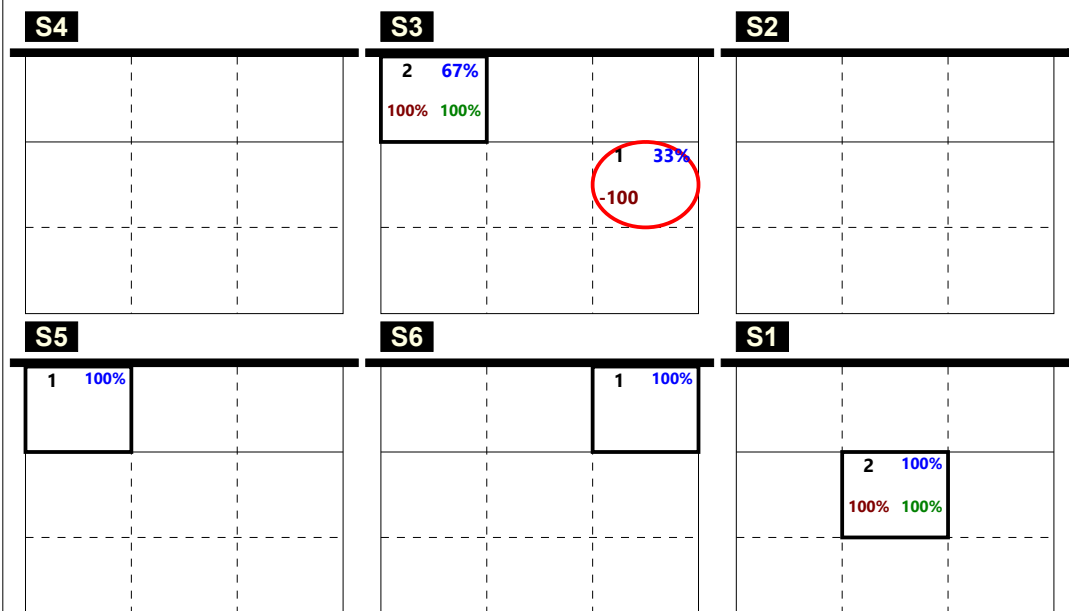

Ricezione Buona verso 2 centrale vicino (KM)

Total Zone Chart analysis

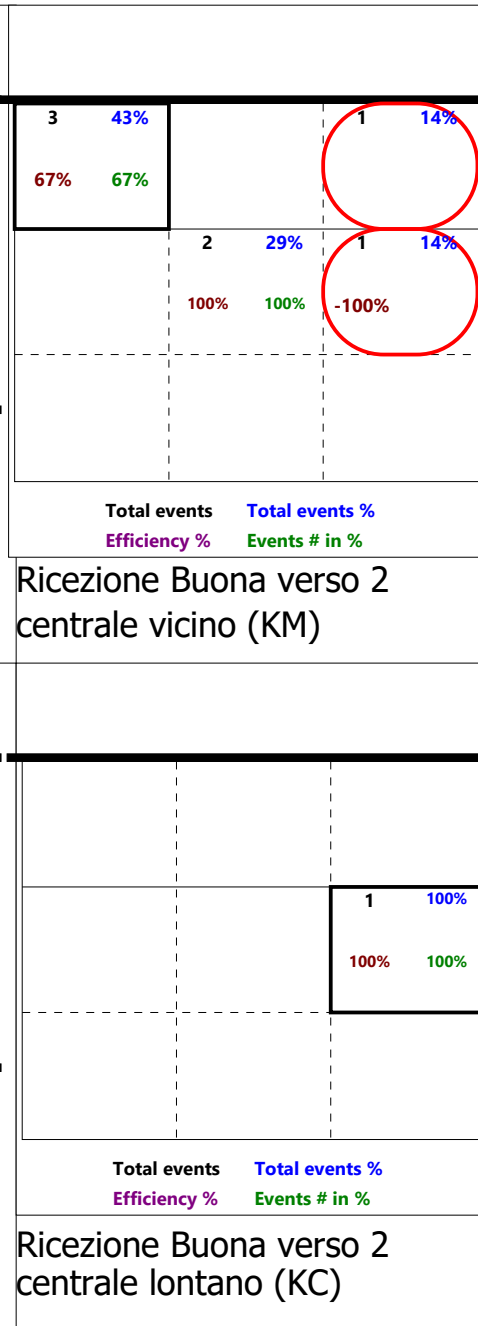
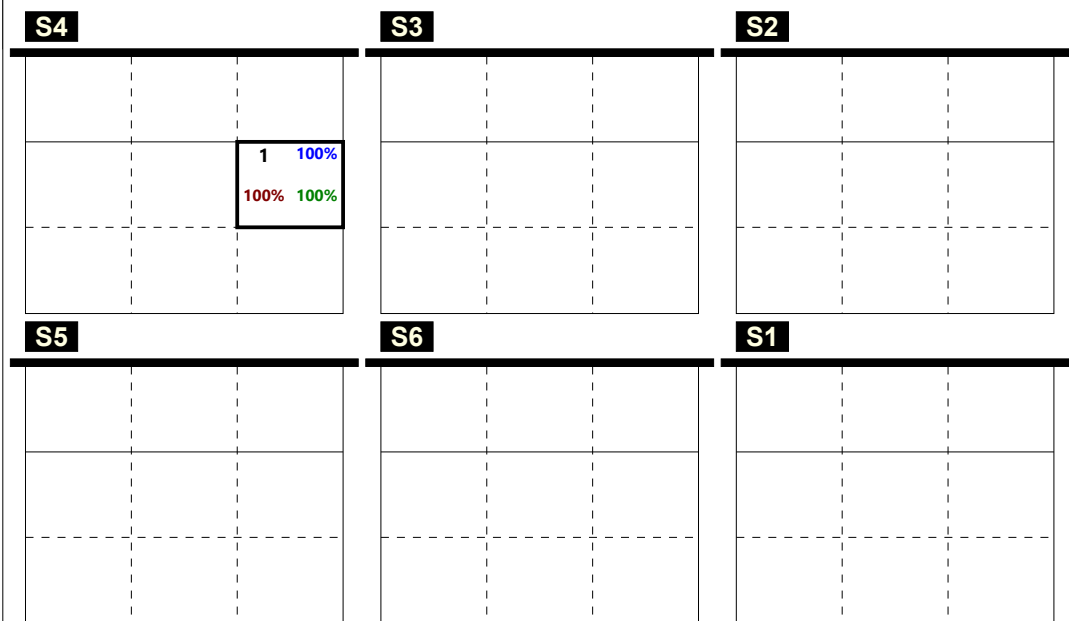

Ricezione Buona verso 2 centrale lontano (KC)

Total Zone Chart analysis

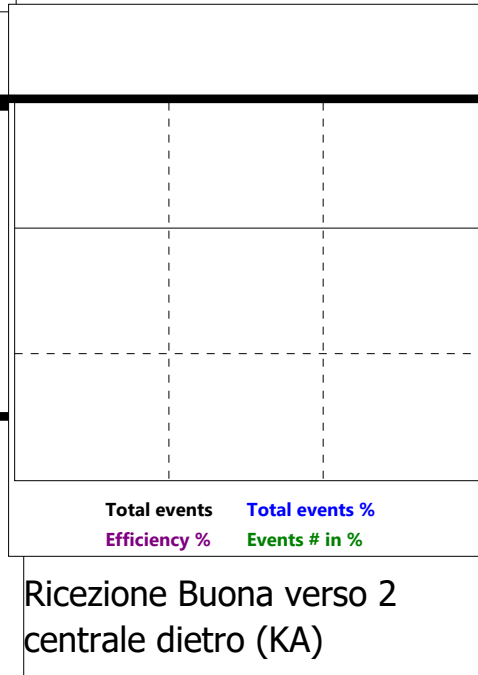
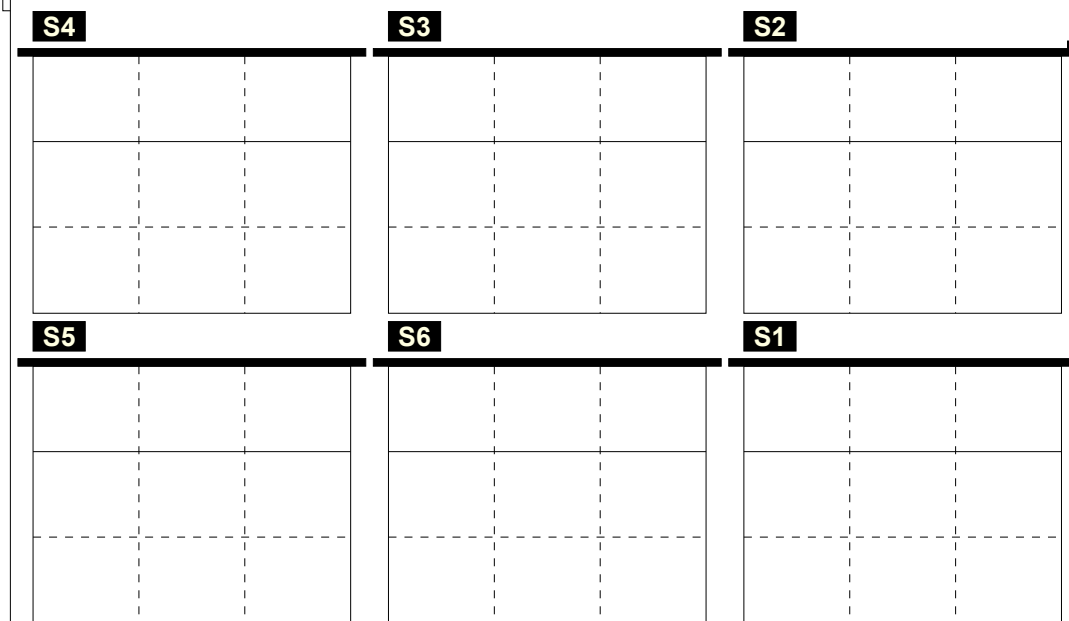

Ricezione Buona verso 2 centrale dietro (KA)

Total events Total events %
Efficiency % Events # in %

Total Print Composition - 23 - Distribuzione verso 2 su ! per rotazione

Total Zone Chart analysis

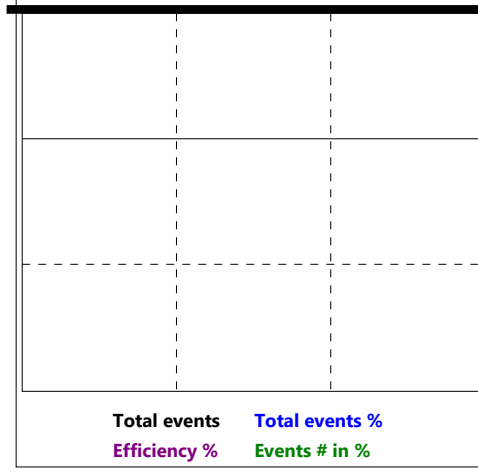
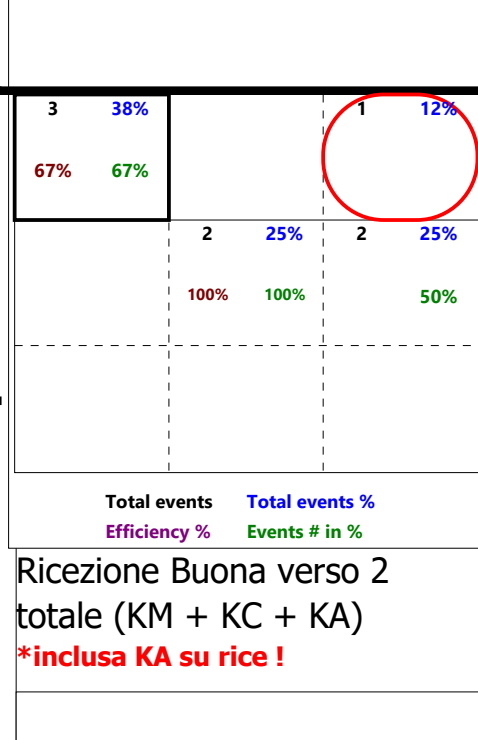
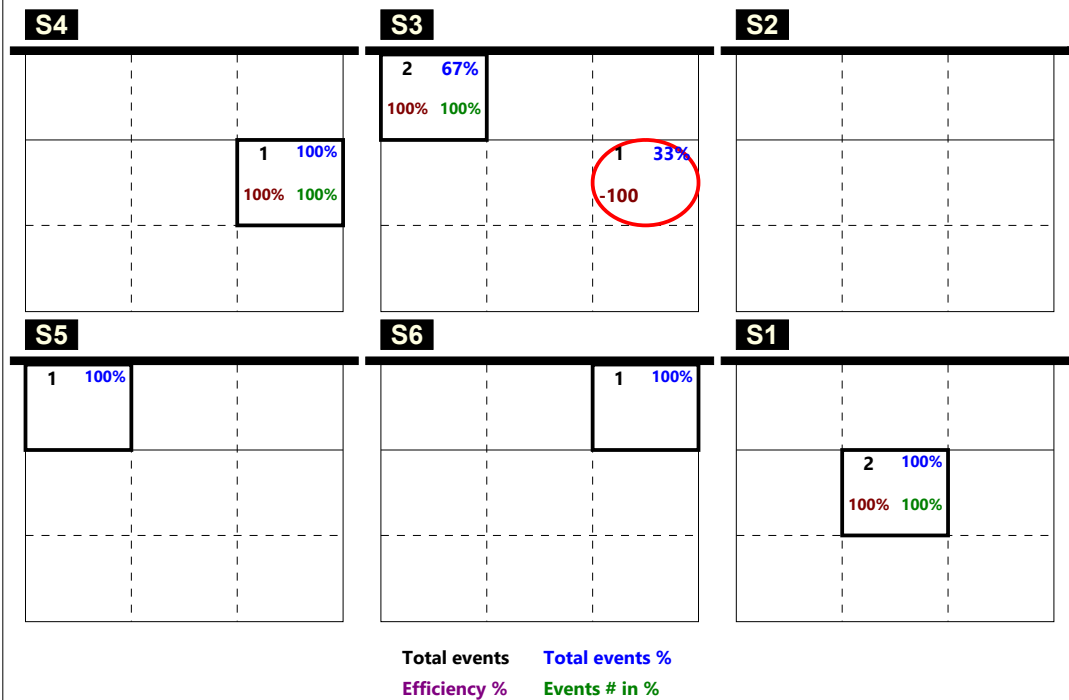

Total Zone Chart analysis

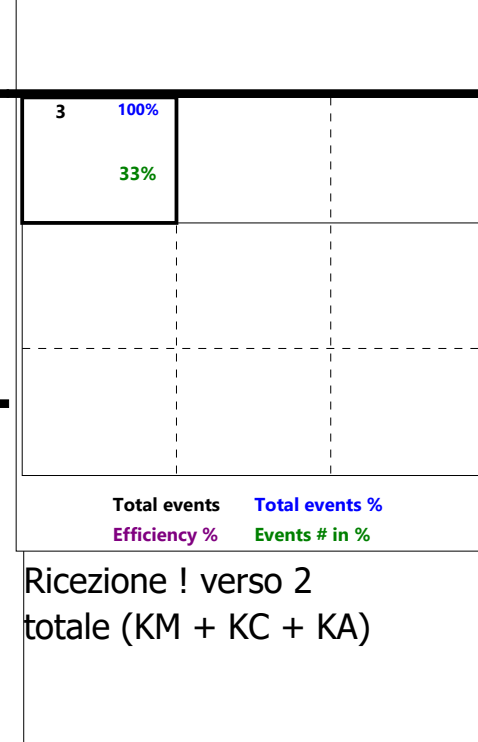
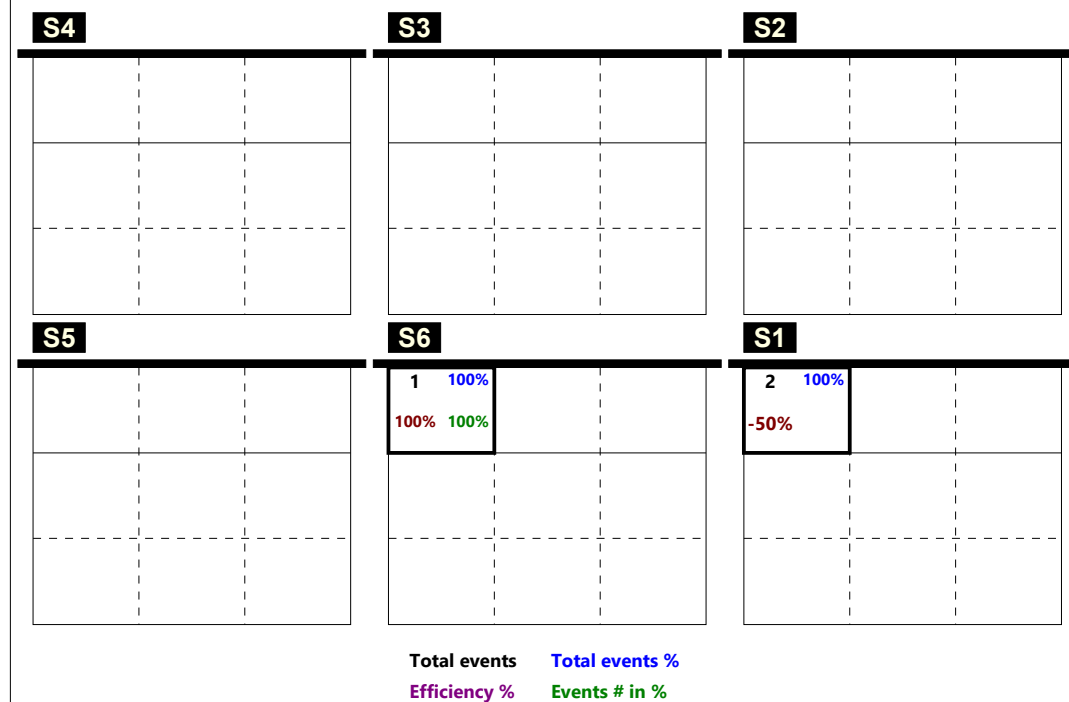

Total Print Composition - 24 - Distribuzione verso 4 su #+ per rotazione

Total Zone Chart analysis

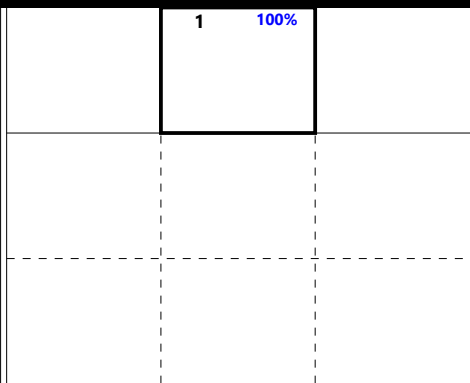
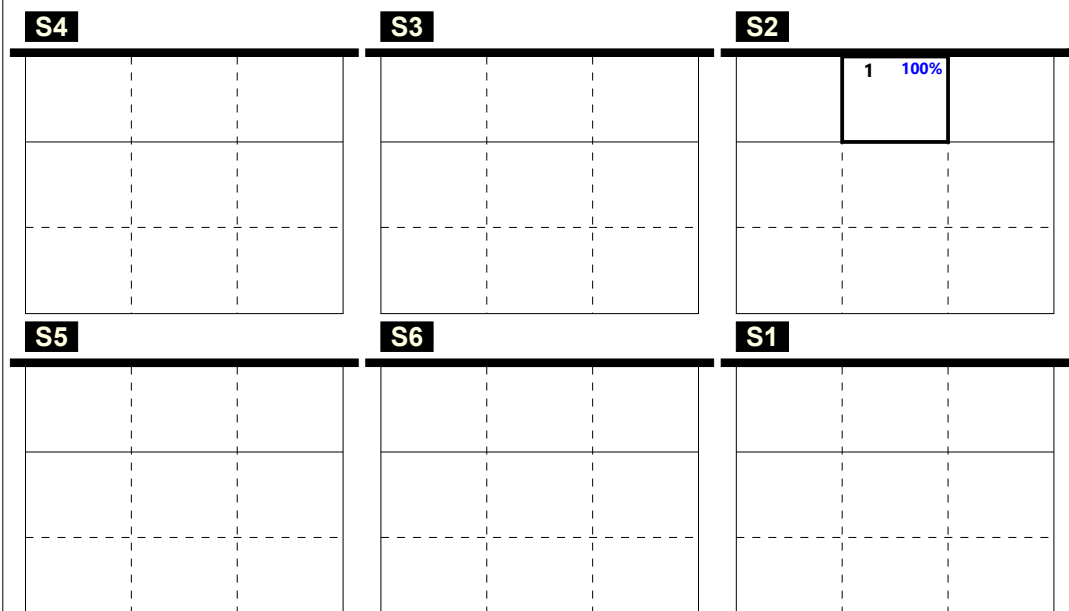

Total events Total events %
Efficiency % Events # in %

Ricezione Buona verso 4 centrale vicino (KP)

Total Zone Chart analysis

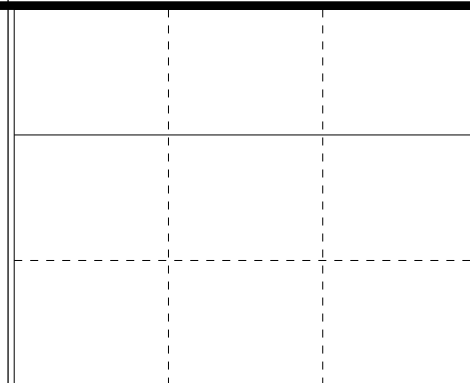
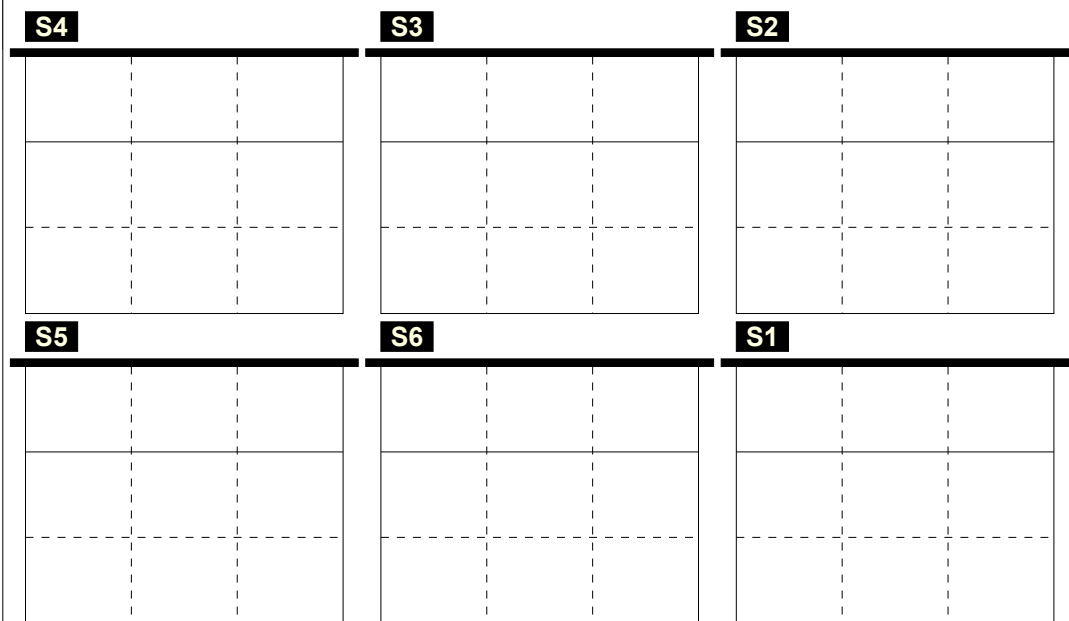

Total events Total events %
Efficiency % Events # in %

Ricezione Buona verso 4 centrale lontano (KS)

Total Zone Chart analysis

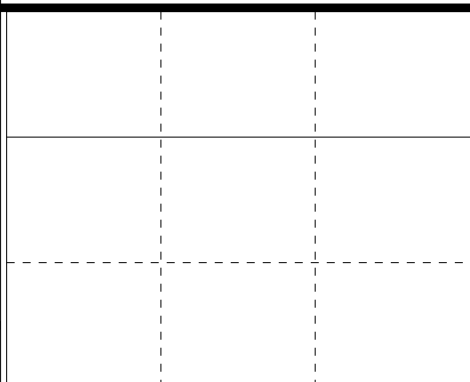
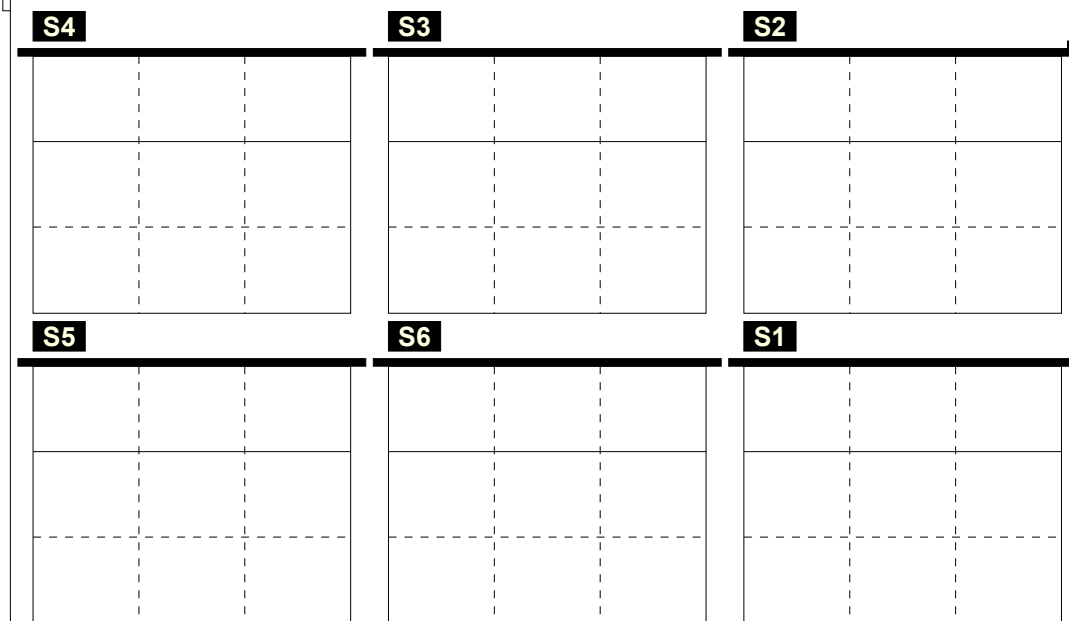

Total events Total events %
Efficiency % Events # in %

Ricezione Buona verso 4 centrale dietro (KQ)

Total events Total events %
Efficiency % Events # in %

Total Print Composition - 25 - Distribuzione verso 4 su ! per rotazione

Total Zone Chart analysis

S4	S3	S2
		1 100%
S5	S6	S1

Total events Total events %
 Efficiency % Events # in %

	1 100%	

Total events Total events %
 Efficiency % Events # in %

Ricezione Buona verso 4
totale (KP + KQ + KS)
***inclusa KS su rice !**

Total events Total events %
 Efficiency % Events # in %

Total Zone Chart analysis

S4	S3	S2
S5	S6	S1
1 100% -100		1 100% -100

Total events Total events %
 Efficiency % Events # in %

1 50%		1 50%
-100%		-100%

Total events Total events %
 Efficiency % Events # in %

Ricezione ! verso 4
totale (KP + KQ + KS)

RICEZIONE TOTALE CHIAMATA 1 totale (K1 + KH)

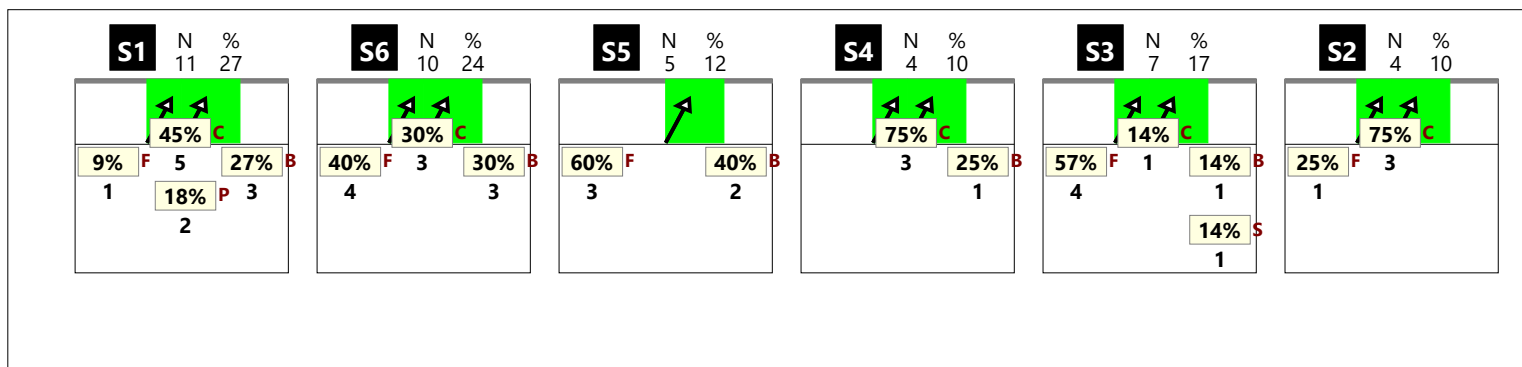

RICEZIONE # CHIAMATA 1 totale (K1 + KH)

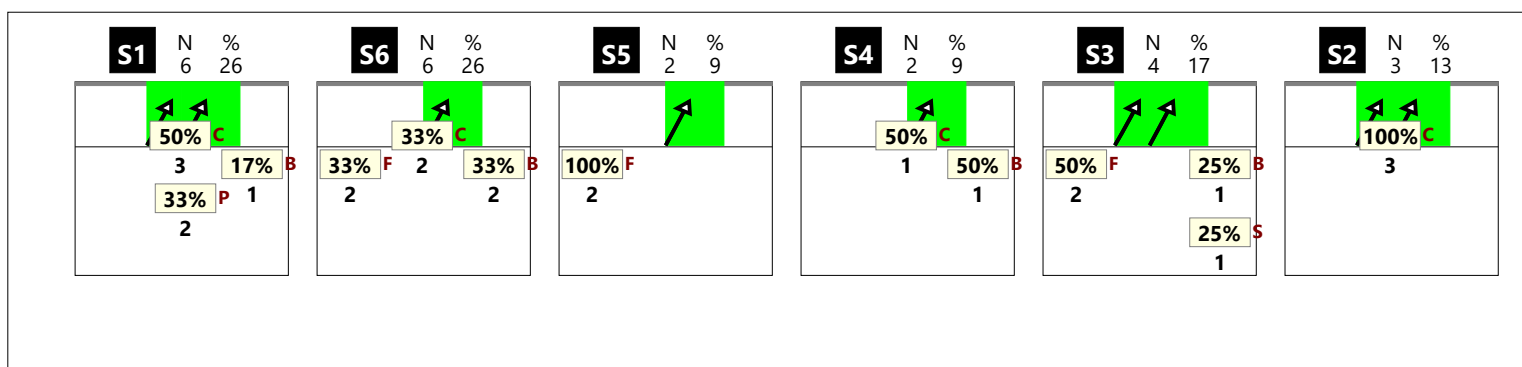

RICEZIONE + CHIAMATA 1 totale (K1 + KH)

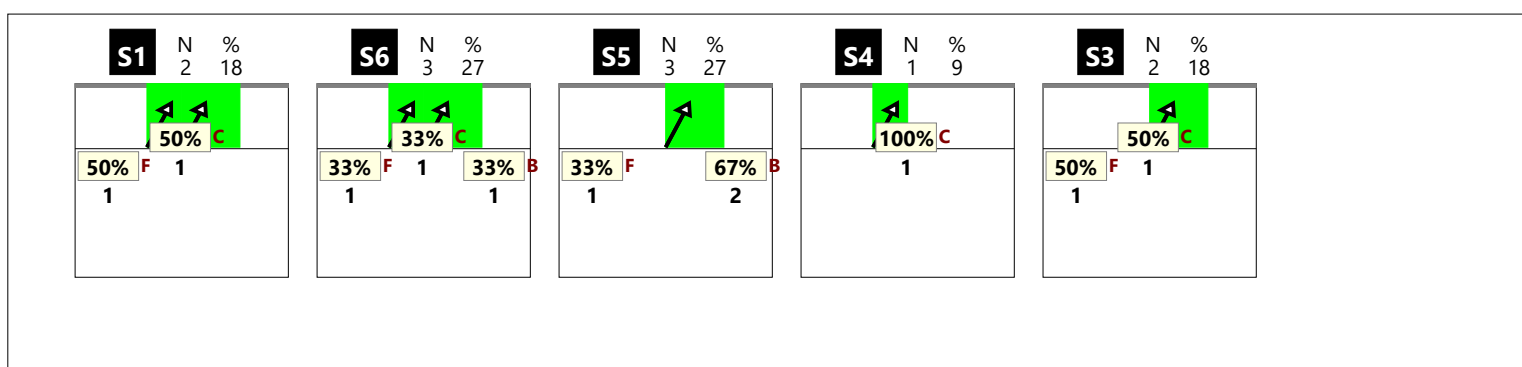

RICEZIONE ! CHIAMATA 1 totale (K1 + KH)

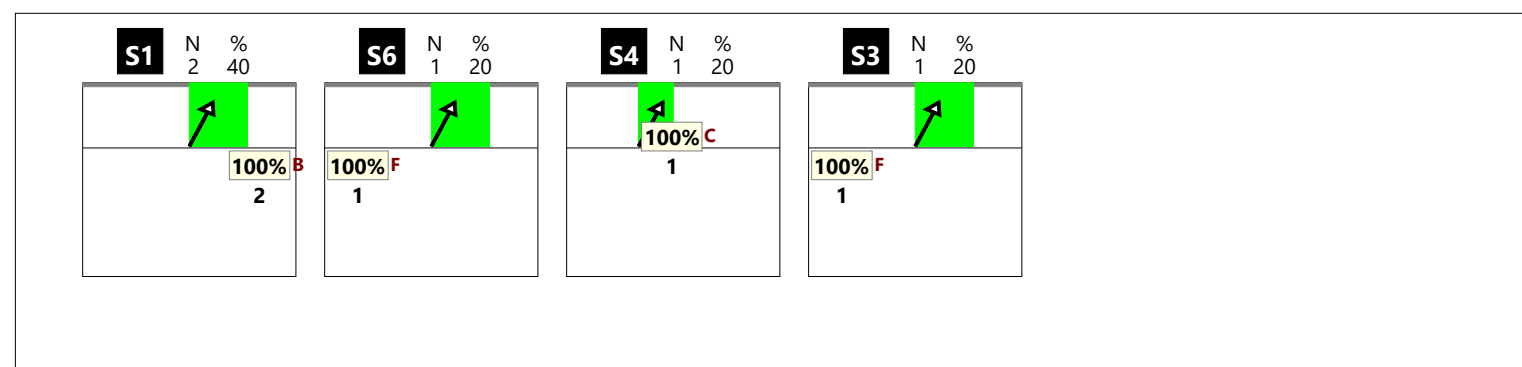

Total Print Composition - 27 - Chiamata 1 classica su #, + e !

RICEZIONE TOTALE CHIAMATA 1 classica (K1)

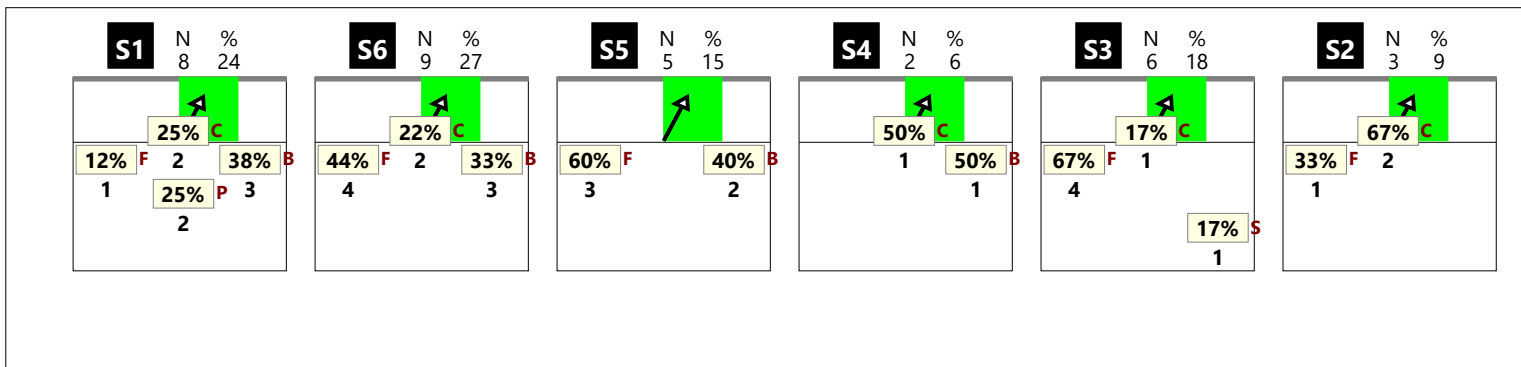

RICEZIONE # CHIAMATA 1 classica (K1)

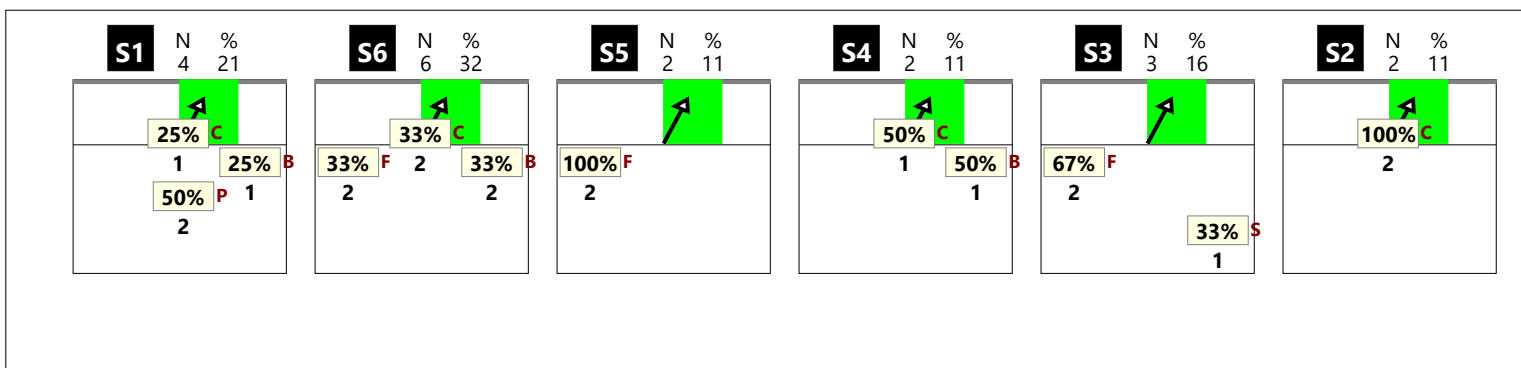

RICEZIONE + CHIAMATA 1 classica (K1)

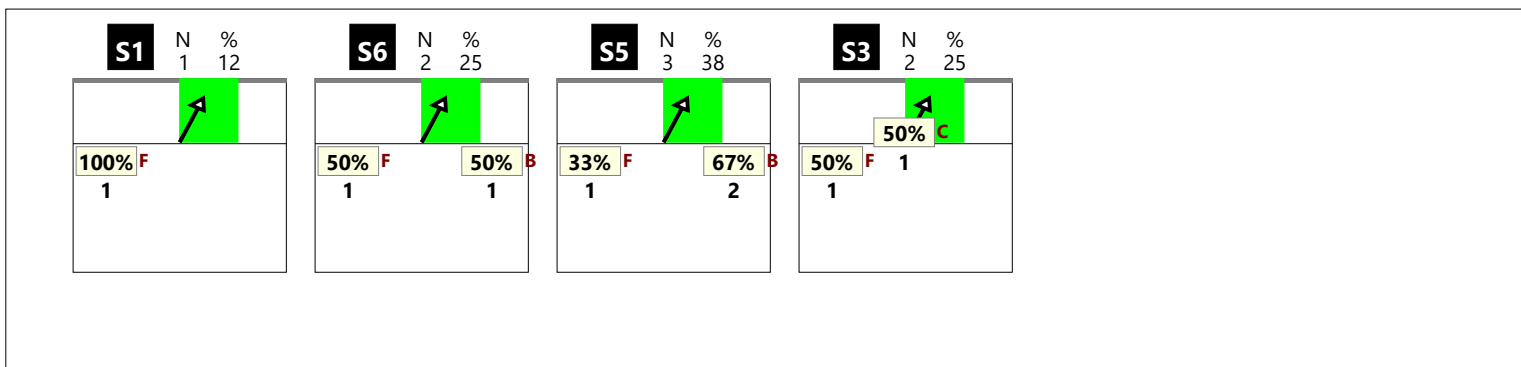

RICEZIONE ! CHIAMATA 1 classica (K1)

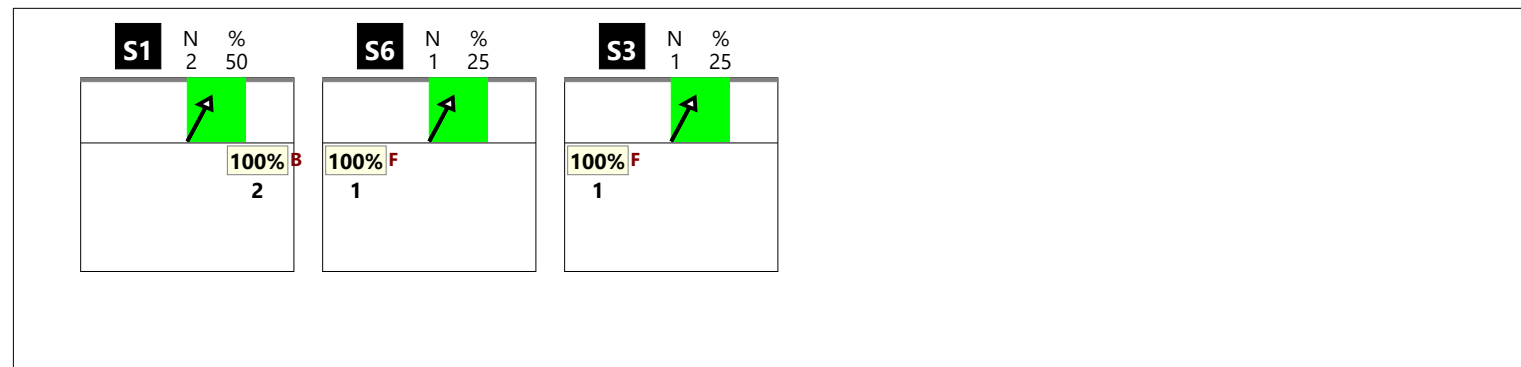

RICEZIONE TOTALE CHIAMATA 1 centro rete (KH)

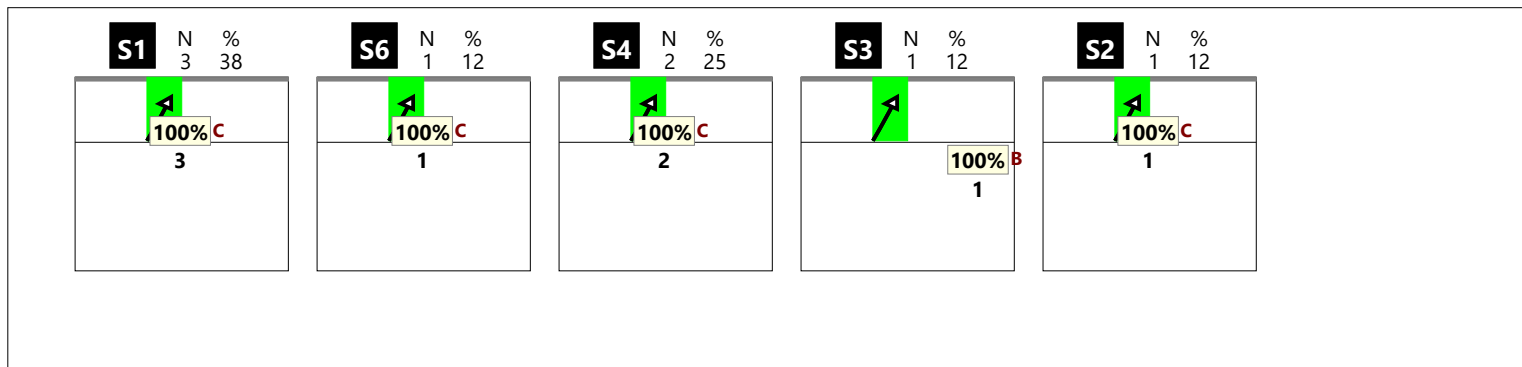

RICEZIONE # CHIAMATA 1 centro rete (KH)

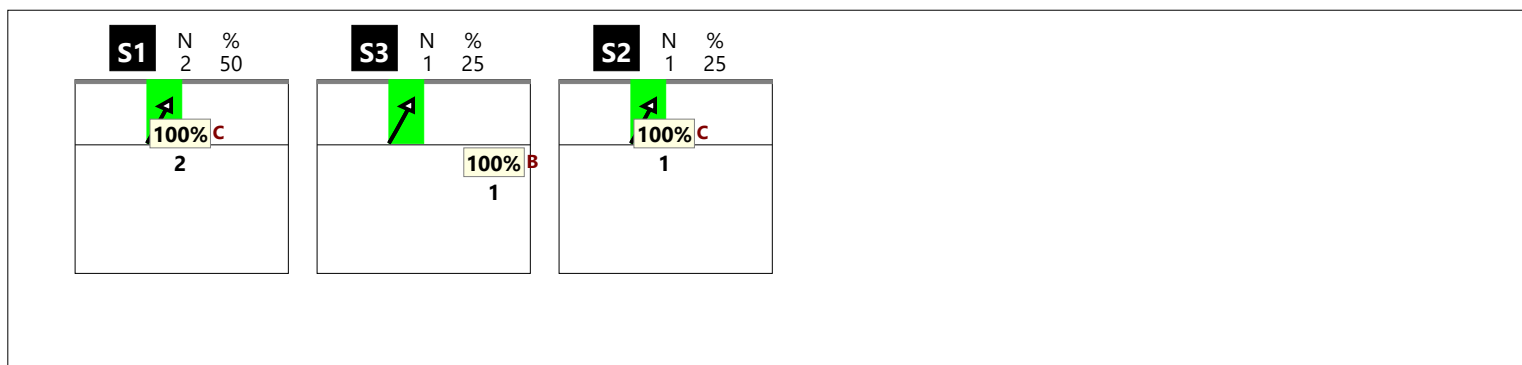

RICEZIONE + CHIAMATA 1 centro rete (KH)

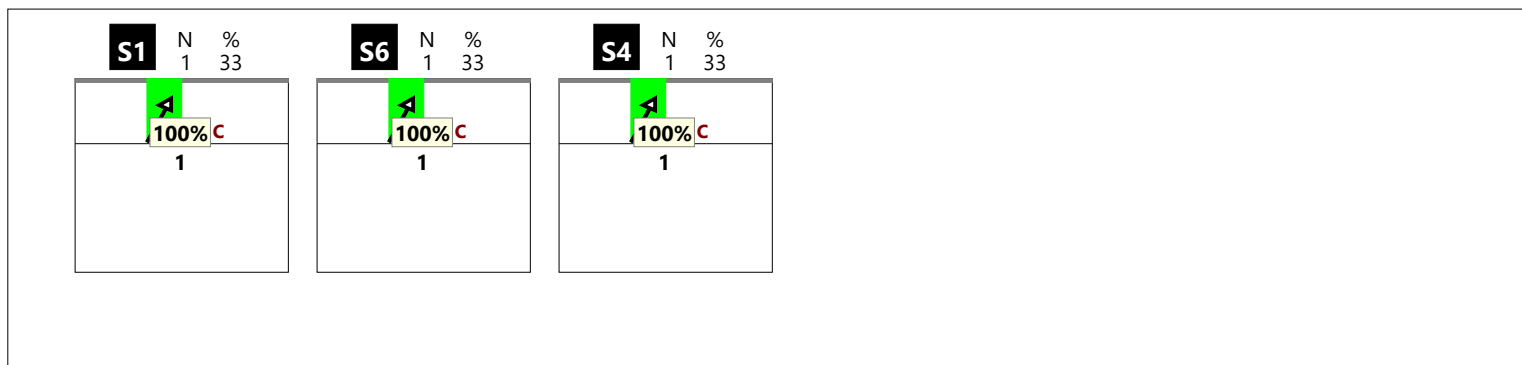

RICEZIONE ! CHIAMATA 1 centro rete (KH)



RICEZIONE TOTALE CHIAMATA 2 totale (K2 + KW)

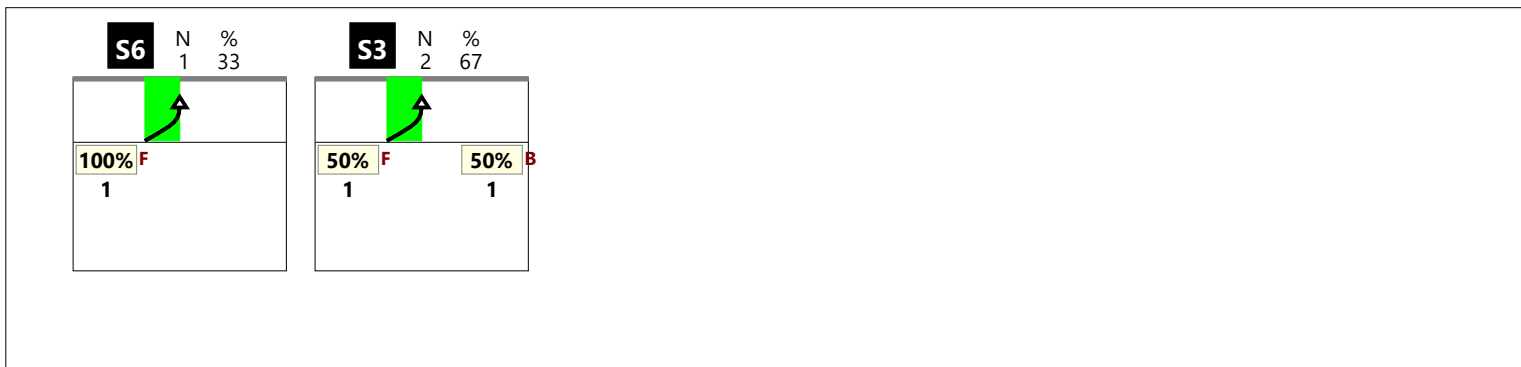

RICEZIONE # CHIAMATA 2 totale (K2 + KW)

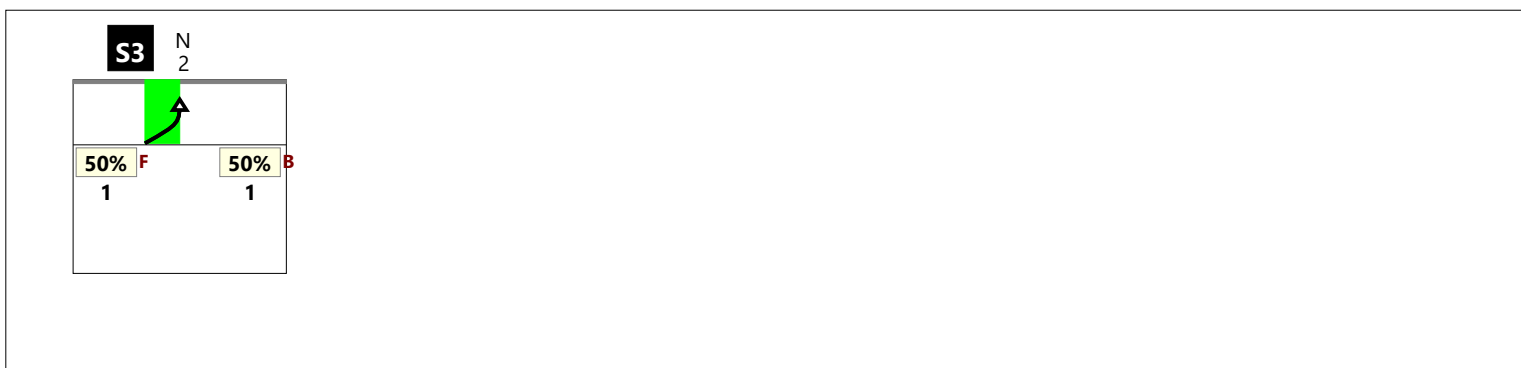

RICEZIONE + CHIAMATA 2 totale (K2 + KW)



RICEZIONE ! CHIAMATA 2 totale (K2 + KW)

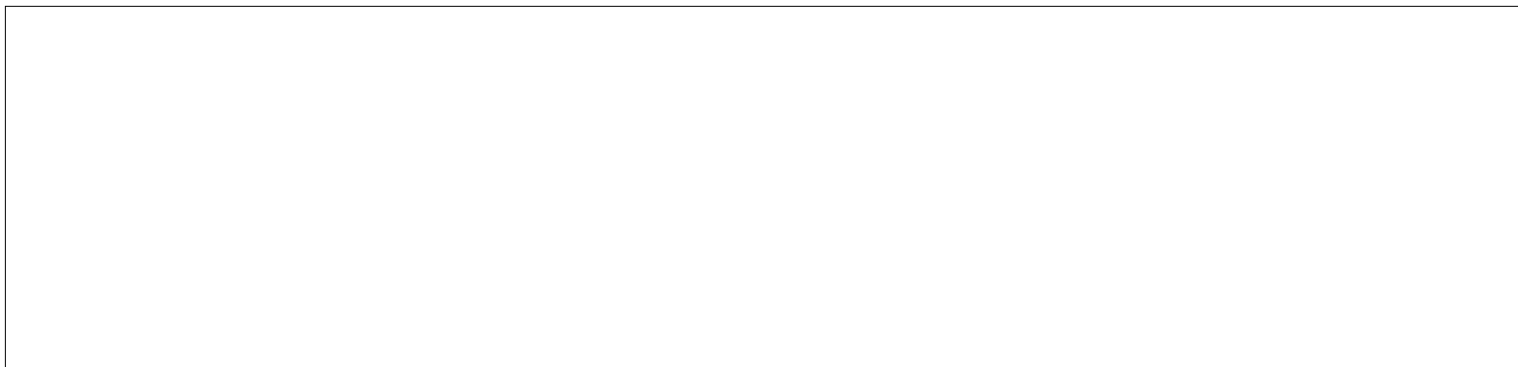

RICEZIONE TOTALE CHIAMATA 2 classica (K2)



RICEZIONE # CHIAMATA 2 classica (K2)

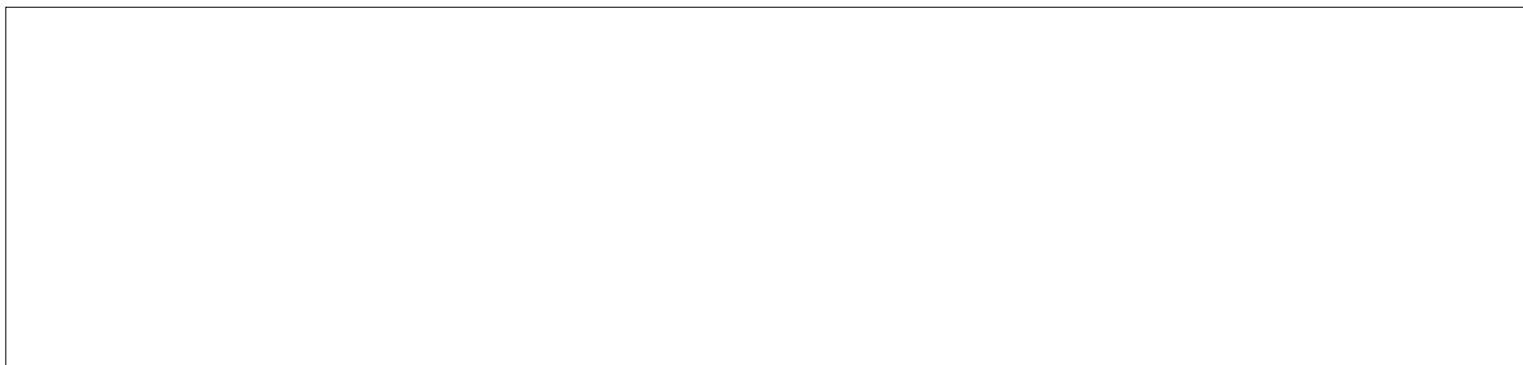

RICEZIONE + CHIAMATA 2 classica (K2)



RICEZIONE ! CHIAMATA 2 classica (K2)

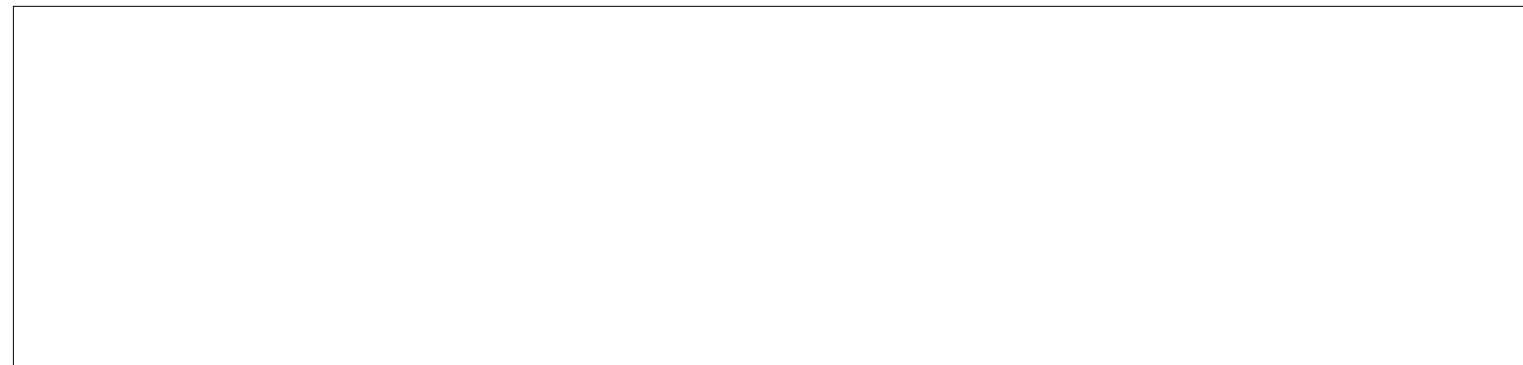

RICEZIONE TOTALE CHIAMATA 2 centro rete (KW)



RICEZIONE # CHIAMATA 2 centro rete (KW)

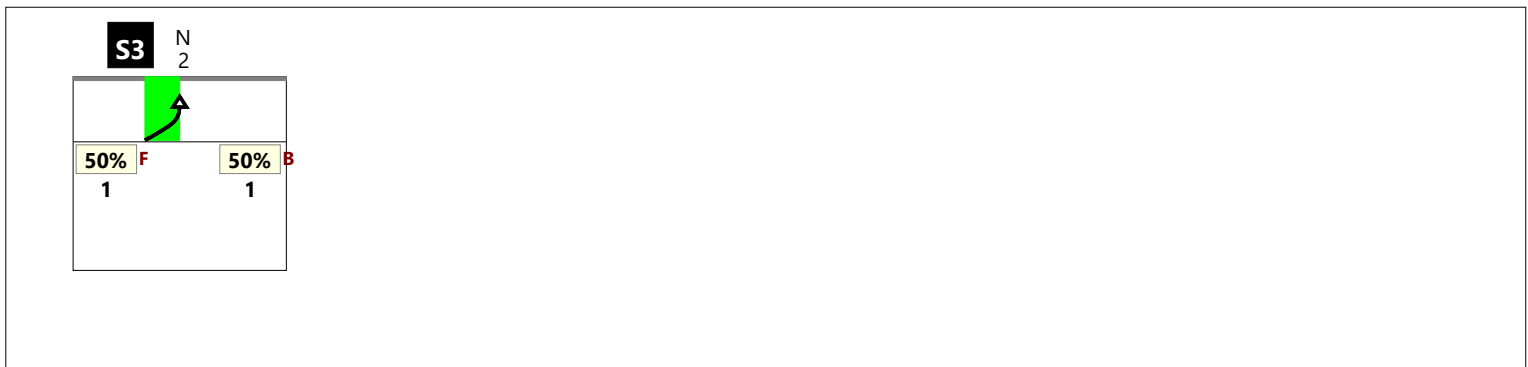

RICEZIONE + CHIAMATA 2 centro rete (KW)



RICEZIONE ! CHIAMATA 2 centro rete (KW)

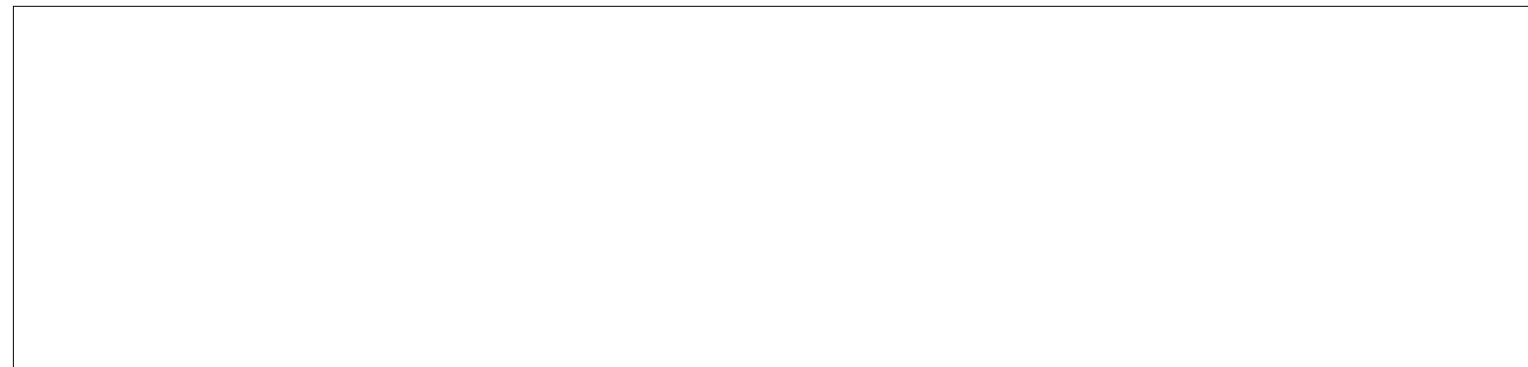

RICEZIONE TOTALE CHIAMATA 7 totale (K7 + KX + KD + KJ)

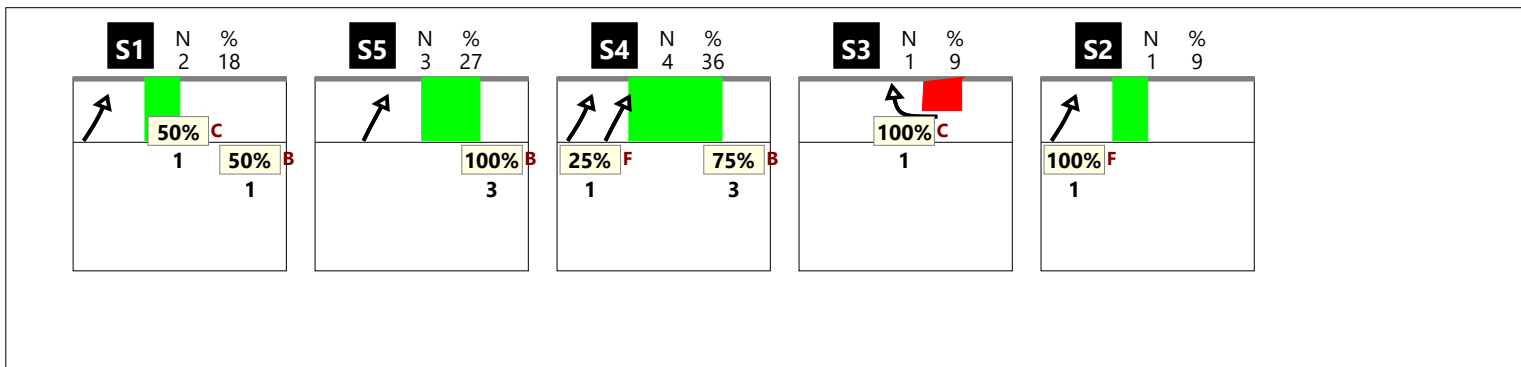

RICEZIONE # CHIAMATA 7 totale (K7 + KX + KD + KJ)

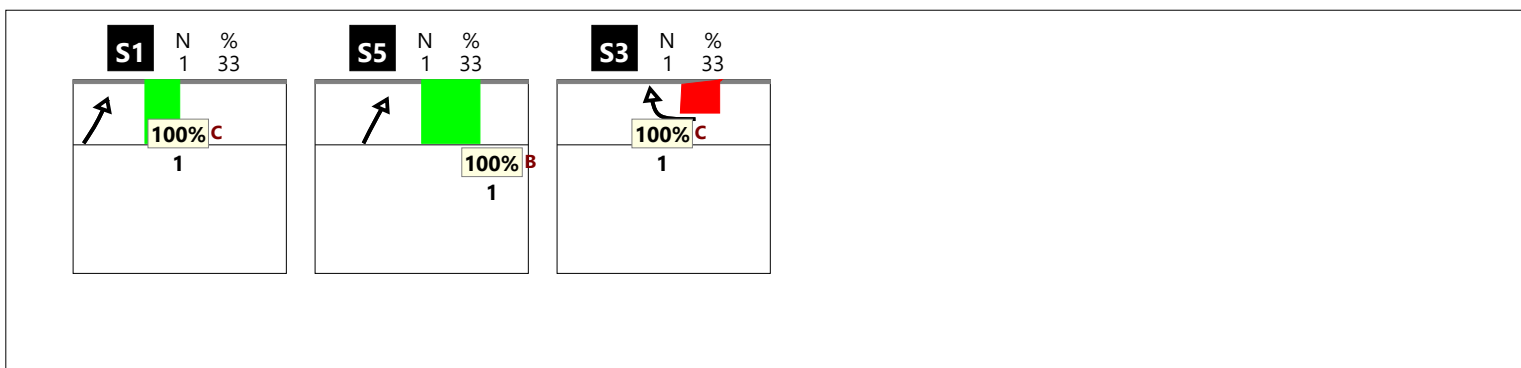

RICEZIONE + CHIAMATA 7 totale (K7 + KX + KD + KJ)

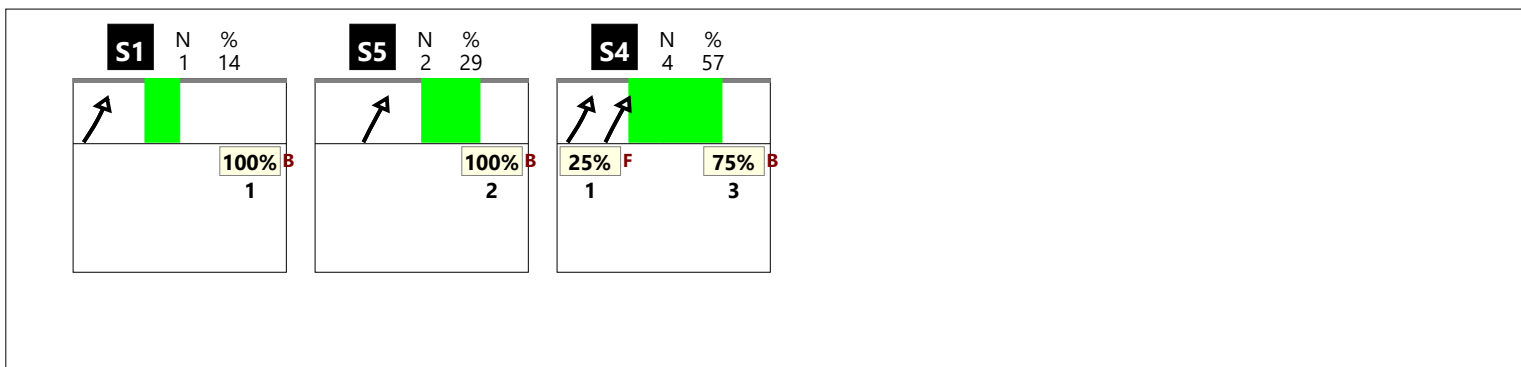

RICEZIONE ! CHIAMATA 7 totale (K7 + KX + KD + KJ)

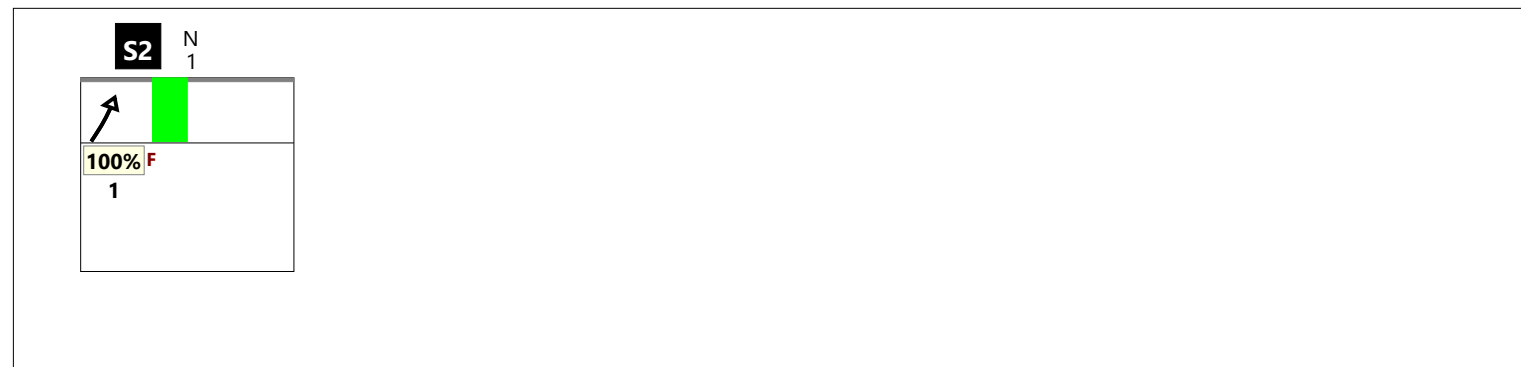

RICEZIONE TOTALE CHIAMATA 7 classica (K7 + KD)

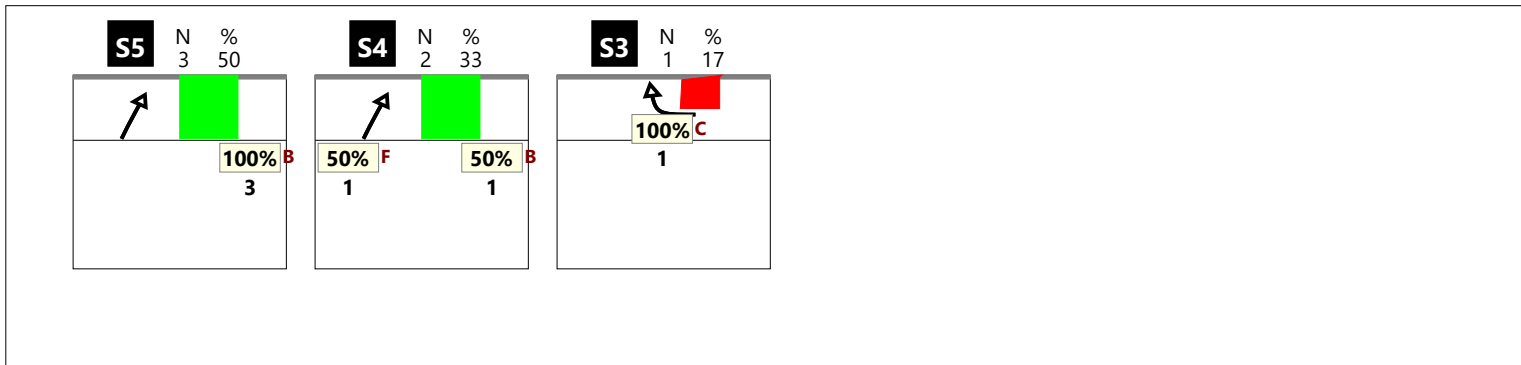

RICEZIONE # CHIAMATA 7 classica (K7 + KD)

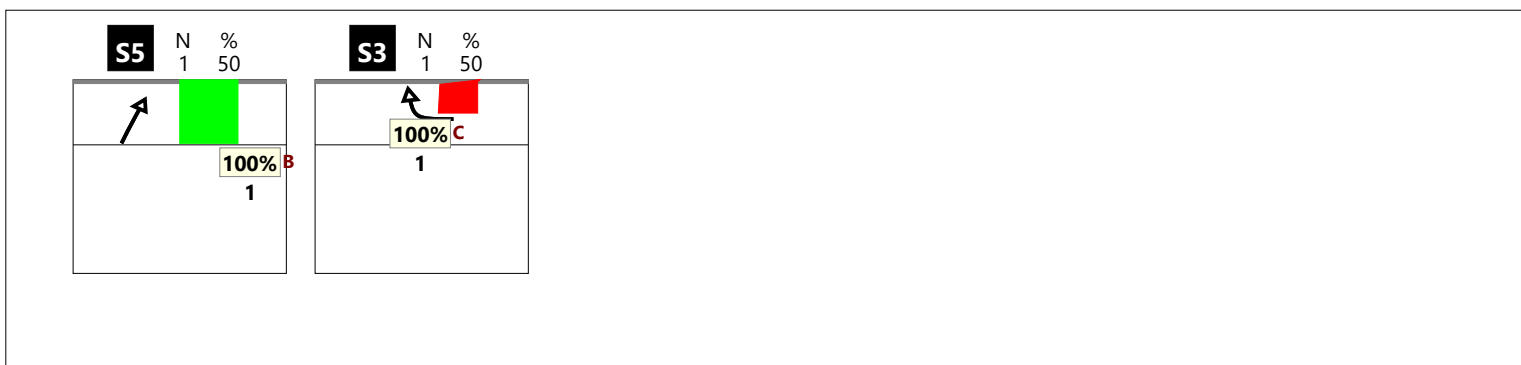

RICEZIONE + CHIAMATA 7 classica (K7 + KD)

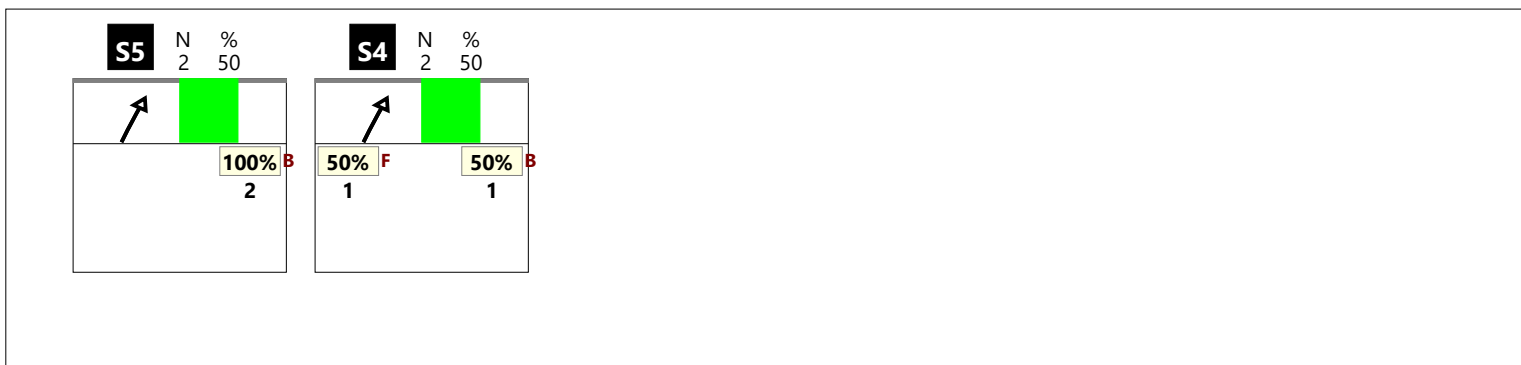

RICEZIONE ! CHIAMATA 7 classica (K7 + KD)

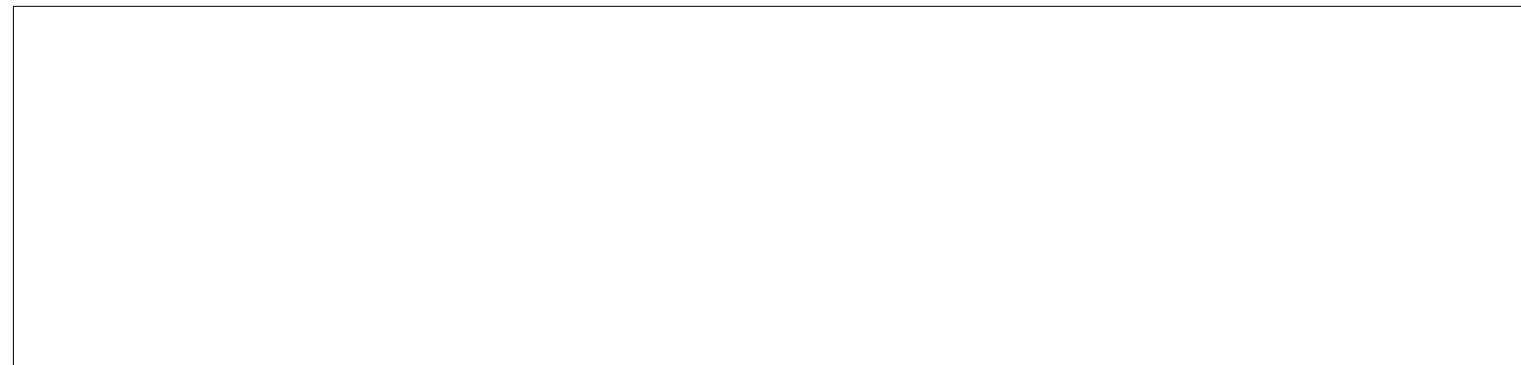

RICEZIONE TOTALE CHIAMATA 7 centro rete (KX + KJ)

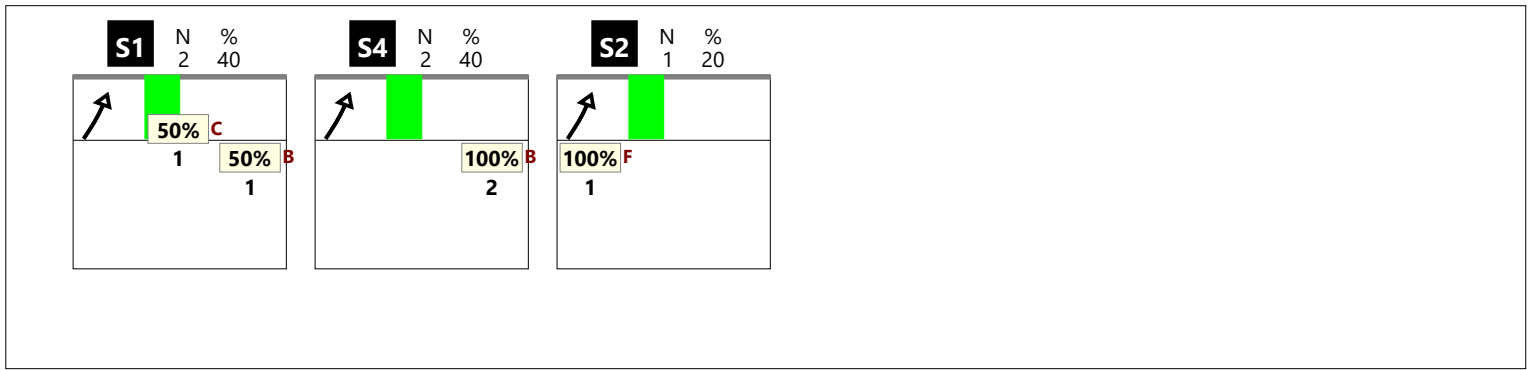

RICEZIONE # CHIAMATA 7 centro rete (KX + KJ)

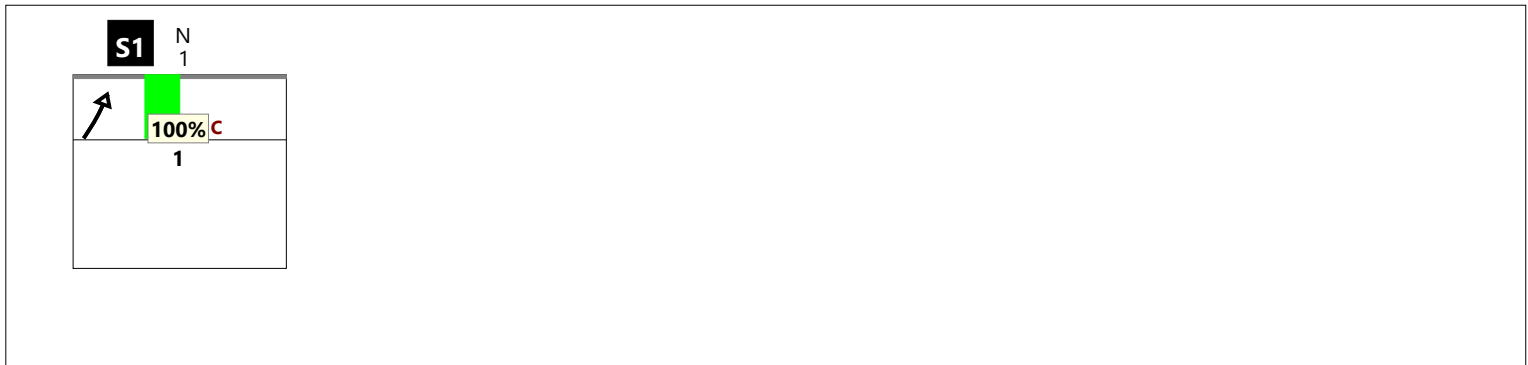

RICEZIONE + CHIAMATA 7 centro rete (KX + KJ)

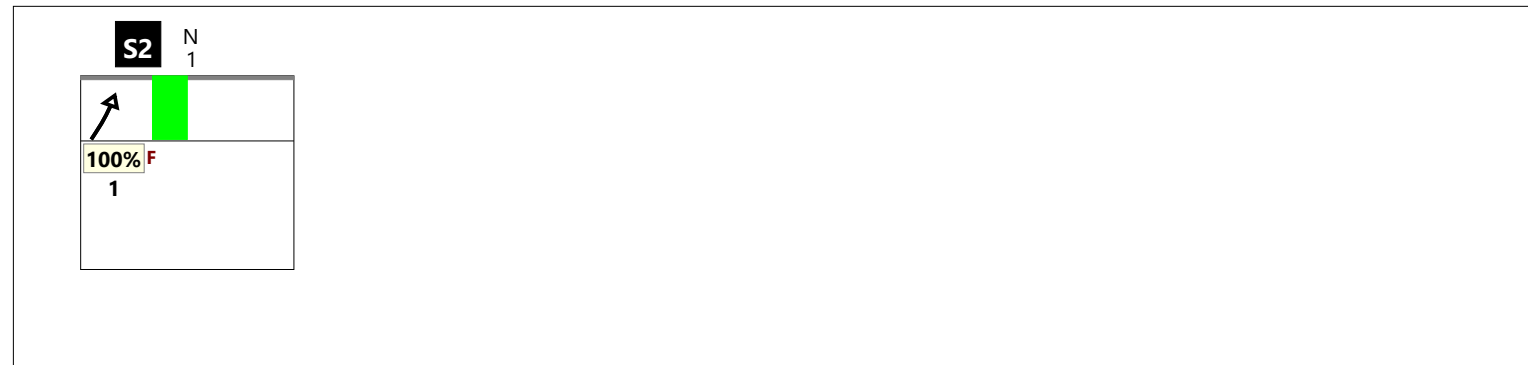
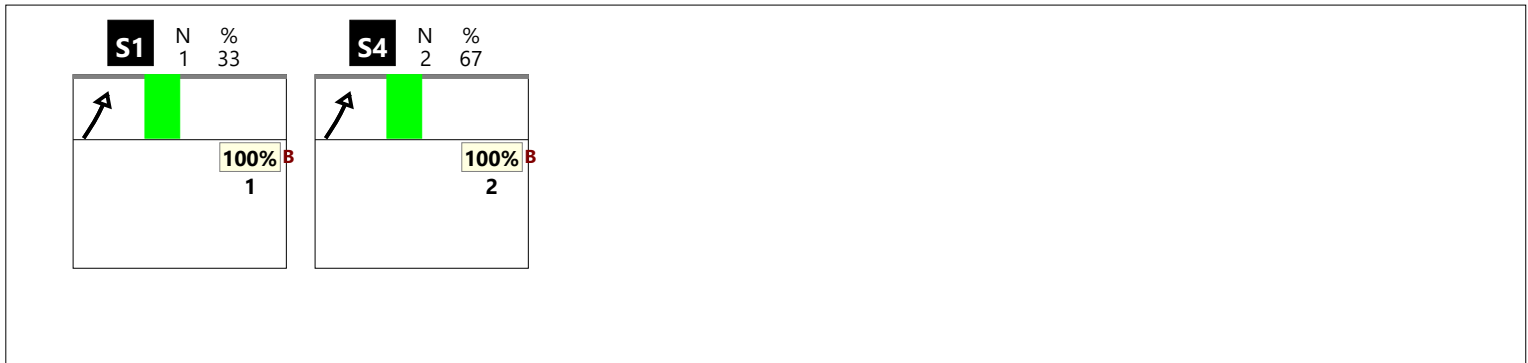

RICEZIONE TOTALE CHIAMATA KC



RICEZIONE # CHIAMATA KC

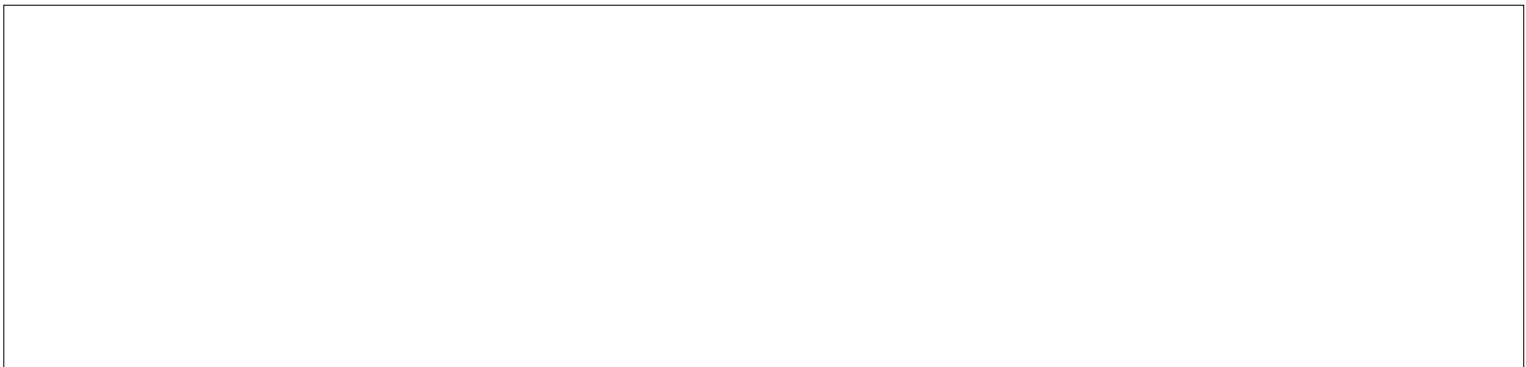

RICEZIONE + CHIAMATA KC

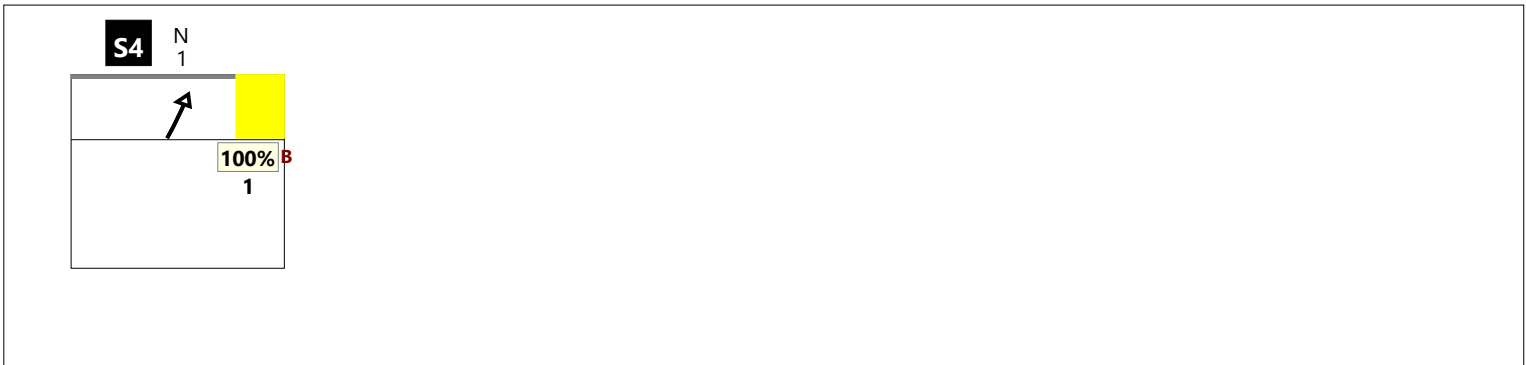

RICEZIONE ! CHIAMATA KC

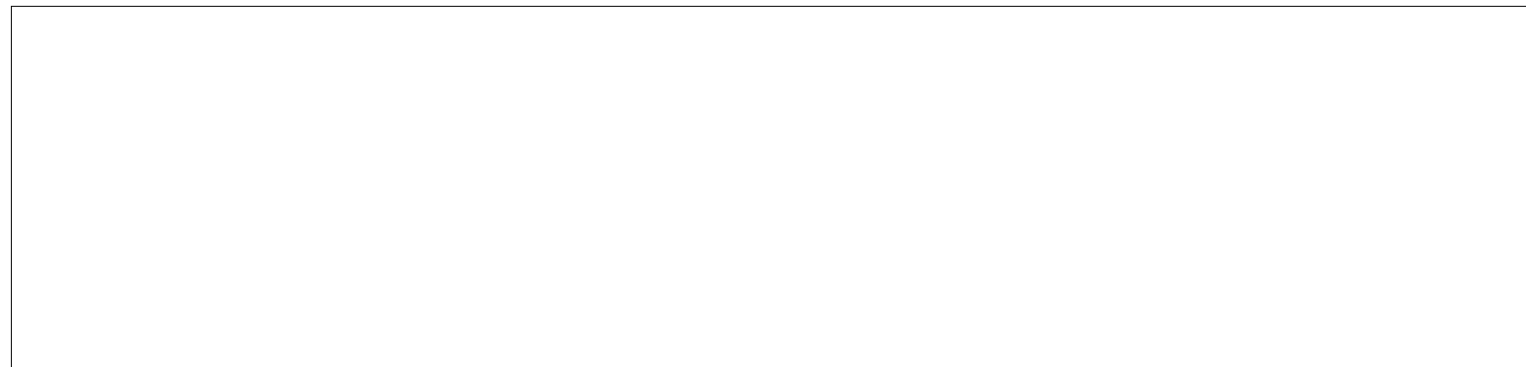

RICEZIONE TOTALE CHIAMATA KM

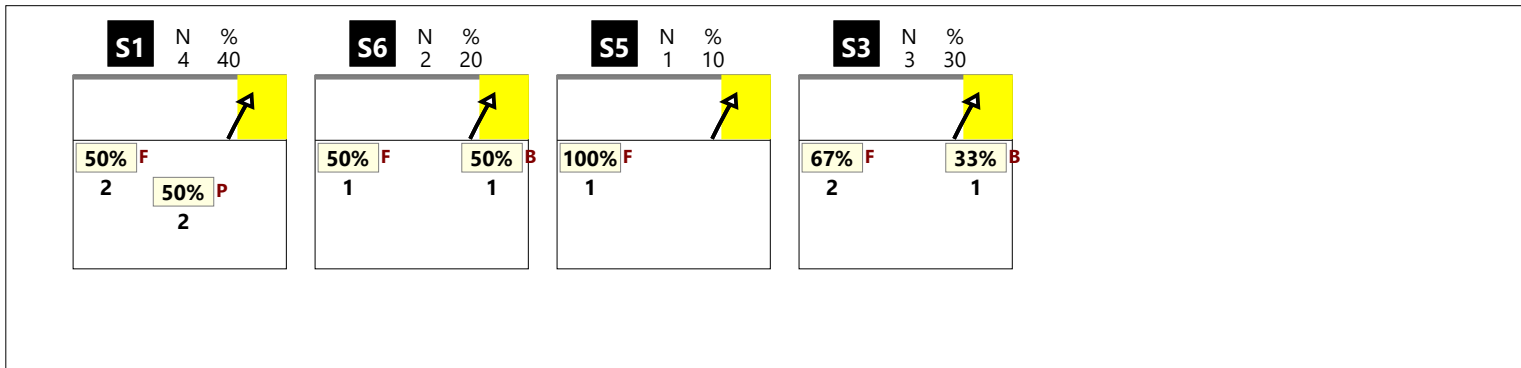

RICEZIONE # CHIAMATA KM

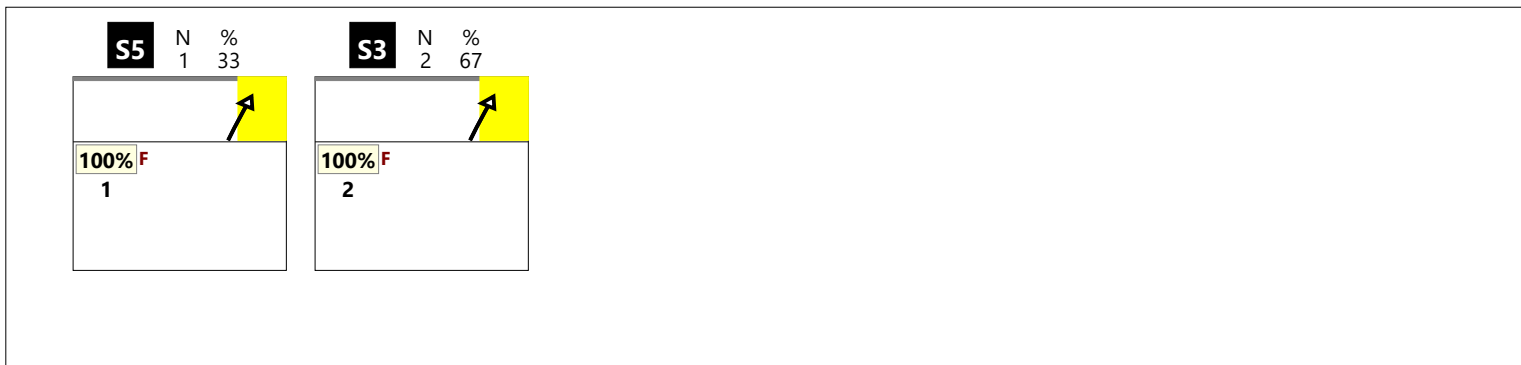

RICEZIONE + CHIAMATA KM

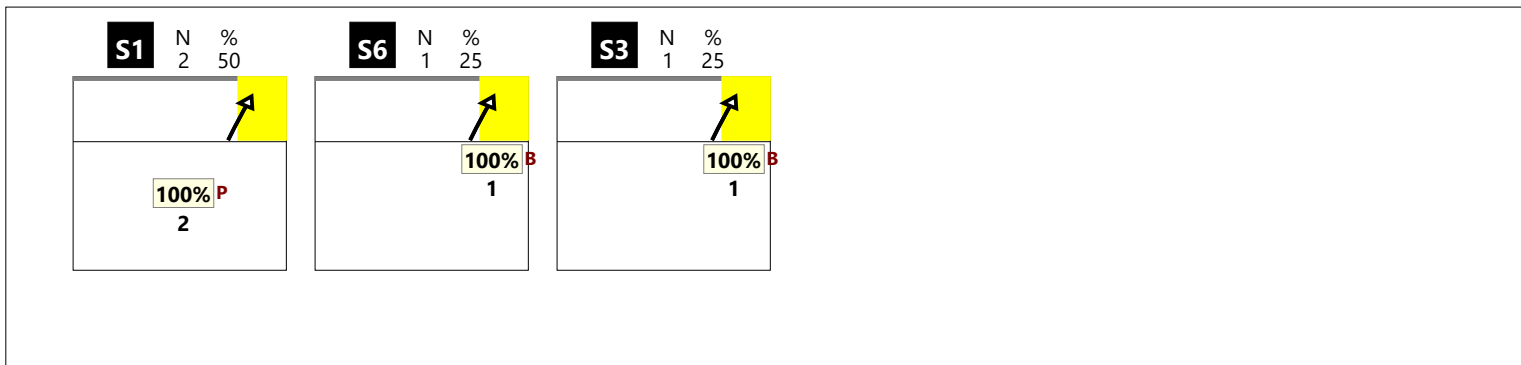

RICEZIONE ! CHIAMATA KM

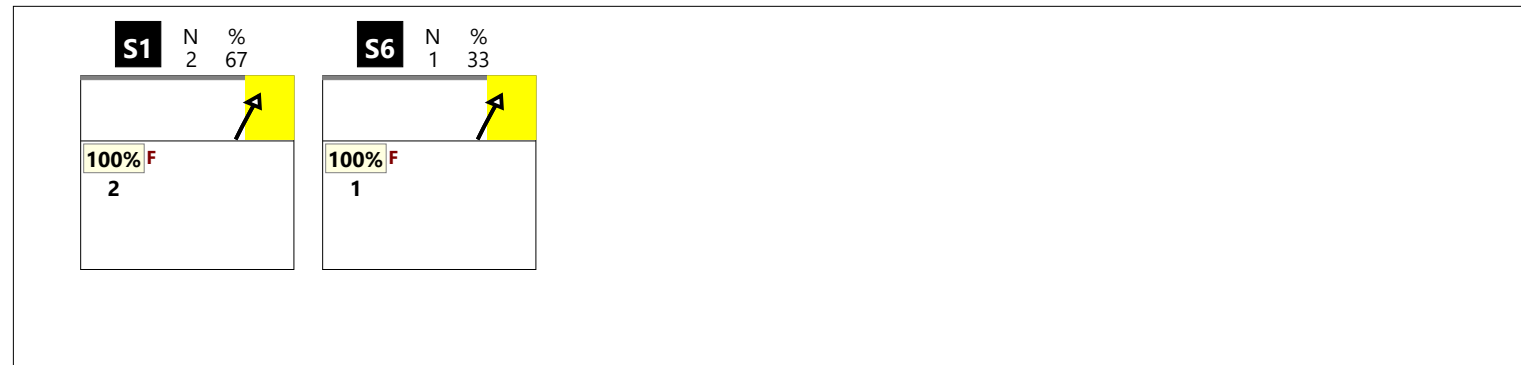

RICEZIONE TOTALE CHIAMATA KA

--

RICEZIONE # CHIAMATA KA

--

RICEZIONE + CHIAMATA KA

--

RICEZIONE ! CHIAMATA KA

--

RICEZIONE TOTALE CHIAMATA KP

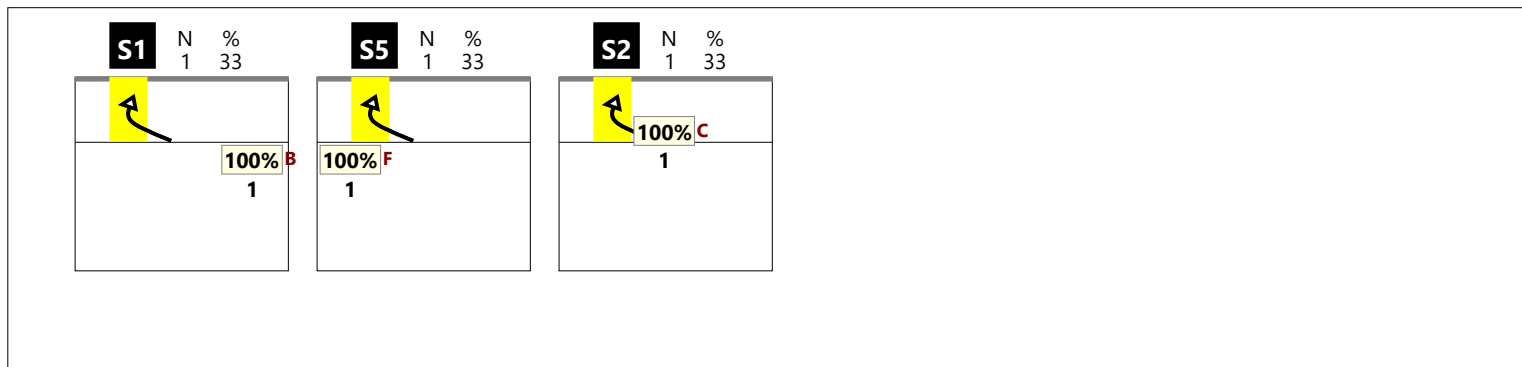

RICEZIONE # CHIAMATA KP



RICEZIONE + CHIAMATA KP

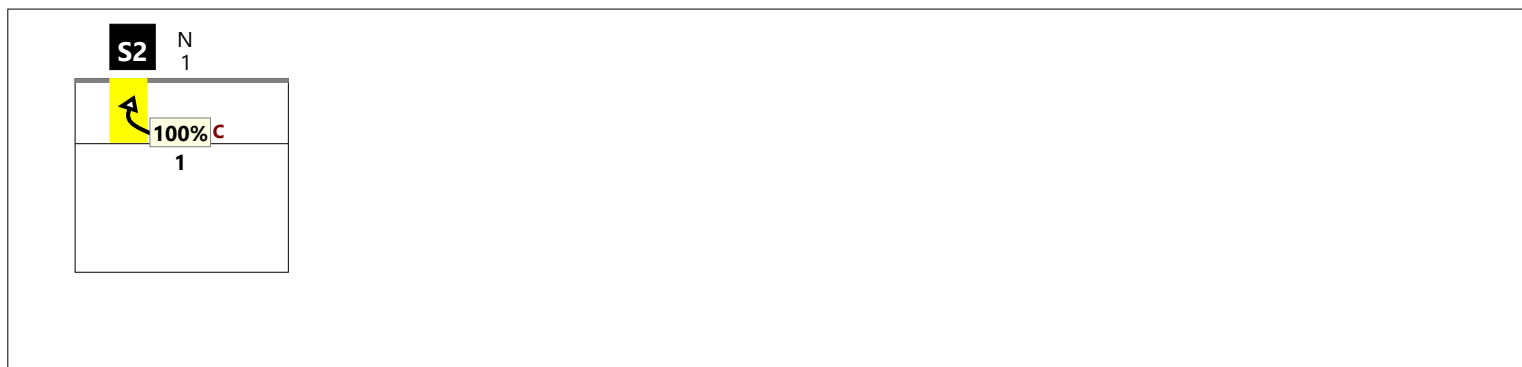

RICEZIONE ! CHIAMATA KP



RICEZIONE TOTALE CHIAMATA KS

--

RICEZIONE # CHIAMATA KS

--

RICEZIONE + CHIAMATA KS

--

RICEZIONE ! CHIAMATA KS

--

RICEZIONE TOTALE CHIAMATA KQ

--

RICEZIONE # CHIAMATA KQ

--

RICEZIONE + CHIAMATA KQ

--

RICEZIONE ! CHIAMATA KQ

--

DISTRIBUZIONE PER ZONE DI RICEZIONE

RICEZIONE BUONA DA ZONA 1

7	47%	4	27%	2	13%
57%	57%	25%	50%	50%	50%
		2	13%		
		100%	100%		

Total events Total events %
Efficiency % Events # in %

RICEZIONE BUONA DA ZONA 5

1	12%	2	25%	2	25%
		50%	50%	50%	50%
				3	38%
				67%	67%

Total events Total events %
Efficiency % Events # in %

RICEZIONE BUONA DA ZONA 6-1

Total events Total events %
Efficiency % Events # in %

RICEZIONE BUONA DA ZONA 5-6

Total events Total events %
Efficiency % Events # in %

TOTALE DA ZONA 1

7	47%	4	27%	2	13%
57%	57%	25%	50%	50%	50%
		2	13%		
		100%	100%		

Total events Total events %
Efficiency % Events # in %

TOTALE DA ZONA 5

1	12%	2	25%	2	25%
		50%	50%	50%	50%
				3	38%
				67%	67%

Total events Total events %
Efficiency % Events # in %

DISTRIBUZIONE PER ZONE DI RICEZIONE

RICEZIONE ESCLAMATIVA IN ZONA 1

Total Zone Chart analysis

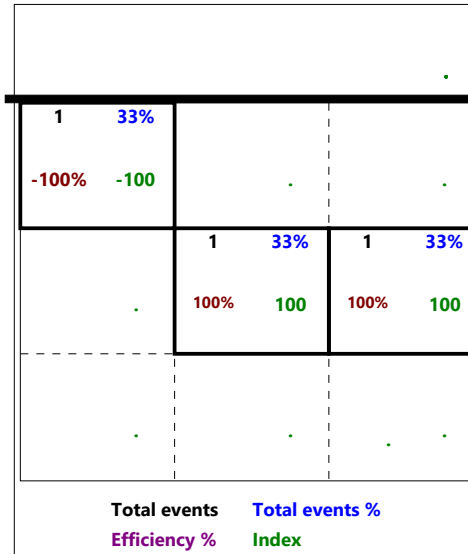

RICEZIONE ESCLAMATIVA IN ZONA 5

Total Zone Chart analysis

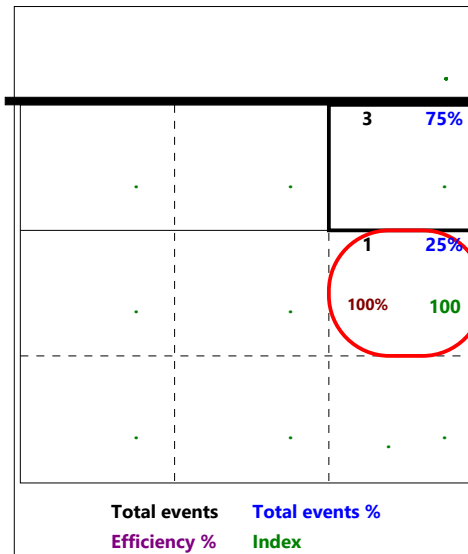
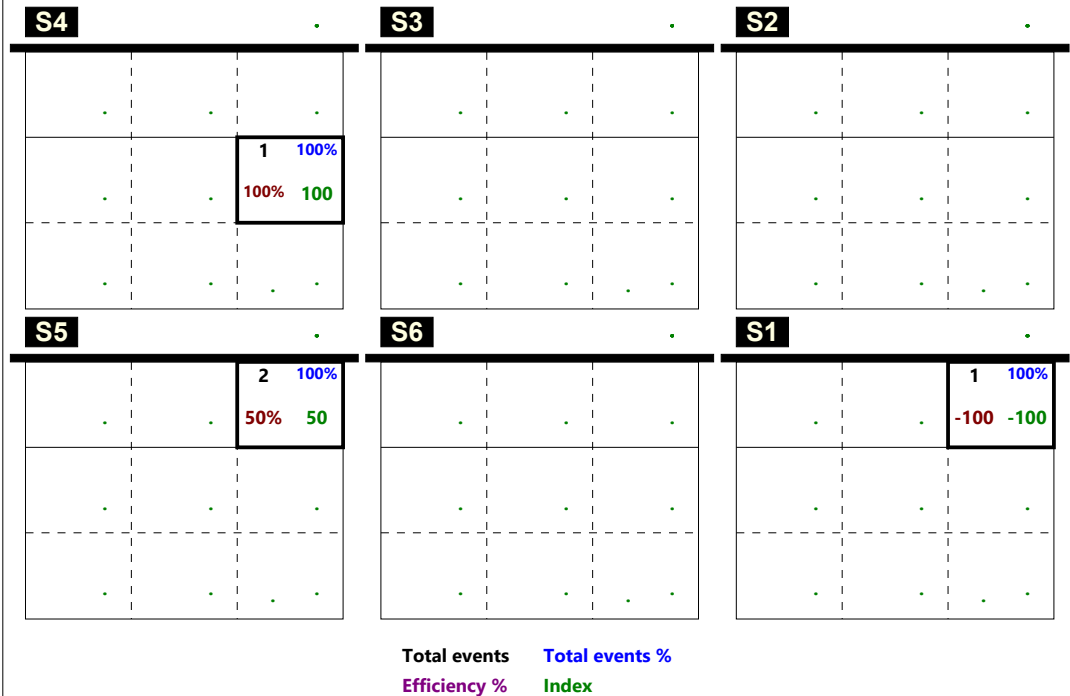

DISTRIBUZIONE PER ZONE DI RICEZIONE

RICEZIONE BUONA DA ZONA 6

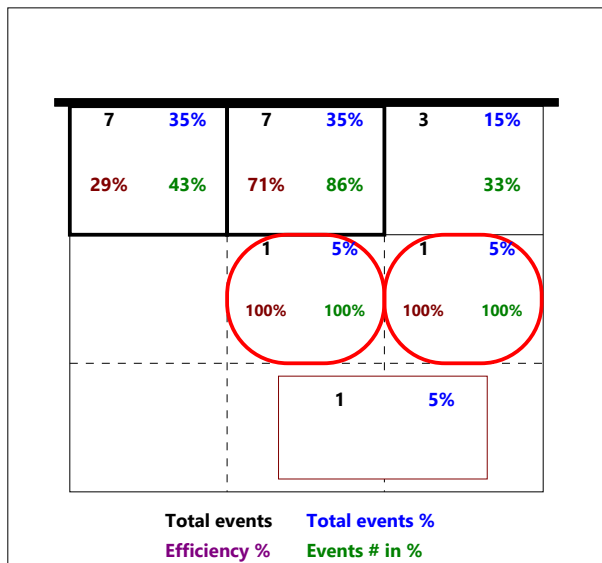

RICEZIONE CORTA TOTALE

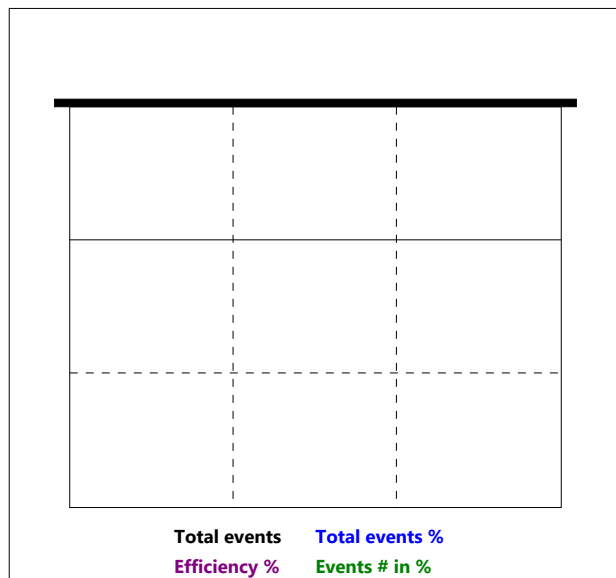

RICEZIONE CORTA Z2

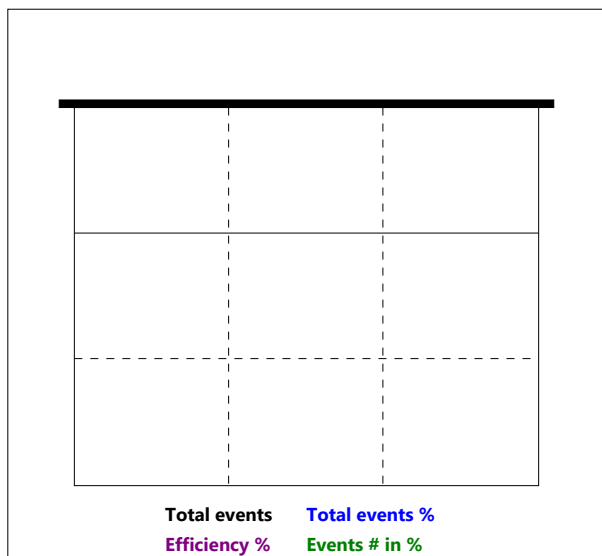

RICEZIONE CORTA Z3

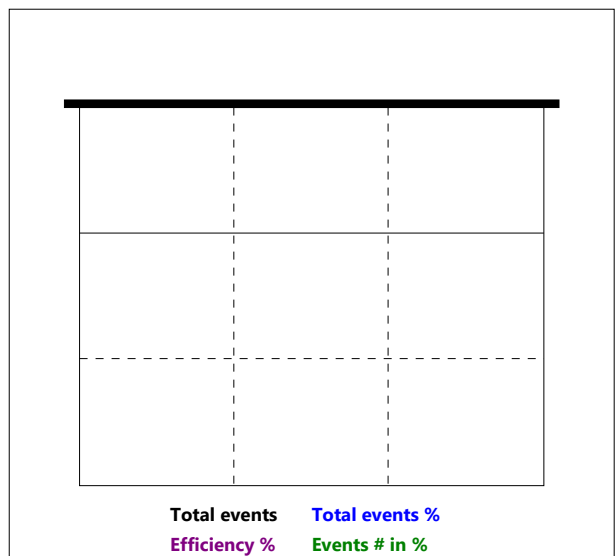

RICEZIONE CORTA Z4

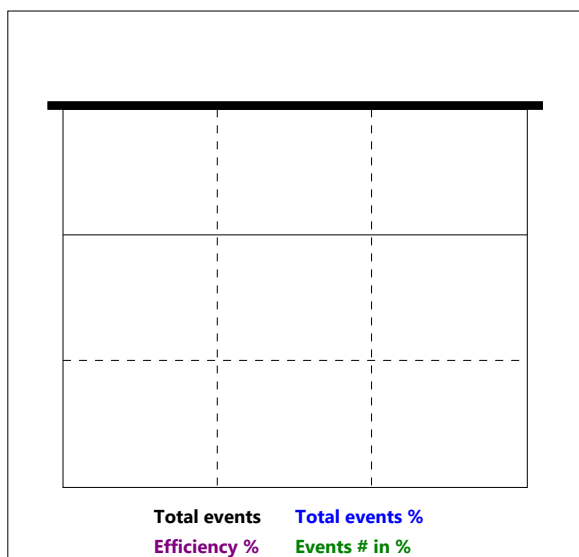

Total Print Composition - 44 - Distribuzione su ricezione regolare per rotazione

Totale

Chiamata 1 (K1 + KH)

Chiamata 7 (K7 + KX)

Chiamata 2 (K2 + KW)

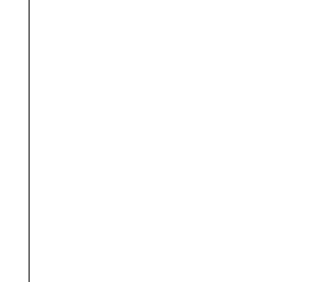
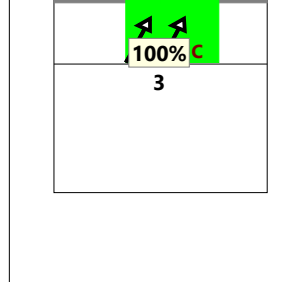
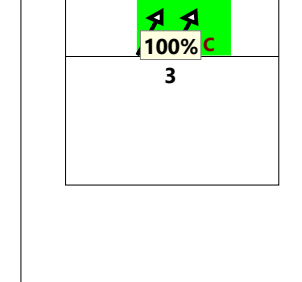
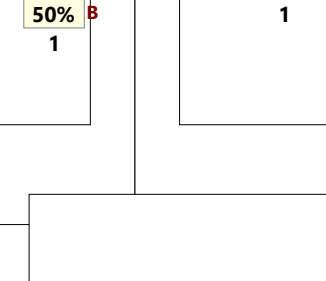
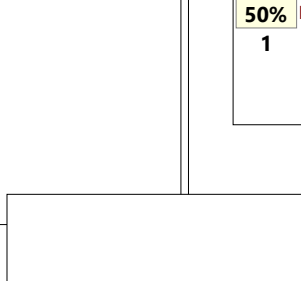
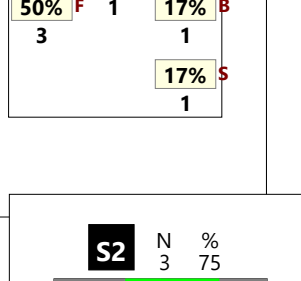
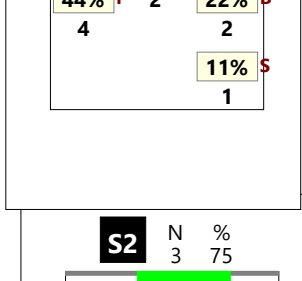
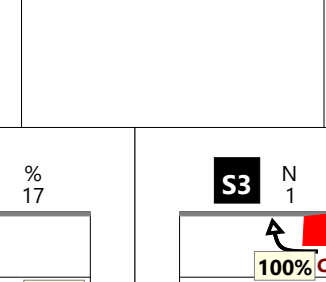
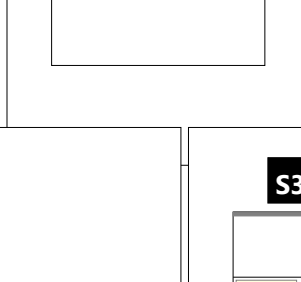
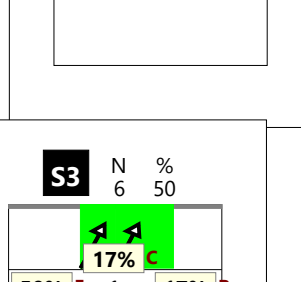
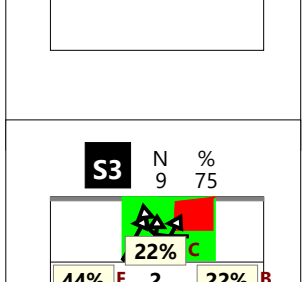
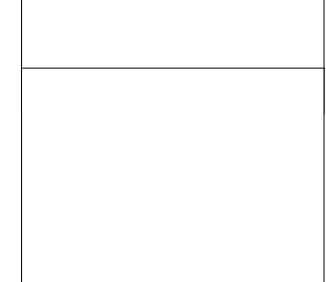
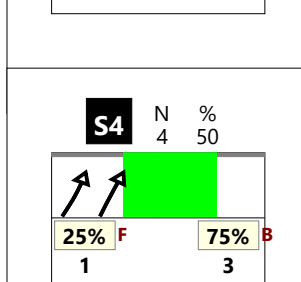
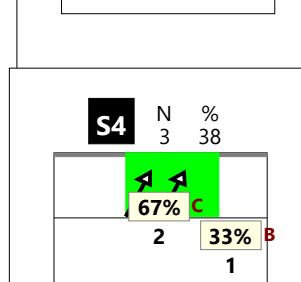
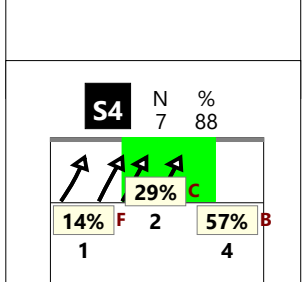
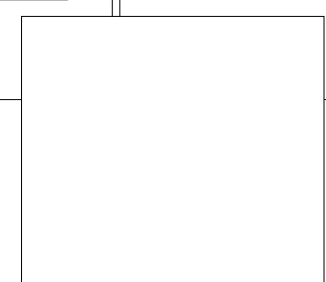
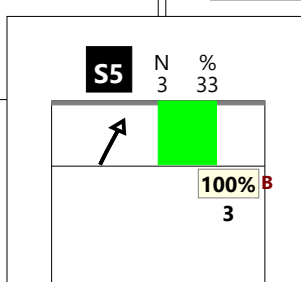
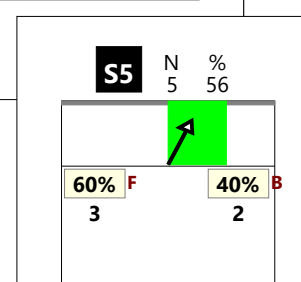
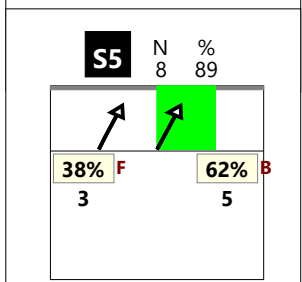
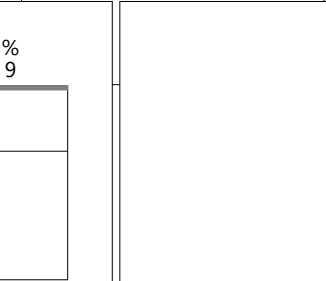
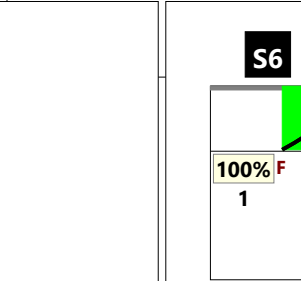
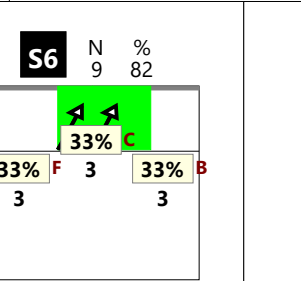
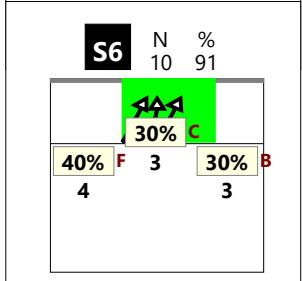
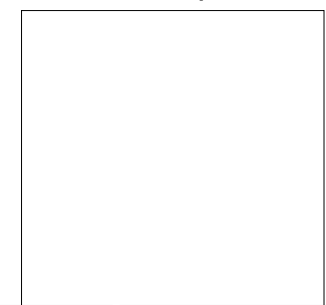
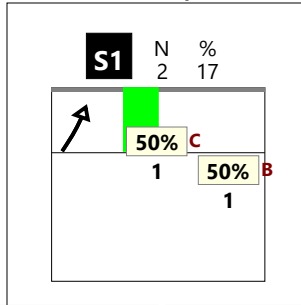
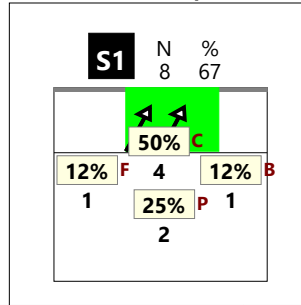
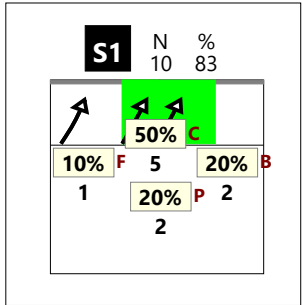

Total Print Composition - 45 - Distribuzione su ricezione buona per basi

Totale

Chiamata 1 (K1 + KH)

Chiamata 7 (K7 + KX)

Chiamata 2 (K2 + KW)

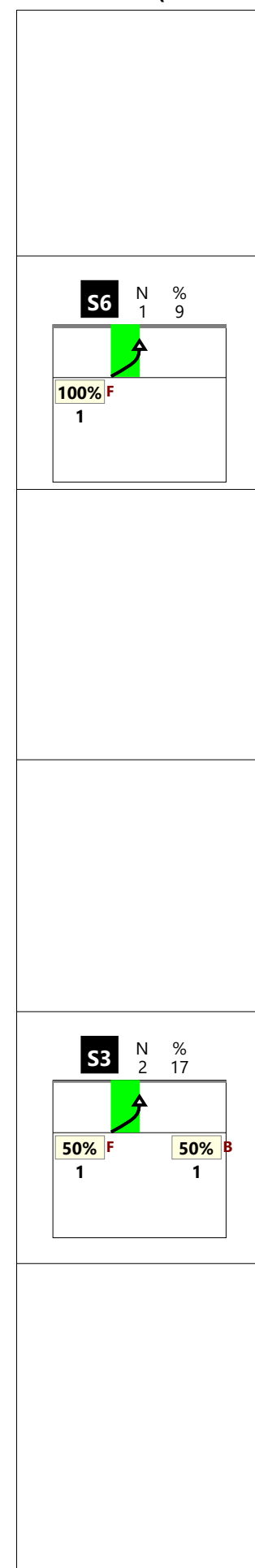
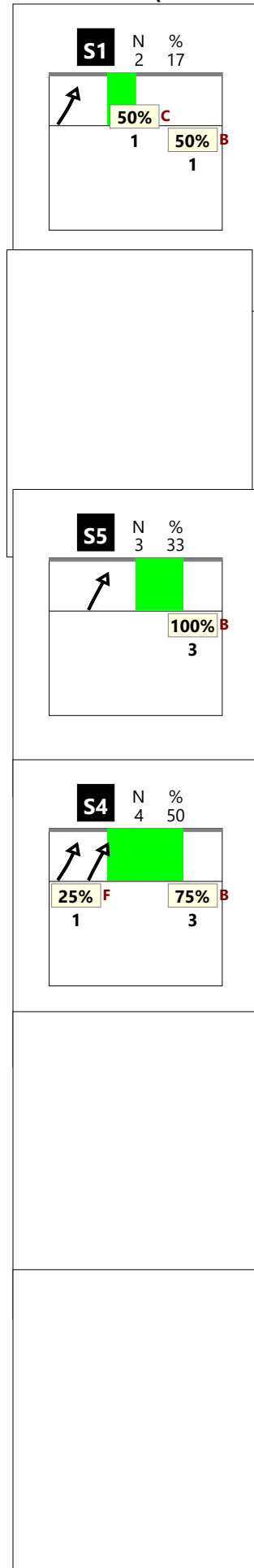
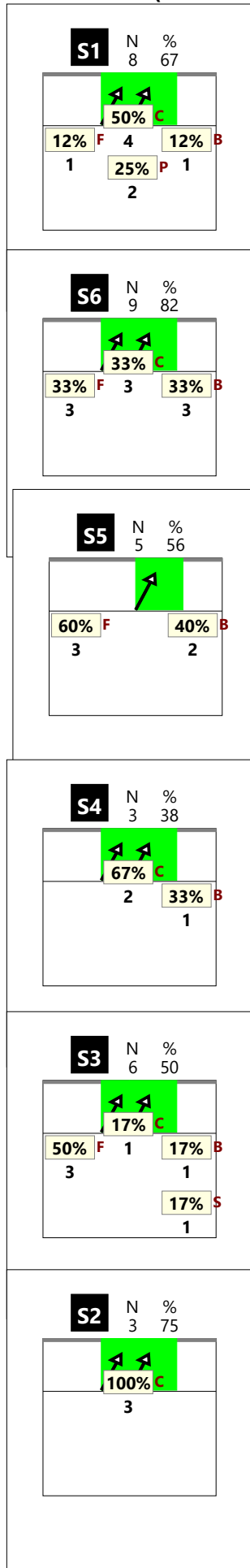
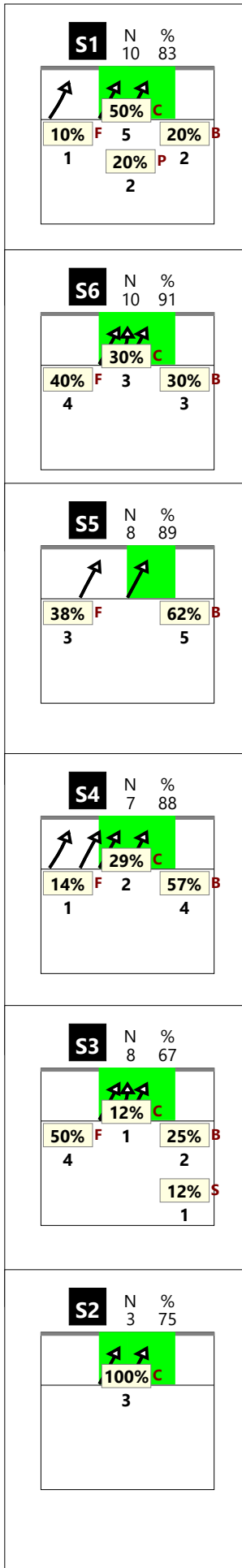

Distribuzione per zone di alzata

(cambio palla)

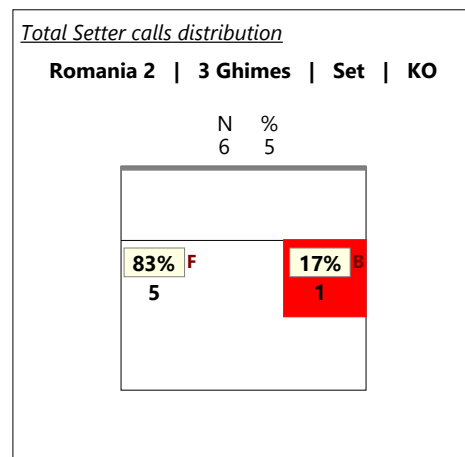
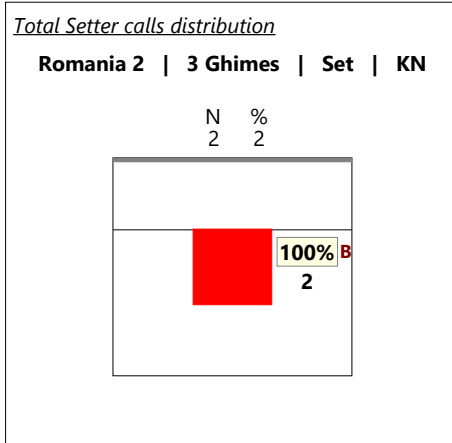
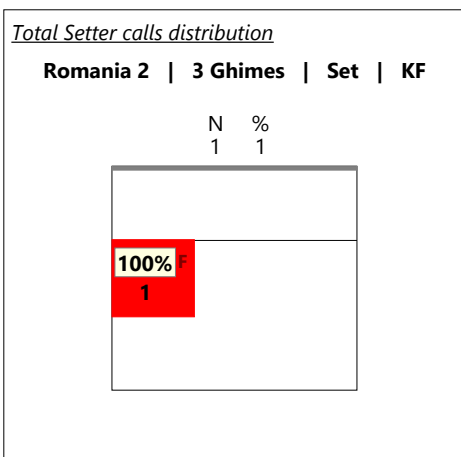
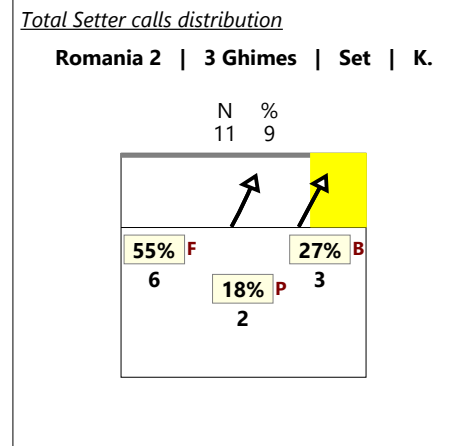
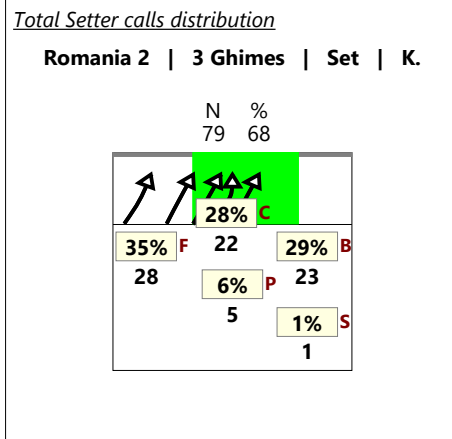
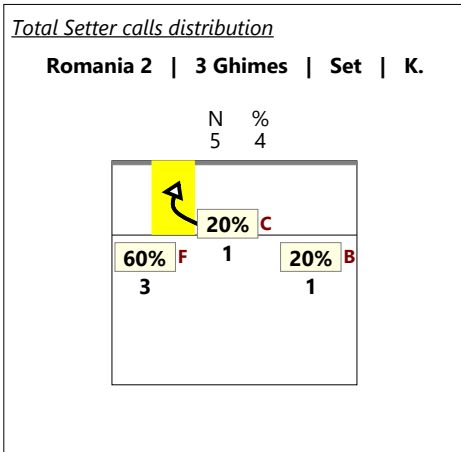

*solo zona centrale

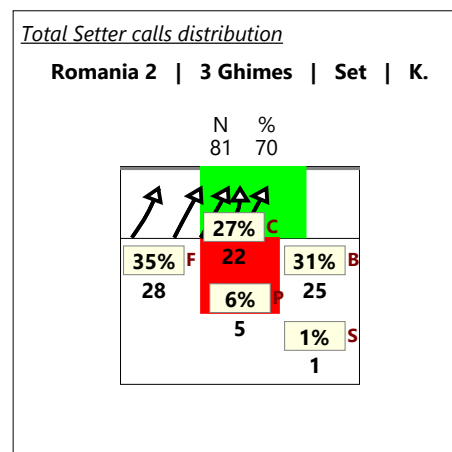
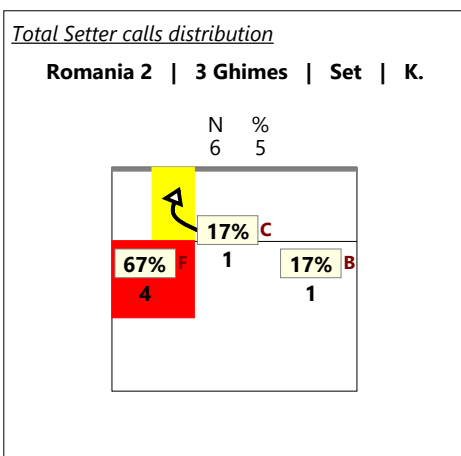

*solo zona centrale

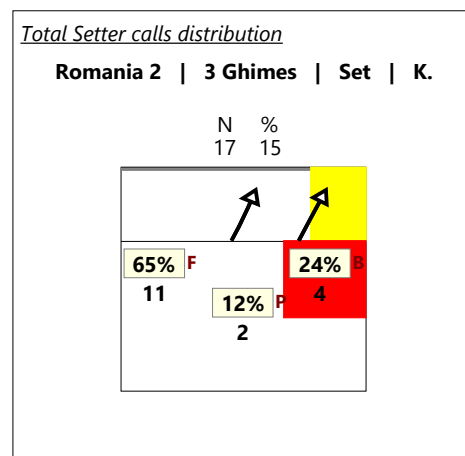

Total Print Composition - 47 - Distribuzione per ruolo del ricettore

Total Zone Chart analysis

S4	S3	S2
S5	S6	S1

Total events Total events % Efficiency % Events # in %		
Ricezione buona del martello 1^ linea		

Total Zone Chart analysis

S4	S3	S2
S5	S6	S1

Total events Total events % Efficiency % Events # in %		
Ricezione buona del martello 2^ linea		

Total Zone Chart analysis

S4	S3	S2
S5	S6	S1

Total events Total events % Efficiency % Events # in %		
Ricezione buona del centrale		

Total events Total events %
 Efficiency % Events # in %

Total Print Composition - 48 - Distribuzione in contrattacco

Chiamata 1 (K1 + KH)

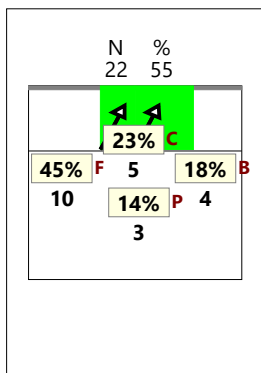

Chiamata 7 (K7 + KX)

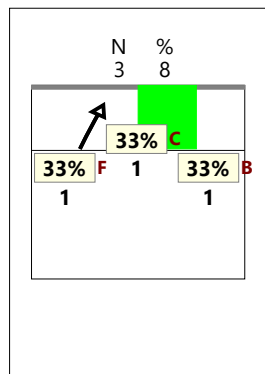

Chiamata 2 (K2 + KW)

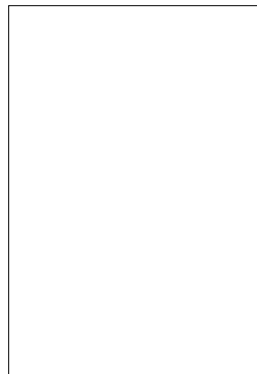

Chiamata CC (KD + KJ)

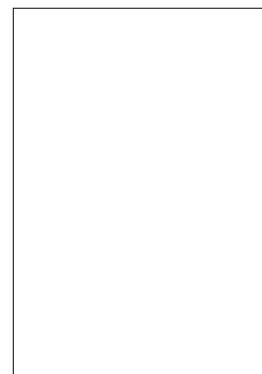

Verso 2

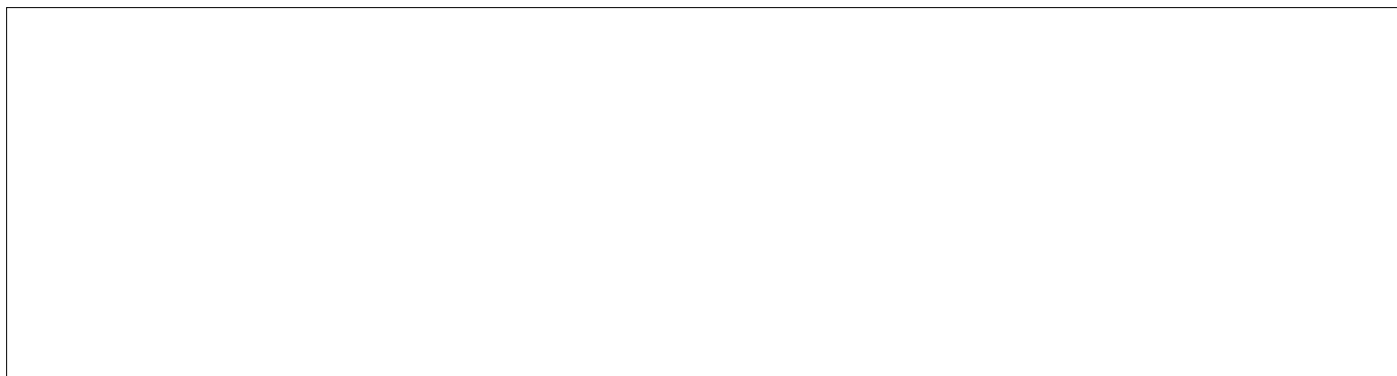

Verso 4

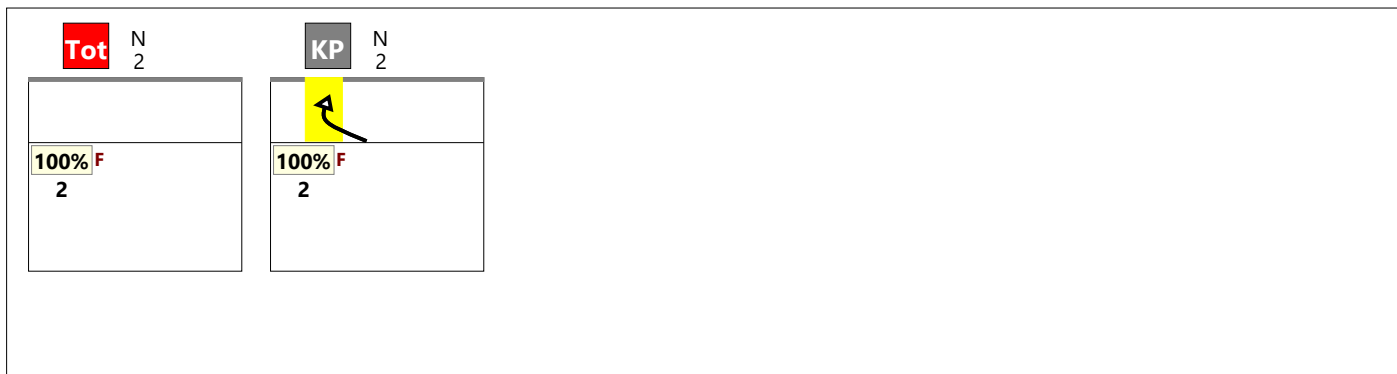

Staccata

