

Formazioni iniziali e rotazioni di partenza

Formazioni iniziali

Giocatore	Set gi	Titolar	Alzat	1° ma	2° ce	Oppo	2° ma	1° ce	Batt. M	Batt. Q	Rice	Att
Romania	10	58	10	10	10	10	9	9	117	97	177	231
6 Maries	3	0	0	14	0
17 Feher	8	0	0	36	0
7 Ene	2	1	.	1	0	3	8	6
9 Olteanu	7	3	3	.	5	4	12	29
12 Bala	8	6	6	.	0	20	15	28
16 Aciobanitei	9	8	.	8	0	31	87	40
11 Lica	10	9	.	.	.	9	.	.	0	29	0	57
14 Cherbeleata	1	1	.	.	.	1	.	.	0	3	0	7
5 Mihalcea	4	3	.	.	1	.	.	2	7	0	0	6
8 Gheorghita	10	7	7	31	0	1	29
19 Spinu	9	10	.	1	9	.	.	.	36	0	1	23
3 Ghimes	2	2	0	0	0
10 Bartha	10	10	10	36	7	3	6

Rotazioni di partenza

Totale	Tutti i set	1. set	2. set	3. set	4. set	5. set
	1 2 5	. . 2	. 2 1	. . 2	1
	2 1 9	1 . 3	. . 3	. 1 3	1
In battuta	Tutti i set	1. set	2. set	3. set	4. set	5. set
	1 1 1	1
	. . 8	. . 3	. . 2	. . 3
In ricezione	Tutti i set	1. set	2. set	3. set	4. set	5. set
	. 1 5	. . 2	. 1 1	. . 2
	2 1 1	1 1	. 1 .	1

Total Worksheet - 07 - Battuta

(3) MKD, EST16, CZE1

BATTUTA TOTALE															
Nome	Totale	Ind.	(#)%	(/)%	(+)%	Pos%	Ace	Ace/	(!)%	(-)%	(=)%	(=)	Err./S	Err./A	
n.\$ Romania	218	36	5%	6%	17%	28%	11	1.1	23%	32%	17%	37	3.7	3.4	
n.7 7 Ene	3	25.0	0.0	67%	.	33%	1	0.5	---	
n.9 9 Olteanu	10	24.0	0.0	30%	50%	20%	2	0.3	---	
n.12 12 Bala	20	39.0	10%	10%	20%	40%	2	0.3	10%	25%	25%	5	0.6	2.5	
n.16 16 Aciobanitei	31	31.0	3%	3%	19%	25%	1	0.1	26%	23%	26%	8	0.9	8.0	
n.11 11 Lica	32	36.0	6%	3%	19%	28%	2	0.2	34%	19%	19%	6	0.6	3.0	
n.14 14 Cherbeleata	3	33.0	33%	.	.	33%	1	1.0	.	.	67%	2	2.0	2.0	
n.5 5 Mihalcea	7	36.0	.	.	57%	57%	.	0.0	.	29%	14%	1	0.3	---	
n.8 8 Gheorghita	31	38.0	6%	13%	16%	35%	2	0.2	10%	35%	19%	6	0.6	3.0	
n.18 18 Laza	.	0.0	---	---	---	---	.	---	---	---	---	.	---	---	
n.19 19 Spinu	36	43.0	6%	8%	17%	31%	2	0.0	33%	36%	.	.	0.5	0.0	
n.3 3 Ghimes	2	19.0	0.0	50%	.	50%	1	0.5	---	
n.10 10 Bartha	43	34.0	2%	7%	12%	21%	1	---	19%	49%	12%	5	---	5.0	

BATTUTA JUMP															
Nome	Totale	Ind.	(#)%	(/)%	(+)%	Pos%	Ace	Ace/	(!)%	(-)%	(=)%	Err.	Err./S	Err./A	
n.\$ Romania	97	33	0	5%	15%	20%	6	0.6	24%	24%	26%	25	2.5	4.2	
n.7 7 Ene	3	25	0.0	67%	.	33%	1	0.5	---	
n.9 9 Olteanu	4	16	0.0	25%	25%	50%	2	0.3	---	
n.12 12 Bala	20	39	10%	10%	20%	40%	2	0.3	10%	25%	25%	5	0.6	2.5	
n.16 16 Aciobanitei	31	31	3%	3%	19%	25%	1	0.1	26%	23%	26%	8	0.9	8.0	
n.11 11 Lica	29	34	7%	.	17%	24%	2	---	34%	21%	21%	6	---	3.0	
n.14 14 Cherbeleata	3	33	33%	.	.	33%	1	---	.	.	67%	2	---	2.0	
n.5 5 Mihalcea	.	.	---	---	---	---	.	0.0	---	---	---	.	0.0	---	
n.8 8 Gheorghita	.	.	---	---	---	---	.	0.0	---	---	---	.	0.0	---	
n.18 18 Laza	.	.	---	---	---	---	.	---	---	---	---	.	---	---	
n.19 19 Spinu	.	.	---	---	---	---	.	0.0	---	---	---	.	0.0	---	
n.3 3 Ghimes	.	.	---	---	---	---	.	0.0	---	---	---	.	0.0	---	
n.10 10 Bartha	7	39	.	29%	.	29%	.	---	.	57%	14%	1	---	---	

BATTUTA FLOAT															
Nome	Totale	Ind.	(#)%	(/)%	(+)%	Pos%	Ace	Ace/	(!)%	(-)%	(=)%	Err.	Err./S	Err./A	
n.\$ Romania	117	37	0	7%	17%	24%	5	0.5	21%	40%	10%	12	1.2	2.4	
n.7 7 Ene	.	.	---	---	---	---	.	0.0	---	---	---	.	0.5	---	
n.9 9 Olteanu	5	28	0.0	20%	80%	.	.	0.3	---	
n.12 12 Bala	.	.	---	---	---	---	.	0.3	---	---	---	.	0.6	---	

Total Worksheet - 07 - Battuta

n.16	16 Aciobanitei	.	.	---	---	---	---	.	0.1	---	---	---	.	0.9	---
n.11	11 Lica	.	.	---	---	---	---	.	---	---	---	---	.	---	---
n.14	14 Cherbeleata	.	.	---	---	---	---	.	---	---	---	---	.	---	---
n.5	5 Mihalcea	7	36	.	.	57%	57%	.	0.0	.	29%	14%	1	0.0	---
n.8	8 Gheorghita	31	38	6%	13%	16%	35%	2	0.0	10%	35%	19%	6	0.0	3.0
n.18	18 Laza	.	.	---	---	---	---	.	---	---	---	---	.	---	---
n.19	19 Spinu	36	43	6%	8%	17%	31%	2	0.0	33%	36%	.	.	0.0	0.0
n.3	3 Ghimes	2	19	0.0	50%	.	50%	1	0.0	---
n.10	10 Bartha	36	33	3%	3%	14%	20%	1	---	22%	47%	11%	4	---	4.0

Total Worksheet - 02 - Ricezione

(3) MKD, EST16, CZE1

Nome	RICEZIONE TOTALE									RICEZIONE JUMP						RICEZIONE FLOAT									
	Totale	Ind.	Pos%	(!)%	(/)%	(=)%	Err.	Err.%	Err./Set	Totale	Ind.	Pos%	(!)%	(/)%	(=)%	Err.%	Err./Set	Totale	Ind.	Pos%	(!)%	(/)%	(=)%	Err.%	Err./Set
n.\$ Romania	172	60	51%	17%	5%	7%	21	12%	2.1	67	58	52%	18%	6%	10%	16%	1.1	104	61	50%	16%	5%	5%	10%	1.0
n.17 17 Feher	36	66	64%	17%	.	6%	2	6%	0.2	15	60	60%	13%	.	13%	13%	0.2	21	70	66%	19%	.	.	.	0.0
n.6 6 Maries	14	58	36%	14%	7%	.	1	7%	0.1	7	60	43%	29%	14%	.	14%	0.1	7	55	28%	0.0
n.7 7 Ene	8	47	25%	12%	12%	12%	2	24%	0.2	4	58	50%	25%	25%	.	25%	0.1	4	35	.	.	.	25%	25%	0.1
n.9 9 Olteanu	12	48	33%	25%	17%	17%	4	34%	0.4	7	50	43%	14%	14%	14%	28%	0.2	5	44	20%	40%	20%	20%	40%	0.2
n.12 12 Bala	15	56	60%	7%	.	20%	3	20%	0.3	14	60	64%	7%	.	14%	14%	0.2	1	100%	100%	0.1
n.16 16 Aciobanitei	87	61	50%	20%	6%	5%	9	11%	0.9	20	58	45%	25%	5%	10%	15%	0.3	66	62	53%	17%	6%	3%	9%	0.6
n.0 0???	.	.	----	----	((----))	((----))	.	----	0.0	.	.	----	----	((----))	((----))	----	0.0	.	.	----	----	((----))	((----))	----	0.0
n.0 0???	.	.	----	----	----	----	.	----	0.0	.	.	----	----	----	----	----	0.0	.	.	----	----	----	----	----	0.0

Nome	RICEZIONE JUMP									RICEZIONE FLOAT																				
	Sx			Cx			Dx			Alto			Basso			Sx			Cx			Dx			Alto			Basso		
	Totale	Pos%	Err.%	Totale	Pos%	Err.%	Totale	Pos%	Err.%	Totale	Pos%	Err.%	Totale	Pos%	Err.%	Totale	Pos%	Err.%	Totale	Pos%	Err.%	Totale	Pos%	Err.%	Totale	Pos%	Err.%	Totale	Pos%	Err.%
n.17 17 Feher	5	60%	.	5	60%	20%	2	50%	.	.	----	----	2	100%	.	5	60%	.	14	72%	.	1	.	.	.	----	----	1	.	.
n.6 6 Maries	1	.	.	5	40%	20%	1	100%	.	.	----	----	.	----	----	2	50%	.	4	25%	.	.	----	----	1	.	.	.	----	----
n.7 7 Ene	1	100%	.	2	50%	50%	.	----	----	.	----	----	1	.	.	1	.	.	2	.	.	1	.	100%	.	----	----	.	----	----
n.9 9 Olteanu	.	----	----	4	50%	25%	1	.	.	.	----	----	1	100%	.	1	.	100%	.	----	----	2	50%	50%	2	.	.	.	----	----
n.12 12 Bala	3	33%	.	8	87%	12%	1	.	.	.	----	----	1	100%	.	.	----	----	.	----	----	.	----	----	.	----	----	.	----	----
n.16 16 Aciobanitei	2	50%	.	14	43%	7%	.	----	----	.	----	----	4	50%	50%	9	33%	11%	29	48%	10%	2	50%	.	19	69%	.	7	57%	28%
n.0 0???	.	----	----	.	----	----	.	----	----	.	----	----	.	----	----	.	----	----	.	----	----	.	----	----	.	----	----	.	----	----
n.0 0???	.	----	----	.	----	----	.	----	----	.	----	----	.	----	----	.	----	----	.	----	----	.	----	----	.	----	----	.	----	----

Total Worksheet - 03 - Attacco prima palla

(3) MKD, EST16, CZE1

ATTACCO PRIMA PALLA																																						
Nome	Tot.	Tot.%	Eff.%	(+)	(+)%	(#)	(#)%	(#)/S	pos.%	(/)	(/)%	(=)	(=)%	Err.%	Err./S	Quick					Alta					Pipe/Schema					Primo tempo							
																Tot.	#	+	/	=	Tot.	#	+	/	=	Tot.	#	+	/	=	Tot.	#	+	/	=			
Quick	60	40%	38%	7	12%	34	57%	3.4	68%	7	12%	4	7%	18%	1.1																							
Alta	32	21%	28%	8	25%	13	41%	1.3	66%	0	0%	4	12%	12%	0.4																							
Pipe/Schema	15	10%	33%	1	7%	9	60%	0.9	67%	1	7%	3	20%	27%	0.4																							
Primo tempo	41	27%	54%	9	22%	23	56%	2.3	78%	1	2%	0	0%	2%	0.1																							
Totale	150	X	33%	25	17%	79	53%	7.9	---	10	7%	11	7%	14%	2.1																							
n.7 7 Ene	4	3%	50%	1	25%	2	50%	1.0	75%	0	0%	0	0%	0%	0.0	0	0	0	0	0	4	2	1	0	0	0	0	0	0	0	0	0	0	0	0	0	0	
n.9 9 Olteanu	21	14%	29%	6	29%	8	38%	1.1	67%	1	5%	1	5%	10%	1.4	12	4	2	1	1	7	3	4	0	0	2	1	0	0	0	0	0	0	0	0	0		
n.1 12 Bala	17	11%	41%	1	6%	11	65%	1.4	71%	3	18%	1	6%	24%	3.0	8	4	1	2	1	2	1	0	0	0	7	6	0	1	0	0	0	0	0	0	0		
n.1 16 Aciobanitei	25	17%	20%	3	12%	12	48%	1.4	71%	1	4%	6	24%	24%	3.0	16	9	2	1	2	3	1	0	0	1	6	2	1	0	3	0	0	0	0	0	0		
n.1 11 Lica	34	23%	38%	5	15%	19	56%	1.9	71%	3	9%	3	9%	18%	1.8	21	15	2	3	0	13	4	3	0	3	0	0	0	0	0	0	0	0	0	0	0		
n.1 14 Cherbeleata	6	4%	67%	0	0%	4	67%	4.0	67%	0	0%	0	0%	0%	0.0	3	2	0	0	0	3	2	0	0	0	0	0	0	0	0	0	0	0	0	0	0	0	
n.5 5 Mihalcea	5	3%	60%	1	20%	3	60%	0.8	80%	0	0%	0	0%	0%	0.0	0	0	0	0	0	0	0	0	0	0	0	0	0	0	0	0	0	5	3	1	0	0	
n.8 8 Gheorghita	21	14%	48%	3	14%	12	57%	1.2	71%	2	10%	0	0%	10%	1.0	0	0	0	0	0	0	0	0	0	0	0	0	0	0	0	0	0	0	20	12	3	1	0
n.1 18 Laza	0	0%	0%	0	(---)	0	(---)	(---)	(---)	0	(---)	0	(---)	(---)	(---)	0	0	0	0	0	0	0	0	0	0	0	0	0	0	0	0	0	0	0	0	0	0	
n.1 19 Spinu	17	11%	47%	5	29%	8	47%	0.9	76%	0	0%	0	0%	0%	0.0	0	0	0	0	0	0	0	0	0	0	0	0	0	0	0	0	0	16	8	5	0	0	

ATTACCO PRIMA PALLA																																			
Nome	Tot.	Tot.%	Ricezione (#) e (+)					Ricezione (#)					Ricezione (+)					Ricezione (!)					Ricezione (-)												
			(#)	(#)%	(/)%	(=)%	Err.%	Tot.	Tot.%	(#)	(#)%	(/)%	(=)%	Err.%	Tot.	Tot.%	(#)	(#)%	(/)%	(=)%	Err.%	Tot.	Tot.%	(#)	(#)%	(/)%	(=)%	Err.%	Tot.	Tot.%	(#)	(#)%	(/)%	(=)%	Err.%
Romania	87	100%	53	61%	8%	6%	14%	50	100%	31	62%	6%	6%	12%	37	100%	---	59%	11%	5%	16%	30	100%	11	37%	10%	7%	17%	36	100%	16	44%	3%	11%	14%
Opposti			Ricezione (#) e (+)					Ricezione (#)					Ricezione (+)					Ricezione (!)					Ricezione (-)												
n.1 11 Lica	12	14%	11	92%	8%	0%	8%	6	12%	6	100%	0%	0%	0%	6	16%	---	83%	17%	0%	17%	8	27%	3	38%	25%	0%	25%	14	39%	5	36%	0%	21%	21%
n.1 14 Cherbeleata	2	2%	1	50%	0%	0%	0%	0	0%	0	---	---	---	---	2	5%	---	50%	0%	0%	0%	0	0%	0	---	---	---	---	4	11%	3	75%	0%	0%	0%
Martelli			Ricezione (#) e (+)					Ricezione (#)					Ricezione (+)					Ricezione (!)					Ricezione (-)												
n.7 7 Ene	0	0%	0	---	---	---	---	0	0%	0	---	---	---	---	0	0%	---	---	---	---	---	1	3%	0	0%	0%	0%	0%	3	8%	2	67%	0%	0%	0%
n.9 9 Olteanu	9	10%	4	44%	11%	0%	11%	6	12%	4	67%	17%	0%	17%	3	8%	---	0%	0%	0%	0%	5	17%	1	20%	0%	20%	20%	7	19%	3	43%	0%	0%	0%
n.1 12 Bala	15	17%	10	67%	20%	7%	27%	11	22%	8	73%	18%	9%	27%	4	11%	---	50%	25%	0%	25%	0	0%	0	---	---	---	---	2	6%	1	50%	0%	0%	0%
n.1 16 Aciobanitei	15	17%	7	47%	0%	27%	27%	8	16%	4	50%	0%	25%	25%	7	19%	---	43%	0%	29%	29%	7	23%	4	57%	14%	14%	28%	3	8%	1	33%	0%	33%	33%
Centrali			Ricezione (#) e (+)					Ricezione (#)					Ricezione (+)					Ricezione (!)					Ricezione (-)												
n.5 5 Mihalcea	4	5%	2	50%	0%	0%	0%	2	4%	1	50%	0%	0%	0%	2	5%	---	50%	0%	0%	0%	1	3%	1	100%	0%	0%	0%	0	0%	0	---	---	---	---
n.8 8 Gheorghita	17	20%	10	59%	6%	0%	6%	9	18%	4	44%	0%	0%	0%	8	22%	---	75%	12%	0%	12%	3	10%	2	67%	0%	0%	0%	1	3%	0	0%	100%	0%	100%
n.1 18 Laza	0	0%	0	---	---	---	---	0	0%	0	---	---	---	---	0	0%	---	---	---	---	---	0	0%	0	---	---	---	---	0	0%	0	---	---	---	---
n.1 19 Spinu	11	7%	7	64%	0%	0%	0%	8	5%	4	50%	0%	0%	0%	3	2%	---	100%	0%	0%	0%	4	3%	0	0%	0%	0%	2	1%	1	50%	0%	0%	0%	
Alzatori			Ricezione (#) e (+)					Ricezione (#)					Ricezione (+)					Ricezione (!)					Ricezione (-)												

Total Worksheet - 03 - Attacco prima palla

n.3 3 Ghimes



Total Worksheet - 04 - Tipo di attacco

(3) MKD, EST16, CZE1

	Nome	UNO classica						C						DOPPIA C						SETTE classica						DUE												
		Tot.	(#)	(#)%	(/)%	(=)%	Eff.	Tot.	(#)	(#)%	(/)%	(=)%	Eff.	Tot.	(#)	(#)%	(/)%	(=)%	Eff.	Tot.	(#)	(#)%	(/)%	(=)%	Eff.	Tot.	(#)	(#)%	(/)%	(=)%	Eff.							
n.\$	Romania	5	3	60%	0%	0%	60%	3	2	67%	0%	0%	67%	1	1	100	0%	0%	100	8	4	50%	0%	0%	50%							3	1	33%	0%	0%	3%	
n.05	5 Mihalcea	2	1	50%	0%	0%	50%	1	0	0%	0%	0%	0	0	(---)	(---)	(---)	(---)	0	0	0	(---)	(---)	(---)							0	0	(---)	(---)	(---)	(---)		
n.8	8 Gheorghita	1	1	100	0%	0%	100	0	0	(---)	(---)	(---)	(---)	0	0	(---)	(---)	(---)	(---)	5	4	80%	0%	0%	80%							3	1	33%	0%	0%	3%	
n.18	18 Laza	0	0	(---)	(---)	(---)	(---)	0	0	(---)	(---)	(---)	(---)	0	0	(---)	(---)	(---)	(---)	0	0	80%	(---)	(---)	80%							0	0	(---)	(---)	(---)	3%	
n.19	19 Spinu	2	1	50%	0%	0%	50%	2	2	100	0%	0%	100	1	1	100	0%	0%	100	3	0	0%	0%	0%							0	0	(---)	(---)	(---)	(---)		
	Nome	UNO centro rete												SETTE centro rete						DUE centro rete																		
	Nome	Tot.	(#)	(#)%	(/)%	(=)%	Eff.							Tot.	(#)	(#)%	(/)%	(=)%	Eff.							Tot.	(#)	(#)%	(/)%	(=)%	Eff.							
n.\$	Romania	9	8	89%	11%	0%	78%														3	2	67%	0%	0%	67%							4	2	50%	0%	0%	4%
n.5	5 Mihalcea	1	1	100	0%	0%	100														0	0	0	(---)	(---)	(---)							1	1	100	0%	0%	1%
n.8	8 Gheorghita	5	4	80%	20%	0%	60%														2	2	100	0%	0%	100							2	1	50%	0%	0%	2%
n.18	18 Laza	0	0	(---)	(---)	(---)	(---)														0	0	0	(---)	(---)	(---)							0	0	(---)	(---)	(---)	(---)
n.19	19 Spinu	3	3	100	0%	0%	100															1	0	0%	0%	0%							1	0	0%	0%	0%	1%
	Nome	VICINO verso 4						LONTANO verso 4						DUE verso 4						VICINO verso 2						LONTANO verso 2						DUE verso 2						
	Nome	Tot.	(#)	(#)%	(/)%	(=)%	Eff.																															
n.\$	Romania	2	2	100	0%	0%	100	1	0	0%	0%	0%	0%	0	0	(---)	(---)	(---)	(---)	8	4	50%	0%	0%	50%	1	0	0%	0%	0%	0%	1	0	0%	0%	0%	1%	
n.5	5 Mihalcea	1	1	100	0%	0%	100	0	0	(---)	(---)	(---)	(---)	0	0	(---)	(---)	(---)	(---)	0	0	0	(---)	(---)	(---)	0	0	(---)	(---)	(---)	(---)	0	0	(---)	(---)	(---)	(---)	
n.8	8 Gheorghita	0	0	(---)	(---)	(---)	(---)	1	0	0%	0%	0%	0%	0	0	(---)	(---)	(---)	(---)	3	1	33%	0%	0%	33%	1	0	0%	0%	0%	0%	1	0	0%	0%	0%	1%	
n.18	18 Laza	0	0	(---)	(---)	(---)	(---)	0	0	(---)	(---)	(---)	(---)	0	0	(---)	(---)	(---)	(---)	0	0	0	(---)	(---)	(---)	0	0	(---)	(---)	(---)	(---)	0	0	(---)	(---)	(---)	(---)	
n.19	19 Spinu	1	1	100	0%	0%	100	0	0	(---)	(---)	(---)	(---)	0	0	(---)	(---)	(---)	(---)	5	3	60%	0%	0%	60%	0	0	(---)	(---)	(---)	(---)	0	0	(---)	(---)	(---)	(---)	
	Nome	QUICK da 4						QUICK da 2						QUICK da 1						PIPE/SCHEMI						PALLA ALTA												
	Nome	Tot.	(#)	(#)%	(/)%	(=)%	Eff.																															
n.\$	Romania	52	27	52%	12%	10%	30%	17	10	59%	12%	6%	41%	15	7	47%	20%	7%	20%	16	10	62%	6%	19%	37%	66	23	35%	5%	15%	15%							
n.7	7 Ene	1	0	0%	0%	100	-100	0	0	(---)	(---)	(---)	(---)	0	0	(---)	(---)	(---)	(---)	0	0	(---)	(---)	(---)	(---)	5	3	60%	0%	0%	60%							
n.9	9 Olteanu	15	6	40%	13%	7%	20%	0	0	(---)	(---)	(---)	(---)	0	0	(---)	(---)	(---)	(---)	2	1	50%	0%	0%	50%	12	3	25%	0%	17%	8%							
n.12	12 Bala	11	6	55%	18%	9%	28%	0	0	(---)	(---)	(---)	(---)	0	0	(---)	(---)	(---)	(---)	8	7	88%	12%	0%	76%	8	4	50%	0%	12%	38%							
n.16	16 Acioabanitei	18	9	50%	6%	11%	33%	5	3	60%	0%	0%	60%	0	0	(---)	(---)	(---)	(---)	6	2	33%	0%	50%	-17%	11	3	27%	9%	18%	0%							
n.11	11 Lica	6	5	83%	17%	0%	66%	12	7	58%	17%	8%	33%	13	6	46%	23%	8%	15%	0	0	(---)	(---)	(---)	(---)	26	8	31%	4%	19%	8%							
n.14	14 Cherbeleata	1	1	100	0%	0%	100	0	0	(---)	(---)	(---)	(---)	2	1	50%	0%	0%	50%	0	0	(---)	(---)	(---)	(---)	4	2	50%	25%	0%	25%							
n.0	0???	0	0	(---)	(---)	(---)	(---)	0	0	(---)	(---)	(---)	(---)	0	0	(---)	(---)	(---)	(---)	0	0	(---)	(---)	(---)	(---)	0	0	(---)	(---)	(---)	(---)							

Total Worksheet - 05 - Tipo di attacco quick

(3) MKD, EST16, CZE1

QUICK Z4		R BUONA CENTRO RETE					R BRUTTA CENTRO RETE					LUX				LATO LUNGO				ANGOLO OPPOSTO				DA DIETRO												
Nome	Tot.	(#)	(#)%	(/)%	(=)%	Eff.	Tot.	(#)	(#)%	(/)%	(=)%	Eff.	Tot.	(#)	(#)%	(/)%	(=)%	Eff.	Tot.	(#)	(#)%	(/)%	(=)%	Eff.	Tot.	(#)	(#)%	(/)%	(=)%	Eff.						
n.\$ Romania	8	4	50%	25%	0%	25%	3	1	33%	0%	33%	0%	1	1	100%	0%	0%	100%	14	7	50%	0%	21%	29%	4	2	50%	25%	0%	25%	0	0	---	---	0%	---
n.07 7 Ene	0	0	---	---	---	---	0	0	---	---	---	---	0	0	---	---	---	---	1	0	0%	0%	0%	0%	0	0	---	---	---	---	0	0	---	---	---	---
n.9 9 Olteanu	0	0	---	---	---	---	0	0	---	---	---	---	0	0	---	---	---	---	0	0	---	---	---	---	0	0	---	---	---	---	0	0	---	---	---	---
n.12 12 Bala	4	2	50%	50%	50%	-0.5	0	0	---	---	---	---	0	0	---	---	---	---	7	4	57%	0%	0%	57%	0	0	---	---	---	---	0	0	---	---	---	---
n.16 16 Aciobanitei	4	2	50%	0%	0%	0.5	3	1	33%	0%	0%	33%	1	1	100%	0%	0%	100%	6	3	50%	0%	0%	50%	4	2	50%	25%	25%	0%	0	0	---	---	---	---
n.11 11 Lica	0	0	---	---	---	---	0	0	---	---	---	---	0	0	---	---	---	---	0	0	---	---	---	---	0	0	---	---	---	---	0	0	---	---	---	---
n.14 14 Cherbeleata	0	0	---	---	---	---	0	0	---	---	---	---	0	0	---	---	---	---	0	0	---	---	---	---	0	0	---	---	---	---	0	0	---	---	---	---
2322	0	0	---	---	---	---	0	0	---	---	---	---	0	0	---	---	---	---	0	0	---	---	---	---	0	0	---	---	---	---	0	0	---	---	---	---
QUICK Z2		R BUONA CENTRO RETE					R BRUTTA CENTRO RETE					LUX				LATO LUNGO				ANGOLO OPPOSTO				DA DIETRO												
Nome	Tot.	(#)	(#)%	(/)%	(=)%	Eff.	Tot.	(#)	(#)%	(/)%	(=)%	Eff.	Tot.	(#)	(#)%	(/)%	(=)%	Eff.	Tot.	(#)	(#)%	(/)%	(=)%	Eff.	Tot.	(#)	(#)%	(/)%	(=)%	Eff.						
n.\$ Romania	7	5	71%	14%	0%	57%	3	1	33%	0%	33%	0%	4	2	50%	25%	0%	25%	1	1	100%	0%	0%	100%	0	0	---	---	---	---	2	1	50%	0%	0%	2%
n.7 7 Ene	0	0	---	---	---	---	0	0	---	---	---	---	0	0	---	---	---	---	0	0	---	---	---	---	0	0	---	---	---	---	0	0	---	---	---	---
n.9 9 Olteanu	0	0	---	---	---	---	0	0	---	---	---	---	0	0	---	---	---	---	0	0	---	---	---	---	0	0	---	---	---	---	0	0	---	---	---	---
n.12 12 Bala	0	0	---	---	---	---	0	0	---	---	---	---	0	0	---	---	---	---	0	0	---	---	---	---	0	0	---	---	---	---	0	0	---	---	---	---
n.16 16 Aciobanitei	3	3	100%	0%	0%	1	0	0	---	---	---	---	1	0	0%	0%	0%	0%	0	0	---	---	---	---	0	0	---	---	---	---	1	0	0%	0%	0%	1%
n.11 11 Lica	4	2	50%	25%	25%	0	3	1	33%	0%	0%	33%	3	2	67%	33%	33%	1%	1	1	100%	0%	0%	100%	0	0	---	---	---	---	1	1	100%	0%	0%	1%
n.14 14 Cherbeleata	0	0	---	---	---	---	0	0	---	---	---	---	0	0	---	---	---	---	0	0	---	---	---	---	0	0	---	---	---	---	0	0	---	---	---	---
2322	0	0	---	---	---	---	0	0	---	---	---	---	0	0	---	---	---	---	0	0	---	---	---	---	0	0	---	---	---	---	0	0	---	---	---	---
QUICK Z1		R BUONA CENTRO RETE					R BRUTTA CENTRO RETE					LUX				LATO LUNGO				ANGOLO OPPOSTO				DA DIETRO												
Nome	Tot.	(#)	(#)%	(/)%	(=)%	Eff.	Tot.	(#)	(#)%	(/)%	(=)%	Eff.	Tot.	(#)	(#)%	(/)%	(=)%	Eff.	Tot.	(#)	(#)%	(/)%	(=)%	Eff.	Tot.	(#)	(#)%	(/)%	(=)%	Eff.						
n.\$ Romania	3	3	100%	0%	0%	100%	0	0	---	---	---	---	7	3	43%	14%	14%	15%	0	0	---	---	---	---	0	0	---	---	---	---	5	1	20%	40%	0%	-35%
n.7 7 Ene	0	0	---	---	---	---	0	0	---	---	---	---	0	0	---	---	---	---	0	0	---	---	---	---	0	0	---	---	---	---	0	0	---	---	---	---
n.9 9 Olteanu	0	0	---	---	---	---	0	0	---	---	---	---	0	0	---	---	---	---	0	0	---	---	---	---	0	0	---	---	---	---	0	0	---	---	---	---
n.12 12 Bala	0	0	---	---	---	---	0	0	---	---	---	---	0	0	---	---	---	---	0	0	---	---	---	---	0	0	---	---	---	---	0	0	---	---	---	---
n.16 16 Aciobanitei	0	0	---	---	---	---	0	0	---	---	---	---	0	0	---	---	---	---	0	0	---	---	---	---	0	0	---	---	---	---	0	0	---	---	---	---
n.11 11 Lica	3	3	100%	0%	0%	1	0	0	---	---	---	---	5	2	40%	20%	20%	0%	0	0	---	---	---	---	0	0	---	---	---	---	5	1	20%	40%	40%	-75%
n.14 14 Cherbeleata	0	0	---	---	---	---	0	0	---	---	---	---	2	1	50%	0%	0%	---	0	0	---	---	---	---	0	0	---	---	---	---	0	0	---	---	---	---
2322	0	0	---	---	---	---	0	0	---	---	---	---	0	0	---	---	---	---	0	0	---	---	---	---	0	0	---	---	---	---	0	0	---	---	---	---

Total Worksheet - 06 - Utilizzo attaccanti in CP per punteggio

(3) MKD, EST16, CZE1

Alzatore 10		-4 o peggio					-2 o -3					-1, paritf o +1					+2 o +3					+4 o meglio					-1, paritf o +1 da 24 in poi									
TOTALE																																				
Nome	Att.	Distr.	Diff.	Di	(#)%	Err.%	Att.	Distr.	Diff.	Di	(#)%	Err.%	Att.	Distr.	Diff.	Di	(#)%	Err.%	Att.	Distr.	Diff.	Di	(#)%	Err.%	Att.	Distr.	Diff.	Di	(#)%	Err.%						
Romania	26	100%	0%	54%	20%		20	100%	0%	60%	5%		48	100%	0%	46%	14%		8	100%	0%	38%	38%		15	100%	0%	60%	0%		4	100%	0%	75%	0%	
n.7 7 Ene	2	8%	4%	50%			0	0%	0%				1	2%	2%	0%			0	0%	0%				0	0%	0%				0	0%	0%			
n.9 9 Olteanu	2	8%	8%	0%	50%		4	20%	6%	25%	0%		7	15%	1%	43%	0%		0	0%	-14%				0	0%	-14%				2	50%	50%	100%		
n.12 12 Bala	4	15%	15%	50%	50%		2	10%	-1%	50%	0%		4	8%	-3%	100%	0%		3	38%	26%	0%	67%		2	13%	2%	100%	0%		0	0%	-11%			
n.16 16 Aciobanitei	4	15%	-1%	25%	50%		5	25%	9%	60%	0%		6	12%	-4%	33%	33%		1	12%	-4%	100%	0%		2	13%	-3%	100%	0%		0	0%	-16%			
n.11 11 Lica	2	8%	-15%	50%	0%		3	15%	-7%	100%	0%		13	27%	5%	38%	30%		3	38%	15%	33%	33%		3	20%	-2%	67%	0%		0	0%	-14%			
n.14 14 Cherbeleata	6	23%	19%	67%	0%		0	0%	-4%				0	0%	-4%				0	0%	-4%				0	0%	-4%				0	0%	0%			
n.5 5 Mihalcea	0	0%	-3%				3	15%	12%	67%	0%		1	2%	-1%	0%	0%		0	0%	-3%				0	0%	-3%				0	0%	-14%			
n.8 8 Gheorghita	2	8%	-6%	100%	0%		0	0%	-14%				10	21%	7%	70%	10%		1	12%	-1%	100%	0%		4	27%	13%	25%	0%		2	50%	50%	50%		
n.18 18 Laza	0	0%	0%				0	0%	0%				0	0%	0%				0	0%	0%				0	0%	0%				0	0%	0%			
n.19 19 Spinu	0						0						0	0%	-11%				0						0						0					
n.3 3 Ghimes	0	0%	0%				0	0%	0%				0	0%	0%				0	0%	0%				0	0%	0%				0	0%	0%			
n.10 10 Bartha	0	0%	0%				2	10%	8%	50%	50%		1	2%	0%	0%	0%		0	0%	-2%				0	0%	-2%				0	0%	0%			
RICEZIONE # +																																				
Nome	Att.	Distr.	Diff.	Di	(#)%	Err.%	Att.	Distr.	Diff.	Di	(#)%	Err.%	Att.	Distr.	Diff.	Di	(#)%	Err.%	Att.	Distr.	Diff.	Di	(#)%	Err.%	Att.	Distr.	Diff.	Di	(#)%	Err.%						
Romania	15	100%	0%	60%	27%		12	100%	0%	58%	8%		29	100%	0%	62%	14%		5	100%	0%	40%	40%		12	100%	0%	66%	0%		3	100%	0%			
n.7 7 Ene	0	0%	-4%				0	0%	0%				0	0%	0%				0	0%	0%				0	0%	0%				0	0%	0%			
n.9 9 Olteanu	1	7%	-7%				2	17%	3%	50%			3	10%	-3%	67%			0	0%	-14%				0	0%	-14%				1	33%	20%			
n.12 12 Bala	4	27%	16%	50%			1	8%	-3%				3	10%	-1%				3	60%	49%	0%			2	17%	6%	100%			0	0%	-14%			
n.16 16 Aciobanitei	3	20%	4%	33%	33%		2	17%	0%				5	17%	1%	40%	40%		1	20%	4%				1	8%	-8%				0	0%	-16%			
n.11 11 Lica	1	7%	-16%				2	17%	-6%				6	21%	-2%	84%	16%		0	0%	-22%				2	17%	-6%	100%	0%		0	0%	-14%			
n.14 14 Cherbeleata	2	13%	9%				0	0%	-4%				0	0%	-4%				0	0%	-4%				0	0%	-4%				0	0%	0%			
n.5 5 Mihalcea	0	0%	-3%				2	17%	13%				1	3%	0%				0	0%	-3%				0	0%	-3%				0	0%	-14%			
n.8 8 Gheorghita	2	13%	0%	100%	0%		0	0%	-14%				8	28%	14%	63%	12%		1	20%	6%				4	33%	20%	25%	0%		2	67%	53%			
n.18 18 Laza	0	0%	0%				0	0%	0%				0	0%	0%				0	0%	0%				0	0%	0%				0	0%	0%			
n.19 19 Spinu	0						0						0						0						0						0					
n.3 3 Ghimes	0	0%	0%				0	0%	0%				0	0%	0%				0	0%	0%				0	0%	0%				0	0%	0%			
n.10 10 Bartha	0	0%	-2%				2	17%	15%				0	0%	-2%				0	0%	-2%				0	0%	-2%				0	0%	0%			
RICEZIONE !																																				
Nome	Att.	Distr.	Diff.	Di	(#)%	Err.%	Att.	Distr.	Diff.	Di	(#)%	Err.%	Att.	Distr.	Diff.	Di	(#)%	Err.%	Att.	Distr.	Diff.	Di	(#)%	Err.%	Att.	Distr.	Diff.	Di	(#)%	Err.%						
Romania	4	100%	0%	0%	25%		4	100%	0%	75%	0%		11	100%	0%	27%	9%		2	100%	0%	50%	50%		3	100%	0%	33%	0%		1	100%	0%	100%	0%	
n.7 7 Ene	1	25%	25%	0%			0	0%	0%				0	0%	0%				0	0%	0%				0	0%	0%				0	0%	0%			
n.9 9 Olteanu	1	25%	11%	0%	0%		1	25%	11%	0%	0%		2	18%	4%	50%	0%		0	0%	-14%				0	0%	-14%				1	100%	86%	100%		
n.12 12 Bala	0	0%	-11%				0	0%	-11%				0	0%	-11%				0	0%	-11%				0	0%	-11%				0	0%	-14%			
n.16 16 Aciobanitei	1	25%	9%	0%	100%		2	50%	34%	100%	0%		1	9%	-7%	0%	0%		0	0%	-16%				1	33%	17%	100%	0%		0	0%	-14%			

Total Worksheet - 06 - Utilizzo attaccanti in CP per punteggio

n.11	11 Lica	0	0%	-22%	----	----	0	0%	-22%	----	----	3	27%	5%	0%	33%	2	100%	78%	50%	50%	1	33%	11%	0%	0%	0	0%	-14%	----	----
n.14	14 Cherbeleata	0	0%	-4%	----	----	0	0%	-4%	----	----	0	0%	-4%	----	----	0	0%	-4%	----	----	0	0%	-4%	----	----	0	0%	0%	----	----
n.5	5 Mihalcea	0	0%	-3%	----	----	1	25%	22%	100%	0%	0	0%	-3%	----	----	0	0%	-3%	----	----	0	0%	-3%	----	----	0	0%	-14%	----	----
n.8	8 Gheorghita	0	0%	-14%	----	----	0	0%	-14%	----	----	2	18%	4%	100%	0%	0	0%	-14%	----	----	0	0%	-14%	----	----	0	0%	-14%	----	----
n.18	18 Laza	0	0%	0%	----	----	0	0%	0%	----	----	0	0%	0%	----	----	0	0%	0%	----	----	0	0%	0%	----	----	0	0%	0%	----	----
n.19	19 Spinu	0	----	----	----	----	0	----	----	----	----	0	----	----	----	----	0	----	----	----	----	0	----	----	----	----	0	----	----	----	----
n.3	3 Ghimes	0	0%	0%	----	----	0	0%	0%	----	----	0	0%	0%	----	----	0	0%	0%	----	----	0	0%	0%	----	----	0	0%	0%	----	----
n.10	10 Bartha	0	0%	-2%	----	----	0	0%	-2%	----	----	1	9%	7%	0%	0%	0	0%	-2%	----	----	0	0%	-2%	----	----	0	0%	-2%	----	----

RICEZIONE -

Nome	Att.	Distr.	Diff.	Di (%)	Err.%	Att.	Distr.	Diff.	Di (%)	Err.%	Att.	Distr.	Diff.	Di (%)	Err.%	Att.	Distr.	Diff.	Di (%)	Err.%	Att.	Distr.	Diff.	Di (%)	Err.%	Att.	Distr.	Diff.	Di (%)	Err.%	
Romania	7	100%	0%	71%	0%	4	100%	0%	50%	0%	8	100%	0%	12%	25%	1	100%	0%	0%	0%	0	----	----	----	----	0	----	----	----	----	
n.07	7 Ene	0	----	----	----	----	0	----	----	----	0	----	----	----	----	0	----	----	----	----	0	----	----	----	----	0	----	----	----	----	
n.9	9 Olteanu	0	0%	-14%	----	----	1	25%	11%	0%	0%	2	25%	11%	0%	0%	0	0%	-14%	----	----	0	----	----	----	----	0	----	----	----	----
n.12	12 Bala	0	0%	-11%	----	----	1	25%	14%	0%	0%	1	12%	1%	100%	0%	0	0%	-11%	----	----	0	----	----	----	----	0	----	----	----	----
n.16	16 Aciobanitei	0	0%	-16%	----	----	1	25%	9%	100%	0%	0	0%	-16%	----	----	0	0%	-16%	----	----	0	----	----	----	----	0	----	----	----	----
n.11	11 Lica	1	14%	-8%	0%	0%	1	25%	3%	100%	0%	4	50%	28%	0%	50%	1	100%	78%	0%	0%	0	----	----	----	----	0	----	----	----	----
n.14	14 Cherbeleata	4	57%	53%	75%	0%	0	0%	-4%	----	----	0	0%	-4%	----	----	0	0%	-4%	----	----	0	----	----	----	----	0	----	----	----	----
n.5	5 Mihalcea	0	0%	-3%	----	----	0	0%	-3%	----	----	0	0%	-3%	----	----	0	0%	-3%	----	----	0	----	----	----	----	0	----	----	----	----
n.8	8 Gheorghita	0	0%	-14%	----	----	0	0%	-14%	----	----	0	0%	-14%	----	----	0	0%	-14%	----	----	0	----	----	----	----	0	----	----	----	----
n.18	18 Laza	0	0%	0%	----	----	0	0%	0%	----	----	0	0%	0%	----	----	0	0%	0%	----	----	0	----	----	----	----	0	----	----	----	----
n.19	19 Spinu	0	----	----	----	----	0	----	----	----	0	0%	-11%	----	----	0	----	----	----	----	0	----	----	----	----	0	----	----	----	----	
n.3	3 Ghimes	0	0%	0%	----	----	0	0%	0%	----	----	0	0%	0%	----	----	0	0%	0%	----	----	0	----	----	----	----	0	----	----	----	----
n.10	10 Bartha	0	0%	-2%	----	----	0	0%	-2%	----	----	0	0%	-2%	----	----	0	0%	-2%	----	----	0	----	----	----	----	0	----	----	----	----

Total Worksheet - 08 - Muro per tipo di attacco e base

(3) MKD, EST16, CZE1

MURO per tipo di attacco							
Tipo di attacco	Att.	Muri	(#)	(+)	(!)	(-)	(=)
Alta	74	32	9%	1%	7%	5%	18%
Pipe/Schema	10	2	10%	0%	0%	0%	10%
Primo tempo	38	16	21%	3%	0%	5%	13%
Quick	105	54	11%	2%	7%	3%	24%
Altro	15	3	7%	0%	7%	0%	7%
Totale	242	107	12%	2%	5%	4%	19%

Base	Tutte le uscite							FRONT							CENTER							BACK												
	Att.	Muri	(#)	(+)	(!)	(-)	(=)	Att.	Muri	(#)	(+)	(!)	(-)	(=)	Att.	Muri	(#)	(+)	(!)	(-)	(=)	Att.	Muri	(#)	(+)	(!)	(-)	(=)						
K1 KH	46	20	15%	0%	7%	2%	20%	17	9	12%	0%	12%	0%	29%	19	8	26%	0%	0%	5%	11%	8	3	0%	0%	12%	0%	25%	2	0	0%	0%	0%	0%
K2 KW	3	1	33%	0%	0%	0%	0%	1	0	0%	0%	0%	0%	0%	1	1	100%	0%	0%	0%	0%	1	0	0%	0%	0%	0%	0%	0	0	---	---	---	---
K7 KX	25	11	8%	4%	0%	8%	20%	6	3	17%	0%	0%	0%	33%	5	2	0%	20%	0%	20%	0%	11	6	9%	0%	0%	9%	27%	3	0	0%	0%	0%	0%
Tot.	74	32	14%	1%	4%	4%	19%	24	12	12%	0%	8%	0%	29%	25	11	24%	4%	0%	8%	8%	20	9	5%	0%	5%	5%	25%	5	0	0%	0%	0%	0%

DETTAGLIO MURO su palla QUICK							
	Att.	Muri	(#)	(+)	(!)	(-)	(=)
---- X5	60	33	13%	3%	5%	2%	27%
---- X6	23	13	9%	0%	13%	9%	26%
---- X8	22	8	9%	0%	5%	0%	14%
Totale	105	54	11%	2%	7%	3%	24%

Base	Tutte le uscite							FRONT							CENTER							BACK												
	Att.	Muri	(#)	(+)	(!)	(-)	(=)	Att.	Muri	(#)	(+)	(!)	(-)	(=)	Att.	Muri	(#)	(+)	(!)	(-)	(=)	Att.	Muri	(#)	(+)	(!)	(-)	(=)						
KM	9	1	0%	0%	0%	0%	11%	4	1	0%	0%	0%	0%	25%	2	0	0%	0%	0%	0%	0%	2	0	0%	0%	0%	0%	0%	1	0	0%	0%	0%	0%
KC	5	2	0%	0%	0%	40%	0%	1	1	0%	0%	0%	100%	0%	1	0	0%	0%	0%	0%	0%	3	1	0%	0%	0%	33%	0%	0	0	---	---	---	---
KA	2	2	0%	0%	0%	0%	100%	2	2	0%	0%	0%	0%	100%	0	0	---	---	---	---	---	0	0	---	---	---	---	---	0	0	---	---	---	---
Tot.	16	5	0%	0%	0%	12%	19%	7	4	0%	0%	0%	14%	43%	3	0	0%	0%	0%	0%	0%	5	1	0%	0%	0%	20%	0%	1	0	0%	0%	0%	0%

MURO per qualità della ricezione							
Ricezione	Att.	Muri	(#)	(+)	(!)	(-)	(=)
Rice #	35	13	9%	0%	3%	3%	23%
Rice +	35	15	20%	3%	6%	3%	11%
Rice !	49	24	8%	2%	2%	6%	22%
Rice -	35	14	6%	0%	11%	3%	17%
Totale	154	66	10%	1%	5%	4%	19%

Base	Tutte le uscite							FRONT							CENTER							BACK												
	Att.	Muri	(#)	(+)	(!)	(-)	(=)	Att.	Muri	(#)	(+)	(!)	(-)	(=)	Att.	Muri	(#)	(+)	(!)	(-)	(=)	Att.	Muri	(#)	(+)	(!)	(-)	(=)						
KP	6	1	0%	0%	0%	0%	17%	1	0	0%	0%	0%	0%	0%	4	1	0%	0%	0%	0%	25%	1	0	0%	0%	0%	0%	0%	0	0	---	---	---	---
KS	3	2	0%	33%	0%	0%	33%	1	1	0%	100%	0%	0%	0%	0	0	---	---	---	---	---	2	1	0%	0%	0%	0%	50%	0	0	---	---	---	---
KQ	1	1	0%	0%	0%	0%	0%	1	1	0%	0%	0%	0%	0%	0	0	---	---	---	---	---	0	0	---	---	---	---	---	0	0	---	---	---	---
Tot.	5	3	0%	20%	0%	0%	20%	2	2	0%	50%	0%	0%	0%	1	0	0%	0%	0%	0%	0%	2	1	0%	0%	0%	0%	50%	0	0	---	---	---	---

DETTAGLIO MURO su ricezione -							
Ricezione	Att.	Muri	(#)	(+)	(!)	(-)	(=)
---- Rice - (no alta)	2	0	0%	0%	0%	0%	0%
---- Rice - alta)	33	14	6%	0%	12%	3%	18%
Totale	35	14	6%	0%	11%	3%	17%

Total Worksheet - 09 - Attacco totale e Contrattacco

(3) MKD, EST16, CZE1

ATTACCO TOTALE																																																								
Nome	Tot.	Tot.%	Eff.%	(+)	(+)%	(#)	(#)%	(#)/S	pos.%	(/)	(/)%	(=)	(=)%	Err.%	Err./S																																									
Quick	84	37%	31%	10	12%	44	52%	4.4	64%	11	13%	7	8%	21%	1.8																																									
Alta	67	30%	16%	14	21%	24	36%	2.4	57%	3	4%	10	15%	19%	1.3																																									
Pipe/Schema	16	7%	38%	1	6%	10	62%	1.0	69%	1	6%	3	19%	25%	0.4																																									
Primo tempo	50	22%	58%	9	18%	30	60%	3.0	78%	1	2%	0	0%	2%	0.1																																									
Totale	225	X	27%	36	16%	111	49%	11.1	---	17	8%	21	9%	17%	3.8																																									
<table border="0" style="width:100%"> <tr> <th colspan="5">Quick</th> <th colspan="5">Alta</th> <th colspan="5">Pipe/Schema</th> <th colspan="5">Primo tempo</th> </tr> <tr> <th>Tot.</th><th>#</th><th>+</th><th>/</th><th>=</th> <th>Tot.</th><th>#</th><th>+</th><th>/</th><th>=</th> <th>Tot.</th><th>#</th><th>+</th><th>/</th><th>=</th> <th>Tot.</th><th>#</th><th>+</th><th>/</th><th>=</th> </tr> </table>																	Quick					Alta					Pipe/Schema					Primo tempo					Tot.	#	+	/	=	Tot.	#	+	/	=	Tot.	#	+	/	=	Tot.	#	+	/	=
Quick					Alta					Pipe/Schema					Primo tempo																																									
Tot.	#	+	/	=	Tot.	#	+	/	=	Tot.	#	+	/	=	Tot.	#	+	/	=																																					
n.7 7 Ene	6	3%	33%	1	17%	3	50%	1.5	67%	0	0%	1	17%	17%	8.5	1	0	0	0	1	5	3	1	0	0	0	0	0	0	0	0	0	0	0	0	0																				
n.9 9 Olteanu	29	13%	17%	6	21%	10	34%	1.4	55%	2	7%	3	10%	17%	2.4	15	6	2	2	1	12	3	4	0	2	2	1	0	0	0	0	0	0	0	0	0																				
n.1 12 Bala	28	12%	46%	2	7%	18	64%	2.3	71%	3	11%	2	7%	18%	2.3	11	6	1	2	1	8	4	1	0	1	8	7	0	1	0	0	0	0	0	0	0																				
n.1 16 Aciobanitei	40	18%	20%	8	20%	17	42%	1.9	62%	2	5%	7	18%	23%	2.6	23	12	4	1	2	11	3	3	1	2	6	2	1	0	3	0	0	0	0	0	0																				
n.1 11 Lica	57	25%	21%	8	14%	26	46%	2.6	60%	7	12%	7	12%	24%	2.4	31	18	3	6	2	26	8	5	1	5	0	0	0	0	0	0	0	0	0	0	0																				
n.1 14 Cherbeleata	7	3%	43%	0	0%	4	57%	4.0	57%	1	14%	0	0%	14%	14.0	3	2	0	0	0	4	2	0	1	0	0	0	0	0	0	0	0	0	0	0	0																				
n.5 5 Mihalcea	6	3%	67%	1	17%	4	67%	1.0	84%	0	0%	0	0%	0%	0.0	0	0	0	0	0	0	0	0	0	0	0	0	0	0	0	0	6	4	1	0	0																				
n.8 8 Gheorghita	29	13%	45%	4	14%	16	55%	1.6	69%	2	7%	1	3%	10%	1.0	0	0	0	0	0	1	1	0	0	0	0	0	0	0	0	0	25	15	3	1	0																				
n.1 18 Laza	0	0%	0%	0	((---	0	((---	---	---	0	((---	0	((---	((---	---	0	0	0	0	0	0	0	0	0	0	0	0	0	0	0	0	0	0	0	0	0	0																			
n.1 19 Spinu	23	10%	57%	6	26%	13	57%	---	---	0	0%	0	0%	---	---	0	0	0	0	0	0	0	0	0	0	0	0	0	0	0	19	11	5	0	0																					
n.1 11 Mestei	0	0%	0%	0	((---	0	((---	---	---	0	((---	0	((---	((---	---	0	0	0	0	0	0	0	0	0	0	0	0	0	0	0	0	0	0	0	0	0																				

CONTRATTACCO																																																								
Nome	Tot.	Tot.%	Eff.%	(+)	(+)%	(#)	(#)%	(#)/S	pos.%	(/)	(/)%	(=)	(=)%	Err.%	Err./S																																									
Quick	25	36%	8%	3	12%	10	40%	1.0	52%	4	16%	4	16%	32%	0.8																																									
Alta	35	51%	6%	6	17%	11	31%	1.1	49%	3	9%	6	17%	26%	0.9																																									
Pipe/Schema	1	1%	100%	0	0%	1	100%	0.1	100%	0	0%	0	0%	0%	0.0																																									
Primo tempo	4	6%	100%	0	0%	4	100%	0.4	100%	0	0%	0	0%	0%	0.0																																									
Totale	69	X	10%	10	14%	29	42%	2.9	---	7	10%	10	14%	25%	1.7																																									
<table border="0" style="width:100%"> <tr> <th colspan="5">Quick</th> <th colspan="5">Alta</th> <th colspan="5">Pipe/Schema</th> <th colspan="5">Primo tempo</th> </tr> <tr> <th>Tot.</th><th>#</th><th>+</th><th>/</th><th>=</th> <th>Tot.</th><th>#</th><th>+</th><th>/</th><th>=</th> <th>Tot.</th><th>#</th><th>+</th><th>/</th><th>=</th> <th>Tot.</th><th>#</th><th>+</th><th>/</th><th>=</th> </tr> </table>																	Quick					Alta					Pipe/Schema					Primo tempo					Tot.	#	+	/	=	Tot.	#	+	/	=	Tot.	#	+	/	=	Tot.	#	+	/	=
Quick					Alta					Pipe/Schema					Primo tempo																																									
Tot.	#	+	/	=	Tot.	#	+	/	=	Tot.	#	+	/	=	Tot.	#	+	/	=																																					
n.7 7 Ene	2	3%	0%	0	0%	1	50%	0.5	50%	0	0%	1	50%	50%	25.0	1	0	0	0	1	1	1	0	0	0	0	0	0	0	0	0	0	0	0	0	0																				
n.9 9 Olteanu	8	9%	-12%	0	0%	2	25%	0.3	25%	1	12%	2	25%	37%	5.3	3	2	0	1	0	5	0	0	0	2	0	0	0	0	0	0	0	0	0	0	0																				
n.1 12 Bala	11	14%	55%	1	9%	7	64%	0.9	73%	0	0%	1	9%	9%	1.1	3	2	0	0	0	6	3	1	0	1	1	1	0	0	0	0	0	0	0	0	0																				
n.1 16 Aciobanitei	15	23%	20%	5	33%	5	33%	0.6	66%	1	7%	1	7%	14%	1.6	7	3	2	0	0	8	2	3	1	1	0	0	0	0	0	0	0	0	0	0	0	0																			
n.1 11 Lica	23	19%	-4%	3	13%	7	30%	0.7	43%	4	17%	4	17%	34%	3.4	10	3	1	3	2	13	4	2	1	2	0	0	0	0	0	0	0	0	0	0	0	0																			
n.1 14 Cherbeleata	1	0%	-100%	0	0%	0	0%	0.0	0%	1	100%	0	0%	100%	100.0	0	0	0	0	0	1	0	0	1	0	0	0	0	0	0	0	0	0	0	0	0	0																			
n.5 5 Mihalcea	1	0%	100%	0	0%	1	100%	0.3	100%	0	0%	0	0%	0%	0.0	0	0	0	0	0	0	0	0	0	0	0	0	0	0	0	0	1	1	0	0	0																				
n.7 7 Ene	2	3%	0%	0	0%	1	50%	0.5	50%	0	0%	1	50%	8%	4.0	1	0	0	0	1	1	1	0	0	0	0	0	0	0	0	0	0	0	0	0	0																				
n.1 18 Laza	0	0%	0%	0	((---	0	((---	---	---	0	((---	0	((---	((---	---	0	0	0	0	0	0	0	0	0	0	0	0	0	0	0	0	0	0	0	0	0	0																			
n.1 19 Spinu	6	12%	83%	1	17%	5	83%	---	---	0	0%	0	0%	---	---	0	0	0	0	0	0	0	0	0	0	0	0	0	0	3	3	0	0	0	0																					
n.1 12 Bala	11	14%	55%	1	9%	7	64%	---	---	0	0%	1	9%	---	---	3	2	0	0	0	6	3	1	0	1	1	1	0	0	0	0	0	0	0	0	0																				

Total Print Composition - _P12 - 10 - Distribuzione 1

Total Zone Chart analysis

S4			S3			S2		
4 31%	6 46%		3 17%	7 39%		1 10%	4 40%	
25% 50%	33% 50%		-33%	29% 29%		100% 100%	50% 50%	
	2 15%	1 8%		3 17%	4 22%		3 30%	2 20%
	50%	100% 100%		33% 67%	75% 75%		67% 67%	100% 100%
				1 6%				
				100% 100%				
S5			S6			S1		
5 33%	6 40%	2 13%	4 29%	6 43%	2 14%	3 25%	2 17%	4 33%
40% 60%	50% 67%	100% 100%	-25% 25%	100% 100%	50%	100% 100%	50% 50%	75% 75%
	2 13%			2 14%			3 25%	
	50%			-50%			100% 100%	

20 24%	31 38%	8 10%
25% 50%	52% 58%	62% 75%
	15 18%	7 9%
	33% 60%	86% 86%
		1 1%
		100% 100%

Total events Total events %
Efficiency % Events # in %

DISTRIBUZIONE RICEZIONE #,+

Total Zone Chart analysis

S4			S3			S2		
3 43%	2 29%		1 10%	5 50%		1 14%	3 43%	
33% 67%	100% 100%			3 30%	1 10%	100% 100%	33% 33%	
	2 29%			33% 67%	100% 100%		2 29%	1 14%
	50%						100% 100%	100% 100%
S5			S6			S1		
2 40%	2 40%		3 27%	5 45%	1 9%	3 43%	1 14%	1 14%
100% 100%	50% 50%		-33% 33%	100% 100%	100% 100%	100% 100%		100% 100%
	1 20%			2 18%			2 29%	
	100% 100%			-50%			100% 100%	

13 28%	18 38%	2 4%
46% 69%	50% 50%	100% 100%
	12 26%	2 4%
	42% 67%	100% 100%

Total events Total events %
Efficiency % Events # in %

DISTRIBUZIONE RICEZIONE #

Total Zone Chart analysis

S4			S3			S2		
1 17%	4 67%		2 25%	2 25%			1 33%	
	25%		-50%	100% 100%			100% 100%	
		1 17%			3 38%		1 33%	1 33%
		100% 100%			67% 67%			100% 100%
				1 12%				
				100% 100%				
S5			S6			S1		
3 30%	4 40%	2 20%	1 33%	1 33%	1 33%	1 20%	3 60%	
33% 50% 75%	100% 100%		100% 100%	-100		100% 100%	67% 67%	
	1 10%					1 20%		
	-100					100% 100%		

7 20%	13 37%	6 17%
-14% 14%	54% 69%	50% 67%
	3 9%	5 14%
	33%	80% 80%
		1 3%
		100% 100%

Total events Total events %
Efficiency % Events # in %

DISTRIBUZIONE R +

Total events Total events %
Efficiency % Events # in %

Total Print Composition - _P12 - 11 - Distribuzione 2

Total Zone Chart analysis

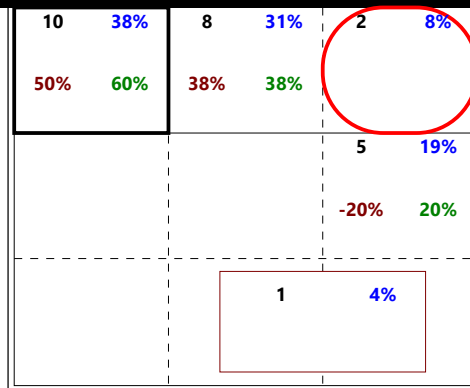
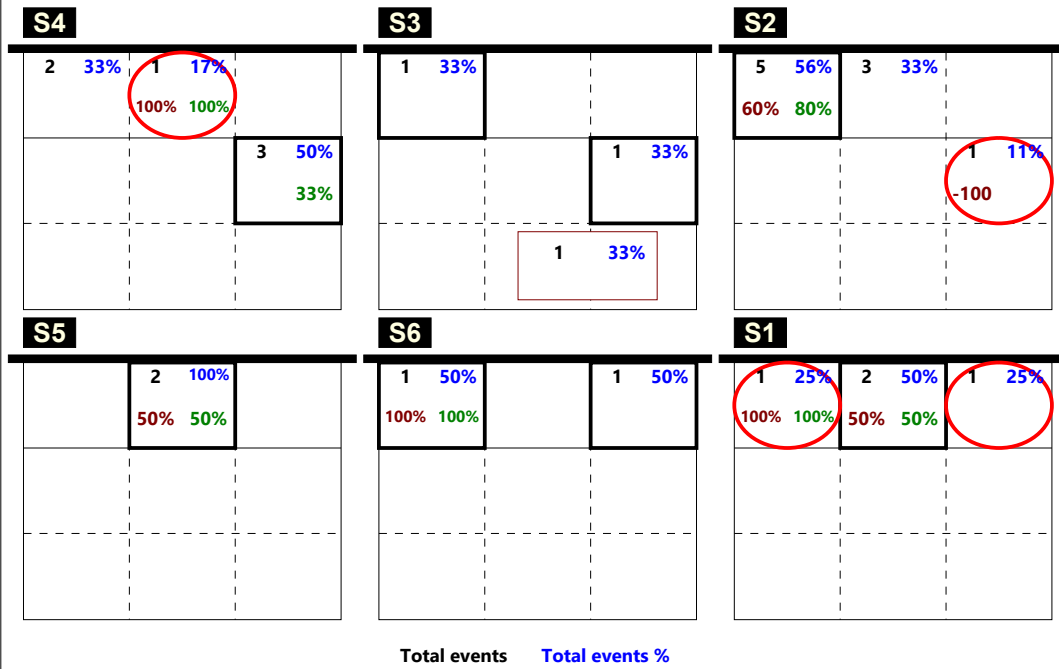

Total events
Total events %
Efficiency %
Events # in %

DISTRIBUZIONE RICEZIONE !

Total Zone Chart analysis

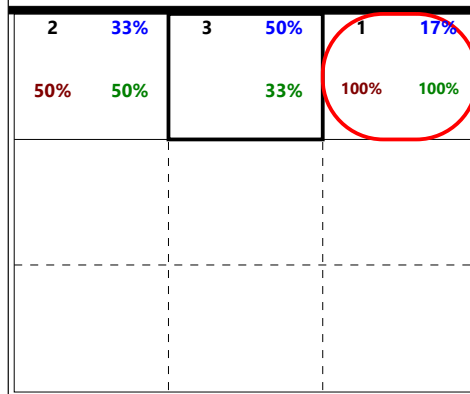
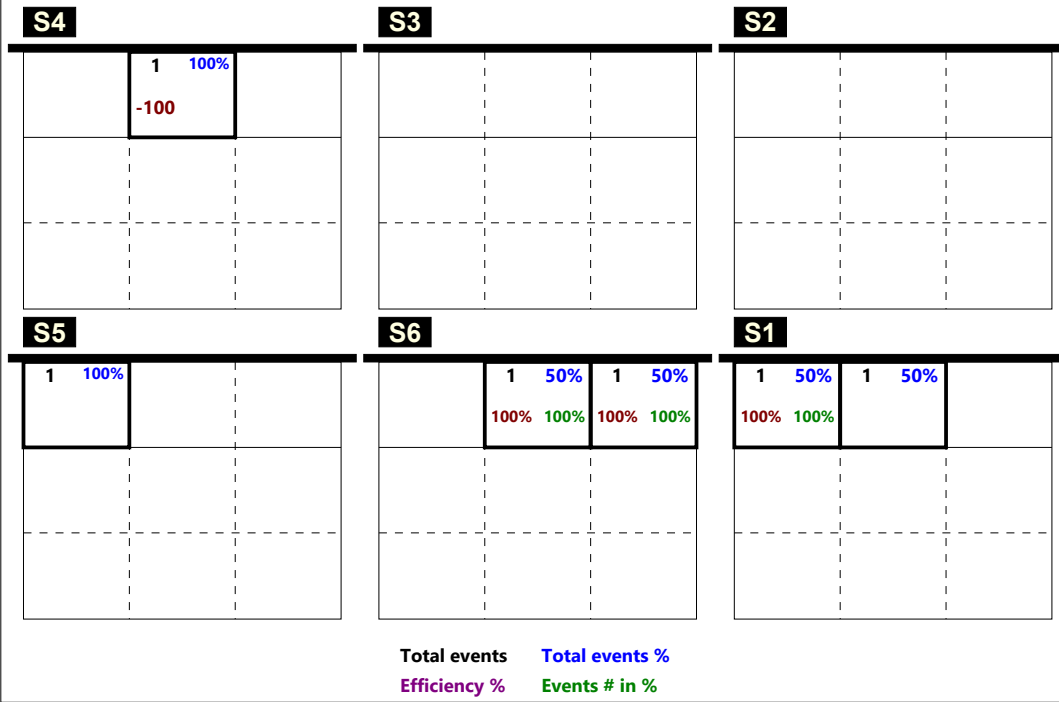

Total events
Total events %
Efficiency %
Events # in %

DISTRIBUZIONE RICEZIONE -

CHIAMATA 1 totale (K1 + KH)

TOTALE

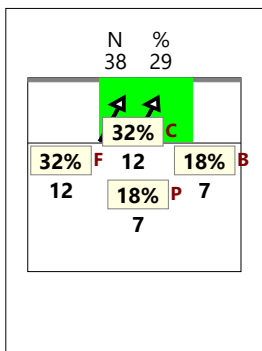

RICEZIONE

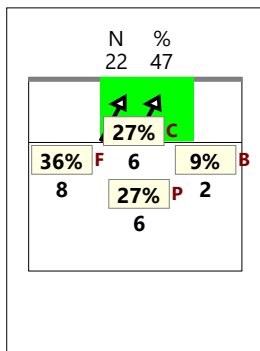

RICEZIONE +

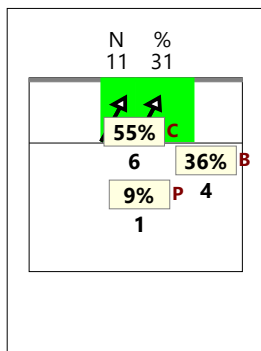

RICEZIONE # +

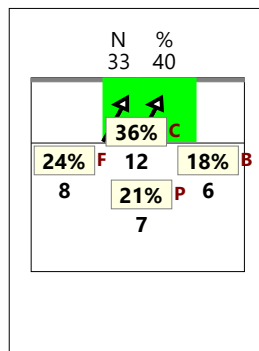

RICEZIONE !

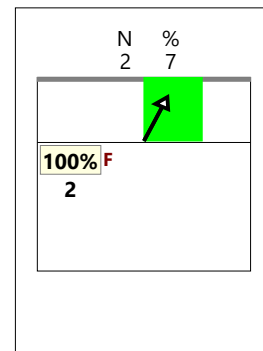

CHIAMATA 2 totale (K2 + KW)

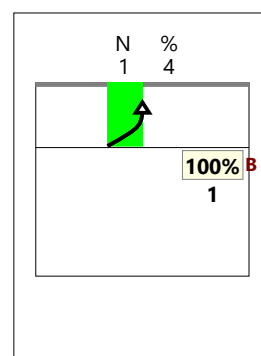
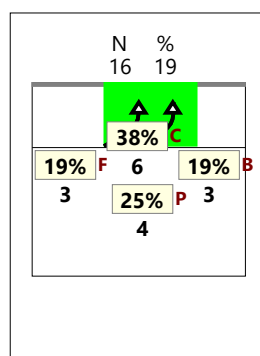
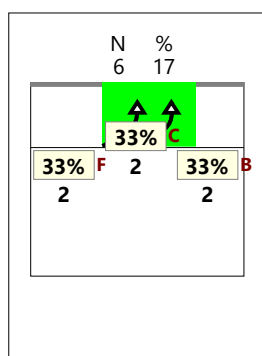
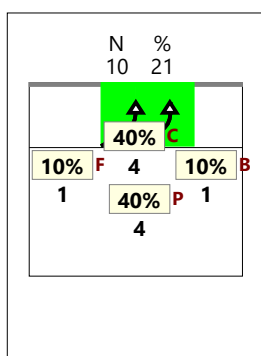
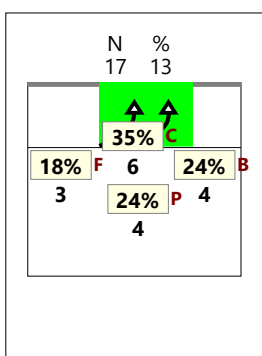

CHIAMATA 7 totale (K7 + KX)

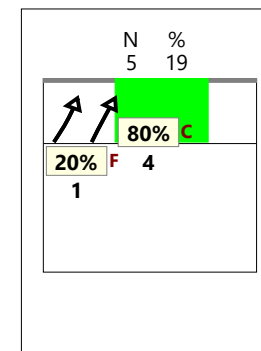
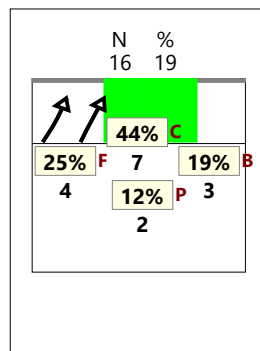
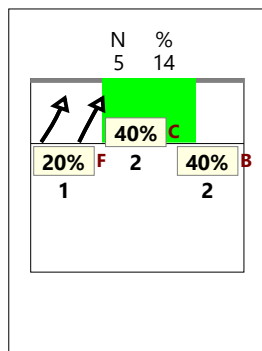
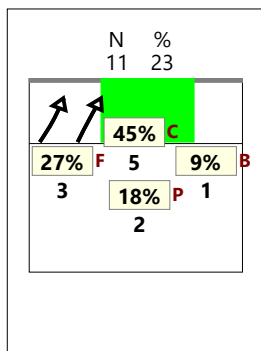
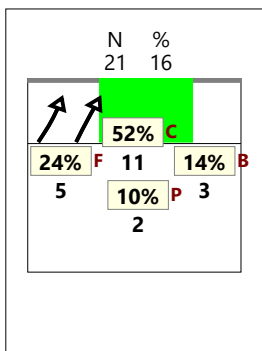

CHIAMATA CC totale (KD + KJ)

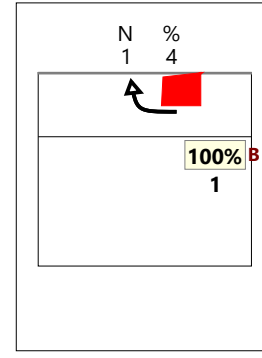
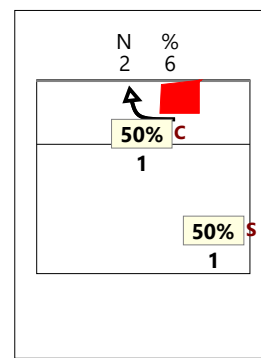
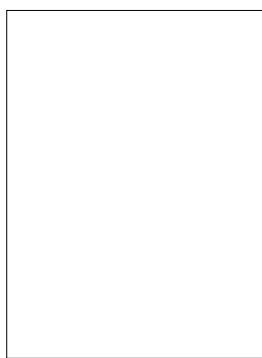
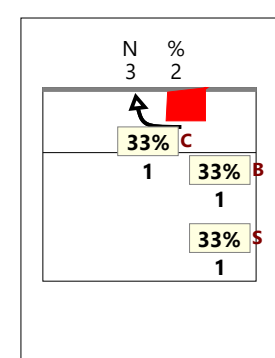

CHIAMATA 1 classica (K1)

TOTALE

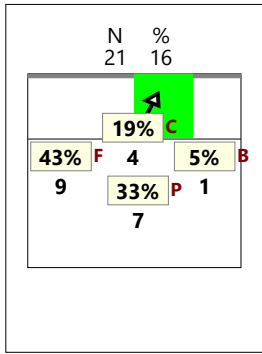

RICEZIONE

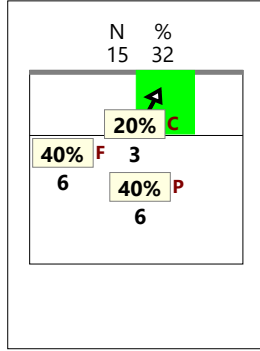

RICEZIONE +

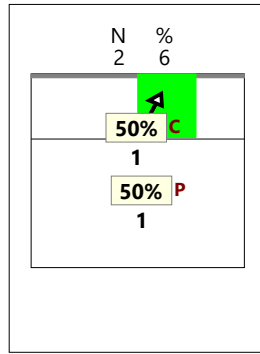

RICEZIONE # +

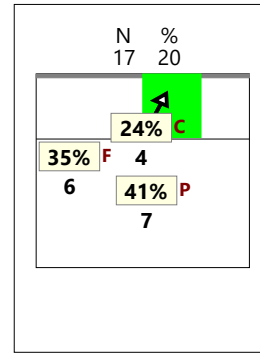

RICEZIONE !

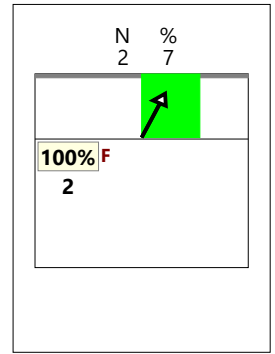

CHIAMATA 2 classica (K2)

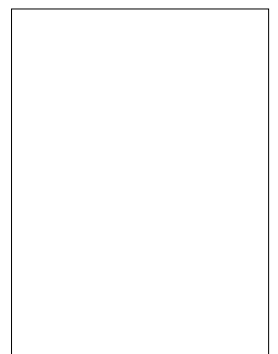
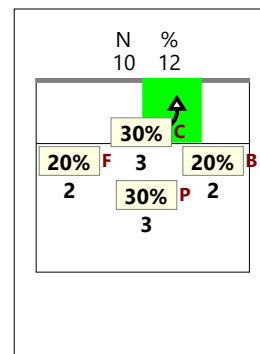
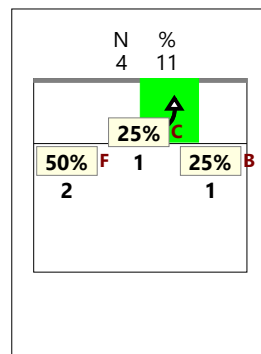
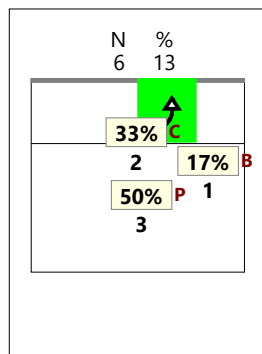
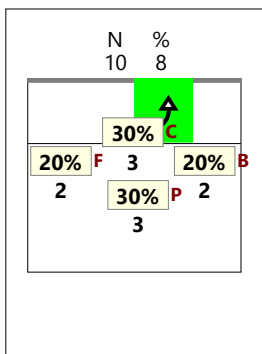

CHIAMATA 7 classica (K7)

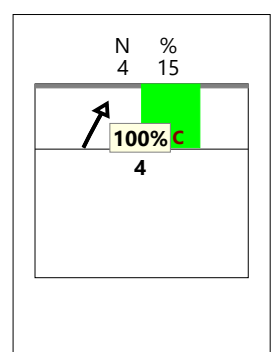
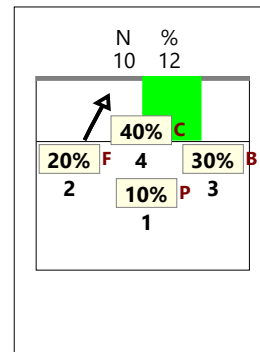
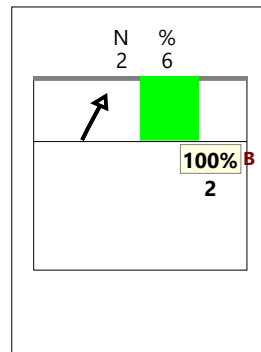
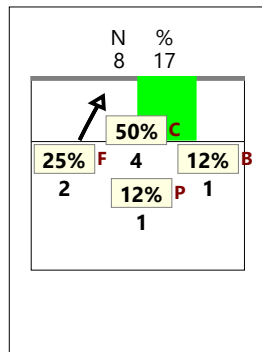
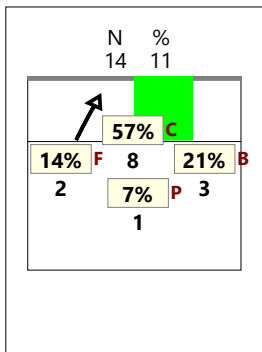

CHIAMATA CC classica (KD)

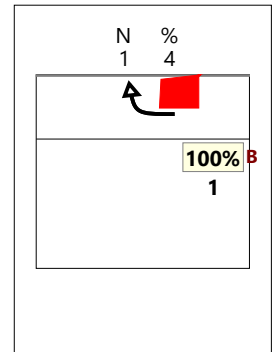
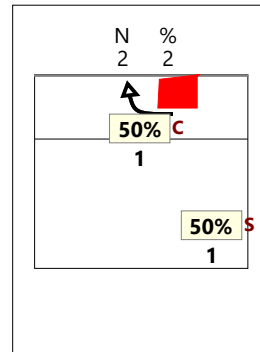
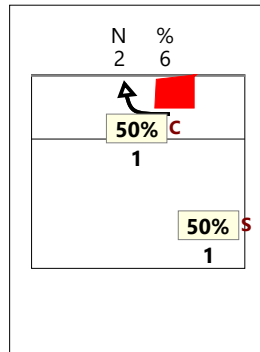
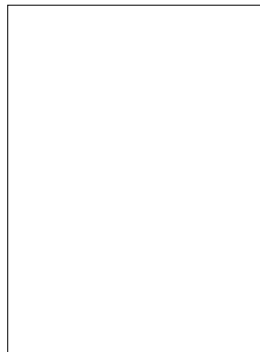
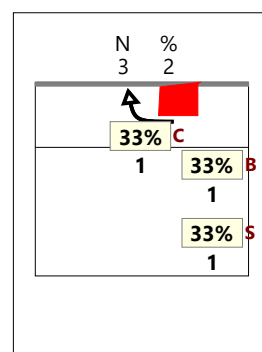

CHIAMATA 1 Centro rete (KH)

TOTALE

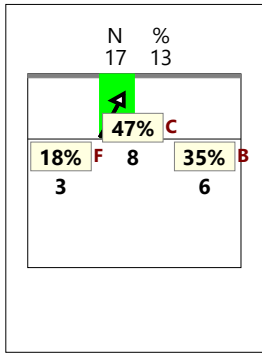

RICEZIONE

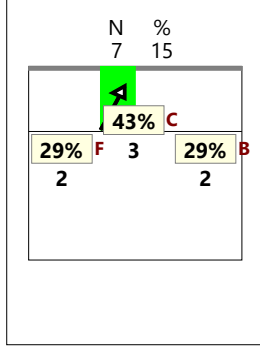

RICEZIONE +

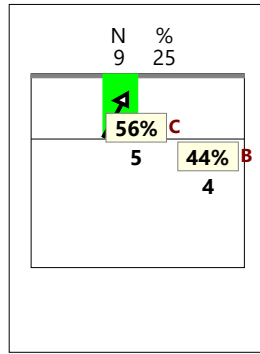

RICEZIONE # +

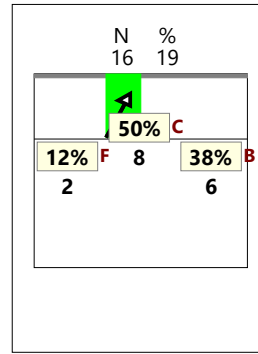

RICEZIONE !

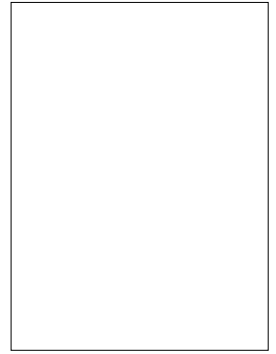

CHIAMATA 2 Centro rete (KW)

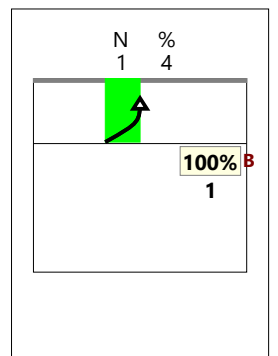
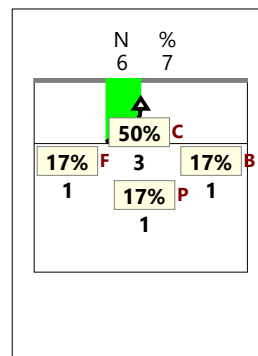
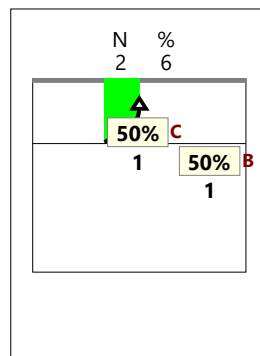
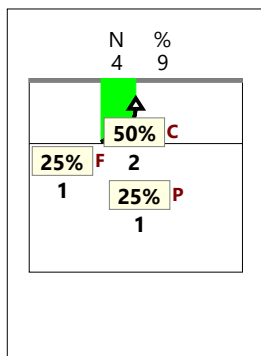
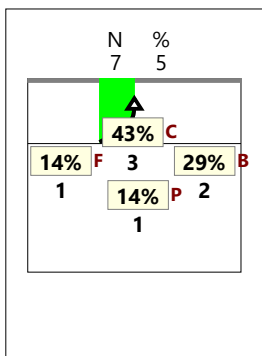

CHIAMATA 7 Centro rete (KX)

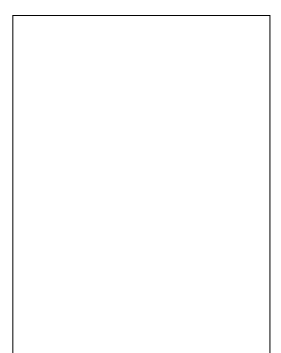
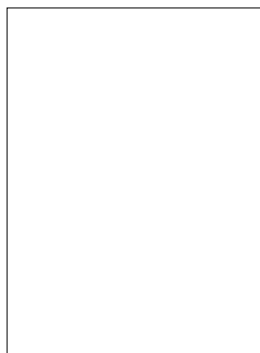
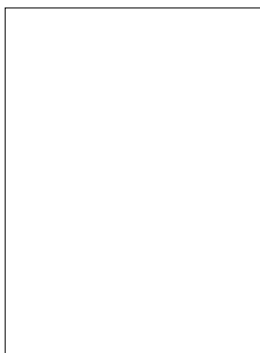
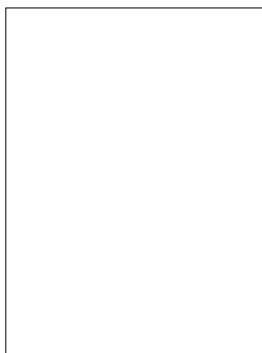
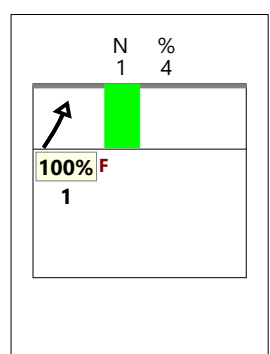
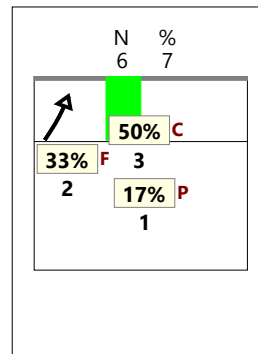
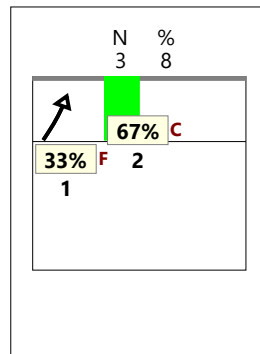
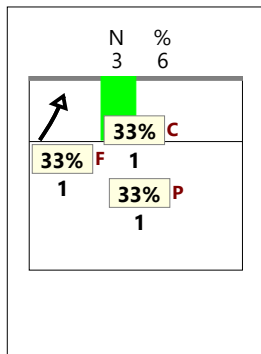
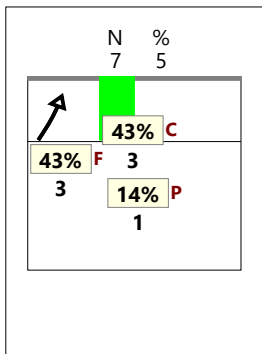

TOTALE

VERSO Z2

centrale vicino (KM) RICEZIONE

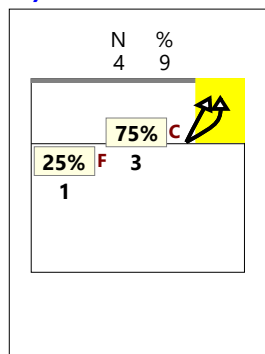
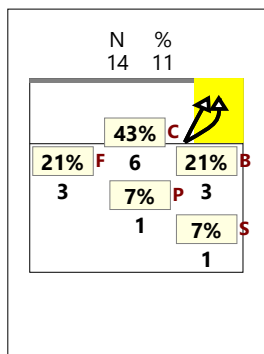

RICEZIONE +

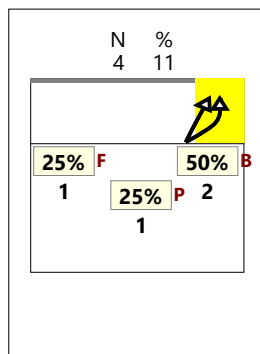

RICEZIONE #,+

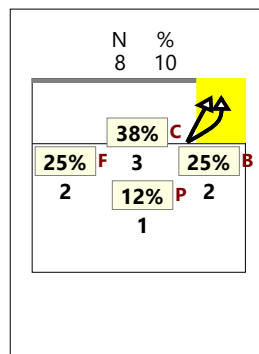

RICEZIONE !

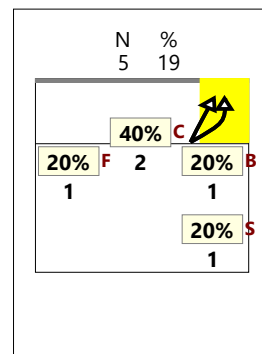

VERSO Z2

centrale dietro (KA)

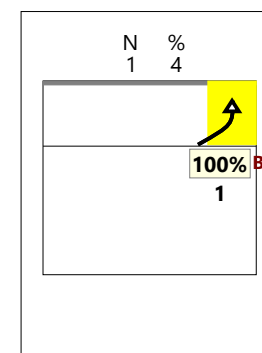
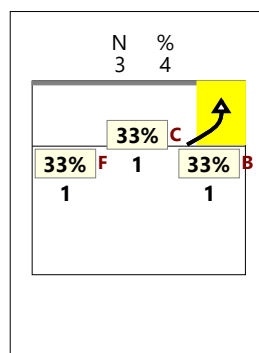
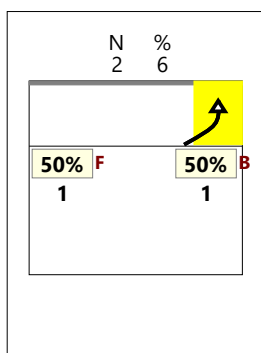
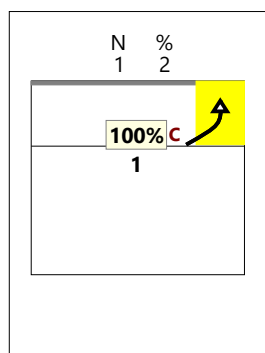
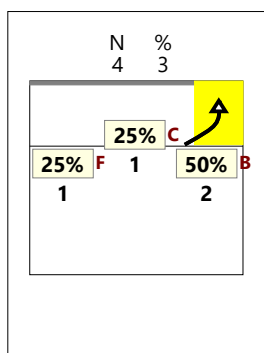

VERSO Z2

centrale lontano (KC)

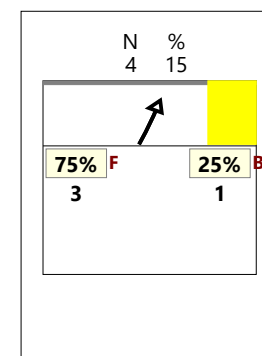
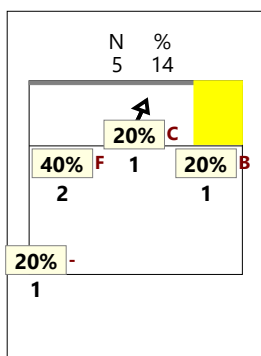
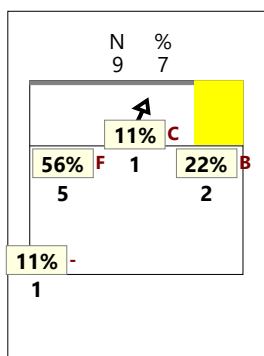

VERSO Z2

TOTALE (KM KA KC)

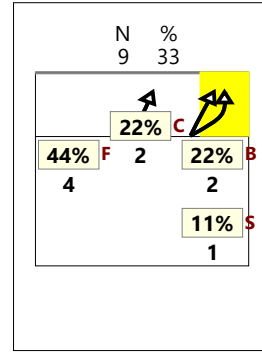
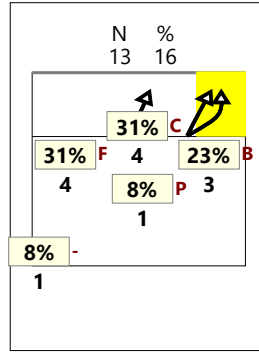
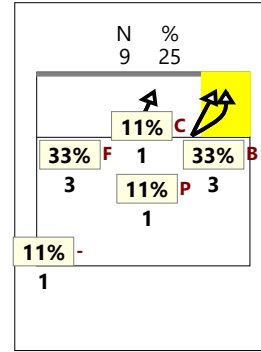
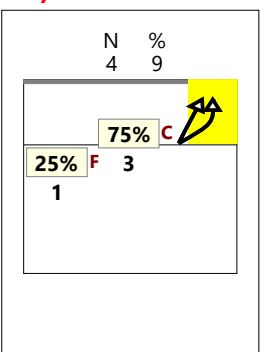
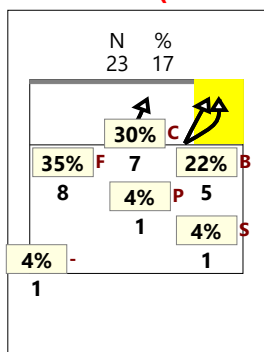

TOTALE

VERSO Z4

centrale avanti (KP) RICEZIONE #

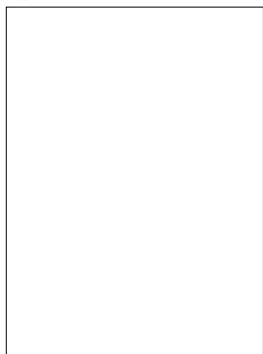
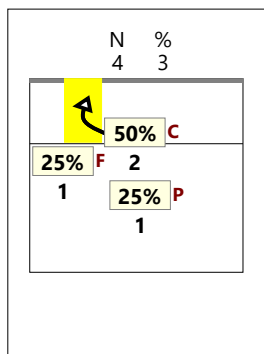

RICEZIONE +

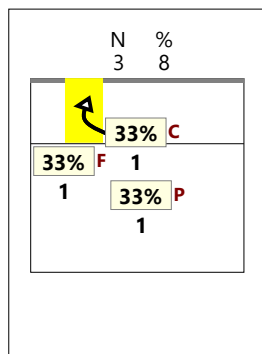

RICEZIONE #,+

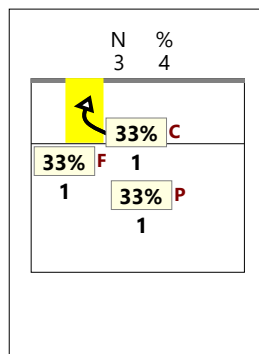

RICEZIONE !

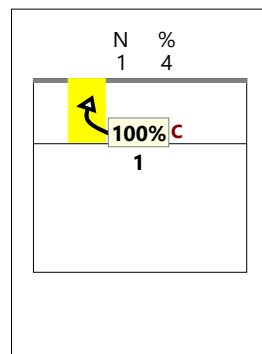

VERSO Z4

centrale dietro (KQ)

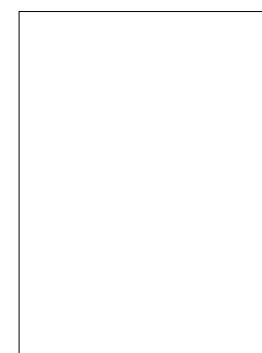
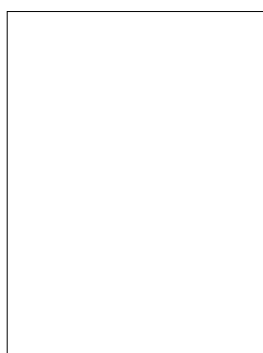
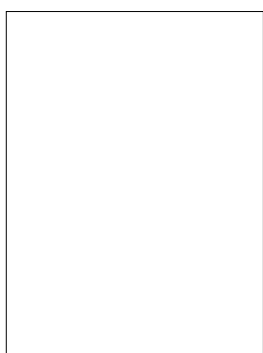
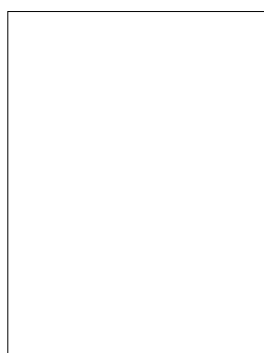

VERSO Z4

centrale lontano (KS)

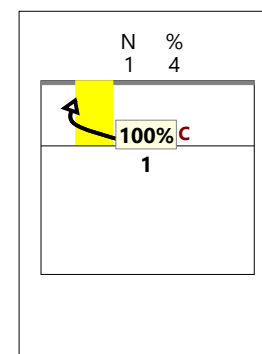
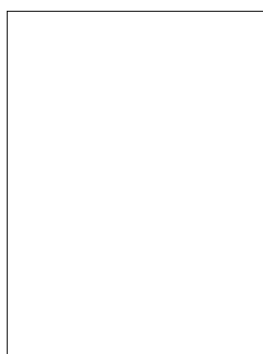
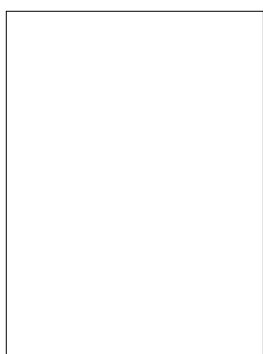
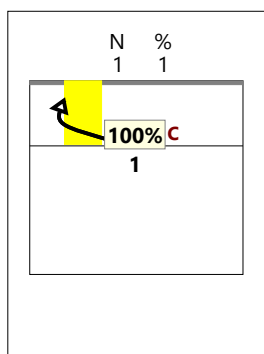

VERSO Z4

TOTALE (KP KQ KS)

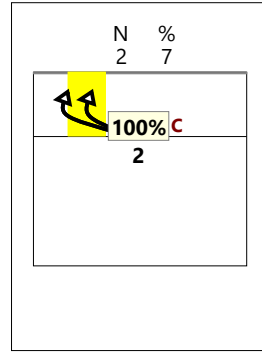
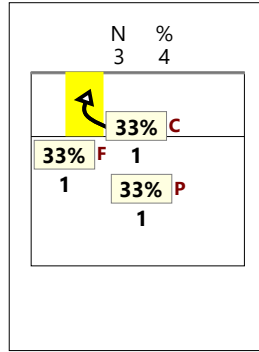
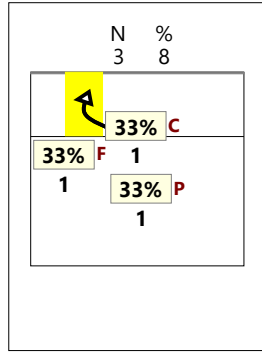
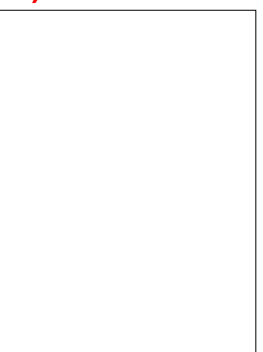
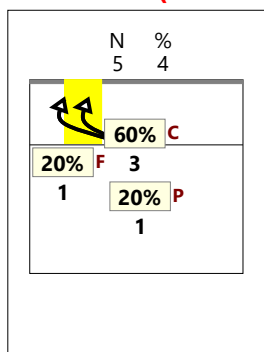

CHIAMATA 1 centro rete e verso 4 (KH + KP)

TOTALE

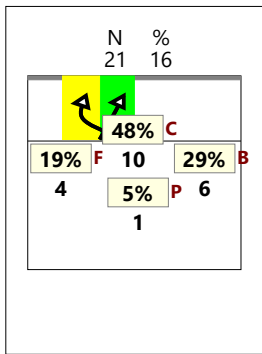

RICEZIONE

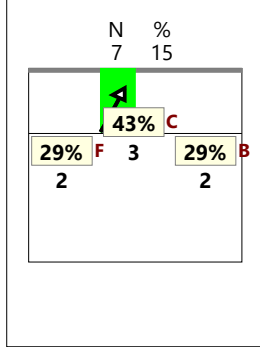

RICEZIONE +

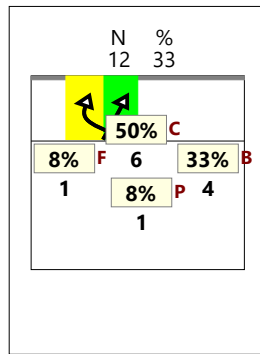

RICEZIONE # +

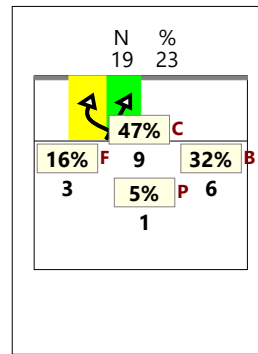

RICEZIONE !

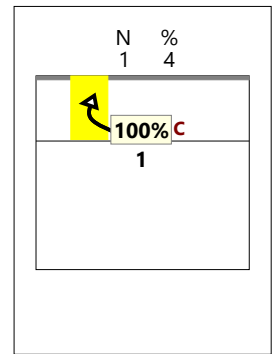

CHIAMATA 2 centro rete e verso 4 (KW + KQ)

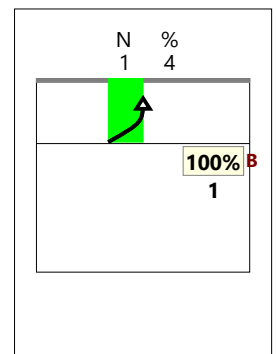
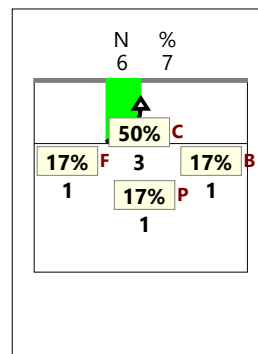
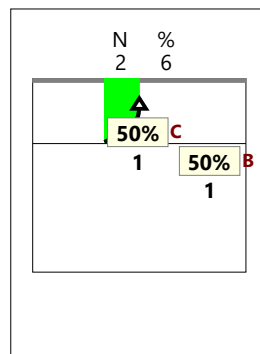
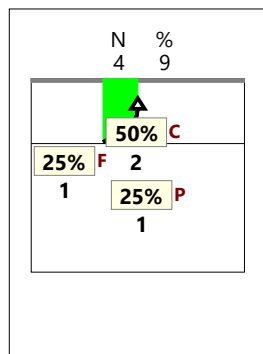
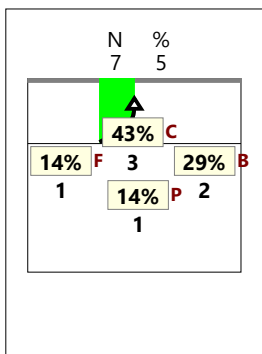

CHIAMATA 7 centro rete e verso 4 (KX + KS + KJ)

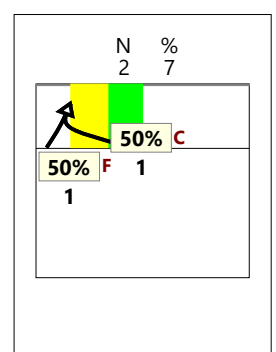
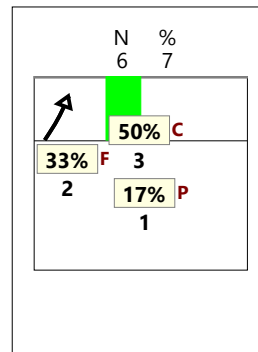
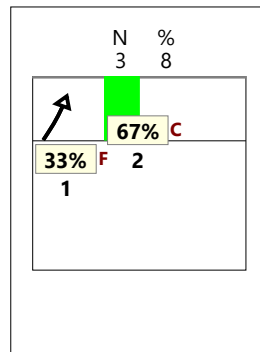
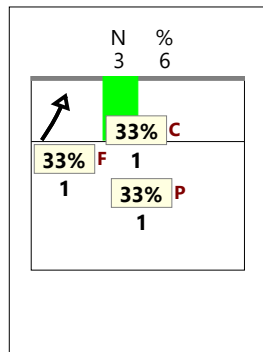
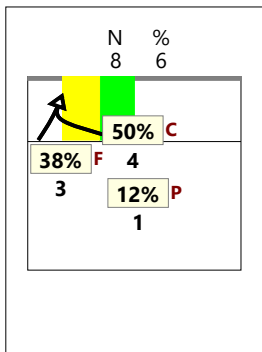

Total Print Composition - 19 - Distribuzione chiamata 1, 7 e 2 classica su #+ per rotazione

Total Zone Chart analysis

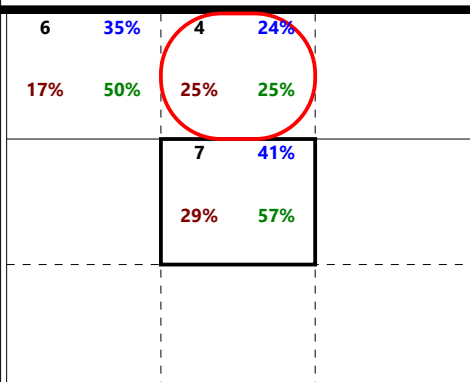
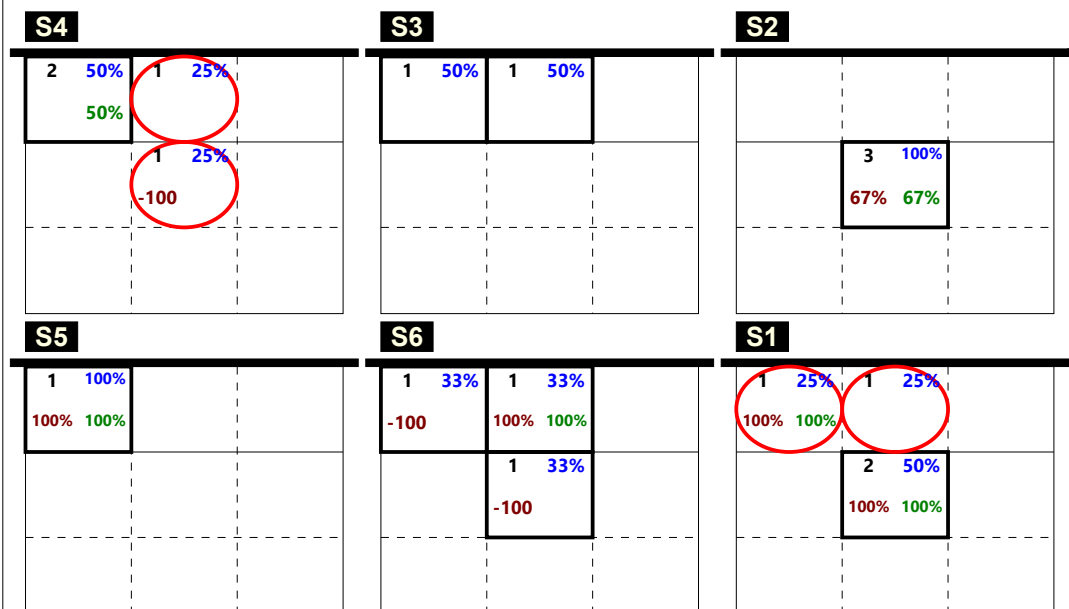

Total events Total events %
Efficiency % Events # in %

Ricezione Buona chiamata 1 classica (K1)

Total Zone Chart analysis

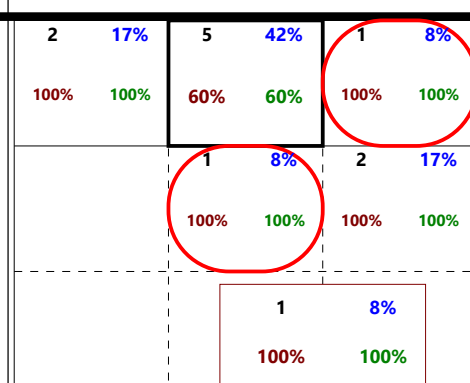
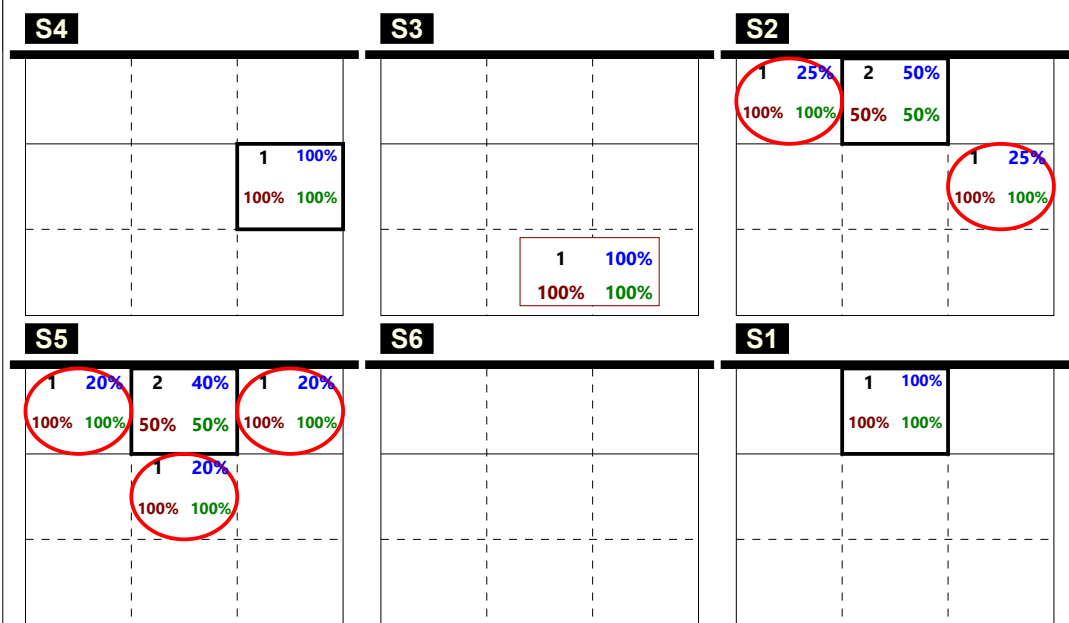

Total events Total events %
Efficiency % Events # in %

Ricezione Buona chiamata 7 classica K7 + KD

Total Zone Chart analysis

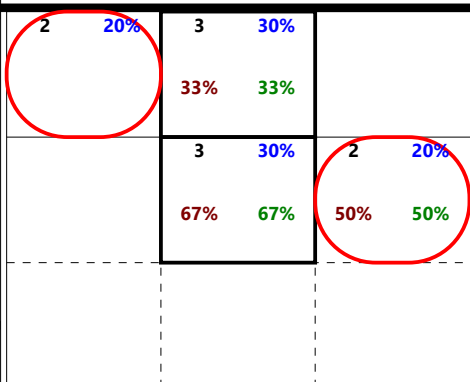
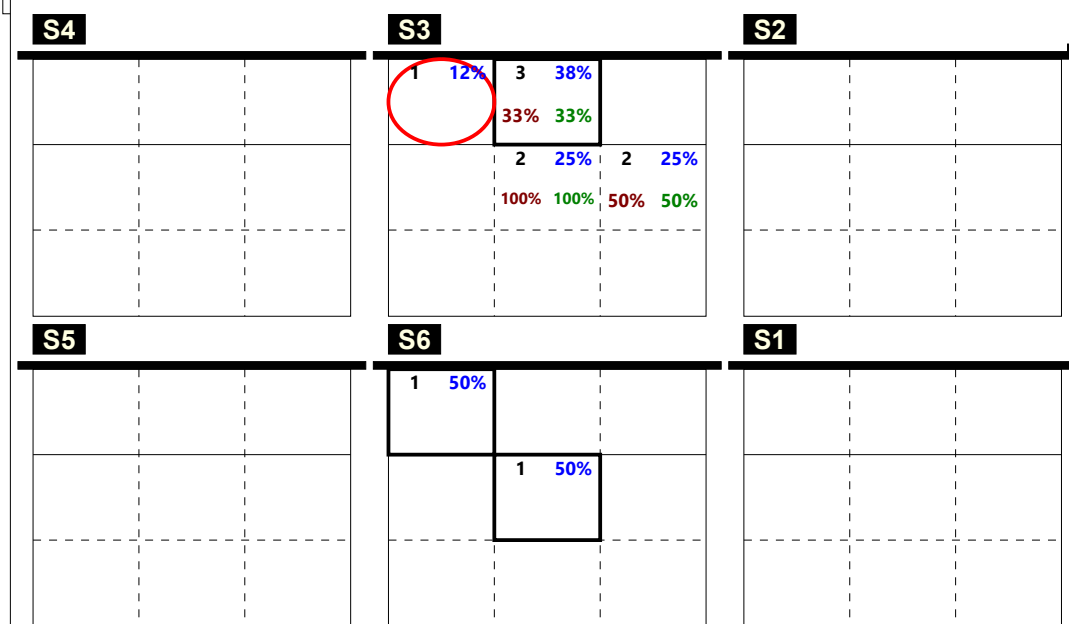

Total events Total events %
Efficiency % Events # in %

Ricezione Buona chiamata 2 classica (K2)

Total events Total events %
Efficiency % Events # in %

Total Print Composition - 20 - Distribuzione chiamata 1, 7 e 2 centro rete su #+ per rotazione

Total Zone Chart analysis

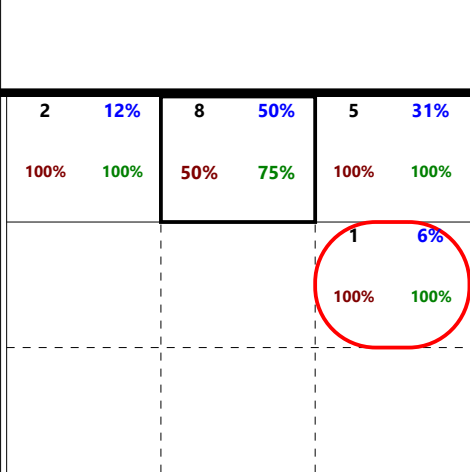
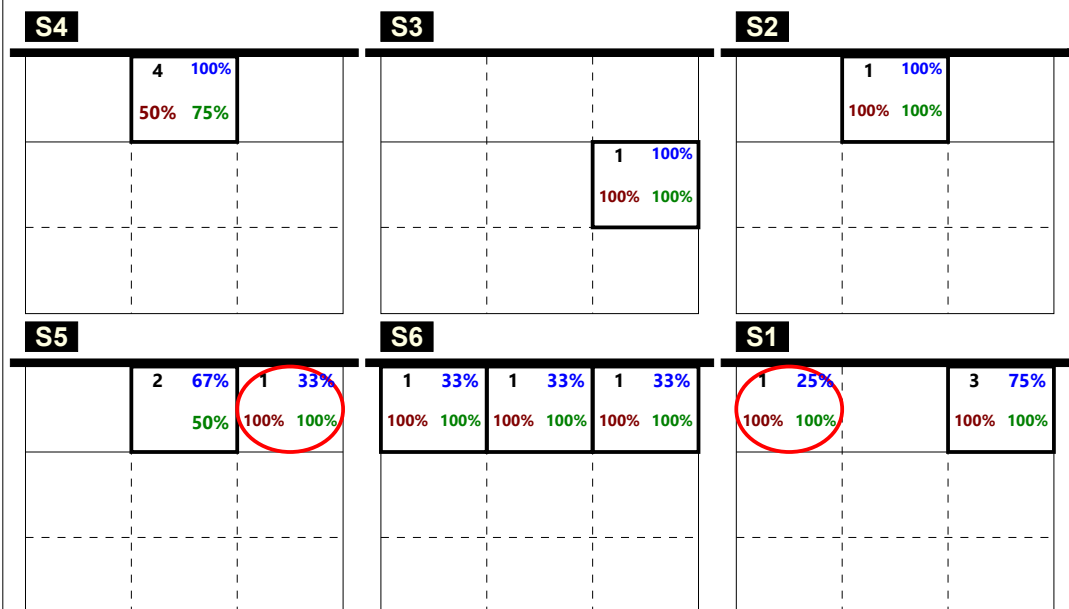

Total events Total events %
Efficiency % Events # in %

Ricezione Buona chiamata 1 centro rete (KH)

Total Zone Chart analysis

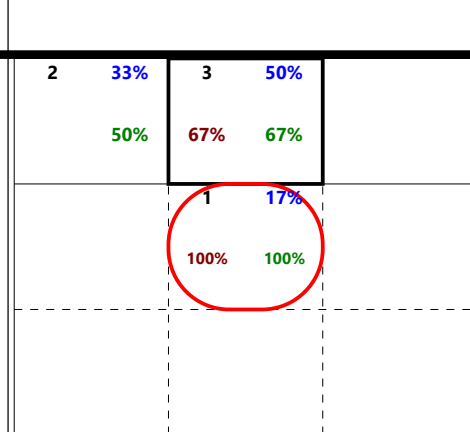
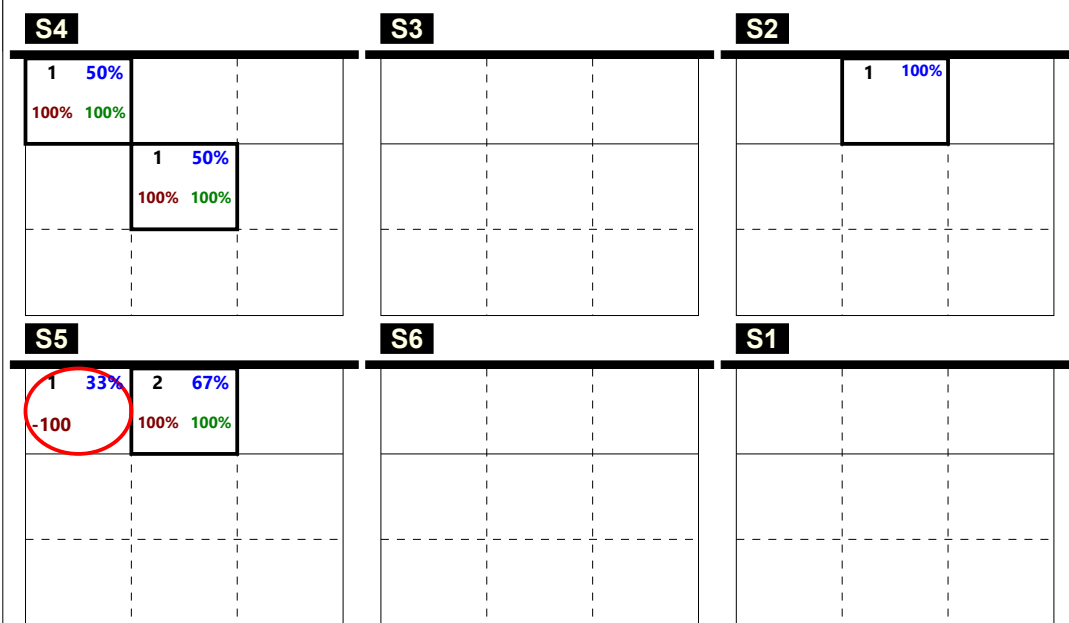

Total events Total events %
Efficiency % Events # in %

Ricezione Buona chiamata 7 centro rete KX + KJ

Total Zone Chart analysis

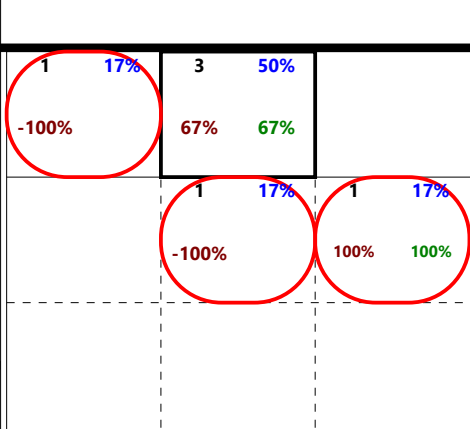
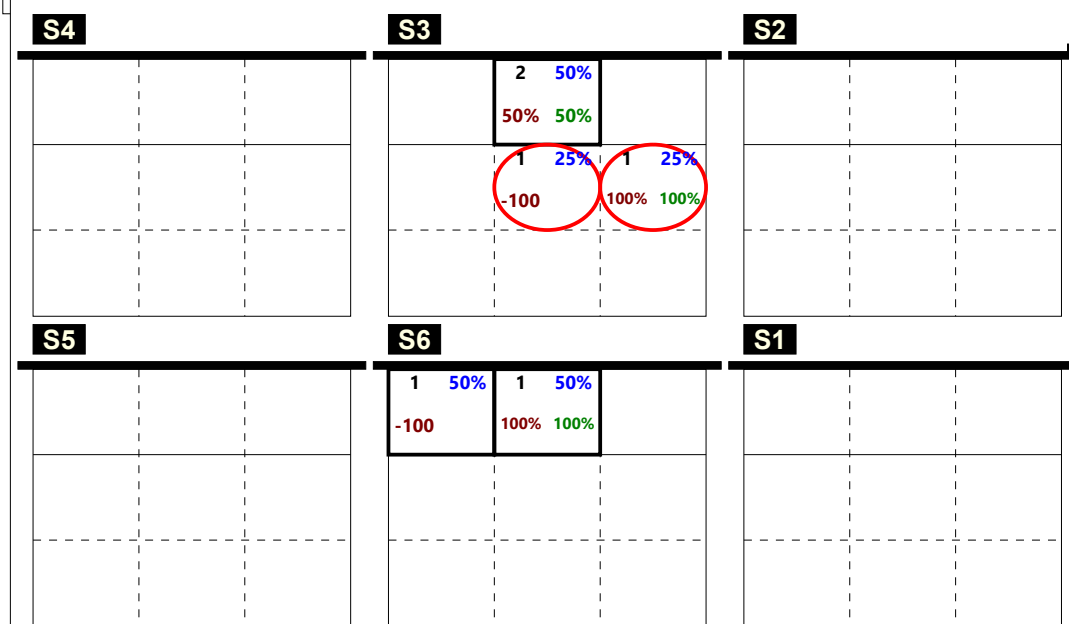

Total events Total events %
Efficiency % Events # in %

Ricezione Buona chiamata 2 centro rete (KW)

Total events Total events %
Efficiency % Events # in %

Total Print Composition - 21 - Distribuzione totale chiamata 1, 2 e 7 (classica + centro rete) su #+ per rotazione

Total Zone Chart analysis

S4			S3			S2		
2 25%	5 62%		1 33%	1 33%		1 25%		
50%	40% 60%					100% 100%		
	1 12%			1 33%		3 75%		
	-100			100% 100%		67% 67%		
S5			S6			S1		
1 25%	2 50%	1 25%	2 33%	2 33%	1 17%	2 25%	1 12%	3 38%
100% 100%	50%	100% 100%	50%	100% 100%	100% 100%	100% 100%		100% 100%
				1 17%		2 25%		
				-100		100% 100%		

8 24%	12 36%	5 15%
38%	62%	42% 58%
	7 21%	1 3%
	29% 57%	100% 100%

Total events Total events %
Efficiency % Events # in %

Ricezione Buona chiamata 1 totale (K1 + KH)

Total Zone Chart analysis

S4			S3			S2		
1 33%						1 20%	3 60%	
100% 100%						100% 100%	33% 33%	
	1 33%	1 33%					1 20%	
	100% 100%	100% 100%					100% 100%	
S5			S6			S1		
2 25%	4 50%	1 12%						
50%	75% 75%	100% 100%						
		1 12%						
		100% 100%						

4 25%	7 44%	1 6%
50%	75%	57% 57%
	2 12%	2 12%
	100% 100%	100% 100%

Total events Total events %
Efficiency % Events # in %

Ricezione Buona chiamata 7 totale (K7 + KX)
no KD + KJ

Total Zone Chart analysis

S4			S3			S2		
			1 8%	5 42%				
				40% 40%				
				3 25%	3 25%			
				33% 67%	67% 67%			
S5			S6			S1		
			2 50%	1 25%				
			-50%	100% 100%				
				1 25%				

3 19%	6 38%	
-33%	50% 50%	
	4 25%	3 19%
	25% 50%	67% 67%

Total events Total events %
Efficiency % Events # in %

Ricezione Buona chiamata 2 totale (K2 + KW)

Total events Total events %
Efficiency % Events # in %

Total Print Composition - 22 - Distribuzione verso 2 su #+ per rotazione

Total Zone Chart analysis

S4	S3	S2
S5	S6	S1
	2 100% 100% 100%	1 33% 100% 100%
		1 33% 100% 100%

1 20% 100% 100%	2 40% 100% 100%	1 20% 100% 100%
	1 20% 100% 100%	

Total events Total events %
Efficiency % Events # in %

Ricezione Buona verso 2 centrale vicino (KM)

Total Zone Chart analysis

S4	S3	S2
1 50% 1 50%		
		1 100% 100% 100%
S5	S6	S1
1 100% 100% 100%		

2 50% 50% 50%	1 25%	1 25% 100% 100%
------------------	-------	--------------------

Total events Total events %
Efficiency % Events # in %

Ricezione Buona verso 2 centrale lontano (KC)

Total Zone Chart analysis

S4	S3	S2
	1 50% 1 50% -100	
S5	S6	S1
		1 100% -100

1 33% -100%	1 33% -100%	1 33% -100%
----------------	----------------	----------------

Total events Total events %
Efficiency % Events # in %

Ricezione Buona verso 2 centrale dietro (KA)

Total events Total events %
Efficiency % Events # in %

Total Print Composition - 23 - Distribuzione verso 2 su ! per rotazione

Total Zone Chart analysis

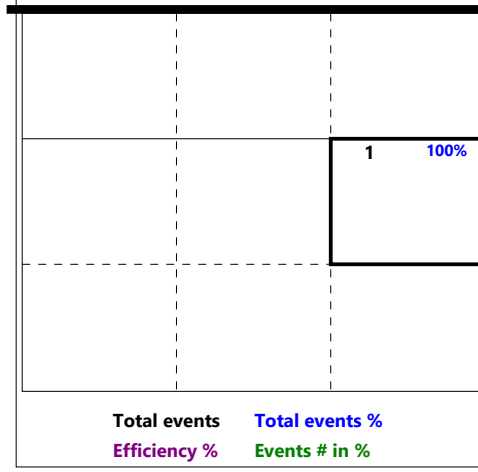
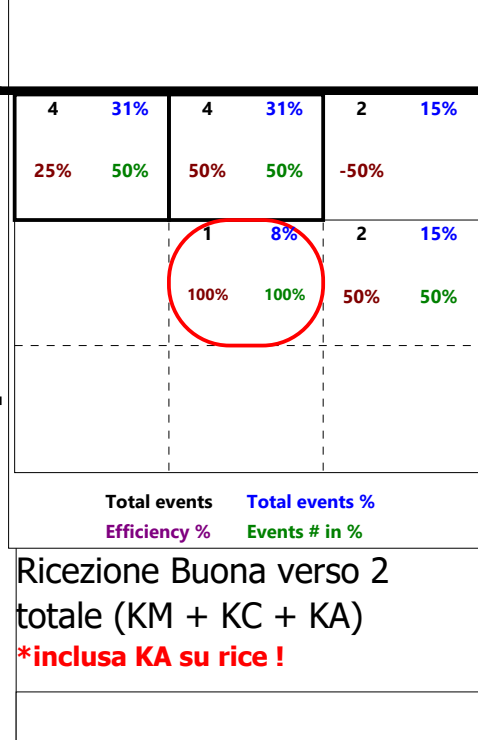
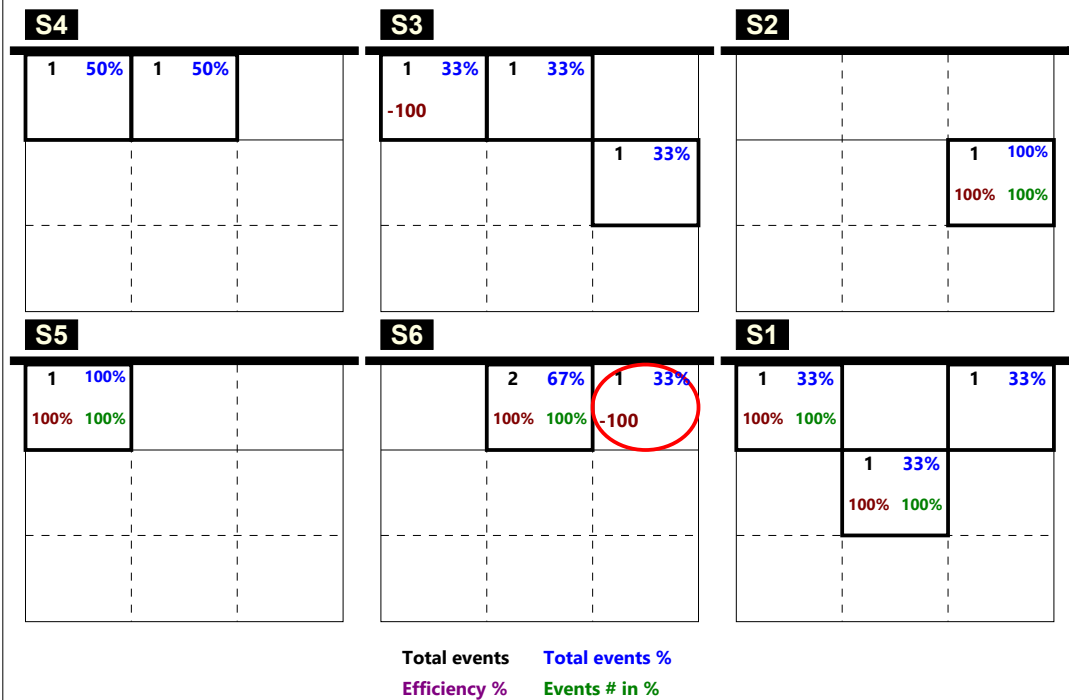

Total Zone Chart analysis

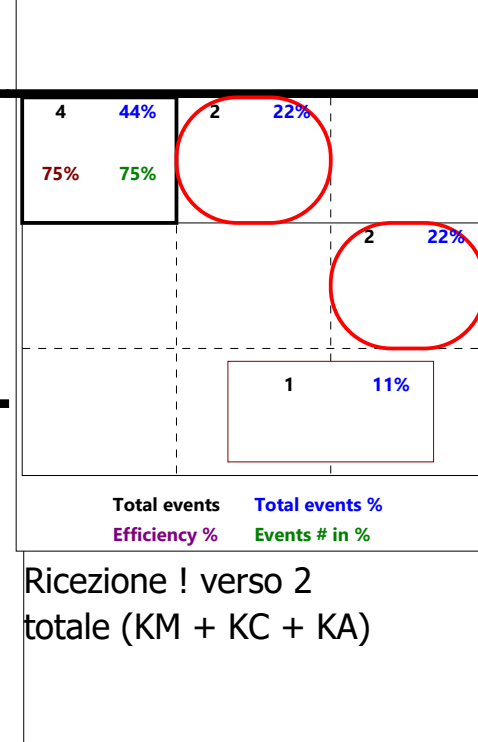
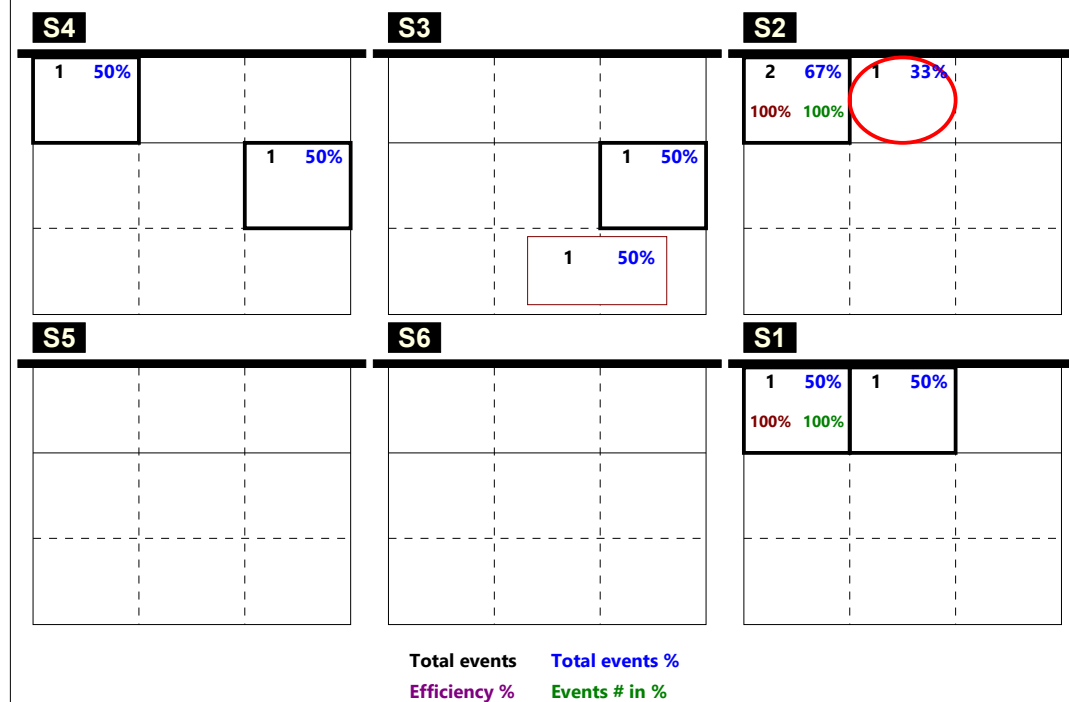

Total Print Composition - 24 - Distribuzione verso 4 su #+ per rotazione

Total Zone Chart analysis

S4			S3			S2		
S5			S6			S1		
1 50%				1 100%				
	1 50%			100% 100%				
	-100							

1 33%	1 33%	
	100% 100%	
	1 33%	
	-100%	

Total events Total events %
 Efficiency % Events # in %

Total Zone Chart analysis

S4			S3			S2		
S5			S6			S1		

Total events Total events %
 Efficiency % Events # in %

Total Zone Chart analysis

S4			S3			S2		
S5			S6			S1		

Total events Total events %
 Efficiency % Events # in %

Total events Total events %
 Efficiency % Events # in %

Total Print Composition - 25 - Distribuzione verso 4 su ! per rotazione

Total Zone Chart analysis

S4	S3	S2						
S5	S6	S1						
<table border="1" style="width: 100%; border-collapse: collapse;"> <tr> <td style="text-align: center;">1 33%</td> <td style="text-align: center;">1 33%</td> </tr> <tr> <td style="text-align: center;">1 33%</td> <td style="text-align: center;">-100</td> </tr> </table>	1 33%	1 33%	1 33%	-100	<table border="1" style="width: 100%; border-collapse: collapse;"> <tr> <td style="text-align: center;">1 100%</td> <td style="text-align: center;">100% 100%</td> </tr> </table>	1 100%	100% 100%	
1 33%	1 33%							
1 33%	-100							
1 100%	100% 100%							
<p>Total events Total events % Efficiency % Events # in %</p>								

1 25%	2 50%	50% 50%
1 25%	-100%	
<p>Total events Total events % Efficiency % Events # in %</p>		
<p>Ricezione Buona verso 4 totale (KP + KQ + KS) *inclusa KS su rice !</p>		

1 100%	
<p>Total events Total events % Efficiency % Events # in %</p>	

Total Zone Chart analysis

S4	S3	S2			
S5	S6	S1			
<table border="1" style="width: 100%; border-collapse: collapse;"> <tr> <td style="text-align: center;">1 100%</td> </tr> </table>	1 100%		<table border="1" style="width: 100%; border-collapse: collapse;"> <tr> <td style="text-align: center;">1 100%</td> <td style="text-align: center;">100% 100%</td> </tr> </table>	1 100%	100% 100%
1 100%					
1 100%	100% 100%				
<p>Total events Total events % Efficiency % Events # in %</p>					

2 100%	50% 50%
<p>Total events Total events % Efficiency % Events # in %</p>	
<p>Ricezione ! verso 4 totale (KP + KQ + KS)</p>	

RICEZIONE TOTALE CHIAMATA 1 totale (K1 + KH)

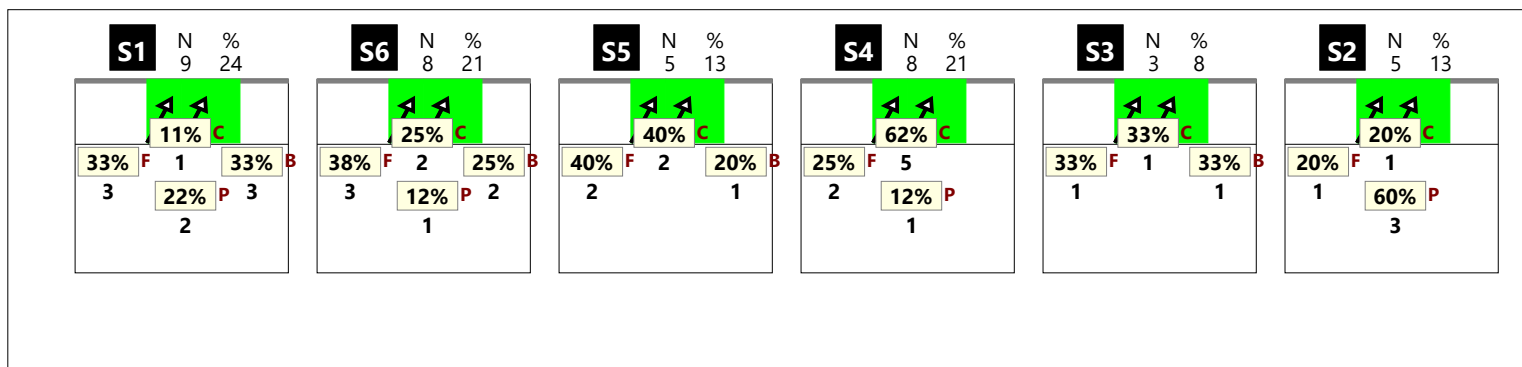

RICEZIONE # CHIAMATA 1 totale (K1 + KH)

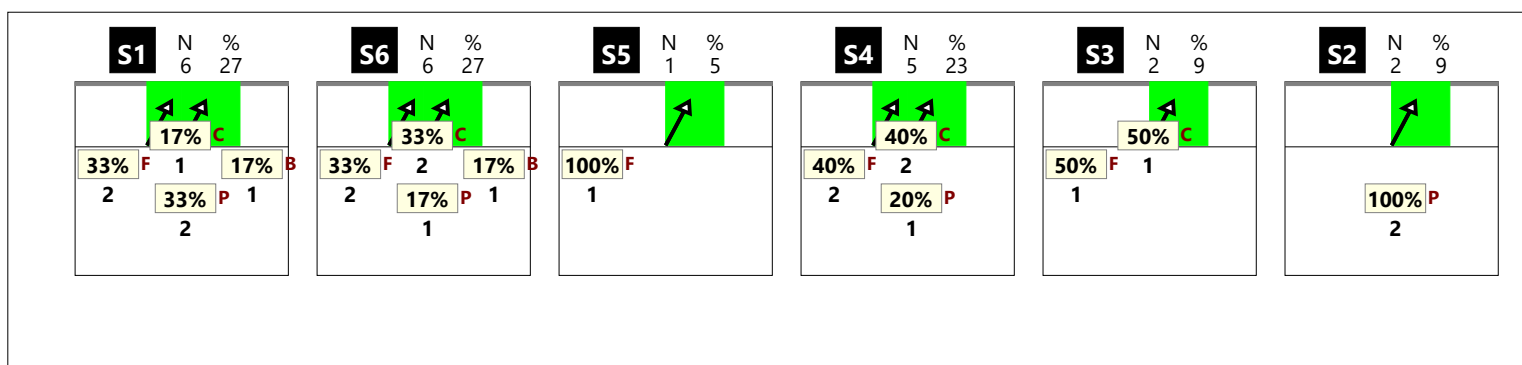

RICEZIONE + CHIAMATA 1 totale (K1 + KH)

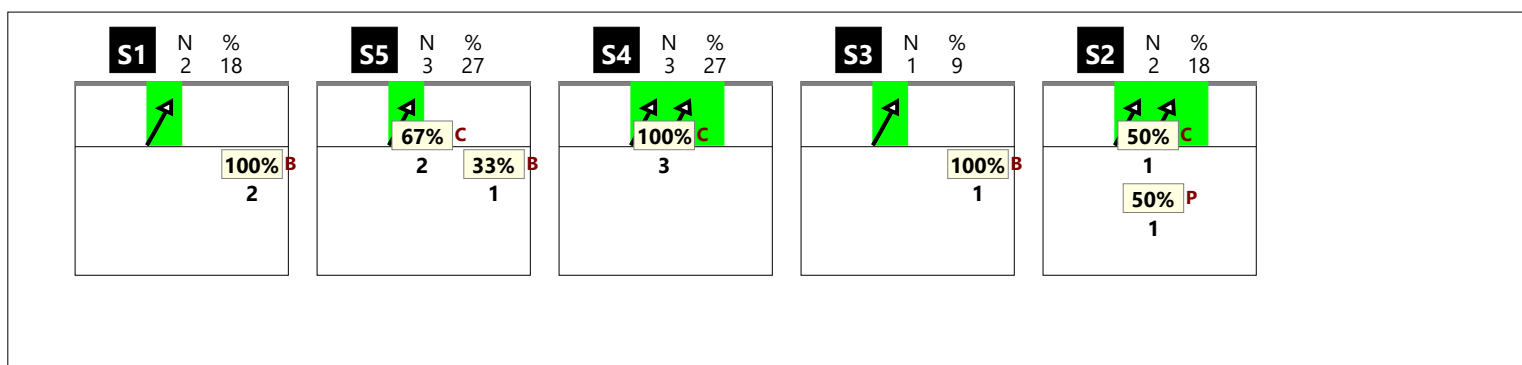

RICEZIONE ! CHIAMATA 1 totale (K1 + KH)

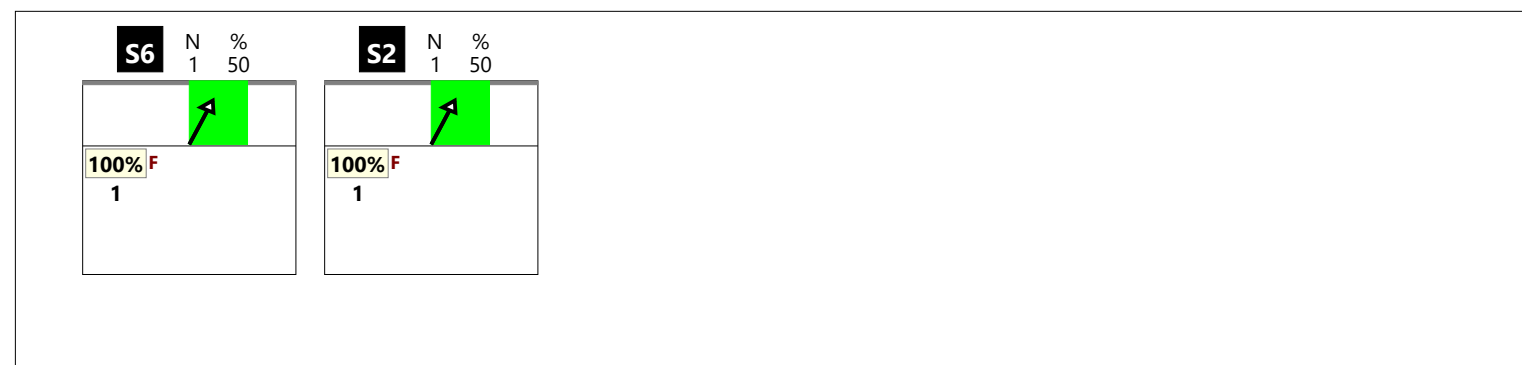

Total Print Composition - 27 - Chiamata 1 classica su #, + e !

RICEZIONE TOTALE CHIAMATA 1 classica (K1)

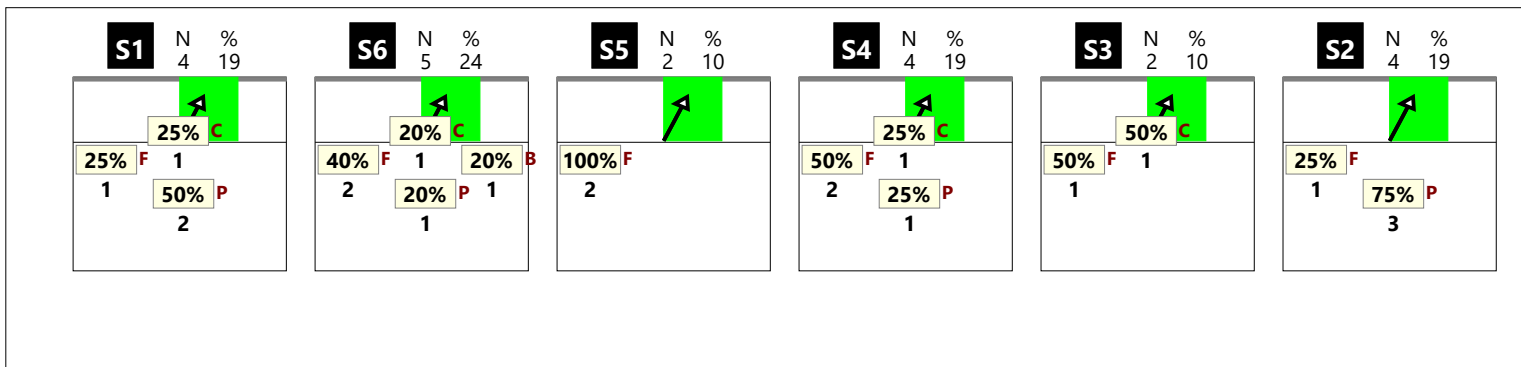

RICEZIONE # CHIAMATA 1 classica (K1)

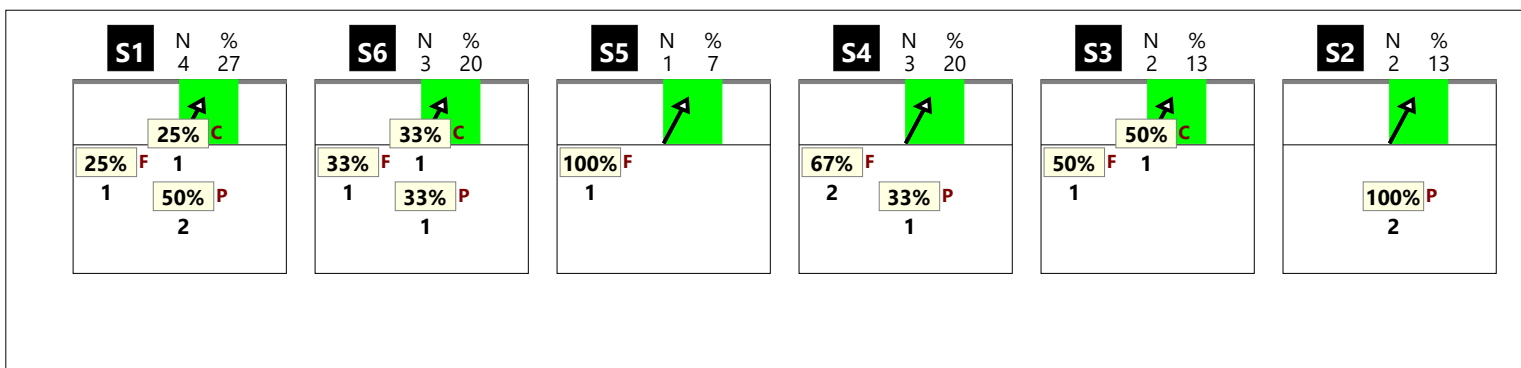

RICEZIONE + CHIAMATA 1 classica (K1)

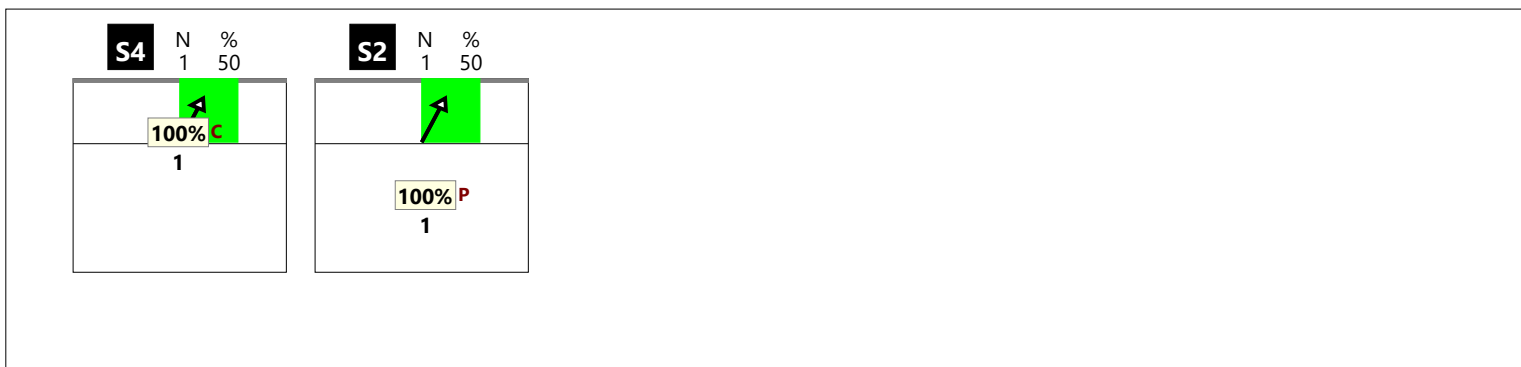

RICEZIONE ! CHIAMATA 1 classica (K1)



RICEZIONE TOTALE CHIAMATA 1 centro rete (KH)

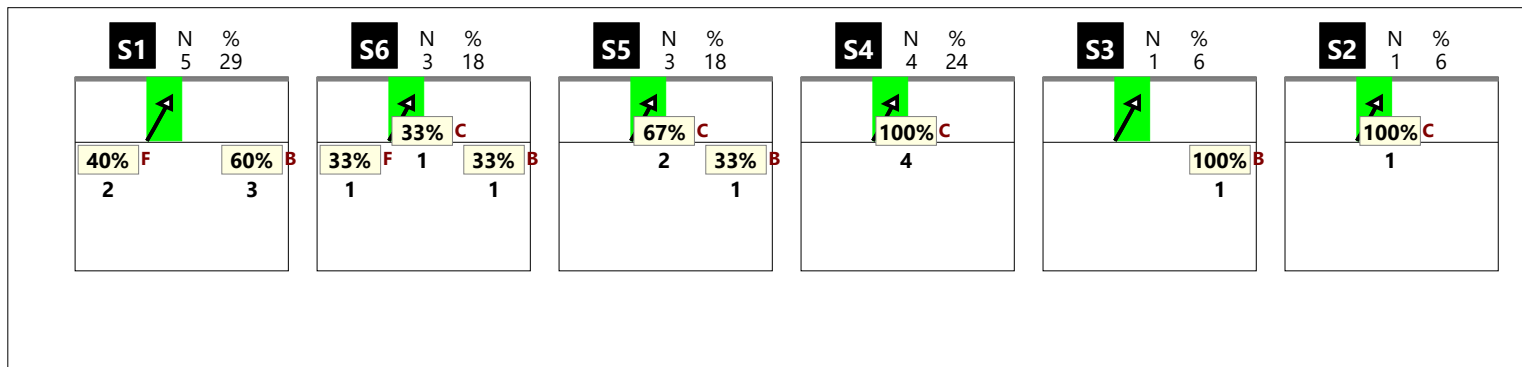

RICEZIONE # CHIAMATA 1 centro rete (KH)

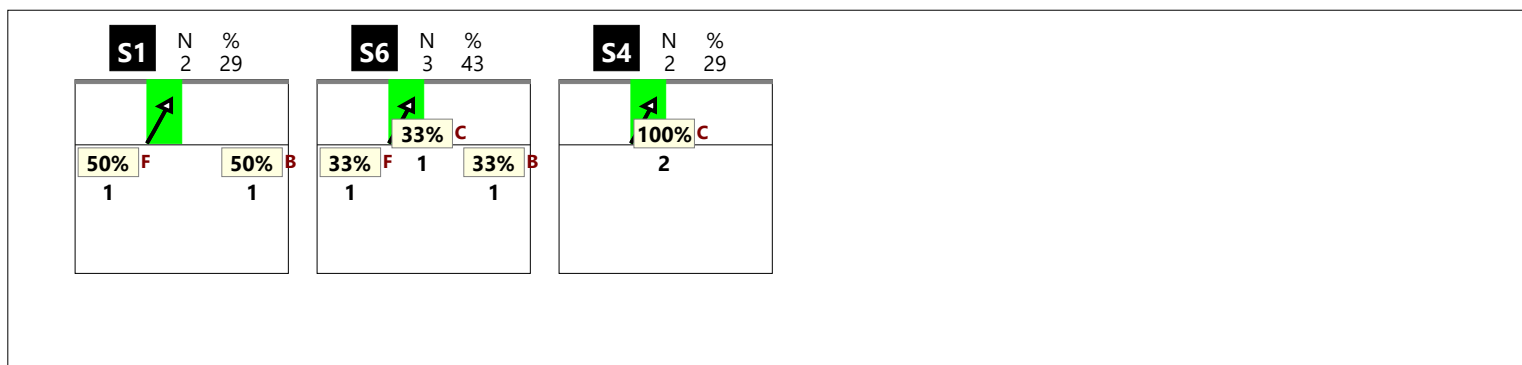

RICEZIONE + CHIAMATA 1 centro rete (KH)

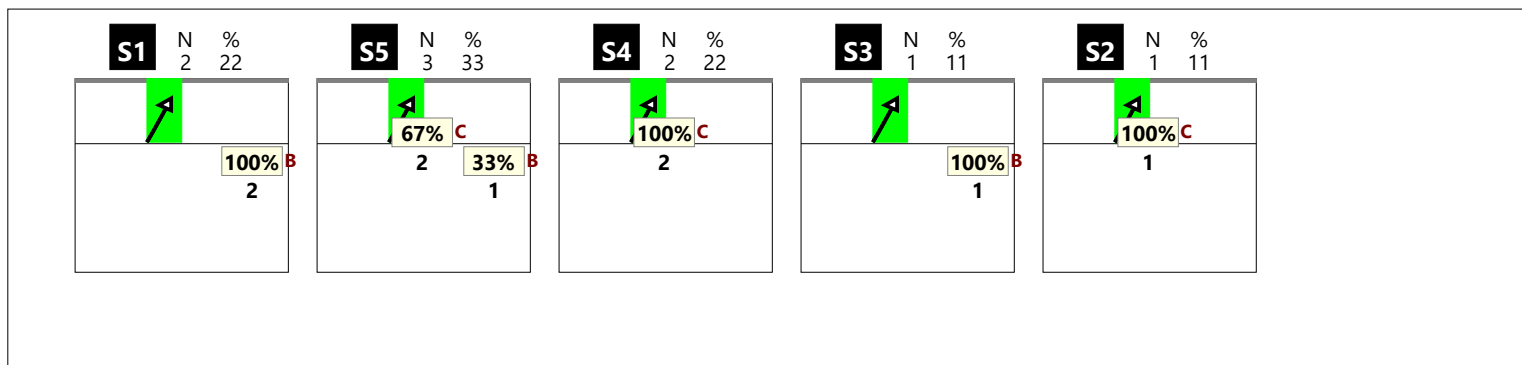

RICEZIONE ! CHIAMATA 1 centro rete (KH)

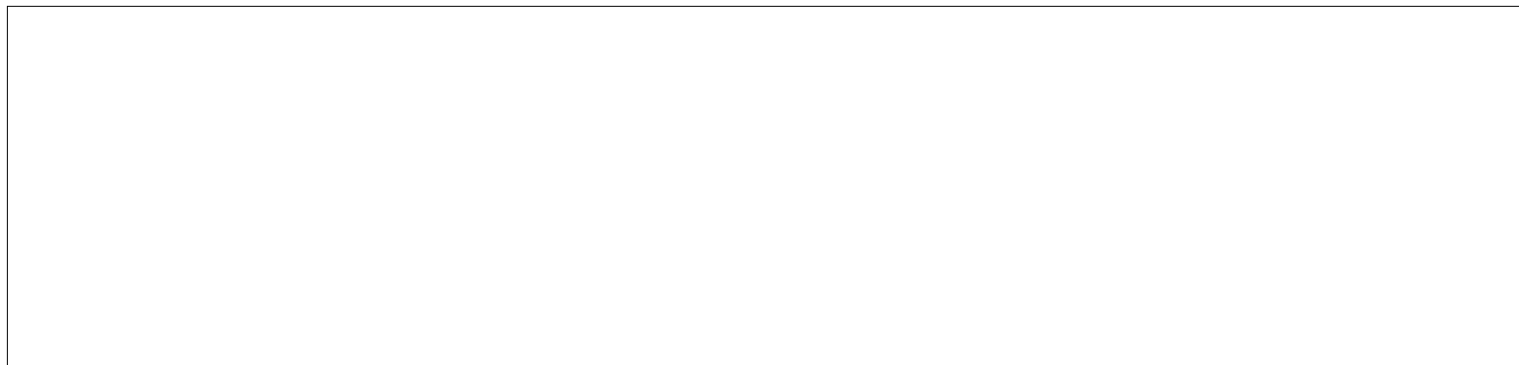

RICEZIONE TOTALE CHIAMATA 2 totale (K2 + KW)



RICEZIONE # CHIAMATA 2 totale (K2 + KW)

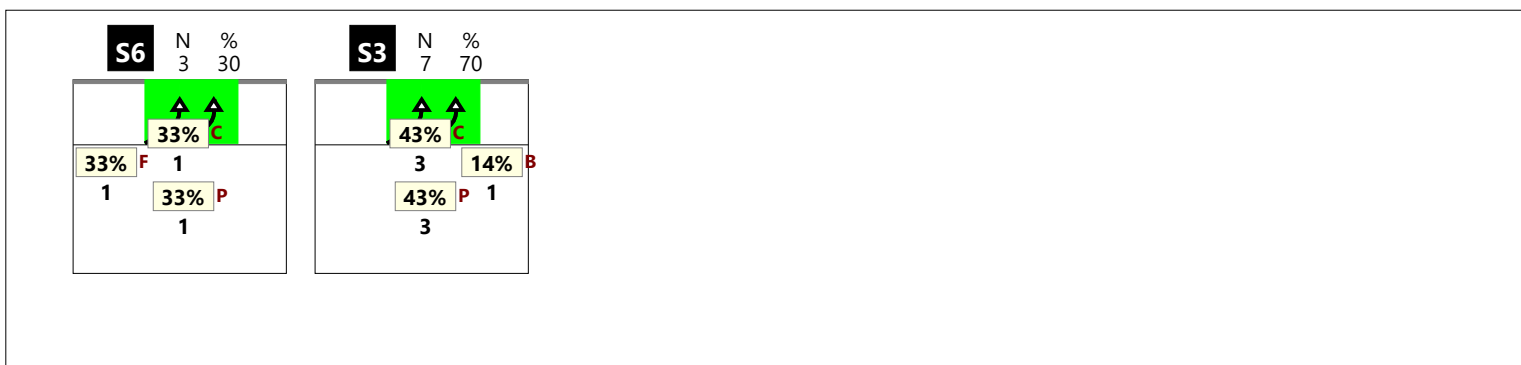

RICEZIONE + CHIAMATA 2 totale (K2 + KW)



RICEZIONE ! CHIAMATA 2 totale (K2 + KW)



RICEZIONE TOTALE CHIAMATA 2 classica (K2)

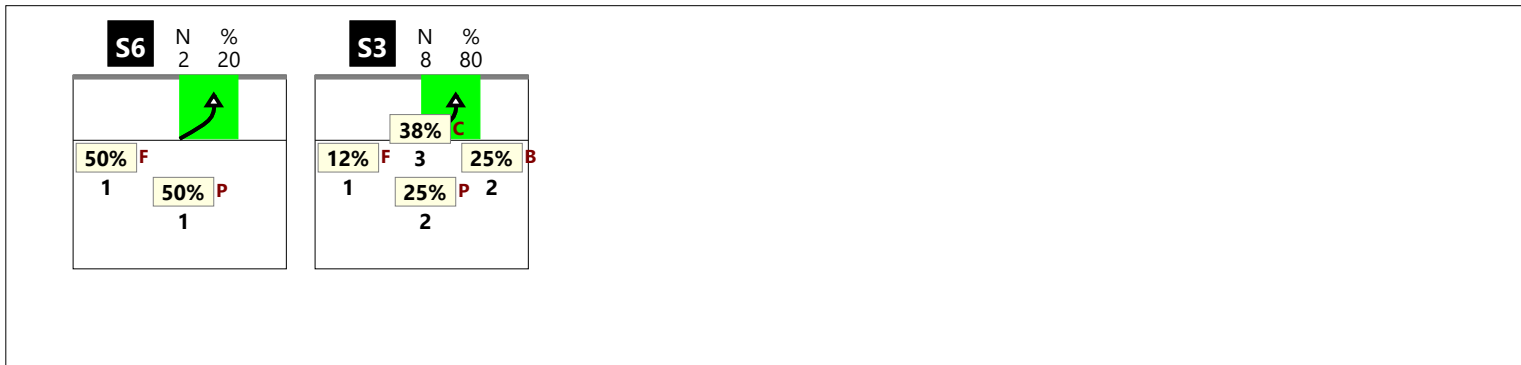

RICEZIONE # CHIAMATA 2 classica (K2)

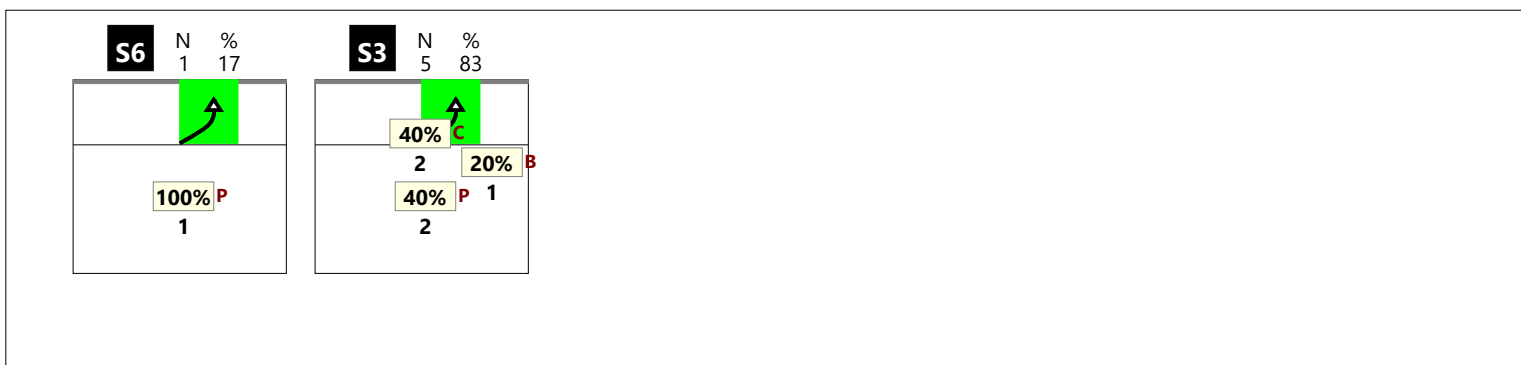

RICEZIONE + CHIAMATA 2 classica (K2)

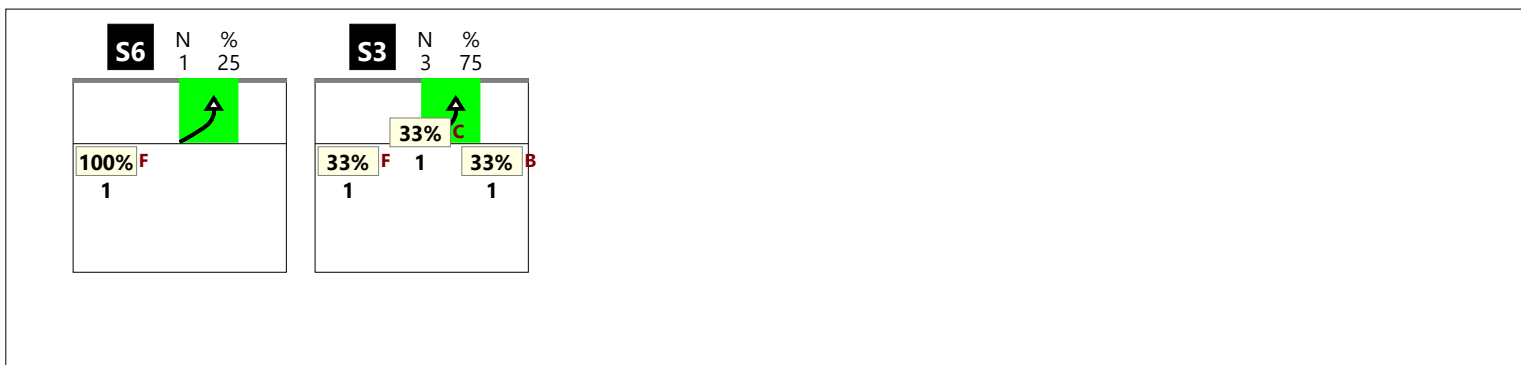

RICEZIONE ! CHIAMATA 2 classica (K2)

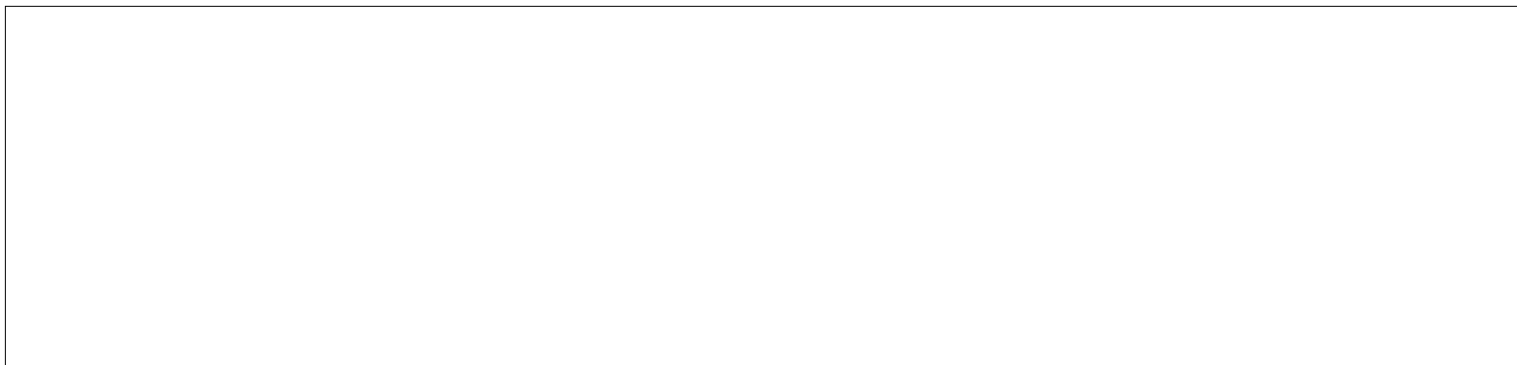

RICEZIONE TOTALE CHIAMATA 2 centro rete (KW)

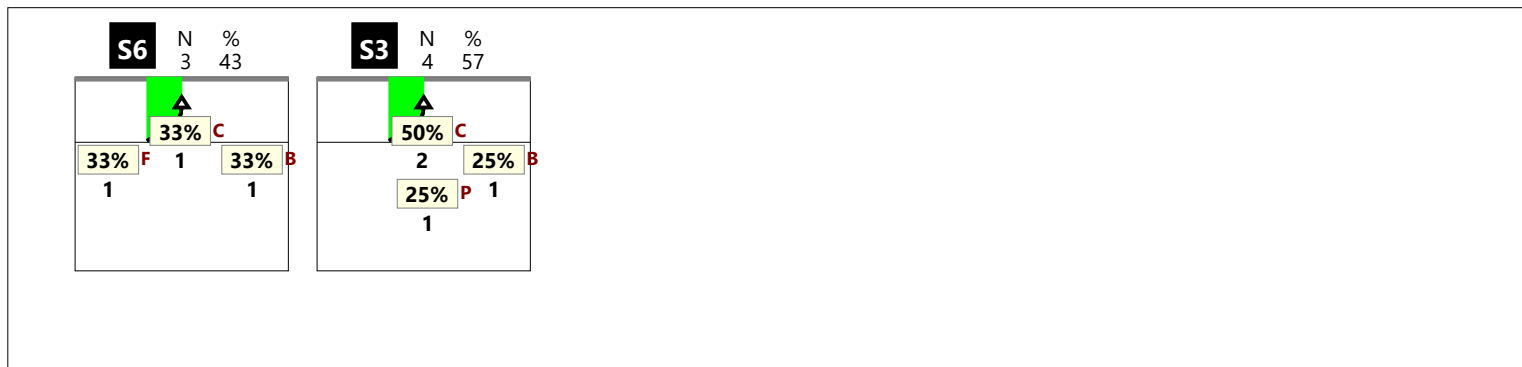

RICEZIONE # CHIAMATA 2 centro rete (KW)

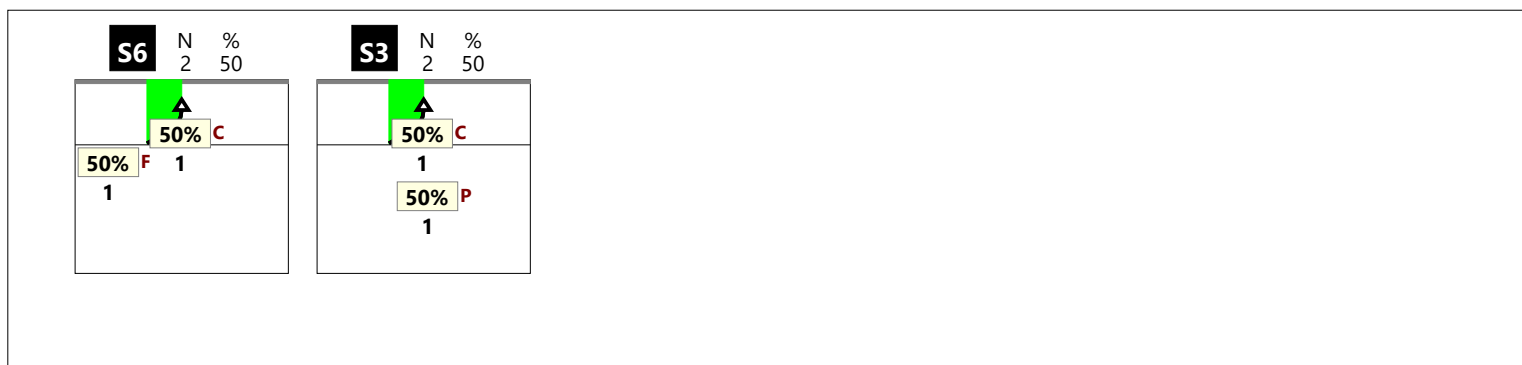

RICEZIONE + CHIAMATA 2 centro rete (KW)

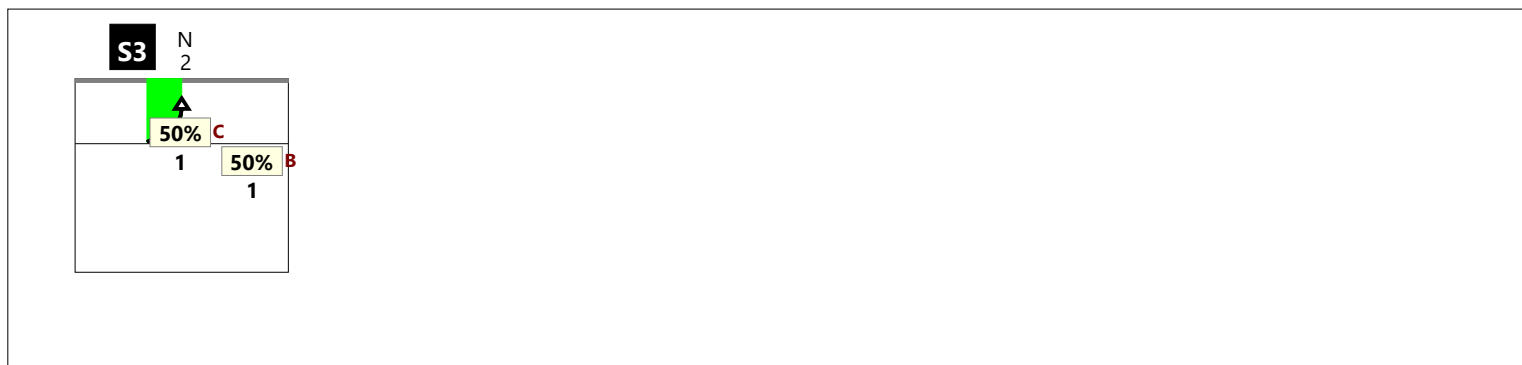

RICEZIONE ! CHIAMATA 2 centro rete (KW)

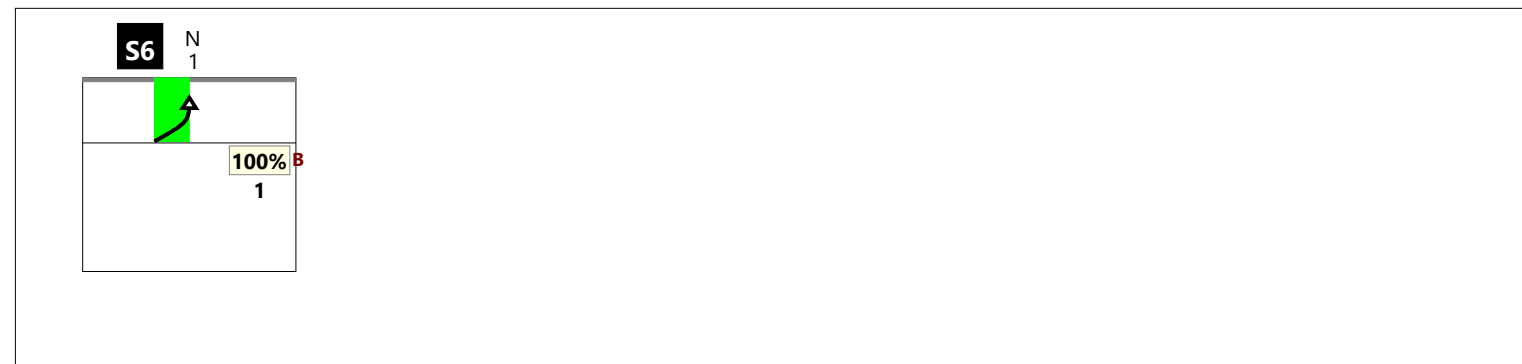

RICEZIONE TOTALE CHIAMATA 7 totale (K7 + KX + KD + KJ)

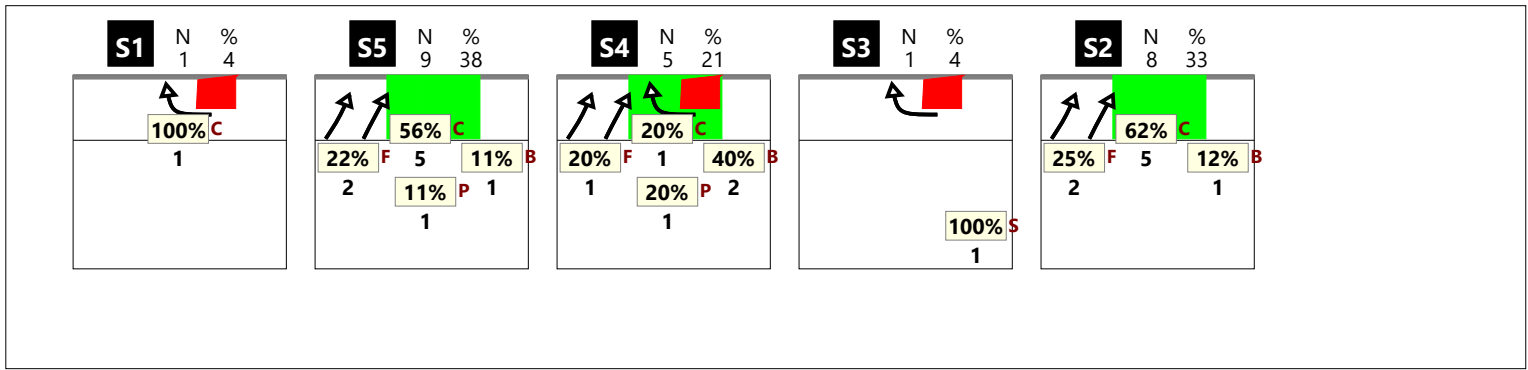

RICEZIONE # CHIAMATA 7 totale (K7 + KX + KD + KJ)

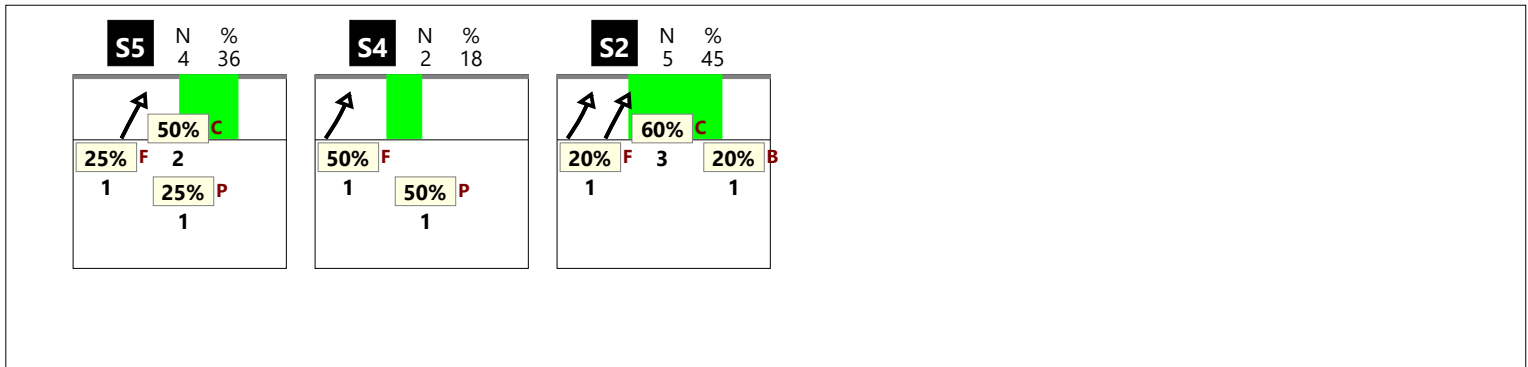

RICEZIONE + CHIAMATA 7 totale (K7 + KX + KD + KJ)

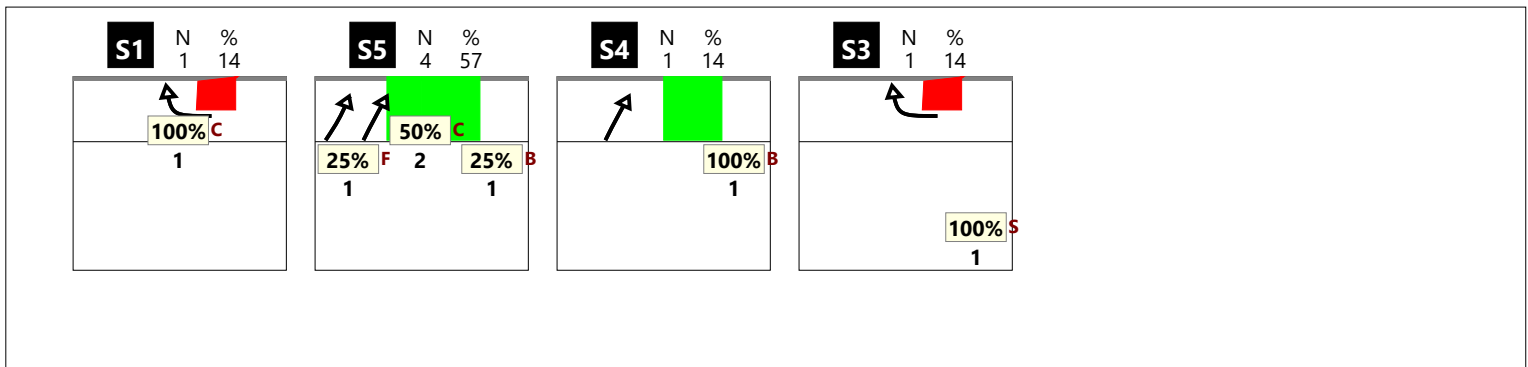

RICEZIONE ! CHIAMATA 7 totale (K7 + KX + KD + KJ)

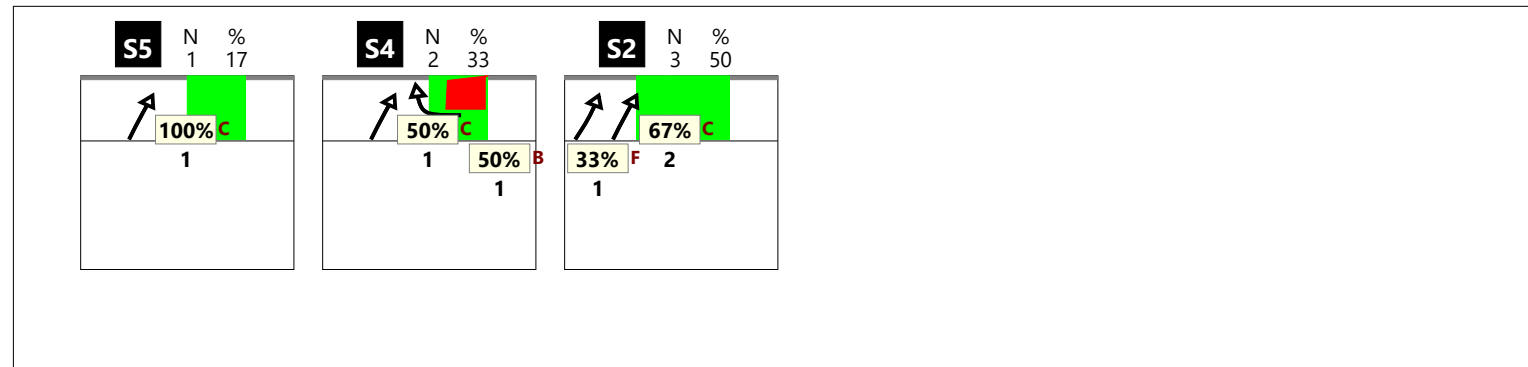

Total Print Composition - 33 - Chiamata 7 classica su #, + e !

RICEZIONE TOTALE CHIAMATA 7 classica (K7 + KD)

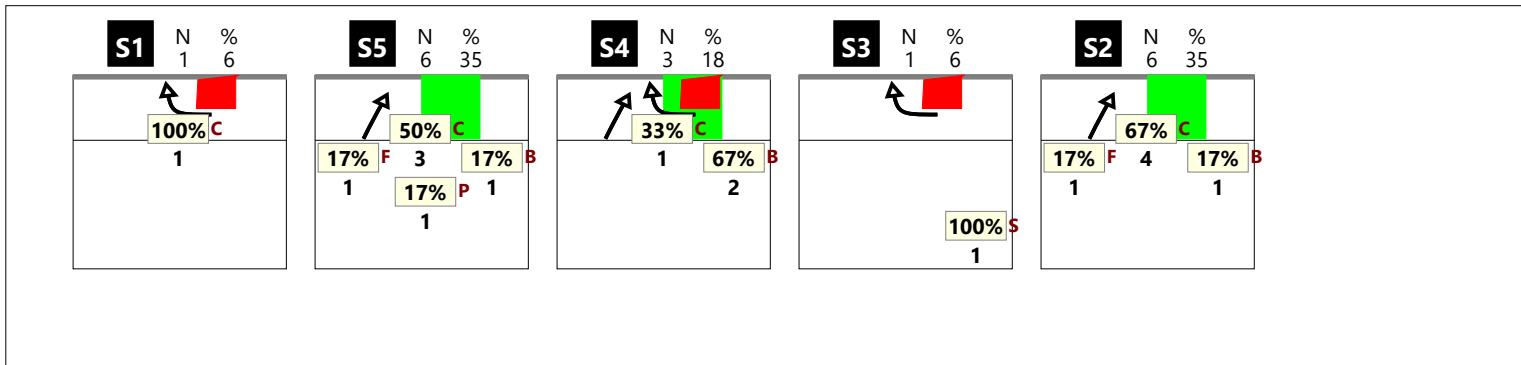

RICEZIONE # CHIAMATA 7 classica (K7 + KD)

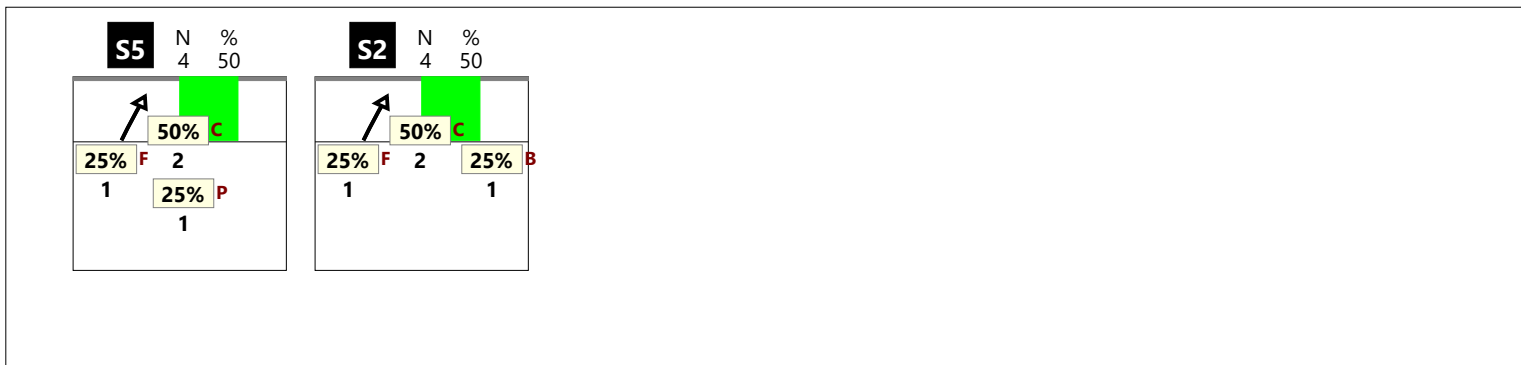

RICEZIONE + CHIAMATA 7 classica (K7 + KD)

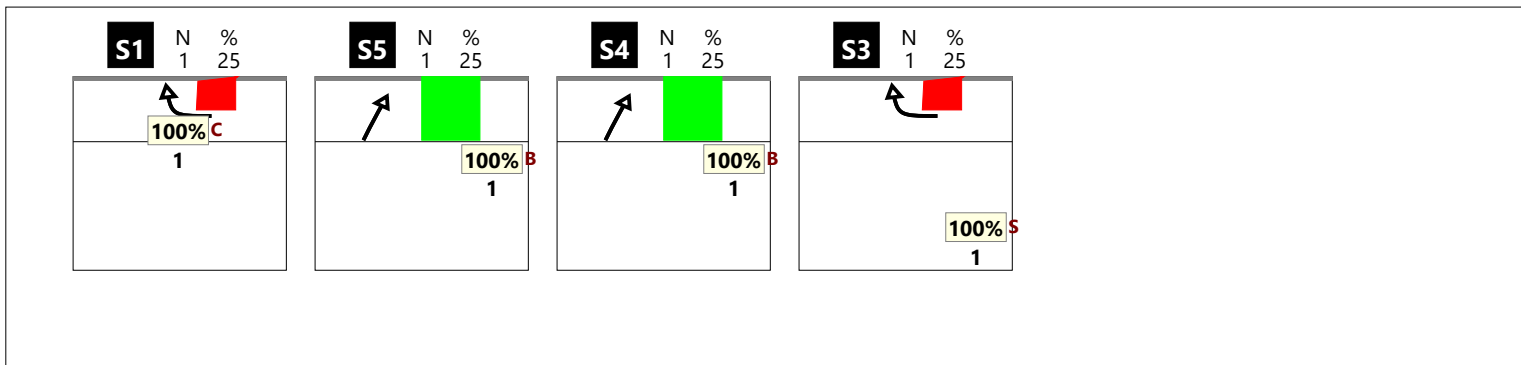

RICEZIONE ! CHIAMATA 7 classica (K7 + KD)

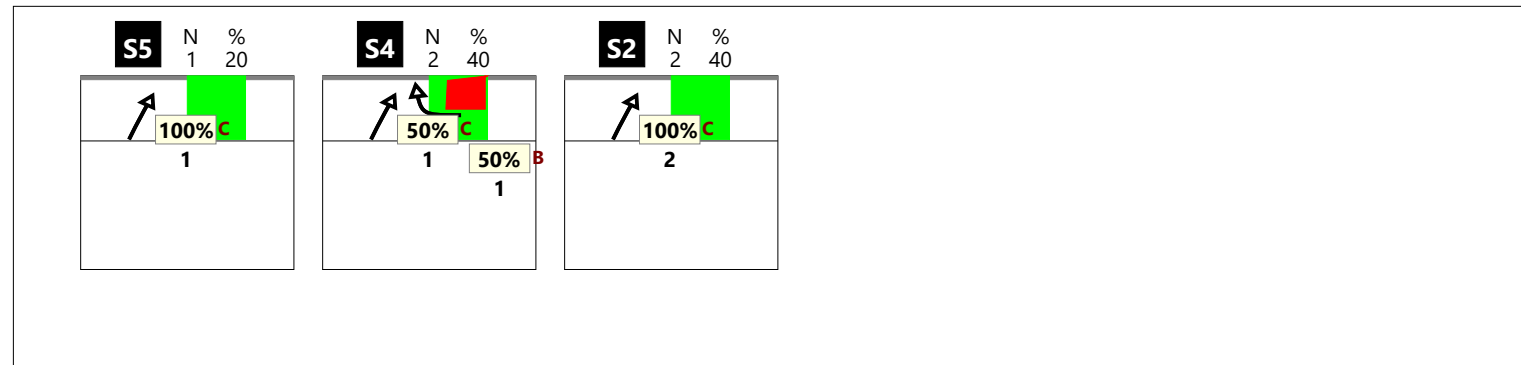

RICEZIONE TOTALE CHIAMATA 7 centro rete (KX + KJ)

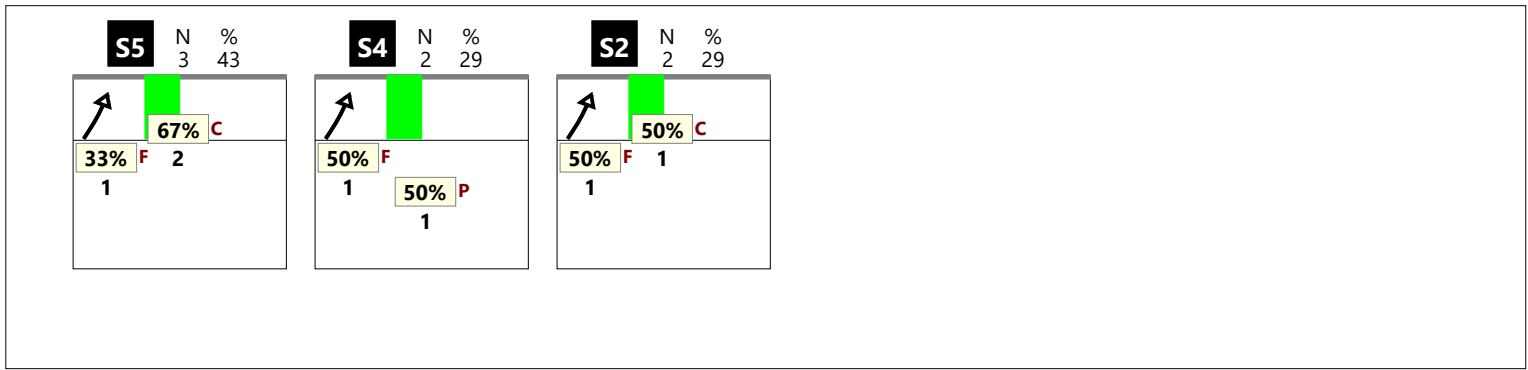

RICEZIONE # CHIAMATA 7 centro rete (KX + KJ)

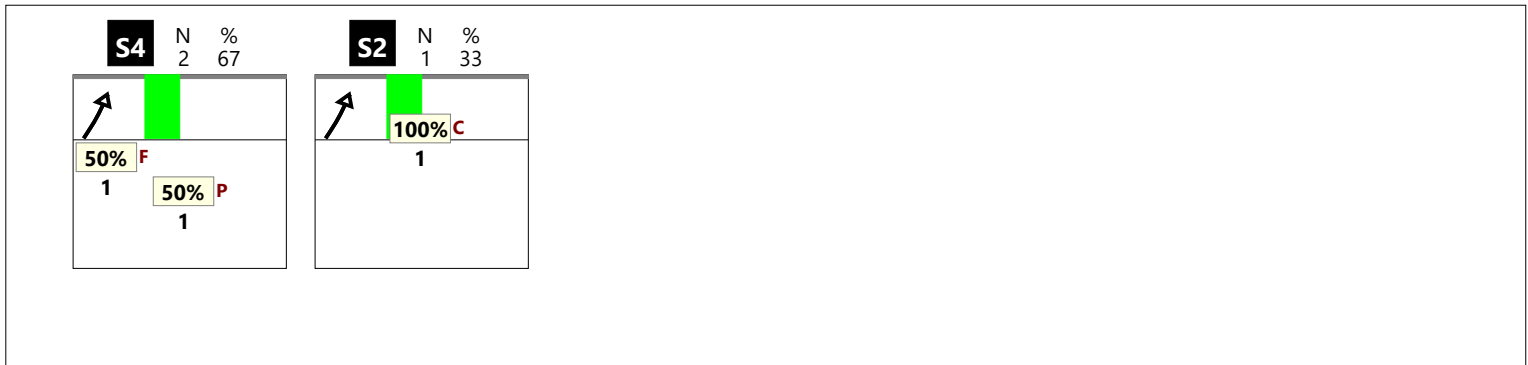

RICEZIONE + CHIAMATA 7 centro rete (KX + KJ)

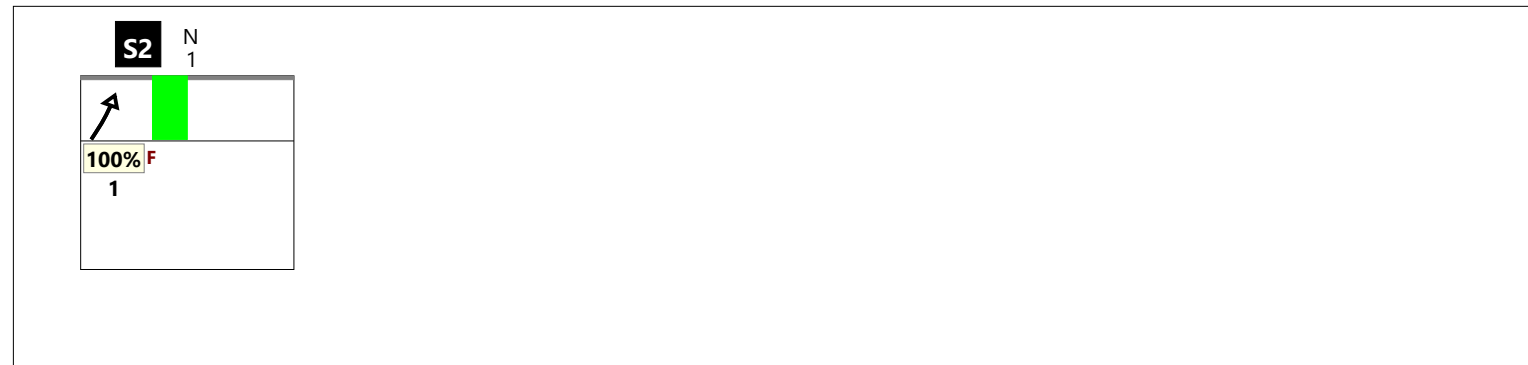
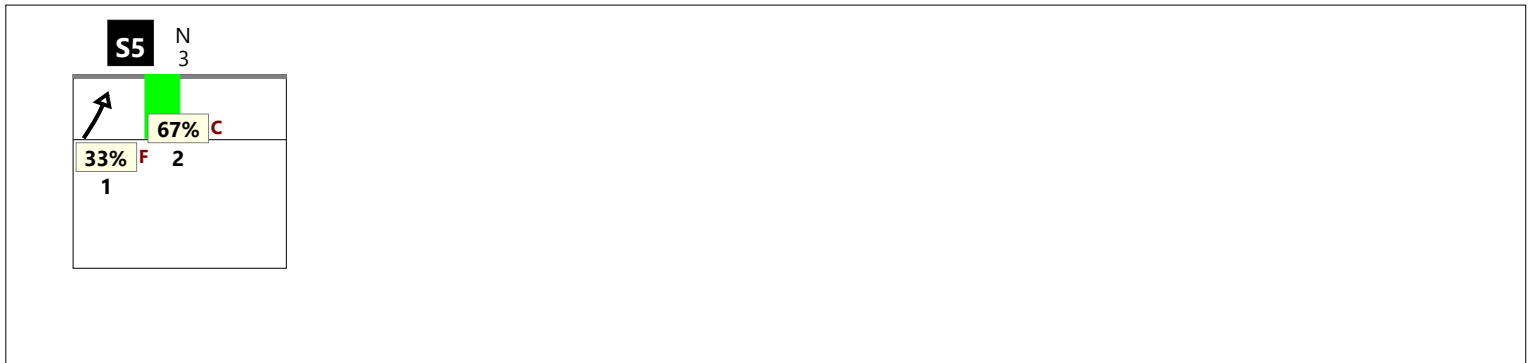

RICEZIONE TOTALE CHIAMATA KC

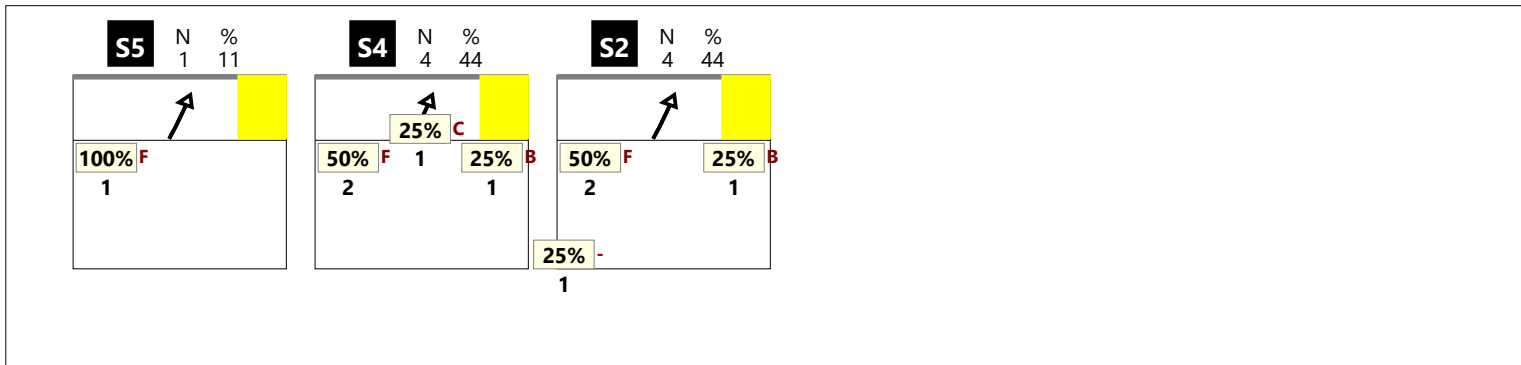

RICEZIONE # CHIAMATA KC

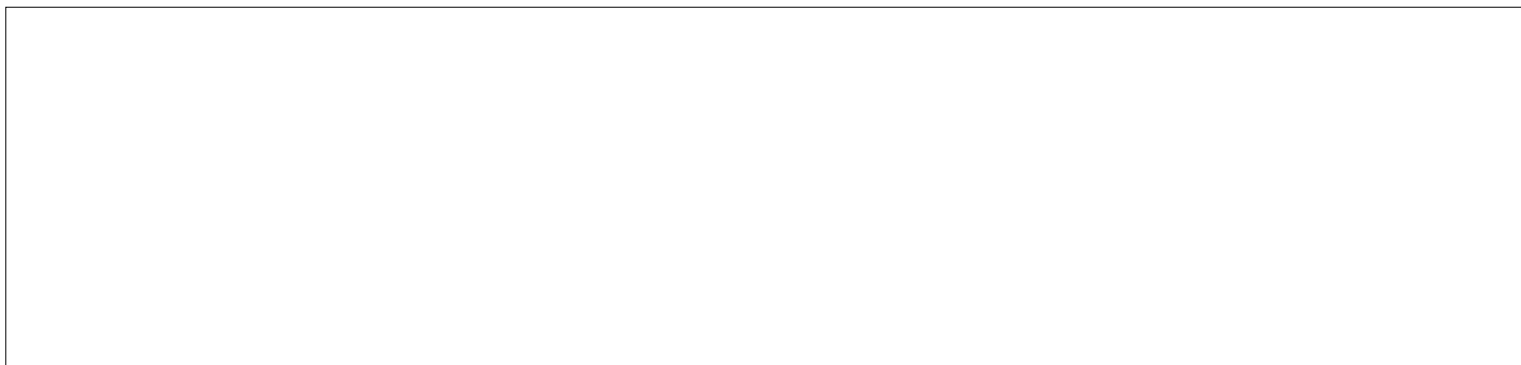

RICEZIONE + CHIAMATA KC

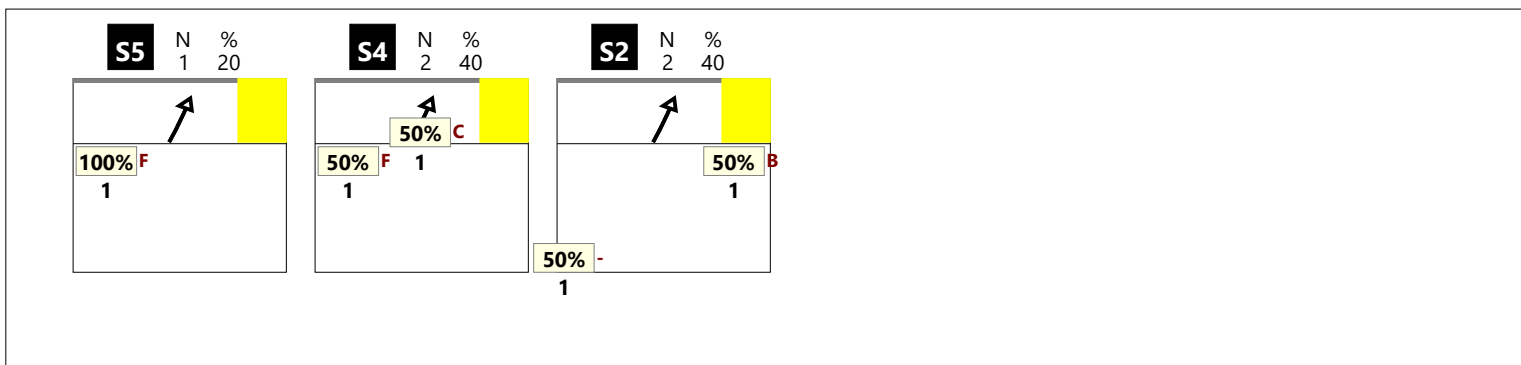

RICEZIONE ! CHIAMATA KC



RICEZIONE TOTALE CHIAMATA KM

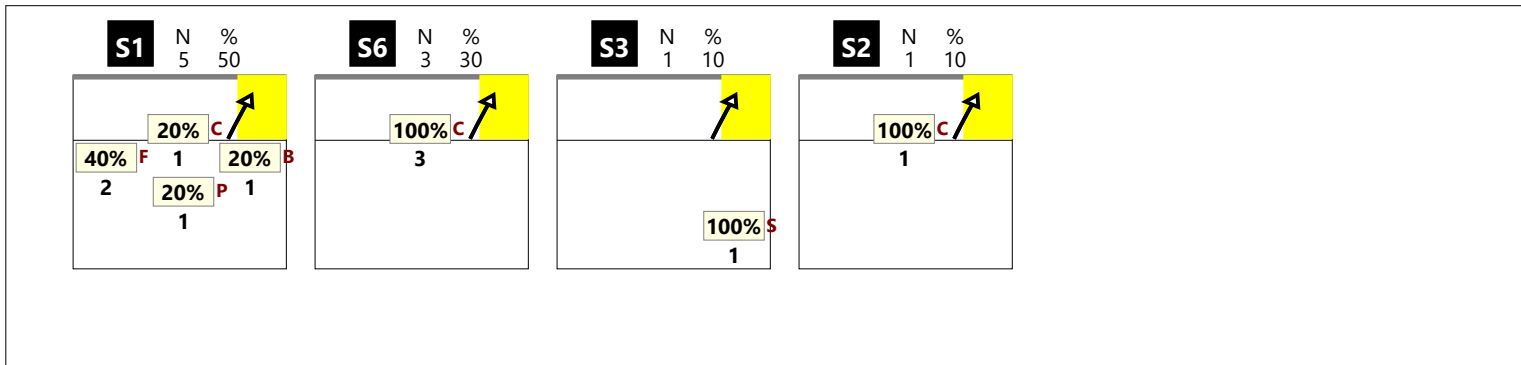

RICEZIONE # CHIAMATA KM

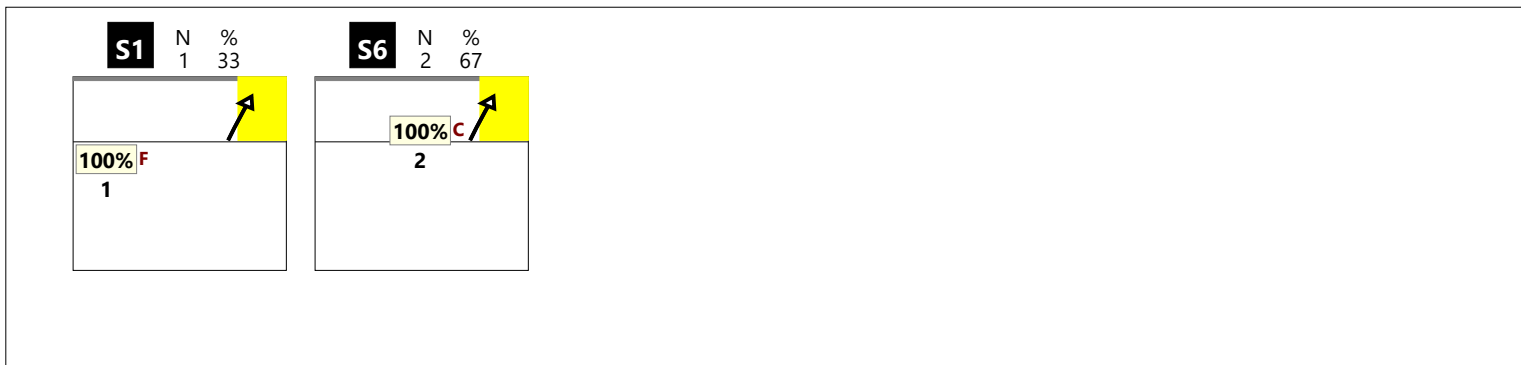

RICEZIONE + CHIAMATA KM



RICEZIONE ! CHIAMATA KM

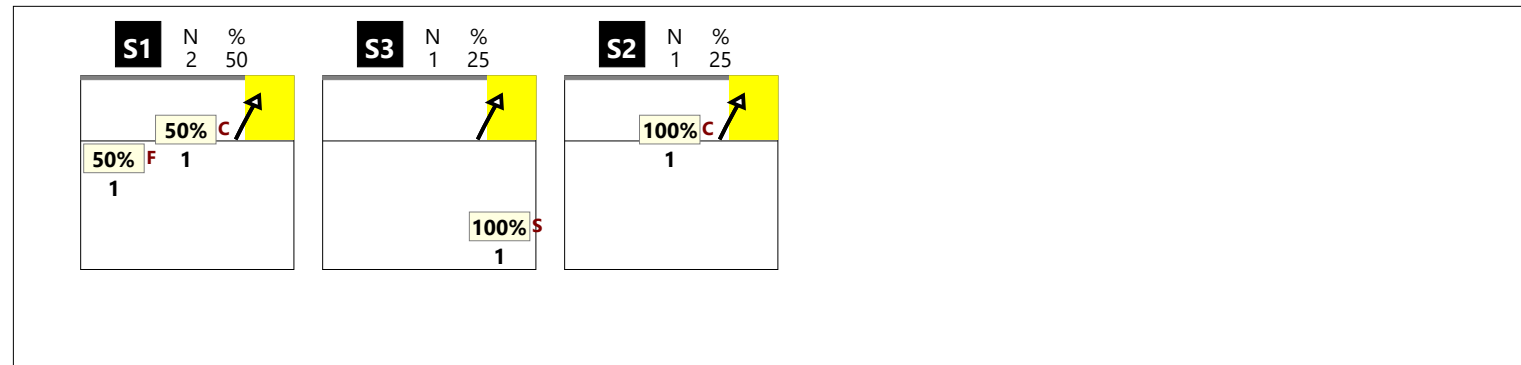

RICEZIONE TOTALE CHIAMATA KA



RICEZIONE # CHIAMATA KA

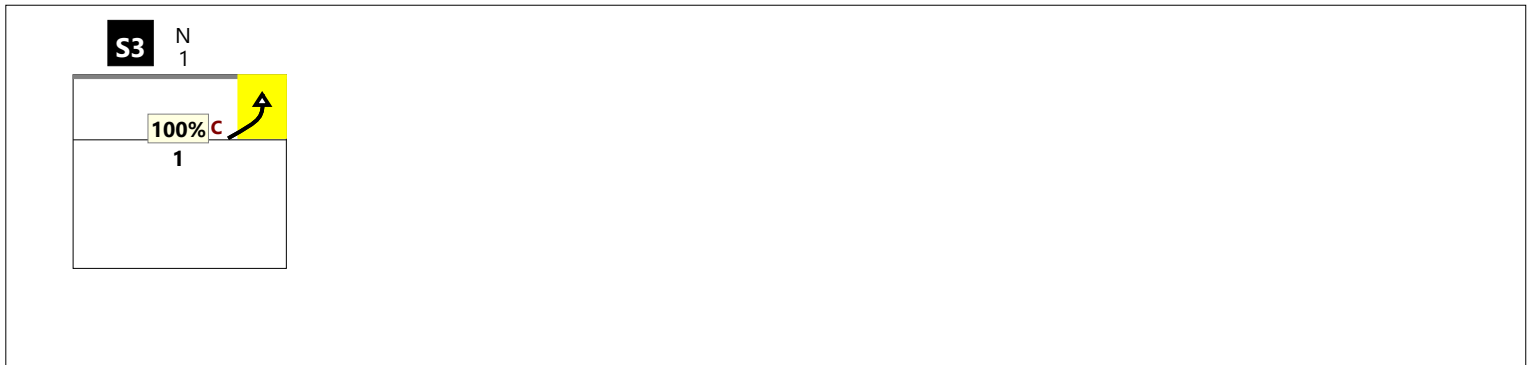

RICEZIONE + CHIAMATA KA



RICEZIONE ! CHIAMATA KA

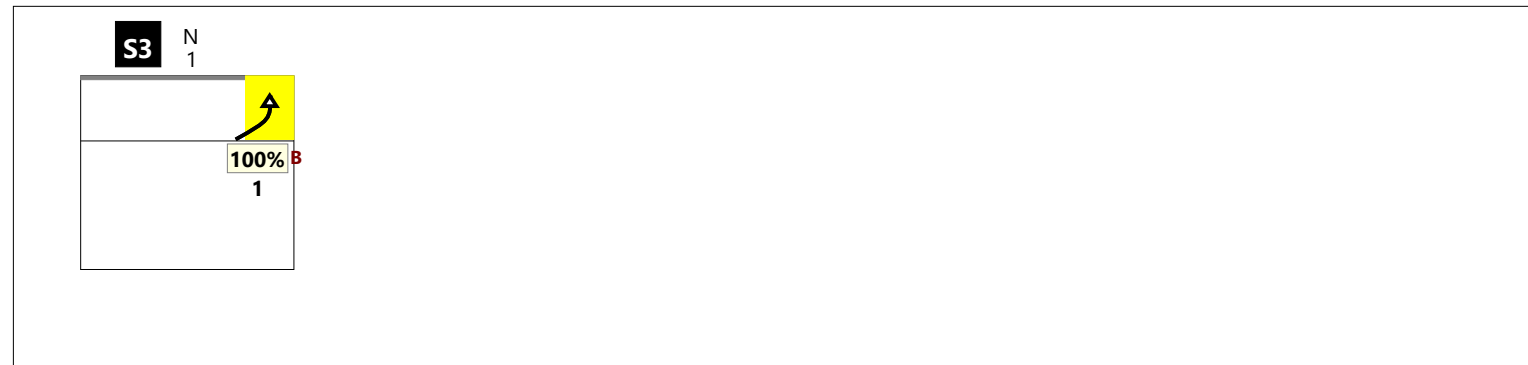

RICEZIONE TOTALE CHIAMATA KP

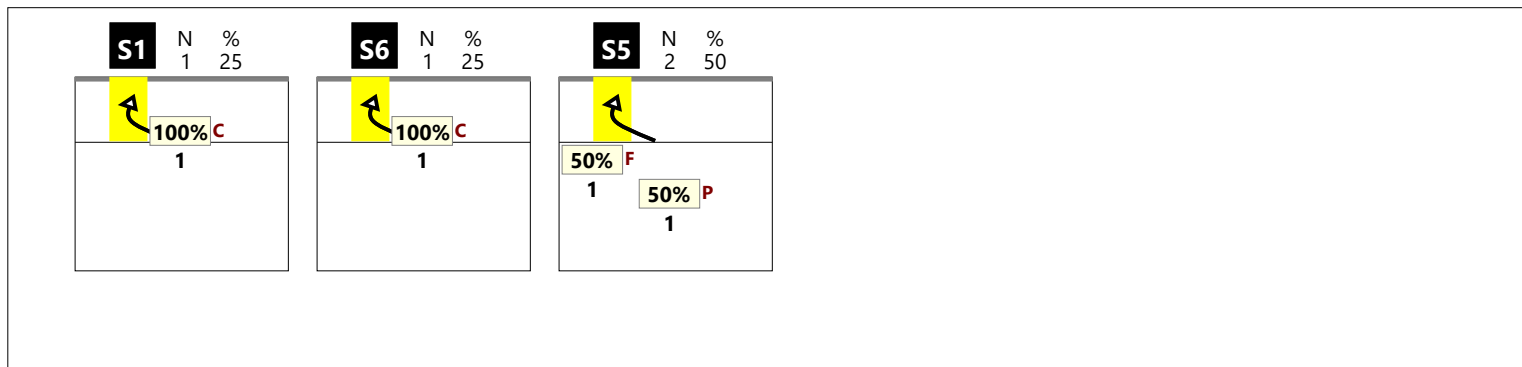

RICEZIONE # CHIAMATA KP

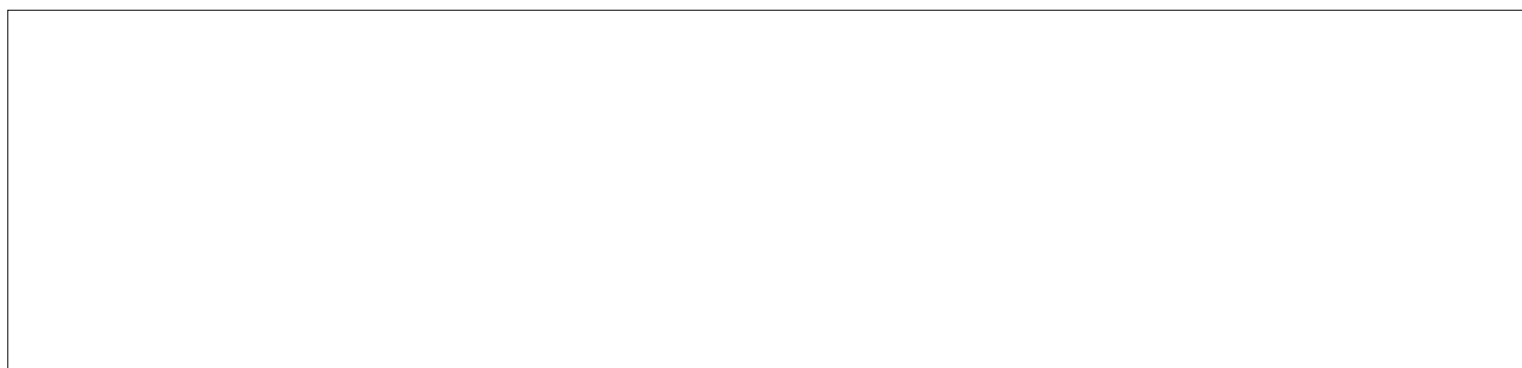

RICEZIONE + CHIAMATA KP

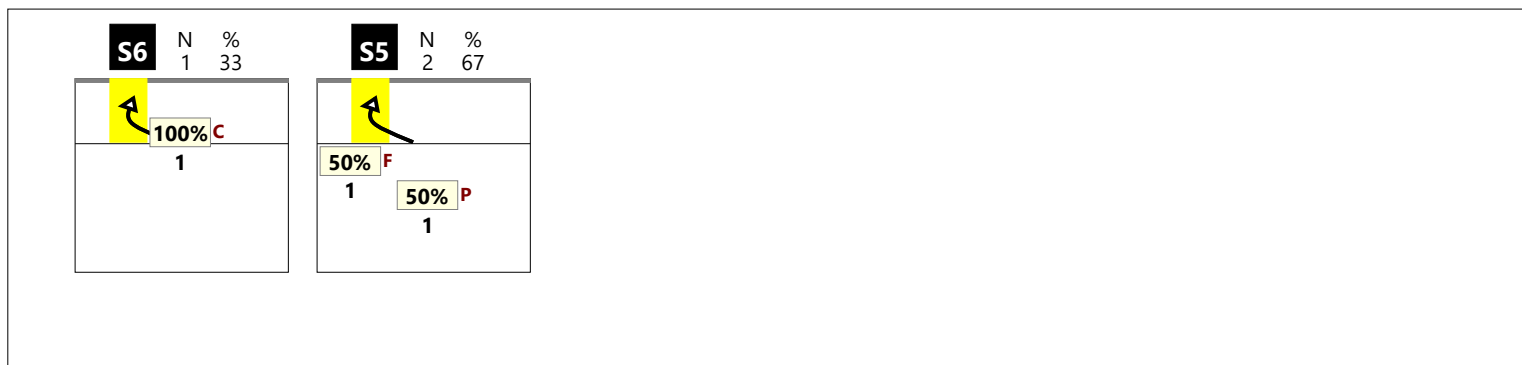

RICEZIONE ! CHIAMATA KP

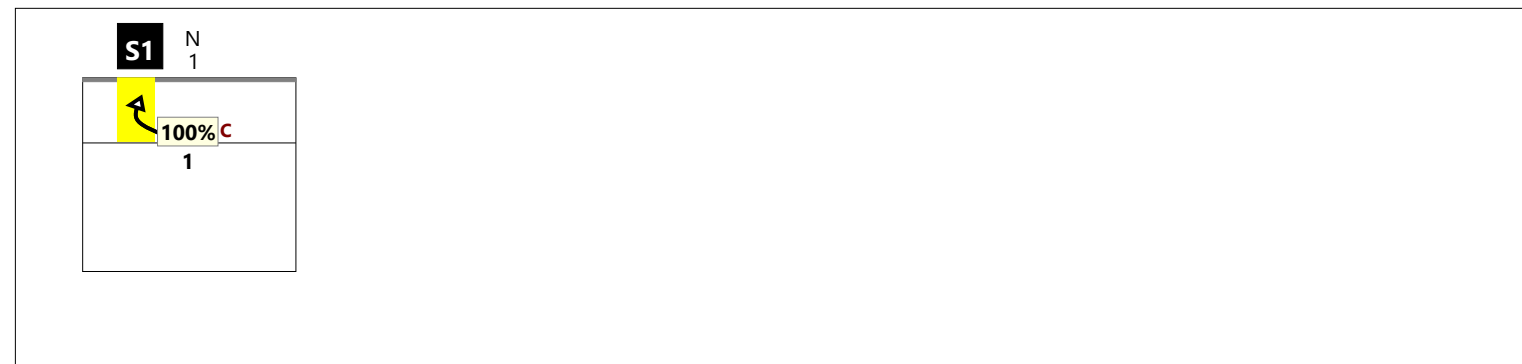

RICEZIONE TOTALE CHIAMATA KS

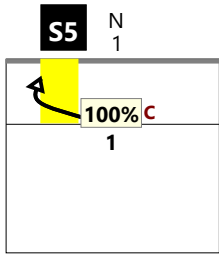

RICEZIONE # CHIAMATA KS

RICEZIONE + CHIAMATA KS

RICEZIONE ! CHIAMATA KS

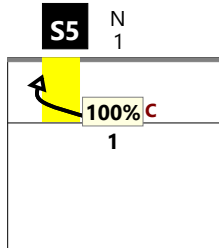

RICEZIONE TOTALE CHIAMATA KQ

--

RICEZIONE # CHIAMATA KQ

--

RICEZIONE + CHIAMATA KQ

--

RICEZIONE ! CHIAMATA KQ

--

DISTRIBUZIONE PER ZONE DI RICEZIONE

RICEZIONE BUONA DA ZONA 1

6	55%	2	18%	1	9%
	33%			-100%	
		2	18%		
			50%		
Total events		Total events %			
Efficiency %		Events # in %			

RICEZIONE BUONA DA ZONA 6-1

2	25%	5	62%		
-50%		80%	80%		
				1	12%
Total events		Total events %			
Efficiency %		Events # in %			

TOTALE DA ZONA 1

8	42%	7	37%	1	5%
-12%	25%	57%	57%	-100%	
		2	11%	1	5%
			50%		
Total events		Total events %			
Efficiency %		Events # in %			

RICEZIONE BUONA DA ZONA 5

3	16%	11	58%	2	11%
-33%	33%	27%	45%	100%	100%
		2	11%		
		100%	100%		
		1	5%		
		100%	100%		
Total events		Total events %			
Efficiency %		Events # in %			

RICEZIONE BUONA DA ZONA 5-6

4	25%	3	19%	2	12%
100%	100%	33%	33%	100%	100%
		4	25%	3	19%
		25%	50%	100%	100%
Total events		Total events %			
Efficiency %		Events # in %			

TOTALE DA ZONA 5

7	20%	14	40%	4	11%
43%	71%	29%	43%	100%	100%
		6	17%	3	9%
		50%	67%	100%	100%
		1	3%		
		100%	100%		
Total events		Total events %			
Efficiency %		Events # in %			

DISTRIBUZIONE PER ZONE DI RICEZIONE

RICEZIONE ESCLAMATIVA IN ZONA 1

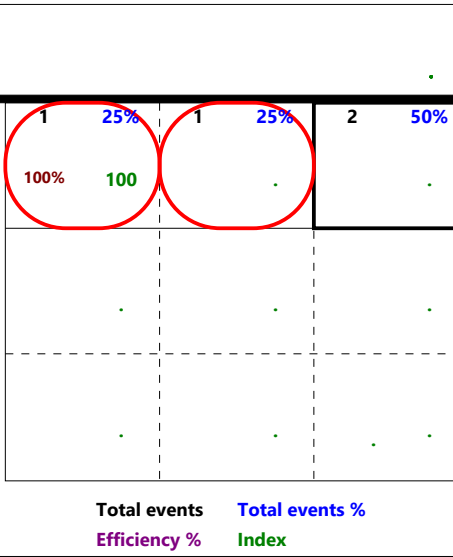
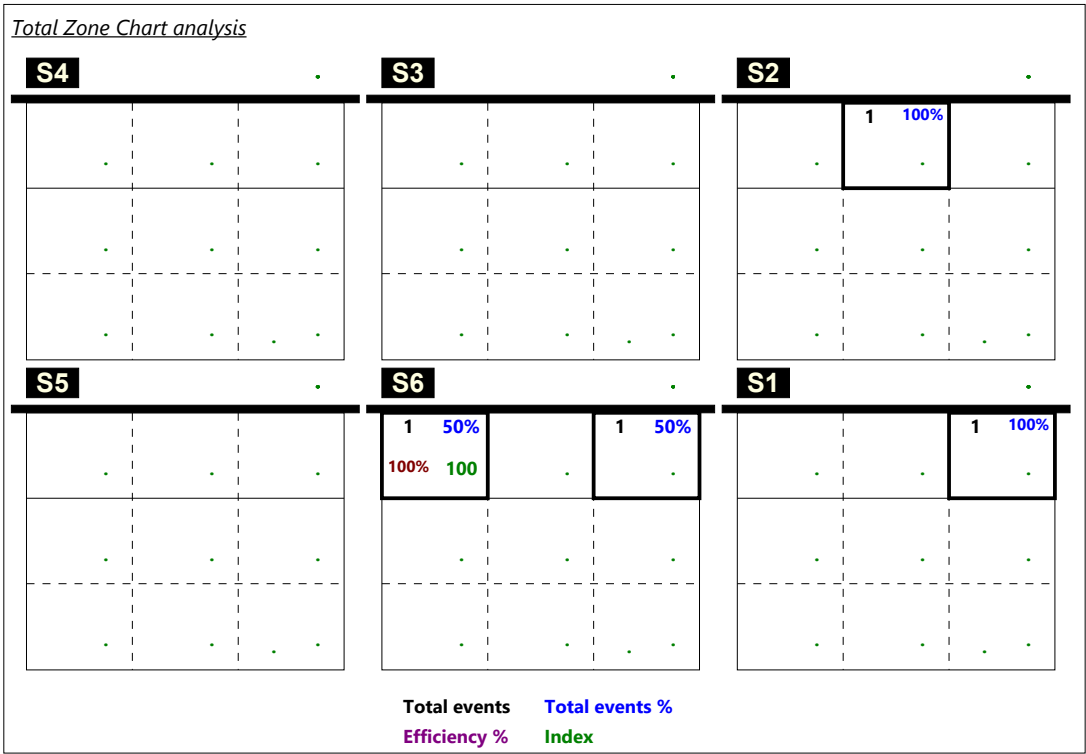

RICEZIONE ESCLAMATIVA IN ZONA 5

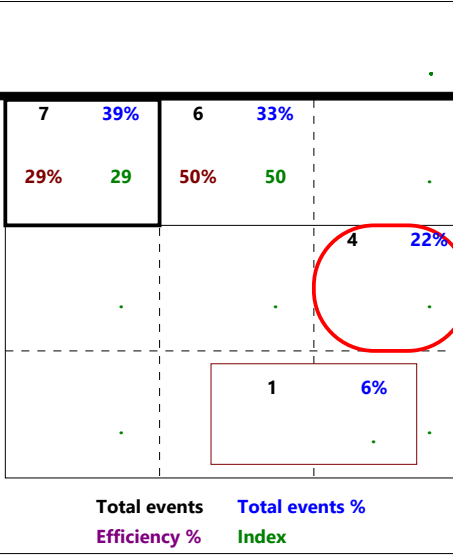
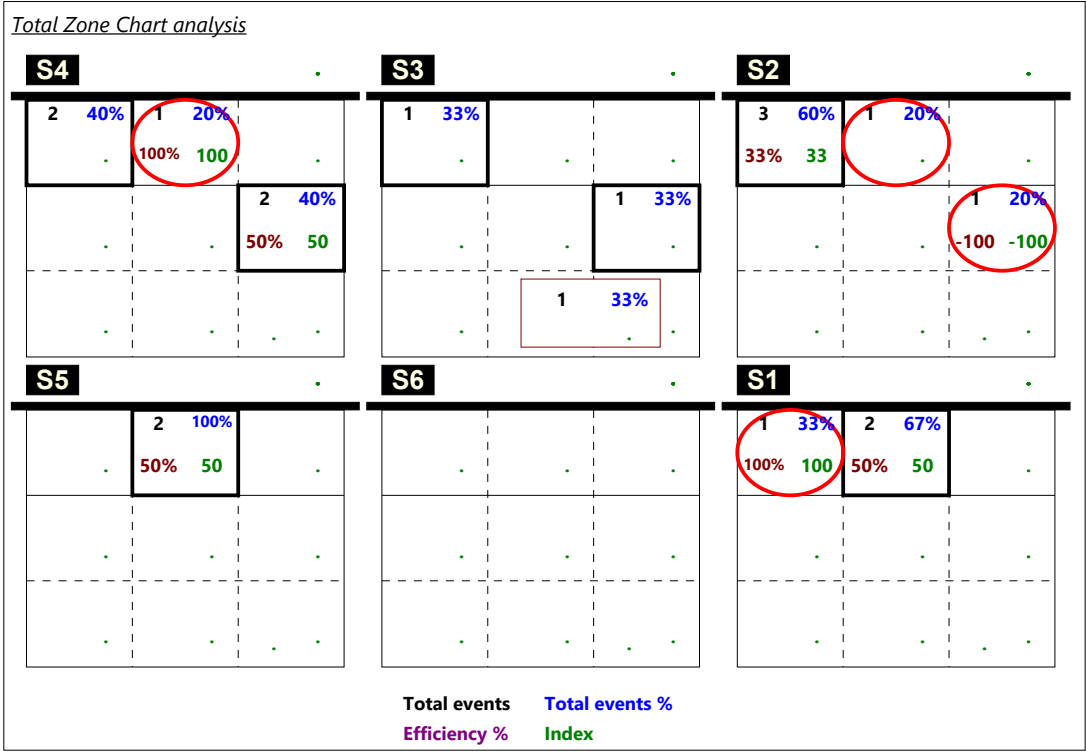

DISTRIBUZIONE PER ZONE DI RICEZIONE

RICEZIONE BUONA DA ZONA 6

5	19%	10	38%	2	8%
60%	60%	80%	80%	50%	50%
		7	27%	2	8%
		29%	57%	100%	100%

Total events Total events %
 Efficiency % Events # in %

RICEZIONE CORTA TOTALE

		1	50%
		100%	100%
		1	50%
		100%	100%

Total events Total events %
 Efficiency % Events # in %

RICEZIONE CORTA Z2

		1	100%
		100%	100%

Total events Total events %
 Efficiency % Events # in %

RICEZIONE CORTA Z3

		1	100%
		100%	100%

Total events Total events %
 Efficiency % Events # in %

RICEZIONE CORTA Z4

Total events Total events %
 Efficiency % Events # in %

Total Print Composition - 44 - Distribuzione su ricezione regolare per rotazione

Totale

Chiamata 1 (K1 + KH)

Chiamata 7 (K7 + KX)

Chiamata 2 (K2 + KW)

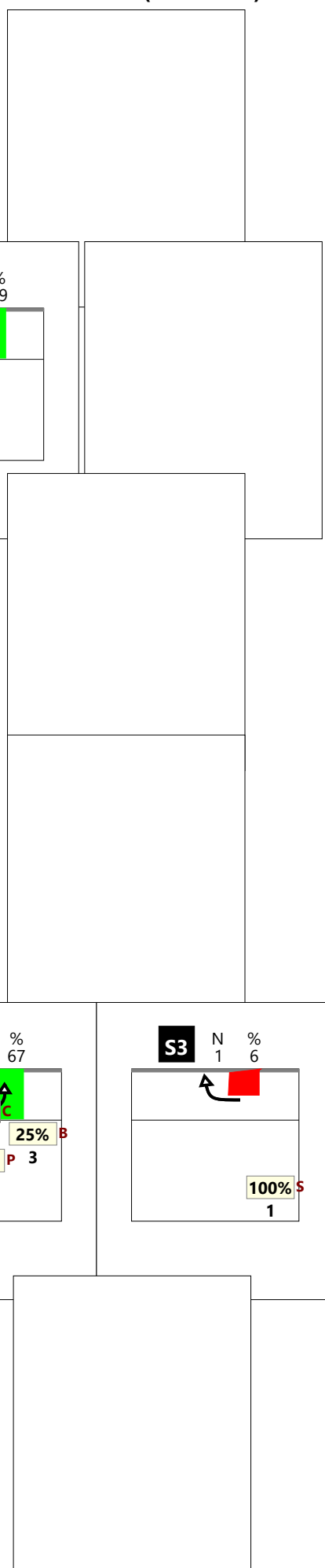
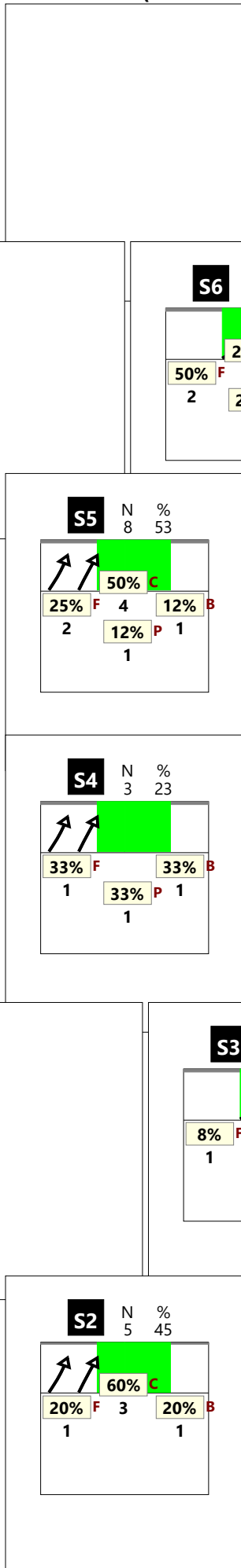
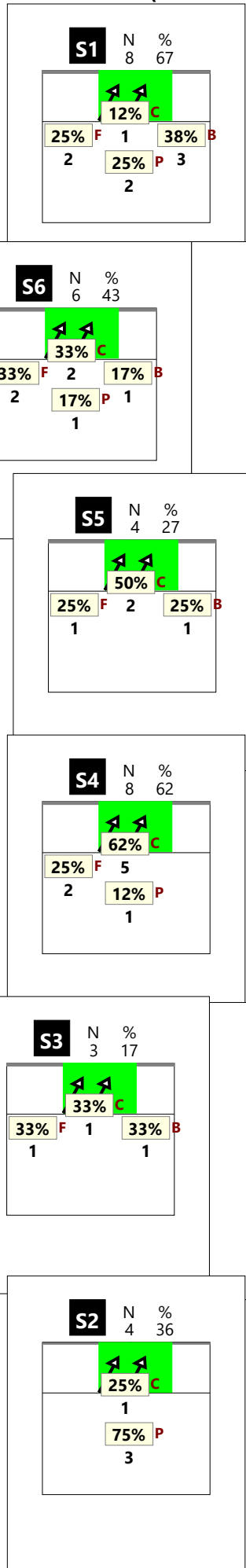
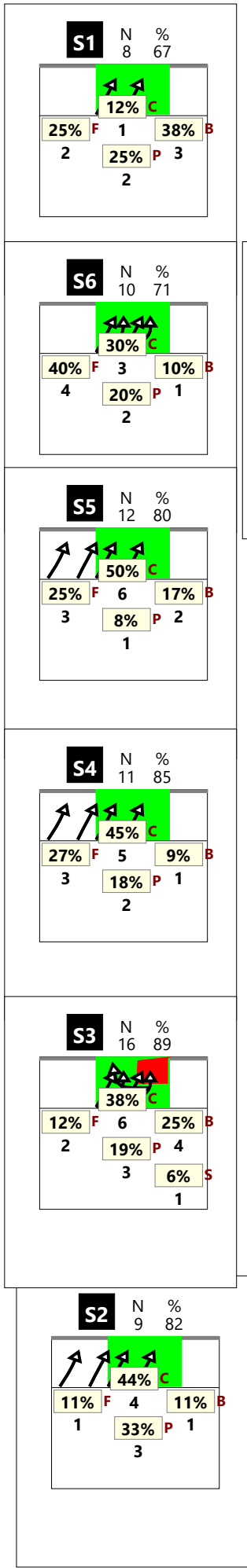

Total Print Composition - 45 - Distribuzione su ricezione buona per basi

Totale

Chiamata 1 (K1 + KH)

Chiamata 7 (K7 + KX)

Chiamata 2 (K2 + KW)

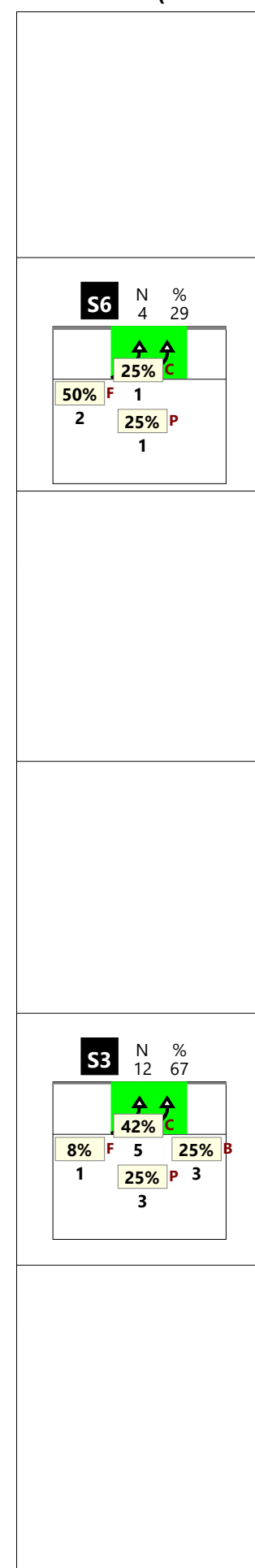
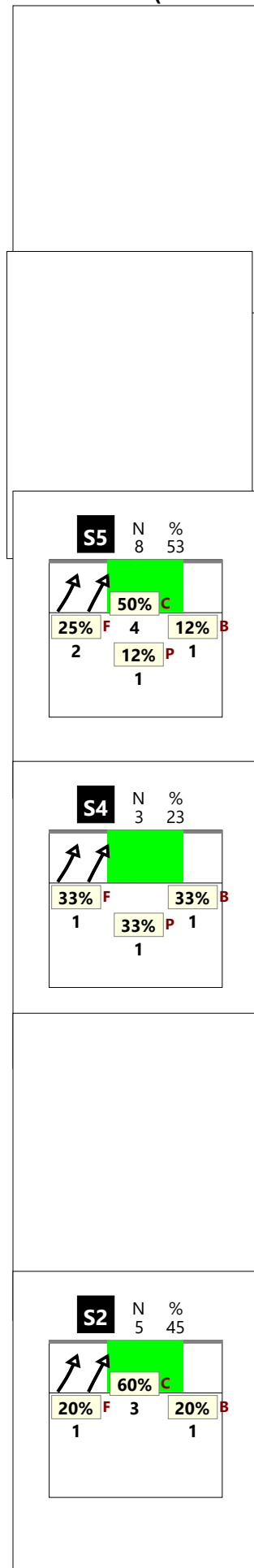
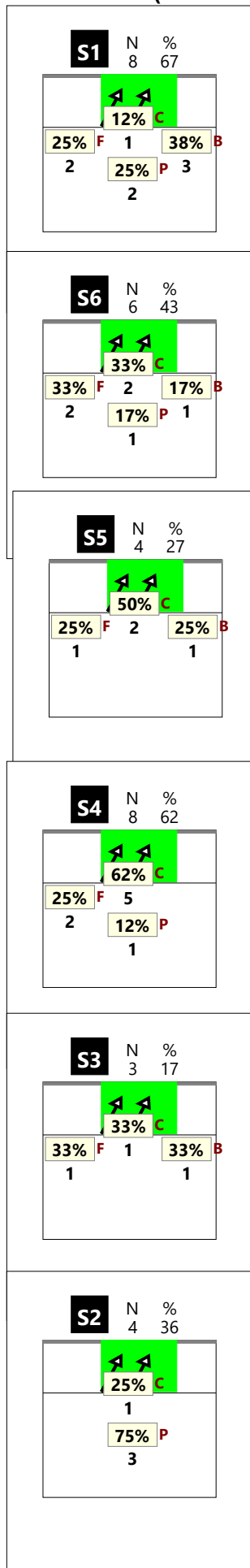
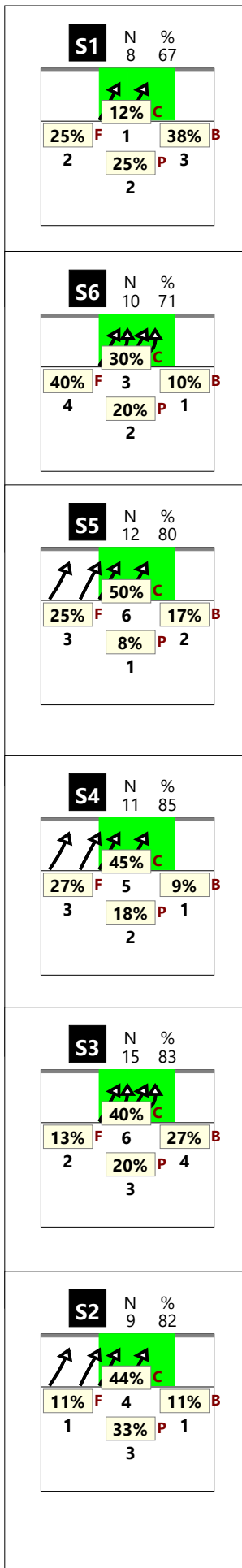

Distribuzione per zone di alzata

(cambio palla)

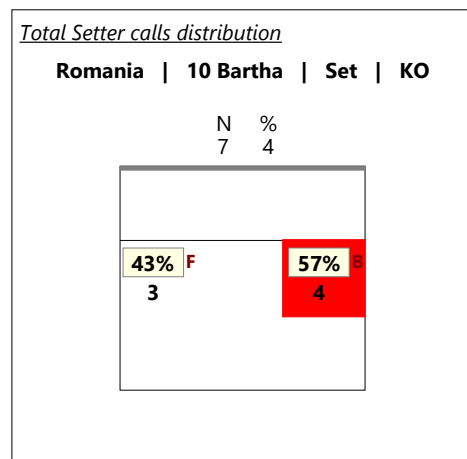
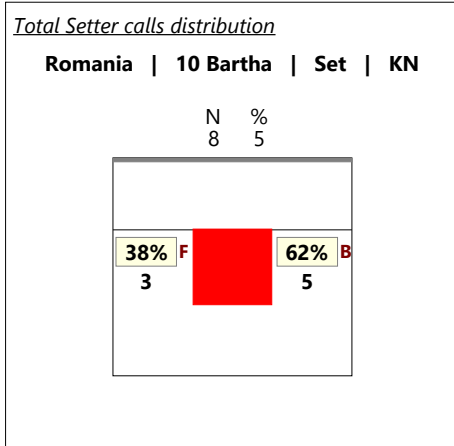
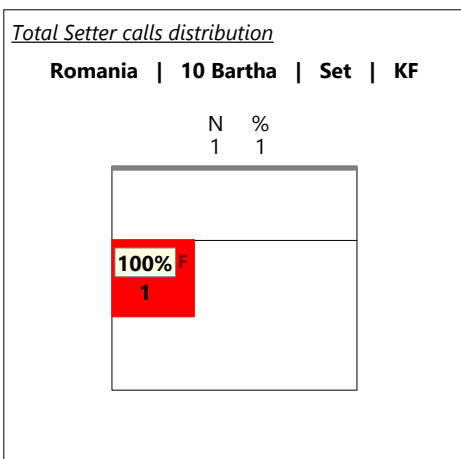
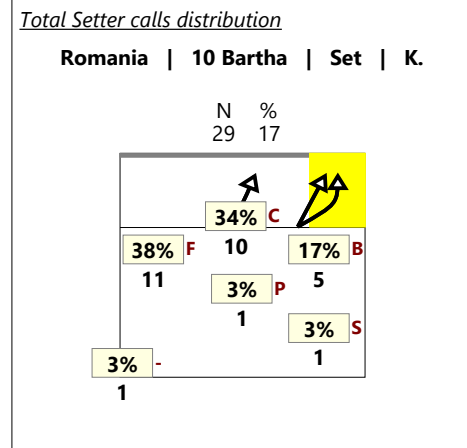
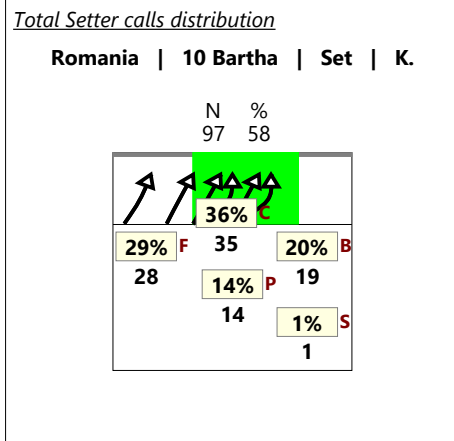
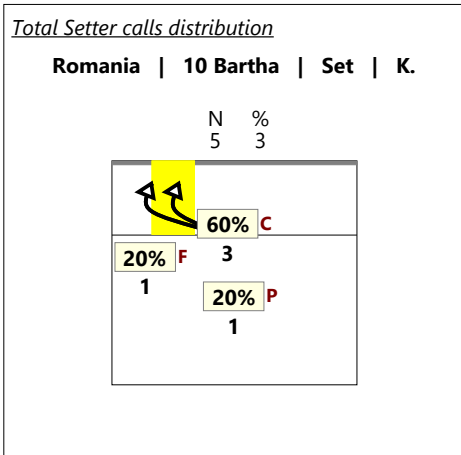

*solo zona centrale

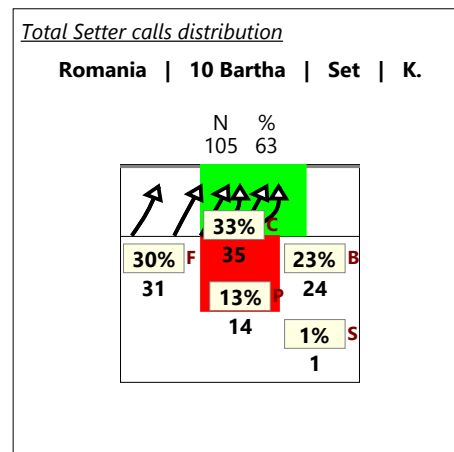
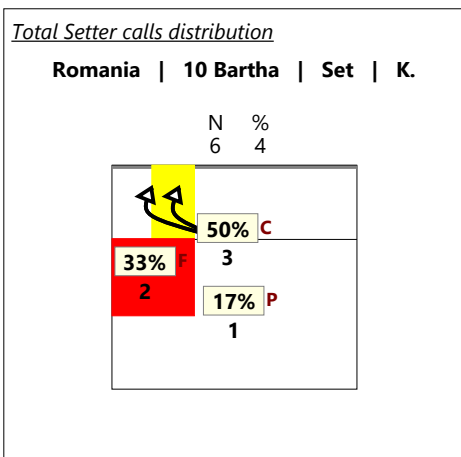

*solo zona centrale

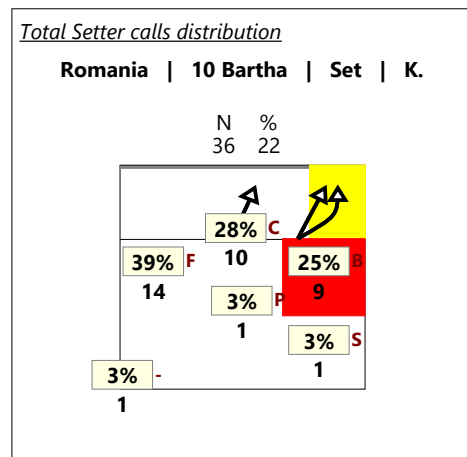

Total Print Composition - 47 - Distribuzione per ruolo del ricettore

Total Zone Chart analysis

S4	S3	S2																																
<table border="1"> <tr><td>1</td><td>100%</td></tr> <tr><td>100%</td><td>100%</td></tr> </table>	1	100%	100%	100%	<table border="1"> <tr><td>2</td><td>40%</td></tr> <tr><td>1</td><td>20%</td></tr> <tr><td>100%</td><td>100%</td></tr> <tr><td>1</td><td>20%</td></tr> <tr><td>100%</td><td>100%</td></tr> </table>	2	40%	1	20%	100%	100%	1	20%	100%	100%	<table border="1"> <tr><td>2</td><td>40%</td></tr> <tr><td>50%</td><td>50%</td></tr> <tr><td>3</td><td>60%</td></tr> <tr><td>67%</td><td>67%</td></tr> </table>	2	40%	50%	50%	3	60%	67%	67%										
1	100%																																	
100%	100%																																	
2	40%																																	
1	20%																																	
100%	100%																																	
1	20%																																	
100%	100%																																	
2	40%																																	
50%	50%																																	
3	60%																																	
67%	67%																																	
S5	S6	S1																																
<table border="1"> <tr><td>1</td><td>33%</td><td>1</td><td>33%</td><td>1</td><td>33%</td></tr> <tr><td>100%</td><td>100%</td><td>-100</td><td>100%</td><td>100%</td><td>100%</td></tr> </table>	1	33%	1	33%	1	33%	100%	100%	-100	100%	100%	100%	<table border="1"> <tr><td>1</td><td>100%</td></tr> <tr><td>100%</td><td>100%</td></tr> </table>	1	100%	100%	100%	<table border="1"> <tr><td>1</td><td>20%</td><td>1</td><td>20%</td><td>1</td><td>20%</td></tr> <tr><td>100%</td><td>100%</td><td>100%</td><td>100%</td><td>100%</td><td>100%</td></tr> <tr><td>2</td><td>40%</td></tr> <tr><td>100%</td><td>100%</td></tr> </table>	1	20%	1	20%	1	20%	100%	100%	100%	100%	100%	100%	2	40%	100%	100%
1	33%	1	33%	1	33%																													
100%	100%	-100	100%	100%	100%																													
1	100%																																	
100%	100%																																	
1	20%	1	20%	1	20%																													
100%	100%	100%	100%	100%	100%																													
2	40%																																	
100%	100%																																	

3	15%	7	35%	2	10%
100%	100%	14%	29%	100%	100%
		6	30%	1	5%
		83%	83%	100%	100%
				1	5%
				100%	100%

Total events Total events %
Efficiency % Events # in %

Ricezione buona del
martello 1^a linea

Total Zone Chart analysis

S4	S3	S2																																				
<table border="1"> <tr><td>2</td><td>20%</td><td>5</td><td>50%</td></tr> <tr><td>50%</td><td>50%</td><td>20%</td><td>40%</td></tr> <tr><td>2</td><td>20%</td><td>1</td><td>10%</td></tr> <tr><td>50%</td><td>100%</td><td>100%</td><td></td></tr> </table>	2	20%	5	50%	50%	50%	20%	40%	2	20%	1	10%	50%	100%	100%		<table border="1"> <tr><td>2</td><td>29%</td><td>2</td><td>29%</td></tr> <tr><td>-50%</td><td>50%</td><td>50%</td><td></td></tr> <tr><td>1</td><td>14%</td><td>2</td><td>29%</td></tr> <tr><td>-100</td><td>50%</td><td>50%</td><td></td></tr> </table>	2	29%	2	29%	-50%	50%	50%		1	14%	2	29%	-100	50%	50%		<table border="1"> <tr><td>1</td><td>100%</td></tr> <tr><td>100%</td><td>100%</td></tr> </table>	1	100%	100%	100%
2	20%	5	50%																																			
50%	50%	20%	40%																																			
2	20%	1	10%																																			
50%	100%	100%																																				
2	29%	2	29%																																			
-50%	50%	50%																																				
1	14%	2	29%																																			
-100	50%	50%																																				
1	100%																																					
100%	100%																																					
S5	S6	S1																																				
<table border="1"> <tr><td>4</td><td>44%</td><td>2</td><td>22%</td><td>1</td><td>11%</td></tr> <tr><td>25%</td><td>50%</td><td>50%</td><td>50%</td><td>100%</td><td>100%</td></tr> <tr><td>2</td><td>22%</td></tr> <tr><td>50%</td><td></td></tr> </table>	4	44%	2	22%	1	11%	25%	50%	50%	50%	100%	100%	2	22%	50%		<table border="1"> <tr><td>3</td><td>38%</td><td>4</td><td>50%</td><td>1</td><td>12%</td></tr> <tr><td>33%</td><td>100%</td><td>100%</td><td>-100</td><td></td><td></td></tr> </table>	3	38%	4	50%	1	12%	33%	100%	100%	-100											
4	44%	2	22%	1	11%																																	
25%	50%	50%	50%	100%	100%																																	
2	22%																																					
50%																																						
3	38%	4	50%	1	12%																																	
33%	100%	100%	-100																																			

11	31%	13	37%	2	6%
9%	36%	54%	62%	50%	
		5	14%	4	11%
		-20%	40%	75%	75%

Total events Total events %
Efficiency % Events # in %

Ricezione buona del
martello 2^a linea

Total Zone Chart analysis

S4	S3	S2
S5	S6	S1

Total events Total events %
Efficiency % Events # in %

Ricezione buona del
centrale

Total events Total events %
Efficiency % Events # in %

Total Print Composition - 48 - Distribuzione in contrattacco

Chiamata 1 (K1 + KH)

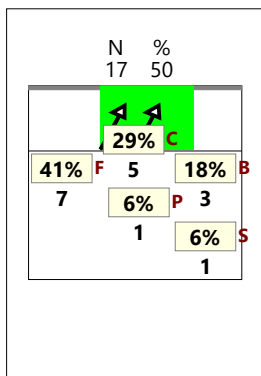

Chiamata 7 (K7 + KX)

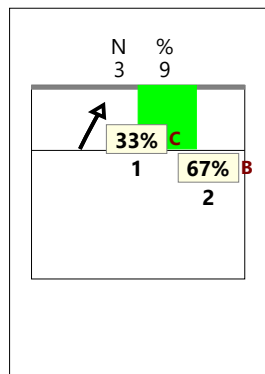

Chiamata 2 (K2 + KW)

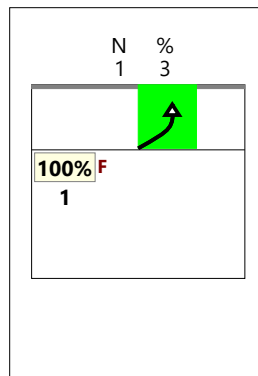

Chiamata CC (KD + KJ)

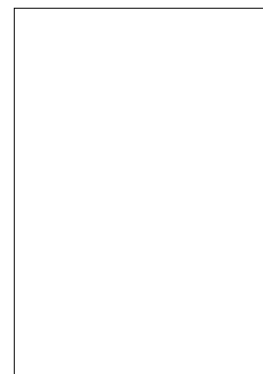

Verso 2

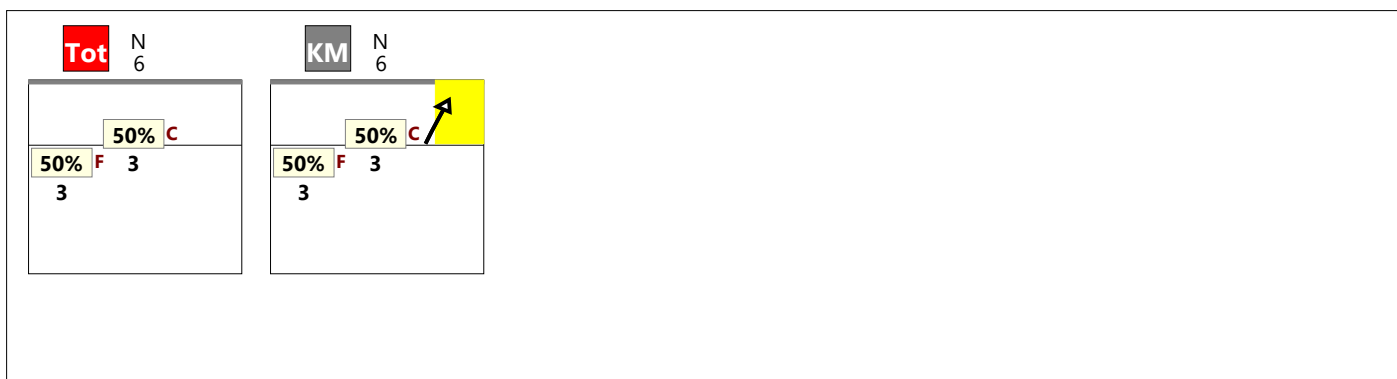

Verso 4

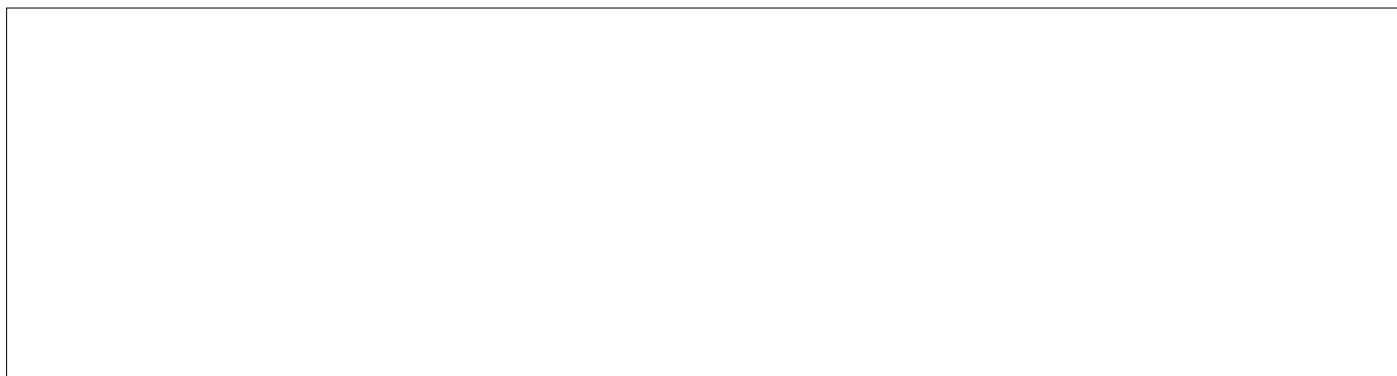

Staccata

