

Total Worksheet - 01 - Formazioni iniziali e rotazioni di partenza

(14) BELAR, TURK, ESP, LUXEM, AUSTR, BELAR, BULH, MKD, BEL16, AUSTR, BEL16, BEL16, ESPSZ, POWER

Formazioni iniziali e rotazioni di partenza

Formazioni iniziali

Giocatore	Set gi	Titolar	Alzat	1° ma	2° ce	Oppo	2° ma	1° ce	Batt. M	Batt. Q	Rice	Att
Estonia 2	55	307	52	51	52	50	50	52	610	665	978	1421
10 LOSNIKOV	14	0	0	35	0
14 RIKBERG	53	0	0	225	0
18 TAMME	8	6	.	5	.	.	1	.	24	0	40	40
3 PUPART	53	49	49	.	212	0	292	284
8 ALLIK	3	2	.	2	0	9	25	17
9 TÄHT	52	44	.	44	0	213	323	345
7 TEPPAN	27	22	.	.	.	22	.	.	0	79	3	177
11 VENNO	39	29	.	.	.	28	.	1	0	139	2	275
1 TREIAL	8	4	.	.	3	.	.	1	24	0	4	12
4 KREEK	44	44	.	.	39	.	.	5	0	151	14	111
17 TAMMEMAA	25	20	.	.	6	.	.	14	0	74	5	49
19 AGANITS	41	32	.	.	1	.	.	31	135	0	2	81
20 SOO	3	3	.	.	3	.	.	.	5	0	0	6
5 TOOBAL	45	41	41	155	0	8	18
13 TOOBAL	25	11	11	55	0	0	6

Rotazioni di partenza

Totale	Tutti i set	1. set	2. set	3. set	4. set	5. set
	39 23 8	10 7 1	8 7 3	11 6 2	7 2 2	3 1 .
	31 8 2	8 1 1	7 3 .	8 . 1	7 4 .	1 . .
In battuta	Tutti i set	1. set	2. set	3. set	4. set	5. set
	26 9 7	8 3 1	4 3 2	8 3 2	4 . 2	2 . .
	8 5 .	1 1 .	3 2 .	1 . .	3 2
In ricezione	Tutti i set	1. set	2. set	3. set	4. set	5. set
	13 14 1	2 4 .	4 4 1	3 3 .	3 2 .	1 1 .
	23 3 2	7 . 1	4 1 .	7 . 1	4 2 .	1 . .

Total Worksheet - 07 - Battuta

(14) BELAR, TURK, ESP, LUXEM, AUSTR, BELAR, BULH, MKD, BEL16, AUSTR, BEL16, BEL16, ESPSZ, POWER

		BATTUTA TOTALE													
Nome	Totale	Ind.	(#)%	(/)%	(+)%	Pos%	Ace	Ace/	(!)%	(-)%	(=)%	(=)	Err./S	Err./A	
n.\$	Estonia 2	1228	37	7%	5%	18%	30%	88	1.6	18%	37%	15%	182	3.3	2.1
n.3	3 PUPART	213	38.0	5%	3%	26%	34%	10	0.2	16%	46%	5%	10	0.2	1.0
n.9	9 TÄHT	213	39.0	15%	5%	12%	32%	32	0.6	13%	34%	21%	44	0.8	1.4
n.7	7 TEPPAN	79	36.0	8%	8%	13%	29%	6	0.2	20%	29%	23%	18	0.7	3.0
n.11	11 VENNO	139	39.0	12%	8%	16%	36%	16	0.4	17%	23%	24%	34	0.9	2.1
n.4	4 KREEK	151	34.0	5%	7%	15%	27%	7	0.2	21%	28%	23%	35	0.8	5.0
n.17	17 TAMMEMAA	74	34.0	3%	7%	28%	38%	2	0.1	12%	27%	23%	17	0.7	8.5
n.19	19 AGANITS	135	34.0	4%	2%	14%	20%	5	0.1	26%	44%	10%	13	0.3	2.6
n.20	20 SOO	5	28.0	.	.	40%	40%	.	0.0	20%	.	40%	2	0.7	---
n.5	5 TOOBAL	155	37.0	4%	2%	20%	26%	6	0.1	23%	48%	4%	6	0.1	1.0
n.13	13 TOOBAL	55	40.0	7%	5%	15%	27%	4	0.0	16%	55%	2%	1	0.7	0.3
n.8	8 ALLIK	9	29.0	.	11%	11%	22%	.	0.0	.	56%	22%	2	0.7	---
n.0	0???	.	0.0	---	---	---	---	.	---	---	---	---	.	---	---

		BATTUTA JUMP													
Nome	Totale	Ind.	(#)%	(/)%	(+)%	Pos%	Ace	Ace/	(!)%	(-)%	(=)%	Err.	Err./S	Err./A	
n.\$	Estonia 2	665	37	0	7%	15%	22%	63	1.1	16%	29%	23%	150	2.7	2.4
n.3	3 PUPART	.	.	---	---	---	---	.	0.0	---	---	---	.	0.0	---
n.9	9 TÄHT	213	39	15%	5%	12%	32%	32	0.6	13%	34%	21%	44	0.8	1.4
n.7	7 TEPPAN	79	36	8%	8%	13%	29%	6	0.2	20%	29%	23%	18	0.7	3.0
n.11	11 VENNO	139	39	12%	8%	16%	36%	16	0.4	17%	23%	24%	34	0.9	2.1
n.4	4 KREEK	151	34	5%	7%	15%	27%	7	---	21%	28%	23%	35	---	5.0
n.17	17 TAMMEMAA	74	34	3%	7%	28%	38%	2	---	12%	27%	23%	17	---	8.5
n.19	19 AGANITS	.	.	---	---	---	---	.	0.0	---	---	---	.	0.0	---
n.20	20 SOO	.	.	---	---	---	---	.	0.0	---	---	---	.	0.0	---
n.5	5 TOOBAL	.	.	---	---	---	---	.	0.0	---	---	---	.	0.0	---
n.13	13 TOOBAL	.	.	---	---	---	---	.	0.0	---	---	---	.	0.0	---
n.8	8 ALLIK	9	29	.	11%	11%	22%	.	0.0	.	56%	22%	2	0.7	---
n.0	0???	.	.	---	---	---	---	.	---	---	---	---	.	---	---

		BATTUTA FLOAT													
Nome	Totale	Ind.	(#)%	(/)%	(+)%	Pos%	Ace	Ace/	(!)%	(-)%	(=)%	Err.	Err./S	Err./A	
n.\$	Estonia 2	562	37	0	3%	20%	23%	25	0.5	20%	46%	6%	32	0.6	1.3
n.3	3 PUPART	212	38	5%	3%	25%	33%	10	0.0	16%	46%	5%	10	0.0	1.0
n.9	9 TÄHT	.	.	---	---	---	---	.	0.6	---	---	---	.	0.8	---
n.7	7 TEPPAN	.	.	---	---	---	---	.	0.2	---	---	---	.	0.7	---

Total Worksheet - 07 - Battuta

n.11	11 VENNO	.	.	---	---	---	---	.	0,4	---	---	---	.	0,9	---
n.4	4 KREEK	.	.	---	---	---	---	.	---	---	---	---	.	---	---
n.17	17 TAMMEMAA	.	.	---	---	---	---	.	---	---	---	---	.	---	---
n.19	19 AGANITS	135	34	4%	2%	14%	20%	5	0,0	26%	44%	10%	13	0,0	2,6
n.20	20 SOO	5	28	.	.	40%	40%	.	0,0	20%	.	40%	2	0,0	---
n.5	5 TOOBAL	155	37	4%	2%	20%	26%	6	0,0	23%	48%	4%	6	0,0	1,0
n.13	13 TOOBAL	55	40	7%	5%	15%	27%	4	0,0	16%	55%	2%	1	0,0	0,3
n.8	8 ALLIK	.	.	---	---	---	---	.	0,0	---	---	---	.	0,7	---
n.0	0???	.	.	---	---	---	---	.	---	---	---	---	.	---	---
- 00	0???	.	.	---	---	---	---	.	---	---	---	---	.	---	---

Total Worksheet - 02 - Ricezione

(14) BELAR, TURK, ESP, LUXEM, AUSTR, BELAR, BULH, MKD, BEL16, AUSTR, BEL16, BEL16, ESPSZ, POWER

Nome	RICEZIONE TOTALE										RICEZIONE JUMP						RICEZIONE FLOAT								
	Totale	Ind.	Pos%	(!)%	(/)%	(=)%	Err.	Err.%	Err./Set	Totale	Ind.	Pos%	(!)%	(/)%	(=)%	Err.%	Err./Set	Totale	Ind.	Pos%	(!)%	(/)%	(=)%	Err.%	Err./Set
n.\$ Estonia 2	940	60	44%	26%	5%	6%	100	11%	1.8	441	57	40%	25%	6%	8%	14%	1.1	489	62	48%	27%	4%	4%	8%	0.7
n.10 10 LOSNIKOV	35	54	28%	31%	11%	6%	6	17%	0.1	18	54	34%	28%	6%	11%	17%	0.1	17	54	24%	35%	18%	.	18%	0.1
n.14 14 RIKBERG	225	61	48%	25%	4%	7%	25	11%	0.5	132	57	48%	17%	5%	11%	16%	0.4	91	65	48%	37%	2%	2%	4%	0.1
n.18 18 TAMME	40	60	37%	32%	2%	5%	3	7%	0.1	24	57	38%	25%	4%	8%	12%	0.1	16	65	38%	44%	.	.	.	0.0
n.3 3 PUPART	292	60	42%	26%	4%	5%	28	9%	0.5	141	59	40%	26%	5%	6%	11%	0.3	149	61	46%	25%	3%	5%	8%	0.2
n.9 9 TÄHT	323	60	47%	26%	5%	6%	35	11%	0.6	118	56	34%	33%	8%	8%	16%	0.3	199	63	53%	22%	4%	5%	9%	0.3
n.8 8 ALLIK	25	56	32%	24%	8%	4%	3	12%	0.1	8	51	25%	12%	.	12%	12%	0.0	17	58	36%	29%	12%	.	12%	0.0
n.0 0???	.	.	---	---	((---))	((---))	.	---	0.0	.	.	---	---	((---))	((---))	---	0.0	.	.	---	---	((---))	((---))	---	0.0
n.0 0???	.	.	---	---	---	---	.	---	0.0	.	.	---	---	---	---	---	0.0	.	.	---	---	---	---	---	0.0

Nome	RICEZIONE JUMP									RICEZIONE FLOAT																				
	Sx			Cx			Dx			Alto			Basso			Sx			Cx			Dx			Alto			Basso		
	Totale	Pos%	Err.%	Totale	Pos%	Err.%	Totale	Pos%	Err.%	Totale	Pos%	Err.%	Totale	Pos%	Err.%	Totale	Pos%	Err.%	Totale	Pos%	Err.%	Totale	Pos%	Err.%	Totale	Pos%	Err.%	Totale	Pos%	Err.%
n.10 10 LOSNIKOV	4	25%	25%	3	66%	.	7	29%	14%	.	---	---	3	33%	.	.	---	---	12	25%	8%	1	.	.	4	25%	50%	.	---	---
n.14 14 RIKBERG	48	42%	18%	51	56%	6%	20	30%	30%	.	---	---	13	61%	23%	25	52%	4%	26	53%	4%	17	42%	12%	16	31%	.	7	58%	.
n.18 18 TAMME	3	.	33%	12	41%	8%	5	40%	20%	.	---	---	4	50%	.	2	.	.	5	20%	.	7	57%	.	2	50%	.	.	---	---
n.3 3 PUPART	25	40%	20%	59	46%	2%	43	32%	16%	.	---	---	14	35%	14%	22	46%	5%	45	36%	8%	31	45%	12%	46	54%	4%	3	100%	.
n.9 9 TÄHT	28	28%	22%	57	37%	9%	16	19%	31%	.	---	---	15	53%	7%	23	26%	17%	27	22%	22%	4	.	25%	137	65%	3%	8	63%	.
n.8 8 ALLIK	3	33%	33%	3	33%	.	1	.	.	.	---	---	1	.	.	1	.	.	6	34%	33%	2	.	.	7	43%	.	1	100%	.
n.00 0???	.	---	---	.	---	---	.	---	---	.	---	---	.	---	---	.	---	---	.	---	---	.	---	---	.	---	---	.	---	---

Total Worksheet - 03 - Attacco prima palla

(14) BELAR, TURK, ESP, LUXEM, AUSTR, BELAR, BULH, MKD, BEL16, AUSTR, BEL16, BEL16, ESPSZ, POWER

ATTACCO PRIMA PALLA																																					
Nome	Tot.	Tot.%	Eff.%	(+)	(+)%	(#)	(#)%	(#)/S	pos.%	(/)	(/)%	(=)	(=)%	Err.%	Err./S	Quick					Alta					Pipe/Schema					Primo tempo						
Quick	438	53%	38%	53	12%	230	53%	4.2	65%	37	8%	25	6%	14%	1.1																						
Alta	126	15%	18%	16	13%	44	35%	0.8	48%	7	6%	14	11%	17%	0.4																						
Pipe/Schema	58	7%	43%	9	16%	33	57%	0.6	72%	2	3%	6	10%	14%	0.1																						
Primo tempo	182	22%	51%	22	12%	112	62%	2.0	74%	5	3%	14	8%	10%	0.3																						
Totale	824	X	38%	107	13%	425	52%	7.7	62%	52	6%	61	7%	14%	2.1																						
n.3 3 PUPART	154	19%	38%	21	14%	73	47%	1.4	61%	9	6%	6	4%	10%	0.2	105	54	15	6	2	29	6	4	2	3	19	13	2	0	1	0	0	0	0	0	0	
n.9 9 TÄHT	194	24%	39%	21	11%	108	56%	2.1	67%	15	8%	17	9%	17%	0.3	121	75	12	11	8	35	14	2	2	4	38	19	7	2	5	0	0	0	0	0		
n.7 7 TEPPAN	109	13%	20%	13	12%	45	41%	1.7	53%	11	10%	12	11%	21%	0.8	81	35	8	9	9	27	9	5	2	3	0	0	0	0	0	0	0	0	0	0	0	
n.1 11 VENNO	156	19%	36%	23	15%	77	49%	1.7	53%	11	7%	10	6%	21%	0.8	123	63	18	10	6	32	14	5	1	3	0	0	0	0	0	0	0	0	0	0	0	
n.4 4 KREEK	79	10%	47%	8	10%	46	58%	1.0	68%	2	3%	7	9%	12%	0.3	0	0	0	0	0	0	0	0	0	0	0	0	0	0	0	0	0	78	46	8	2	6
n.1 17 TAMMEMAA	41	5%	51%	5	12%	26	63%	1.0	75%	1	2%	4	10%	12%	0.5	0	0	0	0	0	0	0	0	0	0	0	0	0	0	0	0	40	26	5	1	4	
n.1 19 AGANITS	61	7%	51%	10	16%	37	61%	0.9	77%	2	3%	4	7%	10%	0.2	0	0	0	0	0	0	0	0	0	0	0	0	0	0	0	0	60	37	9	2	4	
n.2 20 SOO	4	0%	75%	0	0%	3	75%	1.0	75%	0	0%	0	0%	0%	0.0	0	0	0	0	0	0	0	0	0	0	0	0	0	0	0	0	4	3	0	0	0	
n.5 5 TOOBAL	12	1%	33%	5	42%	4	33%	0.1	75%	0	0%	0	0%	0%	0.0	0	0	0	0	0	0	0	0	0	0	0	0	0	0	0	0	0	0	0	0	0	
n.1 13 TOOBAL	2	0%	50%	1	50%	1	50%	0.0	100%	0	0%	0	0%	0%	0.0	0	0	0	0	0	0	0	0	0	0	0	0	0	0	0	0	0	0	0	0	0	
n.8 8 ALLIK	12	1%	25%	0	0%	5	42%	1.7	42%	1	8%	1	8%	16%	5.3	8	3	0	1	0	3	1	0	0	1	1	1	0	0	0	0	0	0	0	0	0	

ATTACCO PRIMA PALLA																																			
Nome	Ricezione (#) e (+)						Ricezione (#)						Ricezione (+)						Ricezione (!)						Ricezione (-)										
	Tot.	Tot.%	(#)	(#)%	(/)%	(=)%	Err.%	Tot.	Tot.%	(#)	(#)%	(/)%	(=)%	Err.%	Tot.	Tot.%	(#)	(#)%	(/)%	(=)%	Err.%	Tot.	Tot.%	(#)	(#)%	(/)%	(=)%	Err.%	Tot.	Tot.%	(#)	(#)%	(/)%	(=)%	Err.%
Estonia 2	430	100%	256	60%	7%	7%	14%	182	100%	121	66%	5%	5%	10%	248	100%	---	54%	8%	8%	16%	245	100%	118	48%	7%	5%	12%	178	100%	63	35%	4%	13%	17%
Opposti	Ricezione (#) e (+)						Ricezione (#)						Ricezione (+)						Ricezione (!)						Ricezione (-)										
n.7 7 TEPPAN	40	9%	15	38%	10%	15%	25%	16	9%	8	50%	6%	12%	18%	24	10%	---	29%	12%	17%	29%	35	14%	16	46%	11%	9%	20%	34	19%	14	41%	9%	9%	18%
n.1 11 VENNO	66	15%	38	58%	6%	5%	11%	21	12%	13	62%	14%	10%	24%	45	18%	---	56%	2%	2%	4%	51	21%	25	49%	14%	2%	16%	39	22%	14	36%	0%	15%	15%
Martelli	Ricezione (#) e (+)						Ricezione (#)						Ricezione (+)						Ricezione (!)						Ricezione (-)										
n.3 3 PUPART	66	15%	42	64%	8%	2%	10%	30	16%	17	57%	7%	3%	10%	36	15%	---	69%	8%	0%	8%	49	20%	18	37%	2%	4%	6%	39	22%	13	33%	8%	8%	16%
n.9 9 TÄHT	91	21%	56	62%	11%	9%	20%	34	19%	28	82%	3%	3%	6%	57	23%	---	49%	16%	12%	28%	62	25%	36	58%	6%	3%	9%	41	23%	16	39%	2%	17%	19%
n.8 8 ALLIK	4	1%	1	25%	25%	0%	25%	3	2%	1	33%	0%	0%	0%	1	0%	---	0%	100%	0%	100%	4	2%	2	50%	0%	0%	0%	4	2%	2	50%	0%	25%	25%
n.0 0???	0	0%	0	---	---	---	---	0	0%	0	---	---	---	---	0	0%	---	---	---	---	---	0	0%	0	---	---	---	---	0	0%	0	---	---	---	---
Centrali	Ricezione (#) e (+)						Ricezione (#)						Ricezione (+)						Ricezione (!)						Ricezione (-)										
n.4 4 KREEK	59	14%	38	64%	3%	5%	8%	29	16%	17	59%	7%	7%	14%	30	12%	---	70%	0%	3%	3%	17	7%	8	47%	0%	18%	18%	3	2%	0	0%	0%	33%	33%
n.1 17 TAMMEMAA	33	8%	22	67%	3%	9%	12%	13	7%	11	85%	0%	0%	0%	20	8%	---	55%	5%	15%	20%	5	2%	3	60%	0%	20%	20%	2	1%	1	50%	0%	0%	0%
n.1 19 AGANITS	45	10%	30	67%	4%	7%	11%	24	13%	19	79%	4%	0%	4%	21	8%	---	52%	5%	14%	19%	13	5%	7	54%	0%	0%	0%	3	2%	0	0%	0%	33%	33%
n.2 20 SOO	4	0%	3	75%	0%	0%	0%	1	0%	1	100%	0%	0%	0%	3	0%	---	67%	0%	0%	0%	0	0%	0	---	---	---	---	0	0%	0	---	---	---	---

Total Worksheet - 03 - Attacco prima palla

n.5	5 TOOBAL	6	1%	4	67%	0%	0%	0%	5	1%	3	60%	0%	0%	0%	1	0%	---	100%	0%	0%	0%	0	0%	0	---	---	---	---	6	1%	0	0%	0%	0%	0%
n.1	13 TOOBAL	2	0%	1	50%	0%	0%	0%	2	0%	1	50%	0%	0%	0%	0	0%	---	---	---	---	0	0%	0	---	---	---	---	0	0%	0	---	---	---	---	

Total Worksheet - 04 - Tipo di attacco

(14) BELAR, TURK, ESP, LUXEM, AUSTR, BELAR, BULH, MKD, BEL16, AUSTR, BEL16, BEL16, ESPSZ, POWER

		UNO classica					C					DOPPIA C					SETTE classica					DUE															
Nome		Tot.	(#)	(#)%	(/)%	(=)%	Eff.	Tot.	(#)	(#)%	(/)%	(=)%	Eff.	Tot.	(#)	(#)%	(/)%	(=)%	Eff.	Tot.	(#)	(#)%	(/)%	(=)%	Eff.	Tot.	(#)	(#)%	(/)%	(=)%	Eff.						
n.\$	Estonia 2	54	35	65%	2%	13%	50%	21	12	57%	5%	10%	42%	5	2	40%	20%	0%	20%	26	14	54%	4%	4%	46%												
n.04	4 KREEK	28	18	64%	4%	11%	49%	6	4	67%	0%	0%	67%	0	0	(---)	(---)	(---)	(---)	10	5	50%	10%	10%	30%												
n.17	17 TAMMEMAA	9	7	78%	0%	11%	67%	7	2	29%	0%	29%	0%	2	1	50%	0%	0%	50%	2	1	50%	0%	0%	50%												
n.19	19 AGANITS	16	9	56%	0%	19%	67%	5	4	80%	20%	0%	0%	3	1	33%	33%	0%	50%	14	8	50%	0%	0%	50%												
n.20	20 SOO	1	1	100%	0%	0%	100%	3	2	67%	0%	0%	67%	0	0	(---)	(---)	(---)	(---)	0	0	0	(---)	(---)	(---)												
Nome		UNO centro rete					SETTE centro rete					DUE centro rete																									
n.\$	Estonia 2	50	35	70%	2%	6%	62%							19	14	74%	0%	0%	74%						2	0	0%	50%	0%	-48%							
n.4	4 KREEK	25	15	60%	4%	0%	56%							6	4	67%	0%	0%	67%						1	0	0%	0%	0%	1%							
n.17	17 TAMMEMAA	12	11	92%	0%	8%	84%							2	1	50%	0%	0%	50%						1	0	0%	100%	0%	-99%							
n.19	19 AGANITS	13	9	69%	0%	15%	54%							11	9	82%	0%	0%	82%						0	0	(---)	(---)	(---)	(---)							
n.20	20 SOO	0	0	(---)	(---)	(---)	(---)							0	0	0	(---)	(---)	(---)						0	0	(---)	(---)	(---)	(---)							
Nome		VICINO verso 4					LONTANO verso 4					DUE verso 4					VICINO verso 2					LONTANO verso 2					DUE verso 2										
n.\$	Estonia 2	13	7	54%	0%	15%	39%	0	0	(---)	(---)	(---)	(---)	0	0	(---)	(---)	(---)	(---)	11	7	64%	0%	9%	55%	10	4	40%	0%	0%	40%	3	2	67%	0%	0%	3%
n.4	4 KREEK	2	1	50%	0%	50%	0%	0	0	(---)	(---)	(---)	(---)	0	0	(---)	(---)	(---)	(---)	8	5	62%	0%	12%	50%	5	3	60%	0%	0%	60%	3	2	67%	0%	0%	3%
n.17	17 TAMMEMAA	6	2	33%	0%	17%	16%	0	0	(---)	(---)	(---)	(---)	0	0	(---)	(---)	(---)	(---)	1	1	100%	0%	0%	100%	2	1	50%	0%	0%	50%	0	0	(---)	(---)	(---)	(---)
n.19	19 AGANITS	5	4	80%	0%	0%	80%	0	0	(---)	(---)	(---)	(---)	0	0	(---)	(---)	(---)	(---)	2	1	50%	0%	0%	50%	3	0	0%	0%	0%	0%	0	0	(---)	(---)	(---)	(---)
n.20	20 SOO	0	0	(---)	(---)	(---)	(---)	0	0	(---)	(---)	(---)	(---)	0	0	(---)	(---)	(---)	(---)	0	0	0	(---)	(---)	(---)	0	0	(---)	(---)	(---)	(---)	0	0	(---)	(---)	(---)	(---)
Nome		QUICK da 4					QUICK da 2					QUICK da 1					PIPE/SCHEMI					PALLA ALTA															
n.\$	Estonia 2	359	173	48%	9%	6%	33%	156	80	51%	4%	8%	39%	161	90	56%	12%	6%	38%	97	51	53%	4%	11%	38%	269	79	29%	8%	10%	11%						
n.3	3 PUPART	175	79	45%	7%	3%	35%	0	0	(---)	(---)	(---)	(---)	0	0	(---)	(---)	(---)	(---)	33	17	52%	3%	9%	40%	60	13	22%	5%	7%	10%						
n.9	9 TÄHT	145	79	54%	12%	7%	35%	43	28	65%	5%	7%	53%	3	3	100%	0%	0%	100%	64	34	53%	5%	12%	36%	77	24	31%	6%	16%	9%						
n.7	7 TEPPAN	15	6	40%	7%	20%	13%	44	19	43%	9%	7%	27%	57	28	49%	14%	12%	23%	0	0	(---)	(---)	(---)	(---)	56	15	27%	9%	11%	7%						
n.11	11 VENNO	24	9	38%	8%	12%	18%	69	33	48%	0%	9%	39%	101	59	58%	11%	3%	44%	0	0	(---)	(---)	(---)	(---)	76	27	36%	11%	7%	18%						
n.0	0???	0	0	(---)	(---)	(---)	(---)	0	0	(---)	(---)	(---)	(---)	0	0	(---)	(---)	(---)	(---)	0	0	(---)	(---)	(---)	(---)	0	0	(---)	(---)	(---)	(---)	0	0	(---)	(---)	(---)	(---)
n.0	0???	0	0	(---)	(---)	(---)	(---)	0	0	(---)	(---)	(---)	(---)	0	0	(---)	(---)	(---)	(---)	0	0	(---)	(---)	(---)	(---)	0	0	(---)	(---)	(---)	(---)	0	0	(---)	(---)	(---)	(---)

Total Worksheet - 05 - Tipo di attacco quick

(14) BELAR, TURK, ESP, LUXEM, AUSTR, BELAR, BULH, MKD, BEL16, AUSTR, BEL16, BEL16, ESPSZ, POWER

QUICK Z4		R BUONA CENTRO RETE					R BRUTTA CENTRO RETE					LUX					LATO LUNGO					ANGOLO OPPOSTO					DA DIETRO									
Nome	Tot.	(#)	(#)%	(/)%	(=)%	Eff.	Tot.	(#)	(#)%	(/)%	(=)%	Eff.	Tot.	(#)	(#)%	(/)%	(=)%	Eff.	Tot.	(#)	(#)%	(/)%	(=)%	Eff.	Tot.	(#)	(#)%	(/)%	(=)%	Eff.	Tot.	(#)	(#)%	(/)%	(=)%	Eff.
n.\$ Estonia 2	42	22	52%	7%	2%	43%	23	5	22%	13%	0%	9%	12	7	58%	0%	8%	50%	54	29	54%	7%	7%	40%	33	16	48%	3%	0%	45%	15	5	33%	7%	0%	8%
n.03 3 PUPART	35	19	54%	9%	9%	36%	22	5	23%	14%	14%	-5%	9	5	56%	0%	0%	56%	44	24	55%	7%	7%	41%	24	10	42%	4%	4%	34%	12	5	42%	0%	0%	12%
n.9 9 TÄHT	1	1	100%	0%	0%	1	0	0	(---)	(---)	(---)	---	1	1	100%	0%	0%	100%	0	0	(---)	(---)	(---)	---	1	1	100%	0%	0%	100%	0	0	(---)	(---)	(---)	---
n.7 7 TEPPAN	1	0	0%	0%	0%	0	0	0	(---)	(---)	(---)	---	2	1	50%	0%	0%	50%	3	2	67%	0%	0%	67%	4	3	75%	0%	0%	75%	2	0	0%	50%	50%	-98%
n.11 11 VENNO	5	2	40%	0%	0%	0.4	1	0	0%	0%	0%	0%	0	0	(---)	(---)	(---)	---	7	3	43%	14%	14%	15%	4	2	50%	0%	0%	50%	1	0	0%	0%	0%	1%
n.0 0???	0	0	(---)	(---)	(---)	---	0	0	(---)	(---)	(---)	---	0	0	(---)	(---)	(---)	---	0	0	(---)	(---)	(---)	---	0	0	(---)	(---)	(---)	---	0	0	(---)	(---)	(---)	---
n.0 0???	0	0	(---)	(---)	(---)	---	0	0	(---)	(---)	(---)	---	0	0	(---)	(---)	(---)	---	0	0	(---)	(---)	(---)	---	0	0	(---)	(---)	(---)	---	0	0	(---)	(---)	(---)	---
0???	0	0	(---)	(---)	(---)	---	0	0	(---)	(---)	(---)	---	0	0	(---)	(---)	(---)	---	0	0	(---)	(---)	(---)	---	0	0	(---)	(---)	(---)	---	0	0	(---)	(---)	(---)	---
0???	0	0	(---)	(---)	(---)	---	0	0	(---)	(---)	(---)	---	0	0	(---)	(---)	(---)	---	0	0	(---)	(---)	(---)	---	0	0	(---)	(---)	(---)	---	0	0	(---)	(---)	(---)	---
QUICK Z2		R BUONA CENTRO RETE					R BRUTTA CENTRO RETE					LUX					LATO LUNGO					ANGOLO OPPOSTO					DA DIETRO									
Nome	Tot.	(#)	(#)%	(/)%	(=)%	Eff.	Tot.	(#)	(#)%	(/)%	(=)%	Eff.	Tot.	(#)	(#)%	(/)%	(=)%	Eff.	Tot.	(#)	(#)%	(/)%	(=)%	Eff.	Tot.	(#)	(#)%	(/)%	(=)%	Eff.	Tot.	(#)	(#)%	(/)%	(=)%	Eff.
n.\$ Estonia 2	38	23	61%	5%	8%	48%	24	14	58%	0%	12%	46%	39	16	41%	0%	5%	36%	3	1	33%	0%	33%	0%	4	1	25%	0%	25%	0%	24	12	50%	4%	4%	16%
n.3 3 PUPART	0	0	(---)	(---)	(---)	---	0	0	(---)	(---)	(---)	---	0	0	(---)	(---)	(---)	---	0	0	(---)	(---)	(---)	---	0	0	(---)	(---)	(---)	---	0	0	(---)	(---)	(---)	---
n.9 9 TÄHT	8	6	75%	0%	0%	0.75	8	6	75%	0%	0%	75%	14	8	57%	0%	0%	57%	1	1	100%	0%	0%	100%	1	1	100%	0%	0%	100%	7	4	57%	0%	0%	7%
n.7 7 TEPPAN	15	9	60%	13%	13%	0.34	8	2	25%	0%	0%	25%	10	4	40%	0%	0%	40%	0	0	(---)	(---)	(---)	---	1	0	0%	0%	0%	0%	6	2	33%	17%	17%	-28%
n.11 11 VENNO	15	8	53%	0%	0%	0.53	8	6	75%	0%	0%	75%	15	4	27%	0%	0%	27%	2	0	0%	0%	0%	0%	2	0	0%	0%	0%	0%	11	6	55%	0%	0%	11%
n.0 0???	0	0	(---)	(---)	(---)	---	0	0	(---)	(---)	(---)	---	0	0	(---)	(---)	(---)	---	0	0	(---)	(---)	(---)	---	0	0	(---)	(---)	(---)	---	0	0	(---)	(---)	(---)	---
n.0 0???	0	0	(---)	(---)	(---)	---	0	0	(---)	(---)	(---)	---	0	0	(---)	(---)	(---)	---	0	0	(---)	(---)	(---)	---	0	0	(---)	(---)	(---)	---	0	0	(---)	(---)	(---)	---
0???	0	0	(---)	(---)	(---)	---	0	0	(---)	(---)	(---)	---	0	0	(---)	(---)	(---)	---	0	0	(---)	(---)	(---)	---	0	0	(---)	(---)	(---)	---	0	0	(---)	(---)	(---)	---
0???	0	0	(---)	(---)	(---)	---	0	0	(---)	(---)	(---)	---	0	0	(---)	(---)	(---)	---	0	0	(---)	(---)	(---)	---	0	0	(---)	(---)	(---)	---	0	0	(---)	(---)	(---)	---
QUICK Z1		R BUONA CENTRO RETE					R BRUTTA CENTRO RETE					LUX					LATO LUNGO					ANGOLO OPPOSTO					DA DIETRO									
Nome	Tot.	(#)	(#)%	(/)%	(=)%	Eff.	Tot.	(#)	(#)%	(/)%	(=)%	Eff.	Tot.	(#)	(#)%	(/)%	(=)%	Eff.	Tot.	(#)	(#)%	(/)%	(=)%	Eff.	Tot.	(#)	(#)%	(/)%	(=)%	Eff.	Tot.	(#)	(#)%	(/)%	(=)%	Eff.
n.\$ Estonia 2	22	12	55%	9%	0%	46%	10	5	50%	10%	0%	40%	16	12	75%	12%	0%	63%	3	2	67%	0%	0%	67%	4	3	75%	0%	0%	75%	24	11	46%	17%	8%	-1%
n.3 3 PUPART	0	0	(---)	(---)	(---)	---	0	0	(---)	(---)	(---)	---	0	0	(---)	(---)	(---)	---	0	0	(---)	(---)	(---)	---	0	0	(---)	(---)	(---)	---	0	0	(---)	(---)	(---)	---
n.9 9 TÄHT	1	1	100%	0%	0%	1	0	0	(---)	(---)	(---)	---	1	1	100%	0%	0%	100%	0	0	(---)	(---)	(---)	---	1	1	100%	0%	0%	100%	0	0	(---)	(---)	(---)	---
n.7 7 TEPPAN	0	0	(---)	(---)	(---)	---	0	0	(---)	(---)	(---)	---	0	0	(---)	(---)	(---)	---	0	0	(---)	(---)	(---)	---	0	0	(---)	(---)	(---)	---	0	0	(---)	(---)	(---)	---
n.11 11 VENNO	21	11	52%	10%	10%	0.32	10	5	50%	10%	10%	30%	15	11	73%	13%	13%	47%	3	2	67%	0%	0%	67%	3	2	67%	0%	0%	67%	24	11	46%	17%	17%	-10%
n.0 0???	0	0	(---)	(---)	(---)	---	0	0	(---)	(---)	(---)	---	0	0	(---)	(---)	(---)	---	0	0	(---)	(---)	(---)	---	0	0	(---)	(---)	(---)	---	0	0	(---)	(---)	(---)	---
n.0 0???	0	0	(---)	(---)	(---)	---	0	0	(---)	(---)	(---)	---	0	0	(---)	(---)	(---)	---	0	0	(---)	(---)	(---)	---	0	0	(---)	(---)	(---)	---	0	0	(---)	(---)	(---)	---
0???	0	0	(---)	(---)	(---)	---	0	0	(---)	(---)	(---)	---	0	0	(---)	(---)	(---)	---	0	0	(---)	(---)	(---)	---	0	0	(---)	(---)	(---)	---	0	0	(---)	(---)	(---)	---
0???	0	0	(---)	(---)	(---)	---	0	0	(---)	(---)	(---)	---	0	0	(---)	(---)	(---)	---	0	0	(---)	(---)	(---)	---	0	0	(---)	(---)	(---)	---	0	0	(---)	(---)	(---)	---

Total Worksheet - 06 - Utilizzo attaccanti in CP per punteggio

(14) BELAR, TURK, ESP, LUXEM, AUSTR, BELAR, BULH, MKD, BEL16, AUSTR, BEL16, BEL16, ESPSZ, POWER

Alzatore 10		-4 o peggio					-2 o -3					-1, paritf o +1					+2 o +3					+4 o meglio					-1, paritf o +1 da 24 in poi										
TOTALE																																					
Nome	Att.	Distr.	Diff.	Di	(#)%	Err.%	Att.	Distr.	Diff.	Di	(#)%	Err.%	Att.	Distr.	Diff.	Di	(#)%	Err.%	Att.	Distr.	Diff.	Di	(#)%	Err.%	Att.	Distr.	Diff.	Di	(#)%	Err.%	Att.	Distr.	Diff.	Di	(#)%	Err.%	
Estonia 2	98	100%	0%	51%	14%		93	100%	0%	53%	13%		237	100%	0%	53%	15%		83	100%	0%	63%	10%		49	100%	0%	53%	8%		10	100%	0%	70%	0%		
n.3 3 PUPART	13	13%	13%	69%	0%		15	16%	-2%	47%	13%		43	18%	0%	47%	7%		21	25%	7%	62%	10%		10	20%	2%	60%	10%		0	0%	-18%	----	----		
n.9 9 TÄHT	22	22%	22%	50%	19%		24	26%	3%	62%	8%		66	28%	5%	53%	26%		20	24%	1%	70%	10%		15	31%	8%	53%	0%		2	20%	11%	100%	0%		
n.7 7 TEPPAN	14	14%	14%	43%	28%		15	16%	3%	47%	27%		31	13%	0%	45%	13%		10	12%	-1%	30%	20%		4	8%	-5%	50%	0%		2	20%	7%	50%	0%		
n.11 11 VENNO	17	17%	-1%	53%	18%		17	18%	0%	35%	12%		35	15%	-4%	57%	12%		8	10%	-9%	50%	0%		6	12%	-6%	67%	17%		1	10%	-8%	0%	0%		
n.4 4 KREEK	9	9%	0%	44%	0%		11	12%	3%	64%	9%		27	11%	2%	59%	14%		9	11%	2%	78%	0%		9	18%	9%	44%	22%		3	30%	29%	67%	----		
n.17 17 TAMMEMAA	8	8%	8%	62%	12%		5	5%	1%	60%	0%		10	4%	-1%	70%	10%		5	6%	1%	80%	20%		2	4%	-1%	50%	0%		0	0%	-5%	----	----		
n.19 19 AGANITS	10	10%	3%	50%	10%		6	6%	-1%	67%	17%		20	8%	1%	60%	10%		6	7%	0%	67%	17%		3	6%	-1%	33%	0%		2	20%	19%	100%	----		
n.20 20 SOO	0	0%	0%	----	----		0	0%	0%	----	----		0	0%	0%	----	----		0	0%	0%	----	----		0	0%	0%	----	----		0	0%	-9%	----	----		
n.5 5 TOOBAL	2	2%	2%	0%	0%		0	0%	-1%	----	----		4	2%	0%	50%	0%		3	4%	2%	67%	0%		0	0%	-1%	----	----		0	0%	-1%	----	----		
n.13 13 TOOBAL	0	0%	0%	----	----		0	0%	0%	----	----		0	0%	0%	----	----		0	0%	0%	----	----		0	0%	0%	----	----		0	0%	0%	----	----		
n.8 8 ALLIK	0	0%	0%	----	----		0	0%	-1%	----	----		0	0%	-1%	----	----		0	0%	-1%	----	----		0	0%	-1%	----	----		0	0%	-9%	----	----		
RICEZIONE # +																																					
Nome	Att.	Distr.	Diff.	Di	(#)%	Err.%	Att.	Distr.	Diff.	Di	(#)%	Err.%	Att.	Distr.	Diff.	Di	(#)%	Err.%	Att.	Distr.	Diff.	Di	(#)%	Err.%	Att.	Distr.	Diff.	Di	(#)%	Err.%	Att.	Distr.	Diff.	Di	(#)%	Err.%	
Estonia 2	55	100%	0%	56%	16%		51	100%	0%	59%	14%		144	100%	0%	60%	15%		42	100%	0%	74%	9%		29	100%	0%	58%	7%		6	100%	0%	83%	0%		
n.3 3 PUPART	6	11%	11%	100%	0%		6	12%	-6%	50%	17%		26	18%	0%	54%	7%		9	21%	3%	89%	0%		6	21%	3%	66%	16%		0	0%	-18%	----	----		
n.9 9 TÄHT	10	18%	-5%	50%	----		13	25%	3%	69%	----		33	23%	0%	58%	----		11	26%	3%	73%	----		9	31%	8%	56%	----		0	0%	-1%	----	----		
n.7 7 TEPPAN	5	9%	-4%	----	----		7	14%	1%	57%	----		16	11%	-2%	44%	----		3	7%	-6%	33%	----		0	0%	-13%	----	----		0	0%	-1%	----	----		
n.11 11 VENNO	9	16%	-2%	55%	11%		6	12%	-6%	34%	34%		22	15%	-3%	59%	9%		1	2%	-16%	----	----		3	10%	-8%	67%	0%		1	17%	-2%	----	----		
n.4 4 KREEK	7	13%	3%	43%	0%		9	18%	8%	67%	11%		19	13%	4%	69%	16%		6	14%	5%	84%	0%		8	28%	18%	50%	12%		1	17%	15%	----	----		
n.17 17 TAMMEMAA	8	15%	10%	62%	12%		5	10%	5%	60%	0%		8	6%	1%	87%	0%		4	10%	5%	75%	25%		1	3%	-1%	----	----		0	0%	-5%	----	----		
n.19 19 AGANITS	7	13%	6%	57%	0%		5	10%	3%	----	----		17	12%	5%	65%	12%		5	12%	5%	60%	20%		2	7%	0%	50%	0%		1	17%	15%	----	----		
n.20 20 SOO	0	0%	0%	----	----		0	0%	0%	----	----		0	0%	0%	----	----		0	0%	0%	----	----		0	0%	0%	----	----		0	0%	-1%	----	----		
n.5 5 TOOBAL	1	2%	2%	----	----		0	0%	0%	----	----		1	1%	1%	----	----		3	7%	7%	----	----		0	0%	0%	----	----		1	17%	7%	----	----		
n.13 13 TOOBAL	0	0%	0%	----	----		0	0%	0%	----	----		0	0%	0%	----	----		0	0%	0%	----	----		0	0%	0%	----	----		0	0%	0%	----	----		
n.8 8 ALLIK	0	0%	-1%	----	----		0	0%	-1%	----	----		0	0%	-1%	----	----		0	0%	-1%	----	----		0	0%	-1%	----	----		1	17%	7%	----	----		
RICEZIONE !																																					
Nome	Att.	Distr.	Diff.	Di	(#)%	Err.%	Att.	Distr.	Diff.	Di	(#)%	Err.%	Att.	Distr.	Diff.	Di	(#)%	Err.%	Att.	Distr.	Diff.	Di	(#)%	Err.%	Att.	Distr.	Diff.	Di	(#)%	Err.%	Att.	Distr.	Diff.	Di	(#)%	Err.%	
Estonia 2	31	100%	0%	52%	6%		32	100%	0%	47%	9%		63	100%	0%	46%	14%		25	100%	0%	40%	12%		14	100%	0%	50%	14%		2	100%	0%	50%	0%		
n.3 3 PUPART	5	16%	-2%	60%	0%		7	22%	4%	43%	0%		10	16%	-2%	30%	0%		6	24%	6%	17%	17%		2	14%	-4%	50%	0%		0	0%	-18%	----	----		
n.9 9 TÄHT	8	26%	3%	50%	0%		8	25%	2%	62%	0%		21	33%	11%	52%	19%		6	24%	1%	50%	17%		6	43%	20%	50%	0%		1	50%	49%	100%	----	----	
n.7 7 TEPPAN	6	19%	7%	50%	0%		6	19%	6%	33%	50%		9	14%	2%	44%	11%		4	16%	3%	25%	25%		2	14%	2%	100%	0%		1	50%	49%	0%	----	----	
n.11 11 VENNO	7	23%	4%	57%	28%		9	28%	10%	33%	0%		12	19%	1%	58%	17%		4	16%	-2%	25%	0%		2	14%	-4%	50%	50%		0	0%	-18%	----	----		
n.4 4 KREEK	2	6%	-3%	50%	0%		1	3%	-6%	100%	0%		7	11%	2%	43%	14%		3	12%	3%	67%	0%		1	7%	-2%	0%	100%		0	0%	-1%	----	----		
n.17 17 TAMMEMAA	0	0%	-5%	----	----		0	0%	-5%	----	----		2	3%	-2%	0%	50%		0	0%	-5%	----	----		0	0%	-5%	----	----		0	0%	-5%	----	----		

Total Worksheet - 06 - Utilizzo attaccanti in CP per punteggio

n.19	19 AGANITS	2	6%	-1%	50%	0%	1	3%	-4%	100%	0%	2	3%	-4%	50%	0%	1	4%	-3%	100%	0%	1	7%	0%	0%	0%	0%	-1%	----	----	
n.20	20 SOO	0	0%	0%	----	----	0	0%	0%	----	----	0	0%	0%	----	----	0	0%	0%	----	----	0	0%	0%	0%	0%	-1%	----	----		
n.5	5 TOOBAL	0	0%	-1%	----	----	0	0%	-1%	----	----	0	0%	-1%	----	----	0	0%	-1%	----	----	0	0%	-1%	----	----	0	0%	-1%	----	----
n.13	13 TOOBAL	0	0%	0%	----	----	0	0%	0%	----	----	0	0%	0%	----	----	0	0%	0%	----	----	0	0%	0%	0%	0%	0%	0%	----	----	
n.8	8 ALLIK	0	0%	-1%	----	----	0	0%	-1%	----	----	0	0%	-1%	----	----	0	0%	-1%	----	----	0	0%	-1%	----	----	0	0%	-9%	----	----

RICEZIONE -

Nome	Att.	Distr.	Diff.	Di (%)	Err.%	Att.	Distr.	Diff.	Di (%)	Err.%	Att.	Distr.	Diff.	Di (%)	Err.%	Att.	Distr.	Diff.	Di (%)	Err.%	Att.	Distr.	Diff.	Di (%)	Err.%	Att.	Distr.	Diff.	Di (%)	Err.%
Estonia 2	12	100%	0%	25%	25%	10	100%	0%	40%	20%	30	100%	0%	37%	20%	16	100%	0%	69%	6%	6	100%	0%	33%	0%	2	100%	0%	50%	0%
n.03 3 PUPART	0	----	----	----	----	0	----	----	----	----	0	0%	-18%	----	----	0	----	----	----	----	0	----	----	----	----	0	----	----	----	----
n.9 9 TÄHT	4	33%	11%	50%	25%	3	30%	7%	33%	0%	12	40%	17%	42%	33%	3	19%	-4%	100%	0%	0	0%	-23%	----	----	1	50%	49%	100%	----
n.7 7 TEPPAN	3	25%	12%	33%	33%	2	20%	7%	50%	50%	6	20%	7%	50%	17%	3	19%	6%	33%	0%	2	33%	21%	0%	0%	0	0%	-1%	----	----
n.11 11 VENNO	1	8%	-10%	0%	0%	2	20%	2%	50%	0%	1	3%	-15%	0%	0%	3	19%	0%	67%	0%	1	17%	-2%	100%	0%	0	0%	-18%	----	----
n.4 4 KREEK	0	0%	-9%	----	----	1	10%	1%	0%	0%	1	3%	-6%	0%	0%	0	0%	-9%	----	----	0	0%	-9%	----	----	1	50%	49%	0%	----
n.17 17 TAMMEMAA	0	0%	-5%	----	----	0	0%	-5%	----	----	0	0%	-5%	----	----	1	6%	1%	100%	0%	1	17%	12%	0%	0%	0	0%	-5%	----	----
n.19 19 AGANITS	1	8%	1%	0%	100%	0	0%	-7%	----	----	1	3%	-4%	0%	0%	0	0%	-7%	----	----	0	0%	-7%	----	----	0	0%	-7%	----	----
n.20 20 SOO	0	0%	0%	----	----	0	0%	0%	----	----	0	0%	0%	----	----	0	0%	0%	----	----	0	0%	0%	----	----	0	0%	-9%	----	----
n.5 5 TOOBAL	1	8%	7%	0%	0%	0	0%	-1%	----	----	2	7%	5%	0%	0%	0	0%	-1%	----	----	0	0%	-1%	----	----	0	0%	-1%	----	----
n.13 13 TOOBAL	0	0%	0%	----	----	0	0%	0%	----	----	0	0%	0%	----	----	0	0%	0%	----	----	0	0%	0%	----	----	0	0%	0%	----	----
n.8 8 ALLIK	0	0%	-1%	----	----	0	0%	-1%	----	----	0	0%	-1%	----	----	0	0%	-1%	----	----	0	0%	-1%	----	----	0	0%	-1%	----	----

Total Worksheet - 08 - Muro per tipo di attacco e base

(14) BELAR, TURK, ESP, LUXEM, AUSTR, BELAR, BULH, MKD, BEL16, AUSTR, BEL16, BEL16, ESPSZ, POWER

MURO per tipo di attacco							
Tipo di attacco	Att.	Muri	(#)	(+)	(!)	(-)	(=)
Alta	423	183	9%	7%	8%	4%	15%
Pipe/Schema	84	29	5%	2%	4%	0%	23%
Primo tempo	243	82	5%	2%	8%	2%	16%
Quick	643	312	11%	5%	7%	4%	22%
Altro	77	19	4%	1%	10%	1%	8%
Totale	1470	642	9%	5%	7%	3%	19%

Base	Tutte le uscite							FRONT							CENTER							BACK												
	Att.	Muri	(#)	(+)	(!)	(-)	(=)	Att.	Muri	(#)	(+)	(!)	(-)	(=)	Att.	Muri	(#)	(+)	(!)	(-)	(=)	Att.	Muri	(#)	(+)	(!)	(-)	(=)	Att.	Muri	(#)	(+)	(!)	(-)
K1 KH	300	127	8%	3%	10%	2%	20%	91	50	7%	5%	14%	2%	26%	105	32	5%	2%	8%	0%	16%	73	35	15%	3%	7%	3%	21%	23	6	4%	0%	9%	0%
K2 KW	57	24	9%	9%	9%	2%	12%	19	10	16%	5%	11%	5%	16%	12	4	0%	8%	8%	0%	17%	22	9	5%	14%	9%	0%	9%	4	1	25%	0%	0%	0%
K7 KX	141	65	13%	4%	4%	5%	19%	44	24	23%	2%	2%	7%	20%	32	12	6%	3%	9%	9%	9%	52	24	12%	8%	2%	2%	21%	7	3	14%	0%	0%	0%
Tot.	498	216	10%	4%	8%	3%	19%	154	84	12%	5%	10%	4%	23%	149	48	5%	3%	8%	2%	15%	147	68	12%	6%	5%	2%	19%	34	10	9%	0%	6%	0%

DETTAGLIO MURO su palla QUICK							
	Att.	Muri	(#)	(+)	(!)	(-)	(=)
---- X5	339	183	13%	5%	9%	4%	23%
---- X6	179	96	12%	6%	4%	4%	27%
---- X8	124	44	8%	2%	4%	2%	15%
Totale	643	312	11%	5%	7%	4%	22%

Base	Tutte le uscite							FRONT							CENTER							BACK												
	Att.	Muri	(#)	(+)	(!)	(-)	(=)	Att.	Muri	(#)	(+)	(!)	(-)	(=)	Att.	Muri	(#)	(+)	(!)	(-)	(=)	Att.	Muri	(#)	(+)	(!)	(-)	(=)	Att.	Muri	(#)	(+)	(!)	(-)
KM	61	30	5%	11%	3%	0%	30%	31	15	10%	13%	3%	0%	23%	8	2	0%	12%	0%	0%	12%	20	13	0%	10%	5%	0%	50%	2	0	0%	0%	0%	0%
KC	28	13	4%	7%	7%	7%	21%	12	7	8%	0%	8%	8%	33%	7	2	0%	0%	0%	14%	14%	9	4	0%	22%	11%	0%	11%	0	0	----	----	----	----
KA	3	3	0%	33%	0%	0%	67%	1	1	0%	0%	0%	0%	100	1	1	0%	0%	0%	0%	100	0	0	----	----	----	----	----	1	1	0%	100	0%	0%
Tot.	92	46	4%	11%	4%	2%	28%	44	23	9%	9%	5%	2%	27%	16	5	0%	6%	0%	6%	19%	29	17	0%	14%	7%	0%	38%	3	1	0%	33%	0%	0%

MURO per qualità della ricezione							
Ricezione	Att.	Muri	(#)	(+)	(!)	(-)	(=)
Rice #	228	92	9%	5%	5%	2%	18%
Rice +	252	116	8%	4%	7%	3%	24%
Rice !	229	117	11%	4%	9%	3%	23%
Rice -	213	95	10%	9%	6%	5%	15%
Totale	923	421	9%	6%	7%	3%	20%

Base	Tutte le uscite							FRONT							CENTER							BACK												
	Att.	Muri	(#)	(+)	(!)	(-)	(=)	Att.	Muri	(#)	(+)	(!)	(-)	(=)	Att.	Muri	(#)	(+)	(!)	(-)	(=)	Att.	Muri	(#)	(+)	(!)	(-)	(=)	Att.	Muri	(#)	(+)	(!)	(-)
KP	26	14	12%	0%	0%	0%	42%	6	5	33%	0%	0%	0%	50%	9	3	0%	0%	0%	0%	33%	6	2	17%	0%	0%	0%	17%	5	4	0%	0%	0%	0%
KS	19	6	5%	0%	11%	5%	11%	6	3	0%	0%	33%	0%	17%	7	2	14%	0%	0%	14%	0%	5	1	0%	0%	0%	20%	1	0	0%	0%	0%	0%	
KQ	21	9	10%	5%	14%	5%	10%	6	2	33%	0%	0%	0%	0%	9	6	0%	11%	33%	11%	11%	4	1	0%	0%	0%	25%	2	0	0%	0%	0%	0%	
Tot.	41	16	10%	2%	12%	5%	10%	12	5	17%	0%	17%	0%	8%	17	9	12%	6%	18%	12%	6%	9	2	0%	0%	0%	22%	3	0	0%	0%	0%	0%	

DETTAGLIO MURO su ricezione -							
Ricezione	Att.	Muri	(#)	(+)	(!)	(-)	(=)
---- Rice - (no alta)	44	17	16%	2%	7%	7%	7%
---- Rice - alta)	169	76	8%	11%	5%	4%	17%
Totale	213	95	10%	9%	6%	5%	15%

Total Print Composition - _P12 - 10 - Distribuzione 1

Total Zone Chart analysis

S4				S3				S2			
21	32%	20	30%	17	28%	26	43%	24	40%	15	25%
43%	57%	55%	65%	12%	47%	58%	65%	67%	79%	53%	67%
		12	18%			3	5%			6	10%
		42%	58%			100%	100%			83%	83%
		12	18%			13	21%			12	20%
		75%	75%			54%	62%			42%	58%
		1	2%			2	3%			3	5%
		100%	100%			50%	50%			67%	67%

Total Zone Chart analysis

S4				S3				S2			
12	39%	10	32%	5	19%	15	58%	11	38%	7	24%
50%	58%	60%	70%	40%	60%	73%	73%	91%	91%	14%	43%
		4	13%			1	4%			3	10%
		25%	50%			100%	100%			100%	100%
		4	13%			4	15%			5	17%
		100%	100%			75%	75%			40%	60%
		1	3%			1	4%			3	10%
		100%	100%			100%	100%			67%	67%

Total Zone Chart analysis

S4				S3				S2			
9	26%	10	29%	12	34%	11	31%	13	42%	8	26%
33%	56%	50%	60%	42%	36%	55%	46%	69%	88%	88%	
		8	23%			2	6%			3	10%
		50%	62%			100%	100%			67%	67%
		8	23%			9	26%			7	23%
		62%	62%			44%	56%			43%	57%
		1	3%			1	3%			2	6%
		100%	100%			100%	100%			100%	100%

105	30%	123	35%	38	11%
43%	60%	56%	66%	26%	45%
		44	12%	37	10%
		45%	61%	57%	65%
		6	2%		
		67%	67%		

Total events Total events %
Efficiency % Events # in %

DISTRIBUZIONE RICEZIONE #,+

41	27%	60	40%	15	10%
54%	63%	62%	70%	33%	60%
		16	11%	13	9%
		56%	69%	69%	77%
		5	3%		
		60%	60%		

Total events Total events %
Efficiency % Events # in %

DISTRIBUZIONE RICEZIONE #

64	32%	63	31%	23	11%
36%	58%	51%	62%	22%	35%
		28	14%	24	12%
		39%	57%	50%	58%
		1			
		100%	100%		

Total events Total events %
Efficiency % Events # in %

DISTRIBUZIONE R +

Total Print Composition - _P12 - 11 - Distribuzione 2

Total Zone Chart analysis

S4	S3	S2																																				
<table border="1" style="width: 100%; border-collapse: collapse;"> <tr> <td style="padding: 2px;">16 46%</td> <td style="padding: 2px;">6 17%</td> <td style="padding: 2px;"> </td> </tr> <tr> <td style="padding: 2px;">38% 38%</td> <td style="padding: 2px;">50% 50%</td> <td style="padding: 2px;"> </td> </tr> <tr> <td style="padding: 2px;"> </td> <td style="padding: 2px;">2 6%</td> <td style="padding: 2px;">11 31%</td> </tr> <tr> <td style="padding: 2px;"> </td> <td style="padding: 2px;">50%</td> <td style="padding: 2px;">27% 45%</td> </tr> </table>	16 46%	6 17%		38% 38%	50% 50%			2 6%	11 31%		50%	27% 45%	<table border="1" style="width: 100%; border-collapse: collapse;"> <tr> <td style="padding: 2px;">12 36%</td> <td style="padding: 2px;">3 9%</td> <td style="padding: 2px;"> </td> </tr> <tr> <td style="padding: 2px;">17% 33%</td> <td style="padding: 2px;">33% 33%</td> <td style="padding: 2px;"> </td> </tr> <tr> <td style="padding: 2px;"> </td> <td style="padding: 2px;"> </td> <td style="padding: 2px;">18 55%</td> </tr> <tr> <td style="padding: 2px;"> </td> <td style="padding: 2px;"> </td> <td style="padding: 2px;">28% 50%</td> </tr> </table>	12 36%	3 9%		17% 33%	33% 33%				18 55%			28% 50%	<table border="1" style="width: 100%; border-collapse: collapse;"> <tr> <td style="padding: 2px;">18 51%</td> <td style="padding: 2px;">4 11%</td> <td style="padding: 2px;"> </td> </tr> <tr> <td style="padding: 2px;">44% 56%</td> <td style="padding: 2px;">25%</td> <td style="padding: 2px;"> </td> </tr> <tr> <td style="padding: 2px;"> </td> <td style="padding: 2px;">2 6%</td> <td style="padding: 2px;">11 31%</td> </tr> <tr> <td style="padding: 2px;"> </td> <td style="padding: 2px;">50% 50%</td> <td style="padding: 2px;">36%</td> </tr> </table>	18 51%	4 11%		44% 56%	25%			2 6%	11 31%		50% 50%	36%
16 46%	6 17%																																					
38% 38%	50% 50%																																					
	2 6%	11 31%																																				
	50%	27% 45%																																				
12 36%	3 9%																																					
17% 33%	33% 33%																																					
		18 55%																																				
		28% 50%																																				
18 51%	4 11%																																					
44% 56%	25%																																					
	2 6%	11 31%																																				
	50% 50%	36%																																				
S5	S6	S1																																				
<table border="1" style="width: 100%; border-collapse: collapse;"> <tr> <td style="padding: 2px;">8 33%</td> <td style="padding: 2px;">2 8%</td> <td style="padding: 2px;">11 46%</td> </tr> <tr> <td style="padding: 2px;">50% 50%</td> <td style="padding: 2px;">50% 50%</td> <td style="padding: 2px;">55% 55%</td> </tr> <tr> <td style="padding: 2px;"> </td> <td style="padding: 2px;">2 8%</td> <td style="padding: 2px;">1 4%</td> </tr> <tr> <td style="padding: 2px;"> </td> <td style="padding: 2px;">50% 50%</td> <td style="padding: 2px;">100% 100%</td> </tr> </table>	8 33%	2 8%	11 46%	50% 50%	50% 50%	55% 55%		2 8%	1 4%		50% 50%	100% 100%	<table border="1" style="width: 100%; border-collapse: collapse;"> <tr> <td style="padding: 2px;">14 48%</td> <td style="padding: 2px;">6 21%</td> <td style="padding: 2px;">8 28%</td> </tr> <tr> <td style="padding: 2px;">21% 29%</td> <td style="padding: 2px;">33% 50%</td> <td style="padding: 2px;">38% 38%</td> </tr> <tr> <td style="padding: 2px;"> </td> <td style="padding: 2px;">1 3%</td> <td style="padding: 2px;"> </td> </tr> <tr> <td style="padding: 2px;"> </td> <td style="padding: 2px;"> </td> <td style="padding: 2px;"> </td> </tr> </table>	14 48%	6 21%	8 28%	21% 29%	33% 50%	38% 38%		1 3%					<table border="1" style="width: 100%; border-collapse: collapse;"> <tr> <td style="padding: 2px;">11 31%</td> <td style="padding: 2px;">7 20%</td> <td style="padding: 2px;">17 49%</td> </tr> <tr> <td style="padding: 2px;">27% 45%</td> <td style="padding: 2px;">57% 71%</td> <td style="padding: 2px;">76% 76%</td> </tr> <tr> <td style="padding: 2px;"> </td> <td style="padding: 2px;"> </td> <td style="padding: 2px;"> </td> </tr> <tr> <td style="padding: 2px;"> </td> <td style="padding: 2px;"> </td> <td style="padding: 2px;"> </td> </tr> </table>	11 31%	7 20%	17 49%	27% 45%	57% 71%	76% 76%						
8 33%	2 8%	11 46%																																				
50% 50%	50% 50%	55% 55%																																				
	2 8%	1 4%																																				
	50% 50%	100% 100%																																				
14 48%	6 21%	8 28%																																				
21% 29%	33% 50%	38% 38%																																				
	1 3%																																					
11 31%	7 20%	17 49%																																				
27% 45%	57% 71%	76% 76%																																				

Total events Total events %

Total Zone Chart analysis

S4	S3	S2																																													
<table border="1" style="width: 100%; border-collapse: collapse;"> <tr> <td style="padding: 2px;">1 17%</td> <td style="padding: 2px;">3 50%</td> <td style="padding: 2px;"> </td> </tr> <tr> <td style="padding: 2px;">100% 100%</td> <td style="padding: 2px;">-33% 33%</td> <td style="padding: 2px;"> </td> </tr> <tr> <td style="padding: 2px;"> </td> <td style="padding: 2px;"> </td> <td style="padding: 2px;">1 17%</td> </tr> <tr> <td style="padding: 2px;"> </td> <td style="padding: 2px;">100% 100%</td> <td style="padding: 2px;"> </td> </tr> <tr> <td style="padding: 2px;"> </td> <td style="padding: 2px;"> </td> <td style="padding: 2px;">2 33%</td> </tr> </table>	1 17%	3 50%		100% 100%	-33% 33%				1 17%		100% 100%				2 33%	<table border="1" style="width: 100%; border-collapse: collapse;"> <tr> <td style="padding: 2px;">3 50%</td> <td style="padding: 2px;">1 17%</td> <td style="padding: 2px;"> </td> </tr> <tr> <td style="padding: 2px;">33%</td> <td style="padding: 2px;">-100</td> <td style="padding: 2px;"> </td> </tr> <tr> <td style="padding: 2px;"> </td> <td style="padding: 2px;"> </td> <td style="padding: 2px;">1 17%</td> </tr> <tr> <td style="padding: 2px;"> </td> <td style="padding: 2px;">100% 100%</td> <td style="padding: 2px;"> </td> </tr> <tr> <td style="padding: 2px;"> </td> <td style="padding: 2px;"> </td> <td style="padding: 2px;">1 17%</td> </tr> </table>	3 50%	1 17%		33%	-100				1 17%		100% 100%				1 17%	<table border="1" style="width: 100%; border-collapse: collapse;"> <tr> <td style="padding: 2px;">3 43%</td> <td style="padding: 2px;"> </td> <td style="padding: 2px;"> </td> </tr> <tr> <td style="padding: 2px;">67% 67%</td> <td style="padding: 2px;"> </td> <td style="padding: 2px;"> </td> </tr> <tr> <td style="padding: 2px;"> </td> <td style="padding: 2px;"> </td> <td style="padding: 2px;">1 14%</td> </tr> <tr> <td style="padding: 2px;"> </td> <td style="padding: 2px;"> </td> <td style="padding: 2px;">100% 100%</td> </tr> <tr> <td style="padding: 2px;"> </td> <td style="padding: 2px;"> </td> <td style="padding: 2px;">3 43%</td> </tr> </table>	3 43%			67% 67%					1 14%			100% 100%			3 43%
1 17%	3 50%																																														
100% 100%	-33% 33%																																														
		1 17%																																													
	100% 100%																																														
		2 33%																																													
3 50%	1 17%																																														
33%	-100																																														
		1 17%																																													
	100% 100%																																														
		1 17%																																													
3 43%																																															
67% 67%																																															
		1 14%																																													
		100% 100%																																													
		3 43%																																													
S5	S6	S1																																													
<table border="1" style="width: 100%; border-collapse: collapse;"> <tr> <td style="padding: 2px;">3 43%</td> <td style="padding: 2px;">3 43%</td> <td style="padding: 2px;">1 14%</td> </tr> <tr> <td style="padding: 2px;">67% 67%</td> <td style="padding: 2px;"> </td> <td style="padding: 2px;">100% 100%</td> </tr> <tr> <td style="padding: 2px;"> </td> <td style="padding: 2px;"> </td> <td style="padding: 2px;"> </td> </tr> <tr> <td style="padding: 2px;"> </td> <td style="padding: 2px;"> </td> <td style="padding: 2px;"> </td> </tr> </table>	3 43%	3 43%	1 14%	67% 67%		100% 100%							<table border="1" style="width: 100%; border-collapse: collapse;"> <tr> <td style="padding: 2px;">3 43%</td> <td style="padding: 2px;">1 14%</td> <td style="padding: 2px;">3 43%</td> </tr> <tr> <td style="padding: 2px;">100% 100%</td> <td style="padding: 2px;"> </td> <td style="padding: 2px;">67% 67%</td> </tr> <tr> <td style="padding: 2px;"> </td> <td style="padding: 2px;"> </td> <td style="padding: 2px;"> </td> </tr> <tr> <td style="padding: 2px;"> </td> <td style="padding: 2px;"> </td> <td style="padding: 2px;"> </td> </tr> </table>	3 43%	1 14%	3 43%	100% 100%		67% 67%							<table border="1" style="width: 100%; border-collapse: collapse;"> <tr> <td style="padding: 2px;">3 43%</td> <td style="padding: 2px;">2 29%</td> <td style="padding: 2px;">2 29%</td> </tr> <tr> <td style="padding: 2px;">-33%</td> <td style="padding: 2px;">50% 50%</td> <td style="padding: 2px;">-100</td> </tr> <tr> <td style="padding: 2px;"> </td> <td style="padding: 2px;"> </td> <td style="padding: 2px;"> </td> </tr> <tr> <td style="padding: 2px;"> </td> <td style="padding: 2px;"> </td> <td style="padding: 2px;"> </td> </tr> </table>	3 43%	2 29%	2 29%	-33%	50% 50%	-100															
3 43%	3 43%	1 14%																																													
67% 67%		100% 100%																																													
3 43%	1 14%	3 43%																																													
100% 100%		67% 67%																																													
3 43%	2 29%	2 29%																																													
-33%	50% 50%	-100																																													

Total events Total events %
Efficiency % Events # in %

<table border="1" style="width: 100%; border-collapse: collapse;"> <tr> <td style="padding: 2px;">79 41%</td> <td style="padding: 2px;">28 15%</td> <td style="padding: 2px;">36 19%</td> </tr> <tr> <td style="padding: 2px;">33% 42%</td> <td style="padding: 2px;">39% 50%</td> <td style="padding: 2px;">61% 61%</td> </tr> <tr> <td style="padding: 2px;"> </td> <td style="padding: 2px;">7 4%</td> <td style="padding: 2px;">41 21%</td> </tr> <tr> <td style="padding: 2px;"> </td> <td style="padding: 2px;">29% 43%</td> <td style="padding: 2px;">22% 46%</td> </tr> </table>	79 41%	28 15%	36 19%	33% 42%	39% 50%	61% 61%		7 4%	41 21%		29% 43%	22% 46%
79 41%	28 15%	36 19%										
33% 42%	39% 50%	61% 61%										
	7 4%	41 21%										
	29% 43%	22% 46%										

Total events Total events %
Efficiency % Events # in %

DISTRIBUZIONE RICEZIONE !

<table border="1" style="width: 100%; border-collapse: collapse;"> <tr> <td style="padding: 2px;">16 40%</td> <td style="padding: 2px;">10 25%</td> <td style="padding: 2px;">6 15%</td> </tr> <tr> <td style="padding: 2px;">44% 56%</td> <td style="padding: 2px;">-10% 20%</td> <td style="padding: 2px;">17% 50%</td> </tr> <tr> <td style="padding: 2px;"> </td> <td style="padding: 2px;"> </td> <td style="padding: 2px;">2 5%</td> </tr> <tr> <td style="padding: 2px;"> </td> <td style="padding: 2px;"> </td> <td style="padding: 2px;">100% 100%</td> </tr> <tr> <td style="padding: 2px;"> </td> <td style="padding: 2px;"> </td> <td style="padding: 2px;">6 15%</td> </tr> </table>	16 40%	10 25%	6 15%	44% 56%	-10% 20%	17% 50%			2 5%			100% 100%			6 15%
16 40%	10 25%	6 15%													
44% 56%	-10% 20%	17% 50%													
		2 5%													
		100% 100%													
		6 15%													

Total events Total events %
Efficiency % Events # in %

DISTRIBUZIONE RICEZIONE -

CHIAMATA 1 totale (K1 + KH)

TOTALE

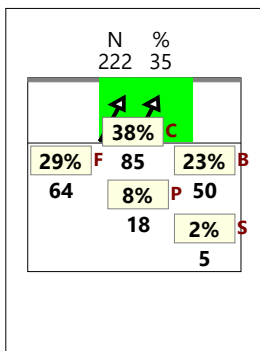

RICEZIONE

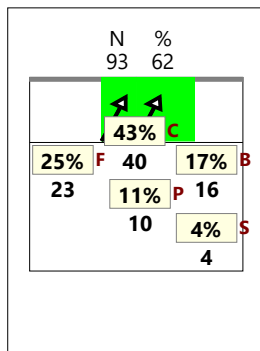

RICEZIONE +

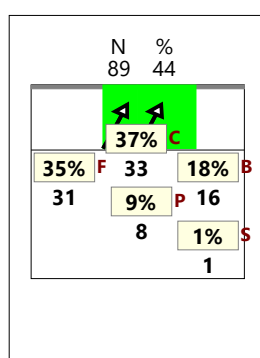

RICEZIONE # +

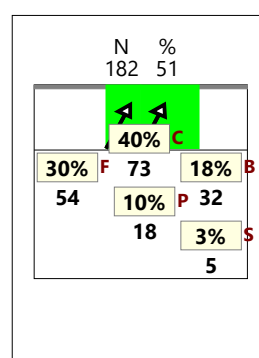

RICEZIONE !

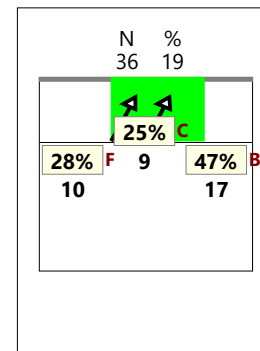

CHIAMATA 2 totale (K2 + KW)

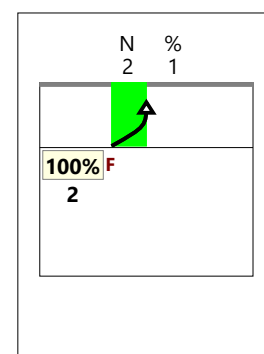
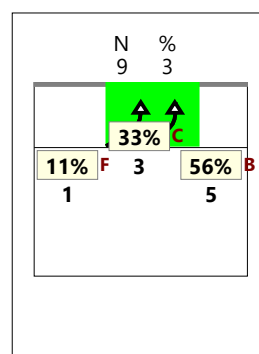
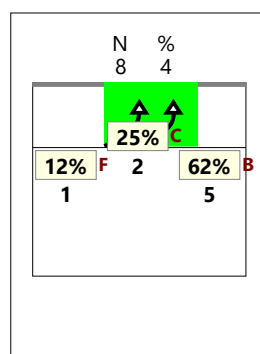
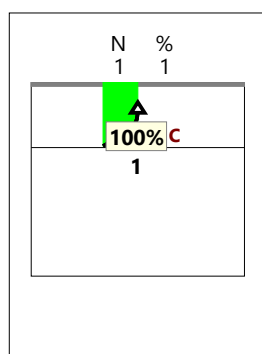
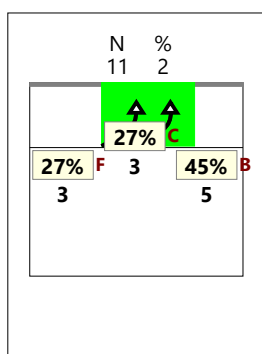

CHIAMATA 7 totale (K7 + KX)

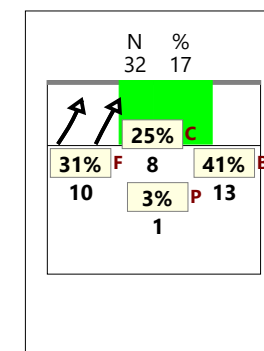
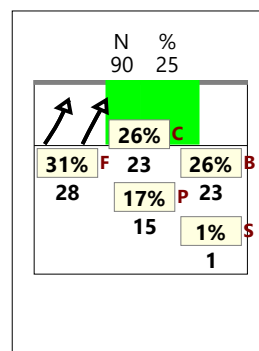
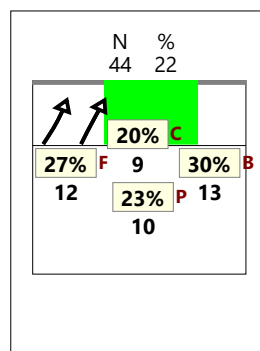
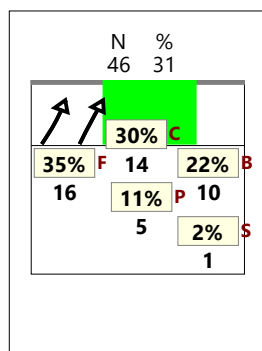
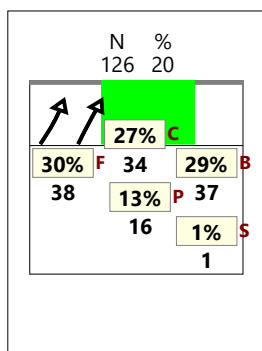

CHIAMATA CC totale (KD + KJ)

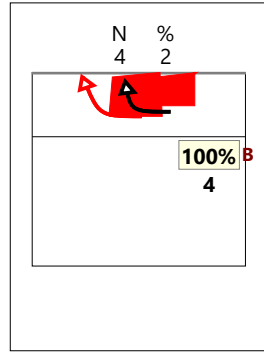
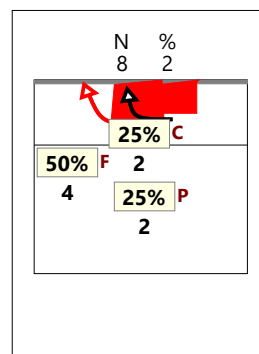
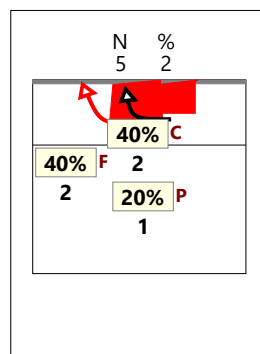
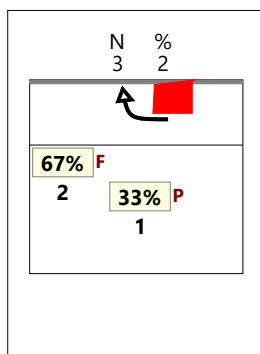
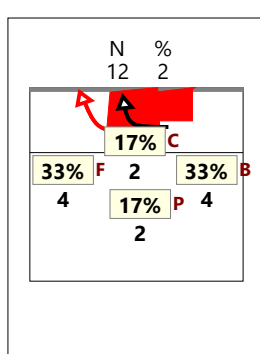

CHIAMATA 1 classica (K1)

TOTALE

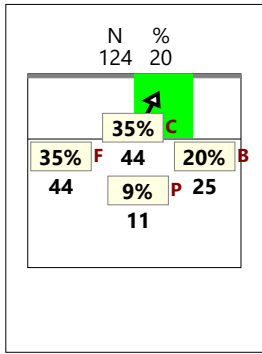

RICEZIONE

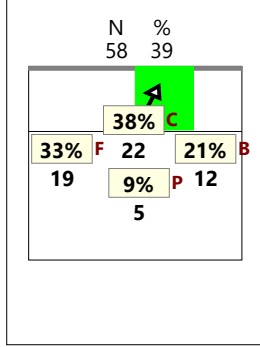

RICEZIONE +

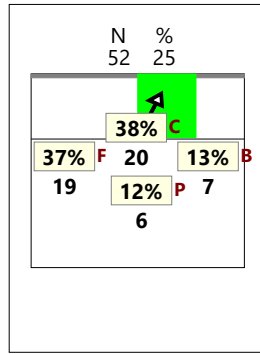

RICEZIONE # +

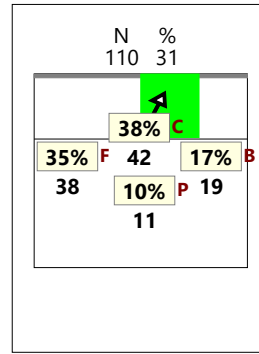

RICEZIONE !

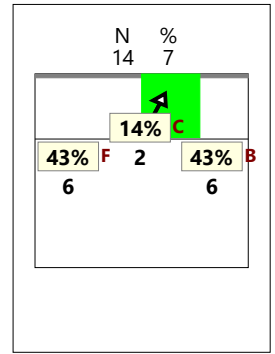

CHIAMATA 2 classica (K2)

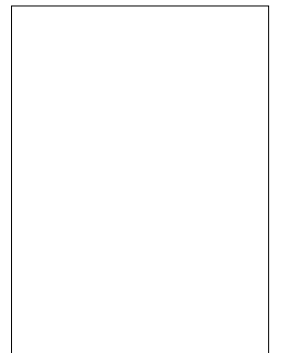
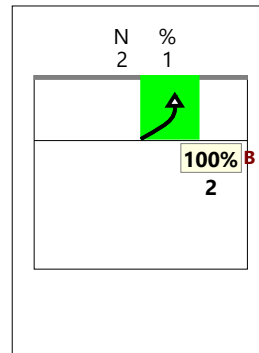
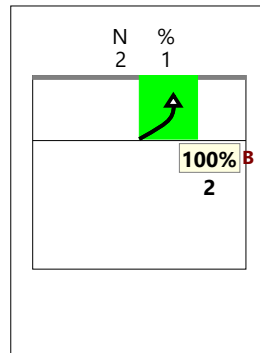
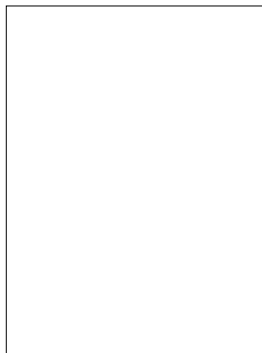
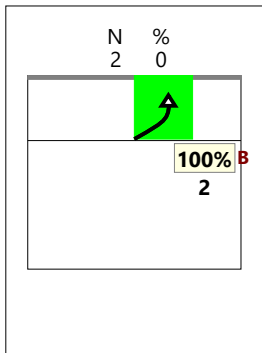

CHIAMATA 7 classica (K7)

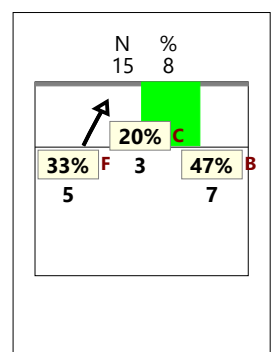
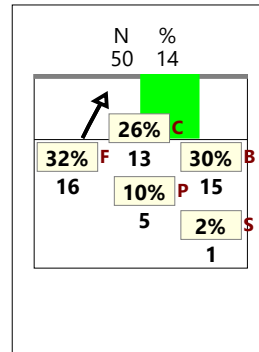
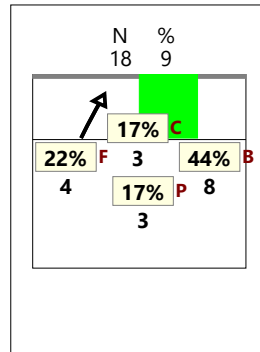
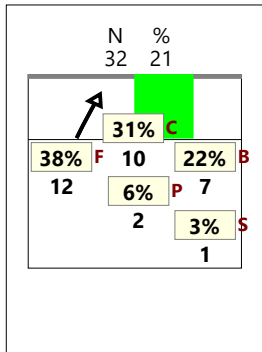
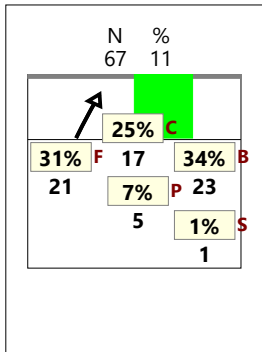

CHIAMATA CC classica (KD)

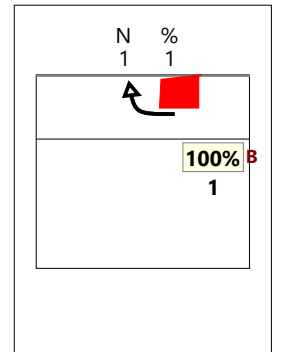
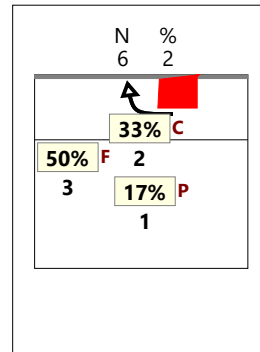
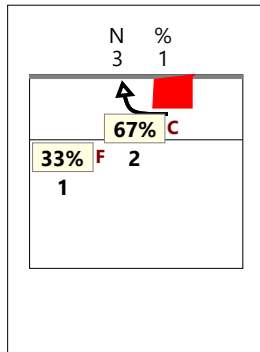
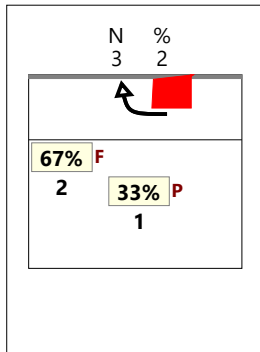
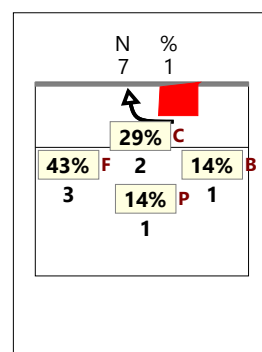

CHIAMATA 1 Centro rete (KH)

TOTALE

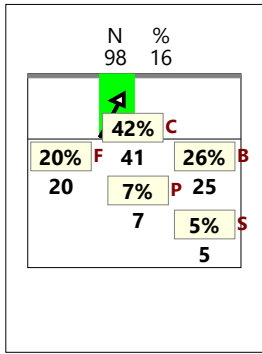

RICEZIONE

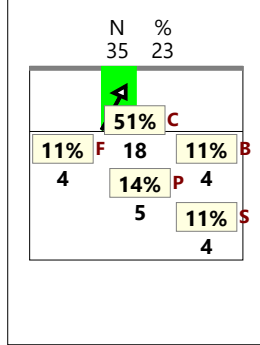

RICEZIONE +

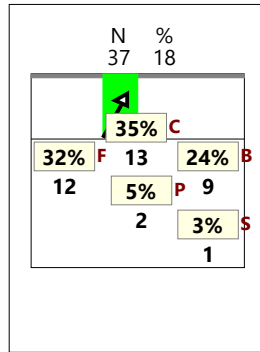

RICEZIONE # +

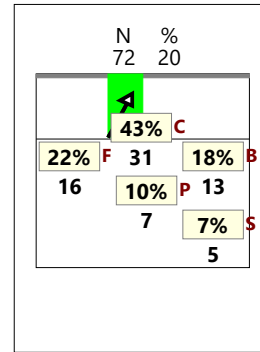

RICEZIONE !

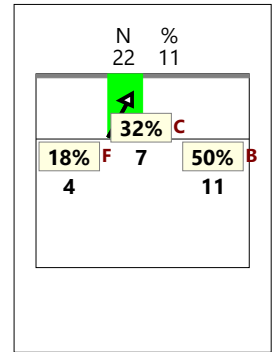

CHIAMATA 2 Centro rete (KW)

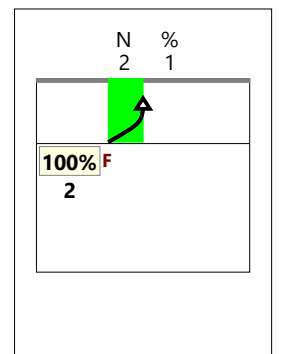
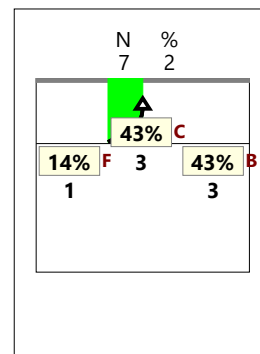
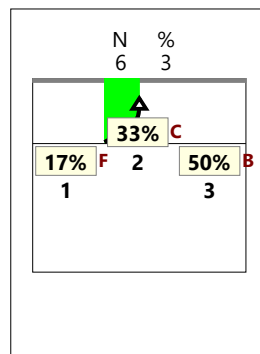
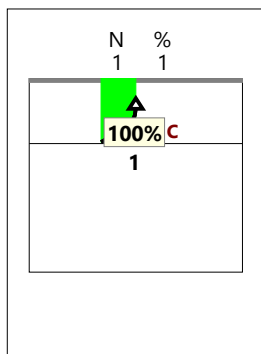
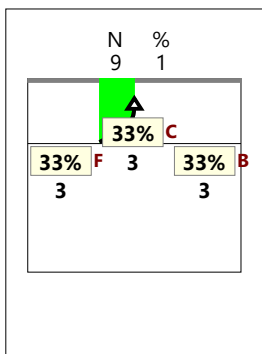

CHIAMATA 7 Centro rete (KX)

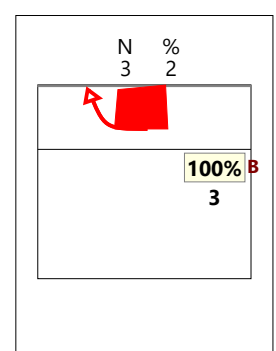
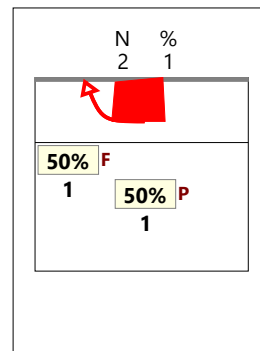
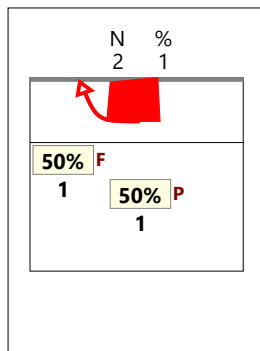
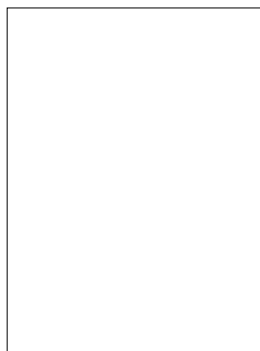
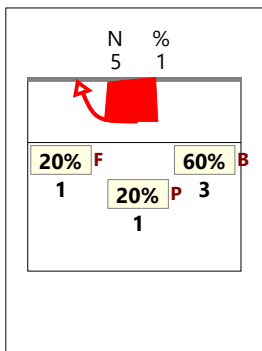
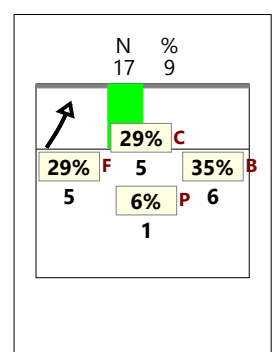
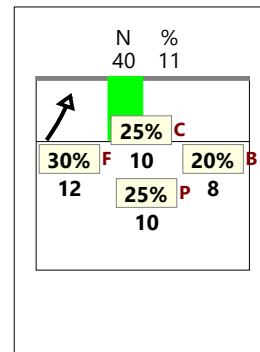
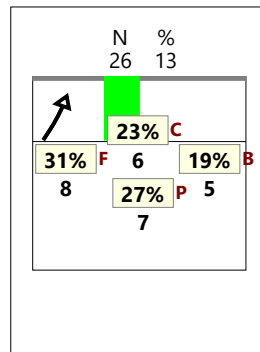
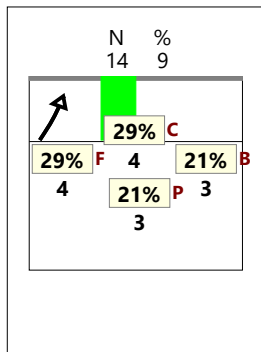
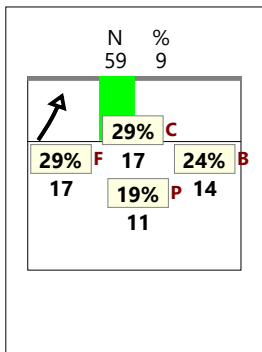

TOTALE

VERSO Z2

centrale vicino (KM) RICEZIONE

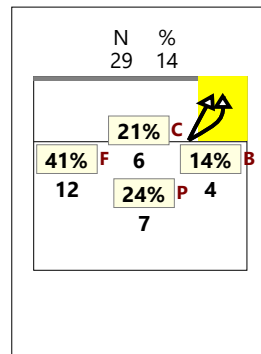
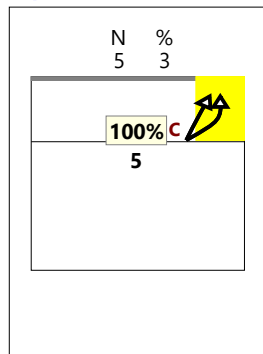
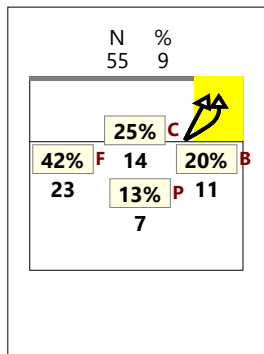

RICEZIONE #,+

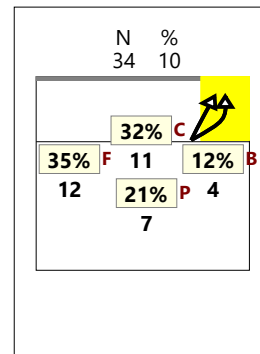

RICEZIONE !

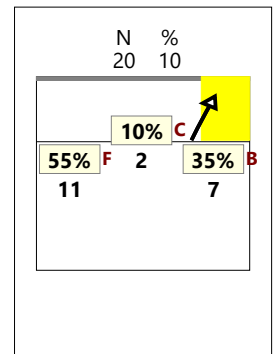

VERSO Z2

centrale dietro (KA)

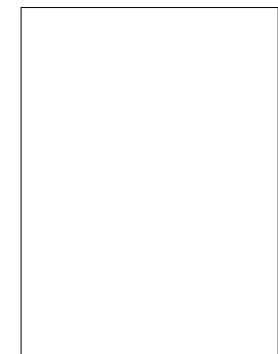
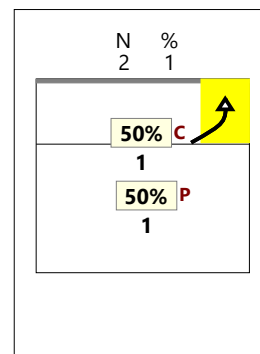
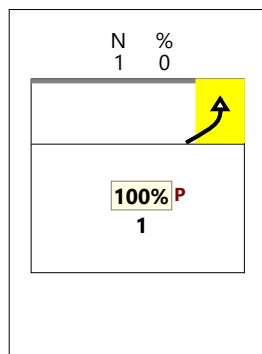
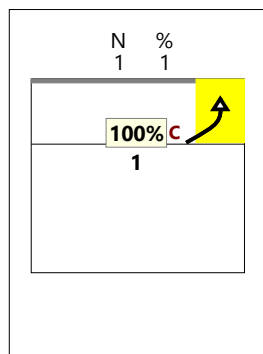
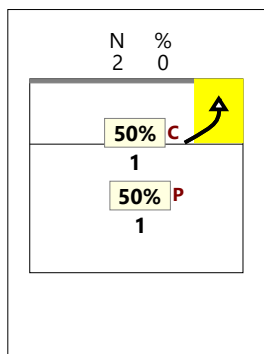

VERSO Z2

centrale lontano (KC)

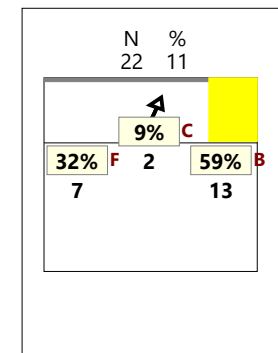
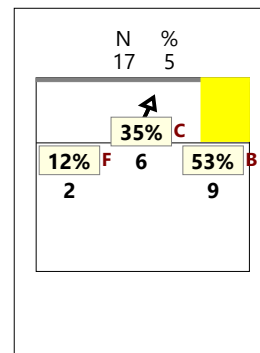
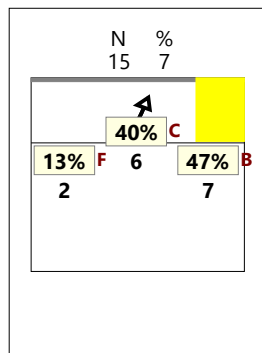
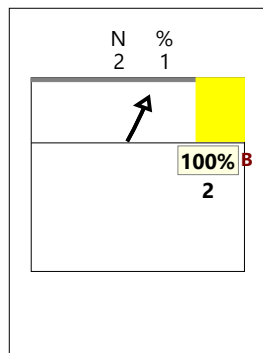
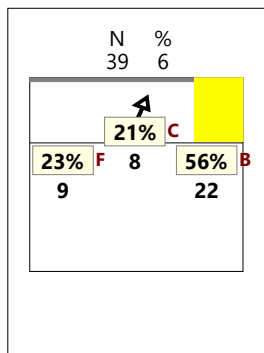

VERSO Z2

TOTALE (KM KA KC)

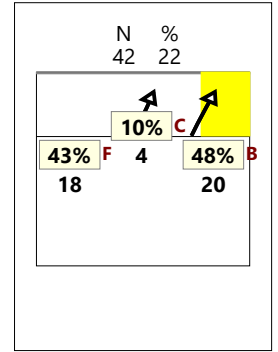
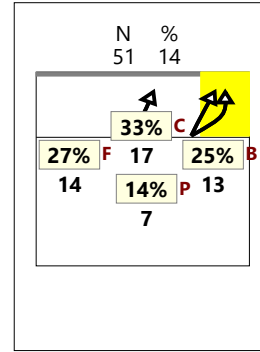
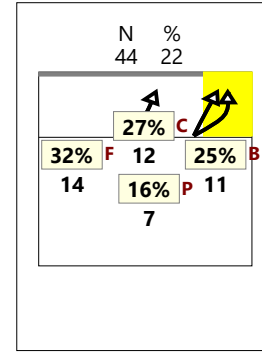
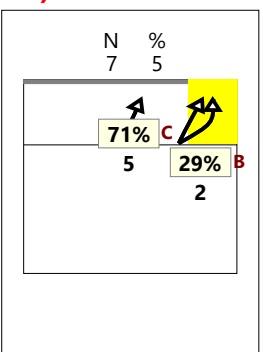
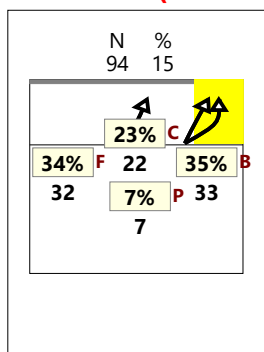

TOTALE

VERSO Z4

centrale avanti (KP) RICEZIONE

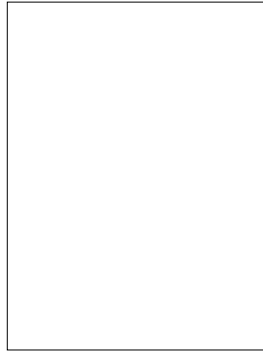
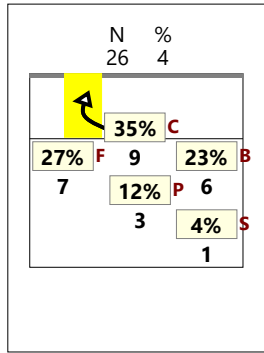

RICEZIONE +

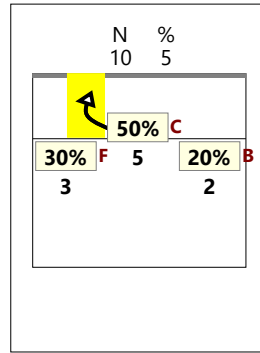

RICEZIONE #,+

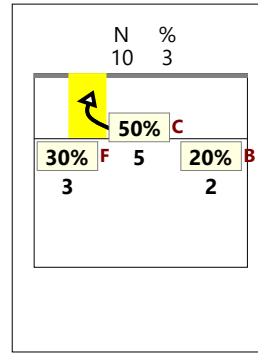

RICEZIONE !

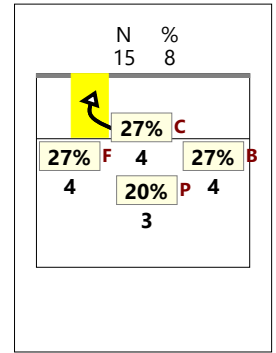

VERSO Z4

centrale dietro (KQ)

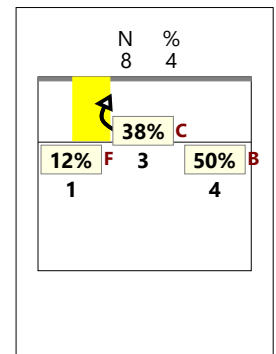
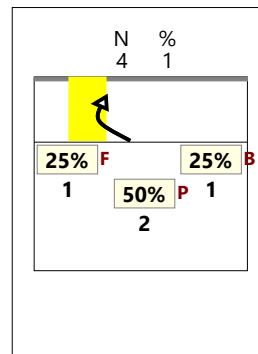
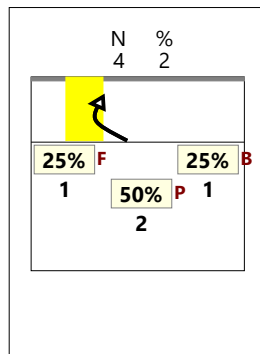
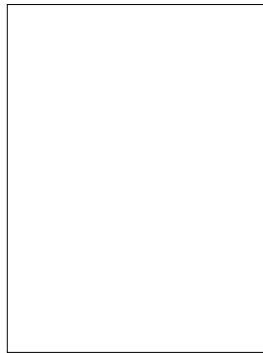
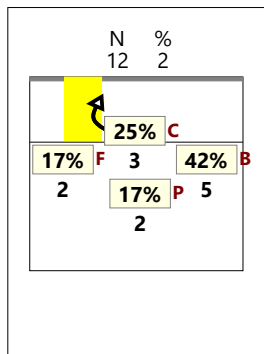

VERSO Z4

centrale lontano (KS)

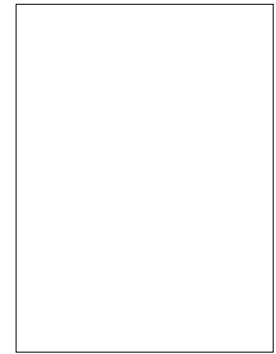
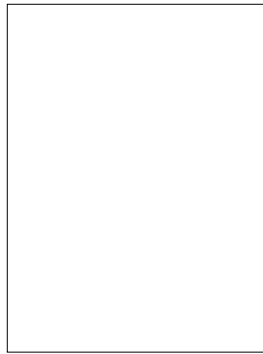
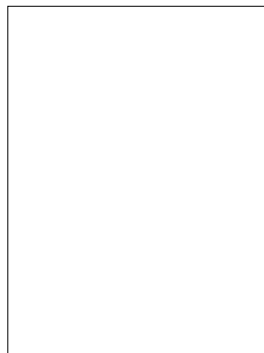

VERSO Z4

TOTALE (KP KQ KS)

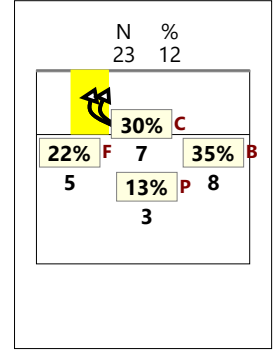
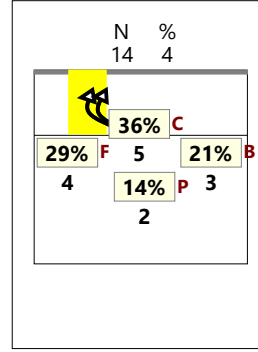
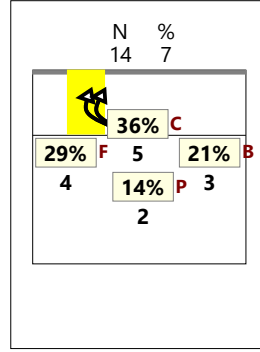
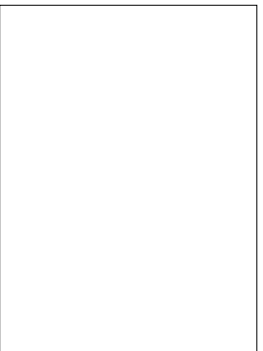
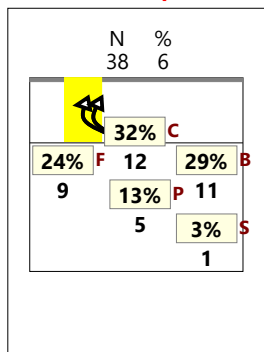

CHIAMATA 1 centro rete e verso 4 (KH + KP)

TOTALE

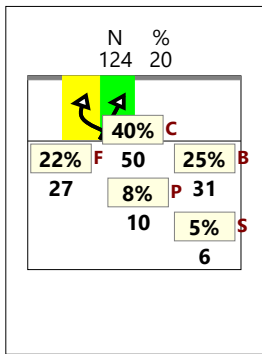

RICEZIONE

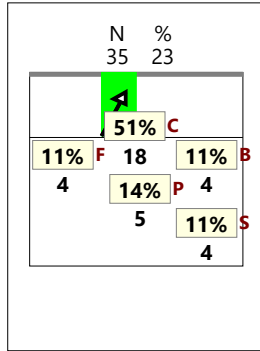

RICEZIONE +

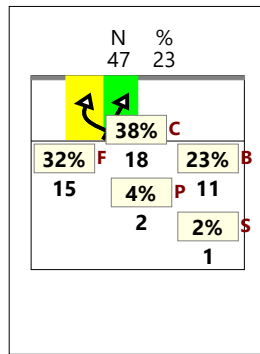

RICEZIONE # +

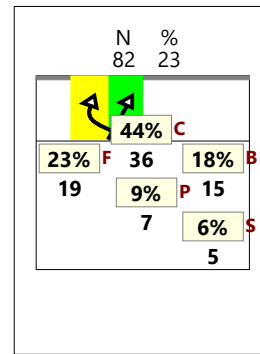

RICEZIONE !

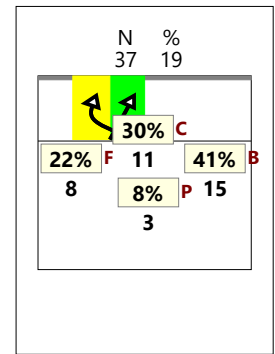

CHIAMATA 2 centro rete e verso 4 (KW + KQ)

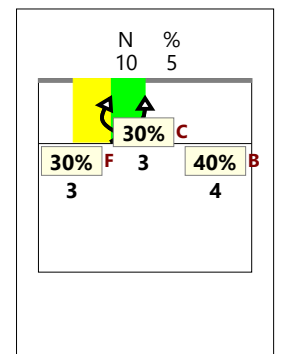
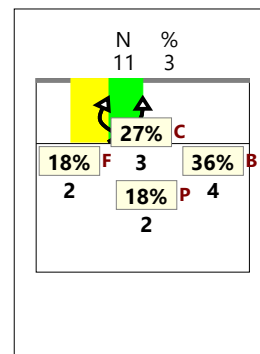
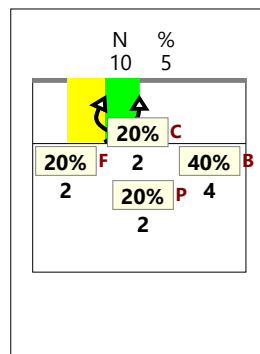
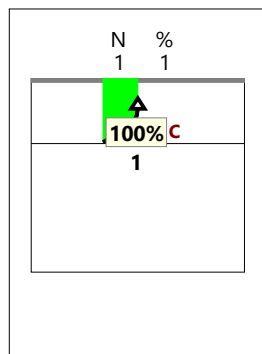
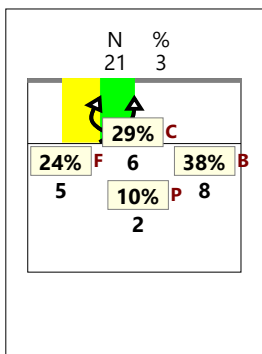

CHIAMATA 7 centro rete e verso 4 (KX + KS + KJ)

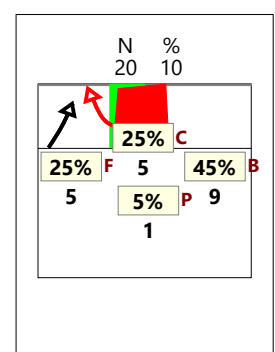
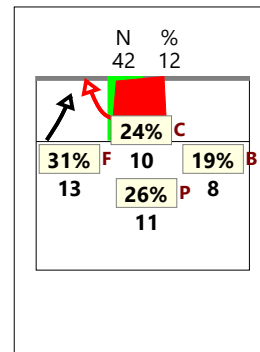
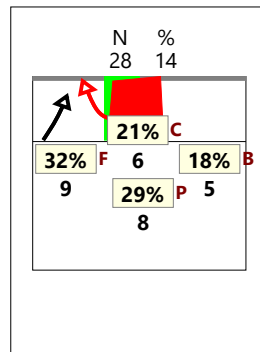
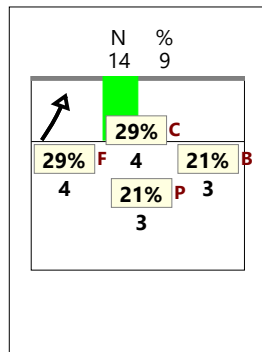
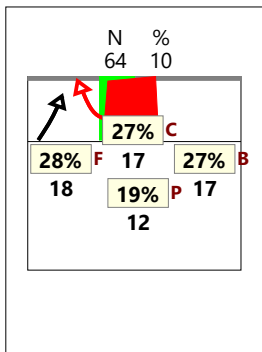

Total Print Composition - 19 - Distribuzione chiamata 1, 7 e 2 classica su #+ per rotazione

Total Zone Chart analysis

S4			S3			S2		
5 33%	3 20%		9 33%	11 41%		7 44%	5 31%	
20% 40%	33%		11% 44%	45% 64%		29% 57%	80% 80%	
	4 27%	3 20%		2 7%	5 19%		2 12%	2 12%
	75% 75%	100% 100%		100% 100%	60% 60%		100% 100%	50% 50%
S5			S6			S1		
5 33%	7 47%	2 13%	4 22%	7 39%	5 28%	8 42%	9 47%	2 11%
60% 60%	57% 71%		25% 50%	29% 43%	60% 80%	38% 50%	67% 78%	100% 100%
	1 7%			2 11%				
	100% 100%			100% 100%				

38 35%	42 38%	9 8%
29% 50%	50% 64%	56% 67%
	11 10%	10 9%
	91% 91%	70% 70%

Total events Total events %
Efficiency % Events # in %

Ricezione Buona chiamata 1 classica (K1)

Total Zone Chart analysis

S4			S3			S2		
5 45%	2 18%		1 20%	4 80%		7 50%	2 14%	
60% 60%	100% 100%		-100	75% 75%		100% 100%	50% 50%	
	1 9%	3 27%				1 7%	3 21%	
	100% 100%	100% 100%				100% 100%	33% 67%	
							1 7%	
S5			S6			S1		
3 25%	1 8%	5 42%	3 60%	1 20%		5 56%	4 44%	
33% 33%	100% 100%	20%	33%			40% 60%	50% 75%	
	3 25%			1 20%				
	33%			100% 100%				

19 34%	15 27%	9 16%
53% 63%	60% 67%	22% 44%
	6 11%	6 11%
	50% 67%	67% 83%
		1 2%

Total events Total events %
Efficiency % Events # in %

Ricezione Buona chiamata 7 classica K7 + KD

Total Zone Chart analysis

S4			S3			S2		
S5			S6			S1		

		1 50%
		1 50%
		100% 100%

Total events Total events %
Efficiency % Events # in %

Ricezione Buona chiamata 2 classica (K2)

Total events Total events %
Efficiency % Events # in %

Total Print Composition - 20 - Distribuzione chiamata 1, 7 e 2 centro rete su #+ per rotazione

Total Zone Chart analysis

S4	S3	S2																																																						
<table border="1" style="width: 100%; border-collapse: collapse;"> <tr> <td>5 31%</td> <td>7 44%</td> <td></td> </tr> <tr> <td>60% 80%</td> <td>43% 57%</td> <td></td> </tr> <tr> <td>2 12%</td> <td>1 6%</td> <td></td> </tr> <tr> <td>100% 100%</td> <td>100% 100%</td> <td></td> </tr> <tr> <td>1 6%</td> <td></td> <td></td> </tr> <tr> <td>100% 100%</td> <td></td> <td></td> </tr> </table>	5 31%	7 44%		60% 80%	43% 57%		2 12%	1 6%		100% 100%	100% 100%		1 6%			100% 100%			<table border="1" style="width: 100%; border-collapse: collapse;"> <tr> <td>2 14%</td> <td>6 43%</td> <td></td> </tr> <tr> <td>50%</td> <td>83% 83%</td> <td></td> </tr> <tr> <td>1 7%</td> <td>3 21%</td> <td></td> </tr> <tr> <td>100% 100%</td> <td>33% 67%</td> <td></td> </tr> <tr> <td>2 14%</td> <td></td> <td></td> </tr> <tr> <td>50% 50%</td> <td></td> <td></td> </tr> </table>	2 14%	6 43%		50%	83% 83%		1 7%	3 21%		100% 100%	33% 67%		2 14%			50% 50%			<table border="1" style="width: 100%; border-collapse: collapse;"> <tr> <td>4 27%</td> <td>6 40%</td> <td></td> </tr> <tr> <td>75% 75%</td> <td>50% 67%</td> <td></td> </tr> <tr> <td></td> <td>3 20%</td> <td></td> </tr> <tr> <td></td> <td>100% 100%</td> <td></td> </tr> <tr> <td></td> <td>2 13%</td> <td></td> </tr> <tr> <td></td> <td>100% 100%</td> <td></td> </tr> </table>	4 27%	6 40%		75% 75%	50% 67%			3 20%			100% 100%			2 13%			100% 100%	
5 31%	7 44%																																																							
60% 80%	43% 57%																																																							
2 12%	1 6%																																																							
100% 100%	100% 100%																																																							
1 6%																																																								
100% 100%																																																								
2 14%	6 43%																																																							
50%	83% 83%																																																							
1 7%	3 21%																																																							
100% 100%	33% 67%																																																							
2 14%																																																								
50% 50%																																																								
4 27%	6 40%																																																							
75% 75%	50% 67%																																																							
	3 20%																																																							
	100% 100%																																																							
	2 13%																																																							
	100% 100%																																																							
S5	S6	S1																																																						
<table border="1" style="width: 100%; border-collapse: collapse;"> <tr> <td>1 17%</td> <td>3 50%</td> <td>2 33%</td> </tr> <tr> <td>100% 100%</td> <td>100% 100%</td> <td>50%</td> </tr> </table>	1 17%	3 50%	2 33%	100% 100%	100% 100%	50%	<table border="1" style="width: 100%; border-collapse: collapse;"> <tr> <td>1 8%</td> <td>6 46%</td> <td>4 31%</td> </tr> <tr> <td>100% 100%</td> <td>83% 83%</td> <td>50% 50%</td> </tr> <tr> <td></td> <td>2 15%</td> <td></td> </tr> <tr> <td></td> <td>50% 50%</td> <td></td> </tr> </table>	1 8%	6 46%	4 31%	100% 100%	83% 83%	50% 50%		2 15%			50% 50%		<table border="1" style="width: 100%; border-collapse: collapse;"> <tr> <td>3 38%</td> <td>3 38%</td> <td></td> </tr> <tr> <td>67% 67%</td> <td>67% 67%</td> <td></td> </tr> <tr> <td></td> <td>2 25%</td> <td></td> </tr> <tr> <td></td> <td>-50%</td> <td></td> </tr> </table>	3 38%	3 38%		67% 67%	67% 67%			2 25%			-50%																									
1 17%	3 50%	2 33%																																																						
100% 100%	100% 100%	50%																																																						
1 8%	6 46%	4 31%																																																						
100% 100%	83% 83%	50% 50%																																																						
	2 15%																																																							
	50% 50%																																																							
3 38%	3 38%																																																							
67% 67%	67% 67%																																																							
	2 25%																																																							
	-50%																																																							

16 22%	31 43%	6 8%
62% 75%	68% 74%	33% 50%
	7 10%	7 10%
	43% 57%	71% 86%
	5 7%	
	80% 80%	

Total events Total events %
Efficiency % Events # in %

Ricezione Buona chiamata 1 centro rete (KH)

Total Zone Chart analysis

S4	S3	S2																														
<table border="1" style="width: 100%; border-collapse: collapse;"> <tr> <td>4 31%</td> <td>4 31%</td> <td></td> </tr> <tr> <td>25%</td> <td>75% 75%</td> <td></td> </tr> <tr> <td>2 15%</td> <td>3 23%</td> <td></td> </tr> <tr> <td>-50%</td> <td>67% 67%</td> <td></td> </tr> </table>	4 31%	4 31%		25%	75% 75%		2 15%	3 23%		-50%	67% 67%		<table border="1" style="width: 100%; border-collapse: collapse;"> <tr> <td>1 100%</td> <td></td> <td></td> </tr> <tr> <td>100% 100%</td> <td></td> <td></td> </tr> </table>	1 100%			100% 100%			<table border="1" style="width: 100%; border-collapse: collapse;"> <tr> <td>3 43%</td> <td></td> <td></td> </tr> <tr> <td>100% 100%</td> <td></td> <td></td> </tr> <tr> <td>3 43%</td> <td>1 14%</td> <td></td> </tr> <tr> <td>67% 67%</td> <td>100% 100%</td> <td></td> </tr> </table>	3 43%			100% 100%			3 43%	1 14%		67% 67%	100% 100%	
4 31%	4 31%																															
25%	75% 75%																															
2 15%	3 23%																															
-50%	67% 67%																															
1 100%																																
100% 100%																																
3 43%																																
100% 100%																																
3 43%	1 14%																															
67% 67%	100% 100%																															
S5	S6	S1																														
<table border="1" style="width: 100%; border-collapse: collapse;"> <tr> <td>4 33%</td> <td>2 17%</td> <td>4 33%</td> </tr> <tr> <td>25% 50%</td> <td>100% 100%</td> <td>-25% 25%</td> </tr> <tr> <td>2 17%</td> <td></td> <td></td> </tr> <tr> <td>100% 100%</td> <td></td> <td></td> </tr> </table>	4 33%	2 17%	4 33%	25% 50%	100% 100%	-25% 25%	2 17%			100% 100%			<table border="1" style="width: 100%; border-collapse: collapse;"> <tr> <td>1 100%</td> <td></td> <td></td> </tr> </table>	1 100%			<table border="1" style="width: 100%; border-collapse: collapse;"> <tr> <td>1 12%</td> <td>4 50%</td> <td></td> </tr> <tr> <td>-100%</td> <td>25%</td> <td></td> </tr> <tr> <td></td> <td>3 38%</td> <td></td> </tr> <tr> <td></td> <td>100% 100%</td> <td></td> </tr> </table>	1 12%	4 50%		-100%	25%			3 38%			100% 100%				
4 33%	2 17%	4 33%																														
25% 50%	100% 100%	-25% 25%																														
2 17%																																
100% 100%																																
1 100%																																
1 12%	4 50%																															
-100%	25%																															
	3 38%																															
	100% 100%																															

13 31%	10 24%	4 10%
31% 54%	50% 60%	-25% 25%
	11 26%	4 10%
	55% 64%	75% 75%

Total events Total events %
Efficiency % Events # in %

Ricezione Buona chiamata 7 centro rete KX + KJ

Total Zone Chart analysis

S4	S3	S2												
<table border="1" style="width: 100%; border-collapse: collapse;"> <tr> <td></td> <td></td> <td></td> </tr> <tr> <td></td> <td></td> <td>1 100%</td> </tr> </table>						1 100%	<table border="1" style="width: 100%; border-collapse: collapse;"> <tr> <td></td> <td></td> <td></td> </tr> </table>				<table border="1" style="width: 100%; border-collapse: collapse;"> <tr> <td></td> <td></td> <td></td> </tr> </table>			
		1 100%												
S5	S6	S1												
<table border="1" style="width: 100%; border-collapse: collapse;"> <tr> <td></td> <td></td> <td></td> </tr> </table>				<table border="1" style="width: 100%; border-collapse: collapse;"> <tr> <td>3 60%</td> <td>2 40%</td> </tr> <tr> <td>-33%</td> <td>-50%</td> </tr> </table>	3 60%	2 40%	-33%	-50%	<table border="1" style="width: 100%; border-collapse: collapse;"> <tr> <td>1 100%</td> <td></td> </tr> <tr> <td>-100%</td> <td></td> </tr> </table>	1 100%		-100%		
3 60%	2 40%													
-33%	-50%													
1 100%														
-100%														

1 14%	3 43%	2 29%
-100%	-33%	-50%
		1 14%

Total events Total events %
Efficiency % Events # in %

Ricezione Buona chiamata 2 centro rete (KW)

Total events Total events %
Efficiency % Events # in %

Total Print Composition - 22 - Distribuzione verso 2 su #+ per rotazione

Total Zone Chart analysis

S4	S3	S2
1 100% -100	3 43% 3 43% 33% 67% 33% 33% 1 14% 100% 100%	3 75% 1 25% 33% 67% -100
S5	S6	S1
1 25% 1 25% 1 25% 100% 100% 1 25% -100	3 30% 2 20% 1 10% 100% 100% 100% 100% 100% 100% 4 40% -25% 25%	2 33% 3 50% 1 17% 50% 50% 100% 100% 100% 100%

12 38% 50% 67%	10 31% 60% 70%	3 9% 67% 67%
	6 19% -50% 17%	1 3% 100% 100%

Total events Total events %
Efficiency % Events # in %

Ricezione Buona verso 2
centrale vicino (KM)

Total Zone Chart analysis

S4	S3	S2
1 20% 2 40% 100% 100% 50% 50% 2 40%	1 50% 1 50%	1 25% 100% 100% 3 75% -33%
S5	S6	S1
1 33% 1 33% 1 33% 100% 100%		1 50% 1 50% 100% 100%

2 12% 100% 100%	6 38% 50% 50%	2 12% 6 38% -17%
--------------------	------------------	------------------------

Total events Total events %
Efficiency % Events # in %

Ricezione Buona verso 2
centrale lontano (KC)

Total Zone Chart analysis

S4	S3	S2
S5	S6	S1
	1 50% 100% 100% 1 50%	

1 50% 100% 100%	1 50%
--------------------	-------

Total events Total events %
Efficiency % Events # in %

Ricezione Buona verso 2
centrale dietro (KA)

Total events Total events %
Efficiency % Events # in %

Total Print Composition - 23 - Distribuzione verso 2 su ! per rotazione

Total Zone Chart analysis

S4			S3			S2		
1 17%	2 33%		3 33%	4 44%		3 38%	2 25%	
100% 100%	50% 50%		33% 67%	25% 25%		33% 67%	50%	
	1 17%	2 33%			2 22%			3 38%
	-100				50% 50%			-33%
S5			S6			S1		
2 29%	2 29%	2 29%	3 25%	3 25%	1 8%	2 25%	4 50%	2 25%
50% 50%	50% 50%		100% 100%	100% 100%	100% 100%	50% 50%	100% 100%	50% 50%
	1 14%			5 42%				
	-100			-20% 20%				
Total events Total events % Efficiency % Events # in %			Total events Total events % Efficiency % Events # in %			Total events Total events % Efficiency % Events # in %		

14 28%	17 34%	5 10%
57% 71%	59% 65%	40% 40%
	7 14%	7 14%
	-43% 14%	14%

Total events Total events %
Efficiency % Events # in %

Ricezione Buona verso 2 totale (KM + KC + KA)
***inclusa KA su rice !**

Total events Total events % Efficiency % Events # in %
Total events Total events % Efficiency % Events # in %

Total Zone Chart analysis

S4			S3			S2		
2 50%	1 25%		3 50%			6 60%		
50% 50%						50% 67%		
	1 25%				3 50%		4 40%	
	100% 100%				-67%		25% 50%	
S5			S6			S1		
1 17%		5 83%	3 50%	2 33%	1 17%	2 20%	1 10%	7 70%
		40% 40%	67% 67%		100% 100%	50% 50%	100% 100%	71% 71%
Total events Total events % Efficiency % Events # in %			Total events Total events % Efficiency % Events # in %			Total events Total events % Efficiency % Events # in %		

17 40%	4 10%	13 31%
41% 47%	25% 25%	62% 62%
		8 19%
		38%

Total events Total events %
Efficiency % Events # in %

Ricezione ! verso 2 totale (KM + KC + KA)

Total Print Composition - 24 - Distribuzione verso 4 su #+ per rotazione

Total Zone Chart analysis

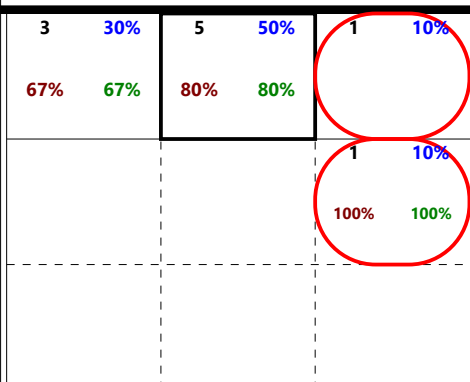
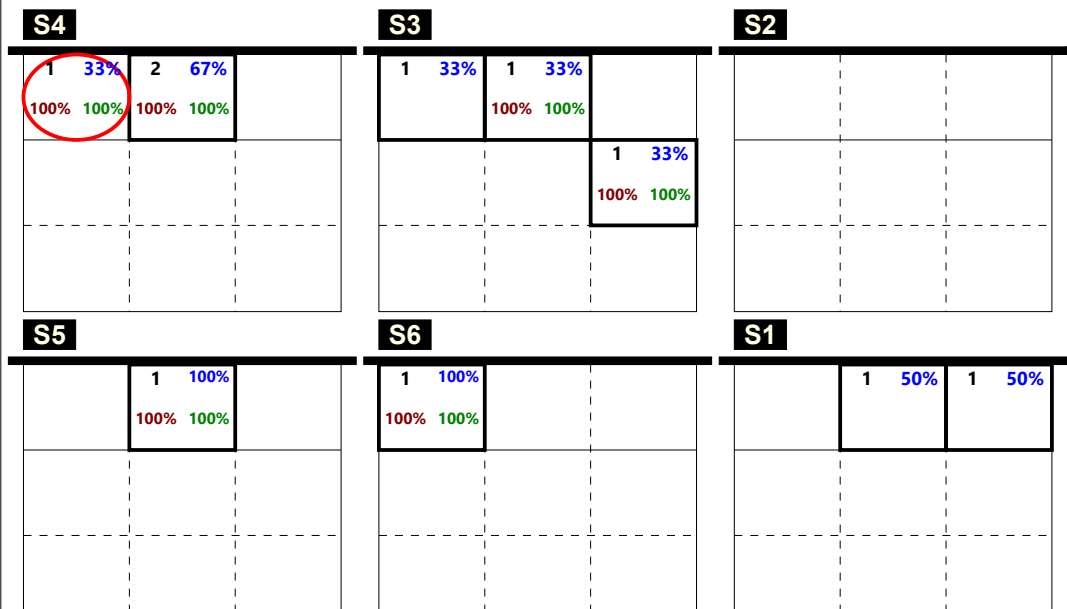

Total events Total events %
Efficiency % Events # in %

Ricezione Buona verso 4 centrale vicino (KP)

Total Zone Chart analysis

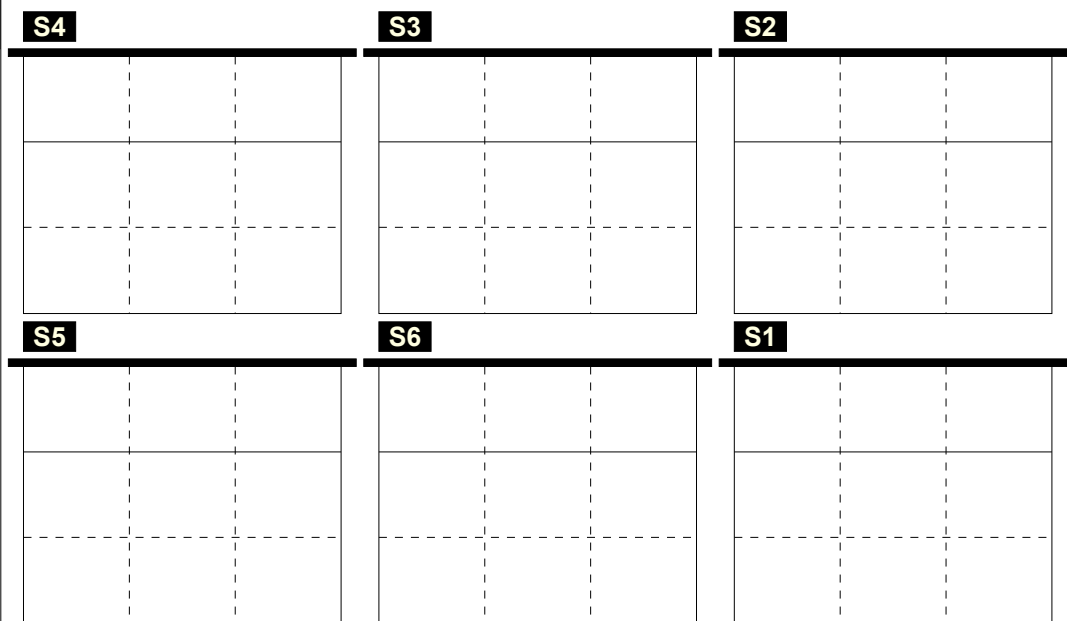

Total events Total events %
Efficiency % Events # in %

Ricezione Buona verso 4 centrale lontano (KS)

Total Zone Chart analysis

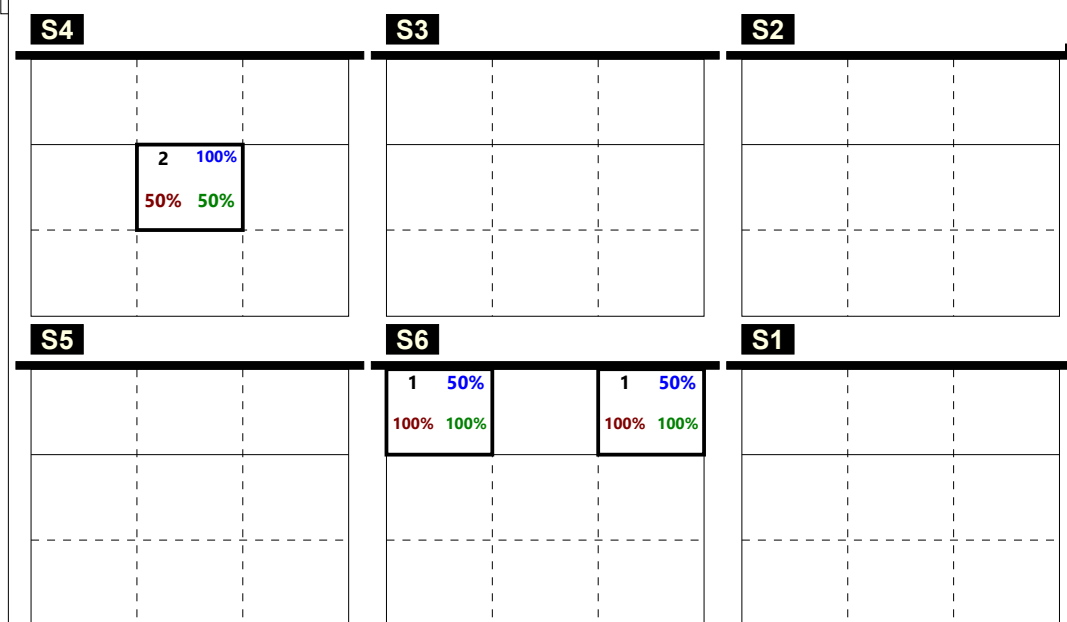

Total events Total events %
Efficiency % Events # in %

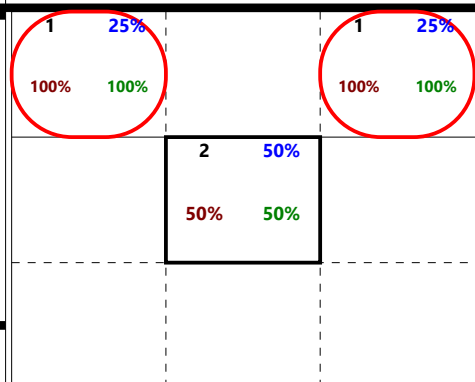

Ricezione Buona verso 4 centrale dietro (KQ)

Total Print Composition - 25 - Distribuzione verso 4 su ! per rotazione

Total Zone Chart analysis

S4	S3	S2																																				
<table border="1" style="width: 100%; border-collapse: collapse;"> <tr> <td style="padding: 2px;">1 20%</td> <td style="padding: 2px;">2 40%</td> <td></td> </tr> <tr> <td style="padding: 2px;">100% 100%</td> <td style="padding: 2px;">100% 100%</td> <td></td> </tr> <tr> <td></td> <td style="padding: 2px;">2 40%</td> <td></td> </tr> <tr> <td></td> <td style="padding: 2px;">50% 50%</td> <td></td> </tr> </table>	1 20%	2 40%		100% 100%	100% 100%			2 40%			50% 50%		<table border="1" style="width: 100%; border-collapse: collapse;"> <tr> <td style="padding: 2px;">1 33%</td> <td style="padding: 2px;">1 33%</td> <td></td> </tr> <tr> <td></td> <td style="padding: 2px;">100% 100%</td> <td></td> </tr> <tr> <td></td> <td></td> <td style="padding: 2px;">1 33%</td> </tr> <tr> <td></td> <td></td> <td style="padding: 2px;">100% 100%</td> </tr> </table>	1 33%	1 33%			100% 100%				1 33%			100% 100%	<table border="1" style="width: 100%; border-collapse: collapse;"> <tr> <td></td> <td></td> <td></td> </tr> <tr> <td></td> <td></td> <td></td> </tr> <tr> <td></td> <td></td> <td></td> </tr> <tr> <td></td> <td></td> <td></td> </tr> </table>												
1 20%	2 40%																																					
100% 100%	100% 100%																																					
	2 40%																																					
	50% 50%																																					
1 33%	1 33%																																					
	100% 100%																																					
		1 33%																																				
		100% 100%																																				
S5	S6	S1																																				
<table border="1" style="width: 100%; border-collapse: collapse;"> <tr> <td></td> <td style="padding: 2px;">1 100%</td> <td></td> </tr> <tr> <td></td> <td style="padding: 2px;">100% 100%</td> <td></td> </tr> <tr> <td></td> <td></td> <td></td> </tr> <tr> <td></td> <td></td> <td></td> </tr> </table>		1 100%			100% 100%								<table border="1" style="width: 100%; border-collapse: collapse;"> <tr> <td style="padding: 2px;">2 67%</td> <td style="padding: 2px;">1 33%</td> <td></td> </tr> <tr> <td style="padding: 2px;">100% 100%</td> <td style="padding: 2px;">100% 100%</td> <td></td> </tr> <tr> <td></td> <td></td> <td></td> </tr> <tr> <td></td> <td></td> <td></td> </tr> </table>	2 67%	1 33%		100% 100%	100% 100%								<table border="1" style="width: 100%; border-collapse: collapse;"> <tr> <td></td> <td style="padding: 2px;">1 50%</td> <td style="padding: 2px;">1 50%</td> </tr> <tr> <td></td> <td></td> <td></td> </tr> <tr> <td></td> <td></td> <td></td> </tr> <tr> <td></td> <td></td> <td></td> </tr> </table>		1 50%	1 50%									
	1 100%																																					
	100% 100%																																					
2 67%	1 33%																																					
100% 100%	100% 100%																																					
	1 50%	1 50%																																				
<p>Total events Total events % Efficiency % Events # in %</p>																																						

4 29%	5 36%	2 14%
75% 75%	80% 80%	50% 50%
	2 14%	1 7%
	50% 50%	100% 100%
<p>Total events Total events % Efficiency % Events # in %</p>		

Ricezione Buona verso 4
totale (KP + KQ + KS)
***inclusa KS su rice !**

Total Zone Chart analysis

S4	S3	S2																																				
<table border="1" style="width: 100%; border-collapse: collapse;"> <tr> <td style="padding: 2px;">4 44%</td> <td style="padding: 2px;">1 11%</td> <td></td> </tr> <tr> <td style="padding: 2px;">25% 25%</td> <td style="padding: 2px;">100% 100%</td> <td></td> </tr> <tr> <td></td> <td style="padding: 2px;">2 22%</td> <td style="padding: 2px;">2 22%</td> </tr> <tr> <td></td> <td style="padding: 2px;">50% 50%</td> <td style="padding: 2px;">50% 50%</td> </tr> </table>	4 44%	1 11%		25% 25%	100% 100%			2 22%	2 22%		50% 50%	50% 50%	<table border="1" style="width: 100%; border-collapse: collapse;"> <tr> <td style="padding: 2px;">1 17%</td> <td style="padding: 2px;">2 33%</td> <td></td> </tr> <tr> <td style="padding: 2px;">-100</td> <td style="padding: 2px;">50% 50%</td> <td></td> </tr> <tr> <td></td> <td></td> <td style="padding: 2px;">3 50%</td> </tr> <tr> <td></td> <td></td> <td style="padding: 2px;">33%</td> </tr> </table>	1 17%	2 33%		-100	50% 50%				3 50%			33%	<table border="1" style="width: 100%; border-collapse: collapse;"> <tr> <td></td> <td></td> <td></td> </tr> <tr> <td></td> <td style="padding: 2px;">1 50%</td> <td style="padding: 2px;">1 50%</td> </tr> <tr> <td></td> <td style="padding: 2px;">100% 100%</td> <td></td> </tr> <tr> <td></td> <td></td> <td></td> </tr> </table>					1 50%	1 50%		100% 100%				
4 44%	1 11%																																					
25% 25%	100% 100%																																					
	2 22%	2 22%																																				
	50% 50%	50% 50%																																				
1 17%	2 33%																																					
-100	50% 50%																																					
		3 50%																																				
		33%																																				
	1 50%	1 50%																																				
	100% 100%																																					
S5	S6	S1																																				
<table border="1" style="width: 100%; border-collapse: collapse;"> <tr> <td style="padding: 2px;">1 33%</td> <td style="padding: 2px;">2 67%</td> <td></td> </tr> <tr> <td style="padding: 2px;">50% 50%</td> <td></td> <td></td> </tr> <tr> <td></td> <td></td> <td></td> </tr> <tr> <td></td> <td></td> <td></td> </tr> </table>	1 33%	2 67%		50% 50%									<table border="1" style="width: 100%; border-collapse: collapse;"> <tr> <td></td> <td style="padding: 2px;">1 100%</td> <td></td> </tr> <tr> <td></td> <td style="padding: 2px;">-100</td> <td></td> </tr> <tr> <td></td> <td></td> <td></td> </tr> <tr> <td></td> <td></td> <td></td> </tr> </table>		1 100%			-100								<table border="1" style="width: 100%; border-collapse: collapse;"> <tr> <td></td> <td style="padding: 2px;">2 100%</td> <td></td> </tr> <tr> <td></td> <td style="padding: 2px;">50%</td> <td></td> </tr> <tr> <td></td> <td></td> <td></td> </tr> <tr> <td></td> <td></td> <td></td> </tr> </table>		2 100%			50%							
1 33%	2 67%																																					
50% 50%																																						
	1 100%																																					
	-100																																					
	2 100%																																					
	50%																																					
<p>Total events Total events % Efficiency % Events # in %</p>																																						

5 22%	7 30%	2 9%
20%	14% 43%	50% 50%
	3 13%	6 26%
	33% 67%	33%
<p>Total events Total events % Efficiency % Events # in %</p>		

Ricezione ! verso 4
totale (KP + KQ + KS)

RICEZIONE TOTALE CHIAMATA 1 totale (K1 + KH)

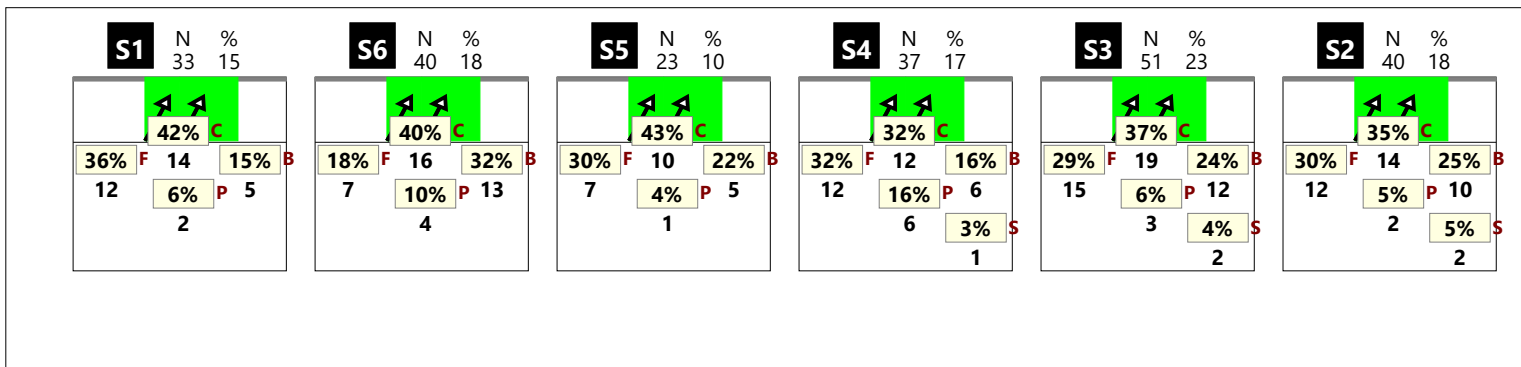

RICEZIONE # CHIAMATA 1 totale (K1 + KH)

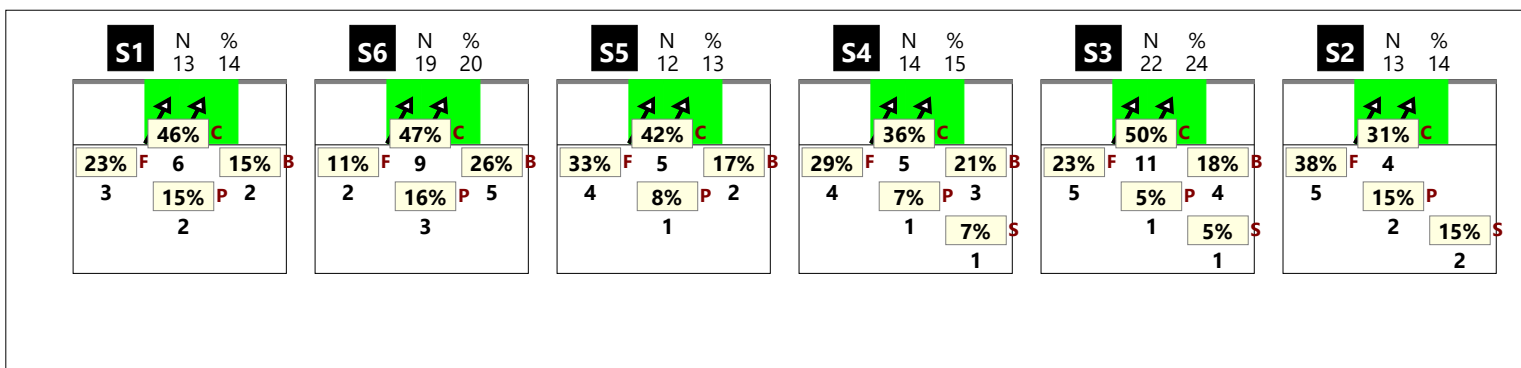

RICEZIONE + CHIAMATA 1 totale (K1 + KH)

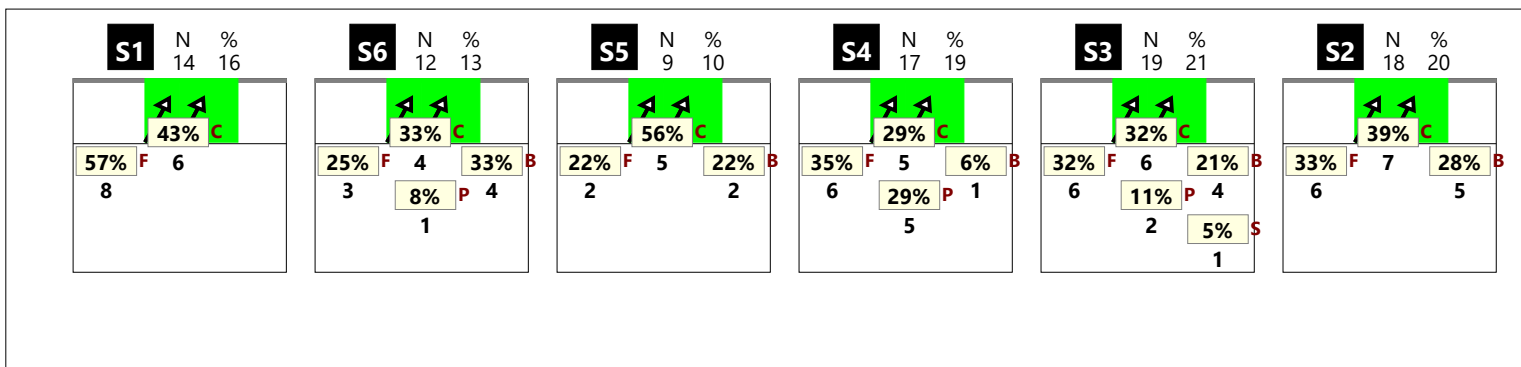

RICEZIONE ! CHIAMATA 1 totale (K1 + KH)

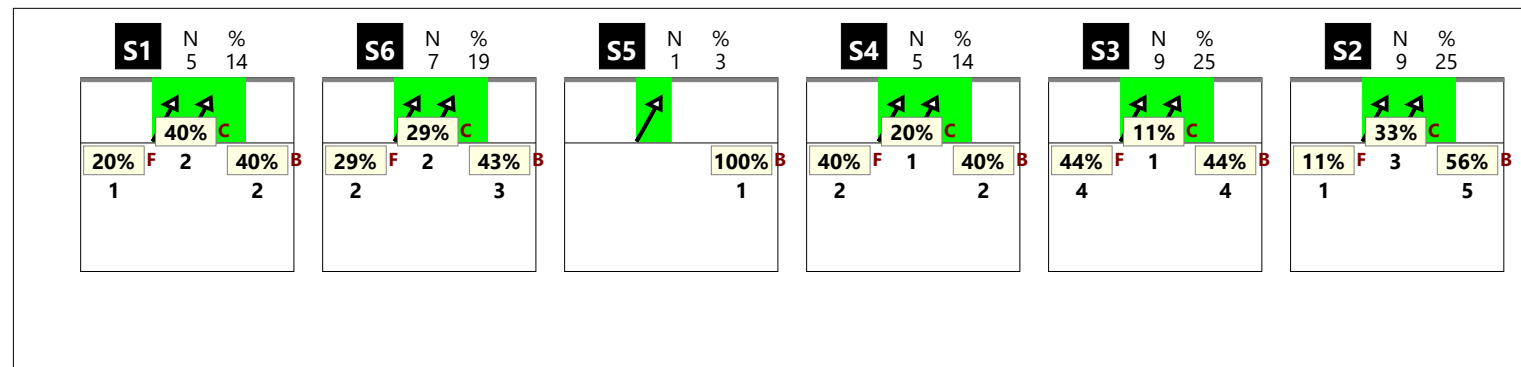

Total Print Composition - 27 - Chiamata 1 classica su #, + e !

RICEZIONE TOTALE CHIAMATA 1 classica (K1)

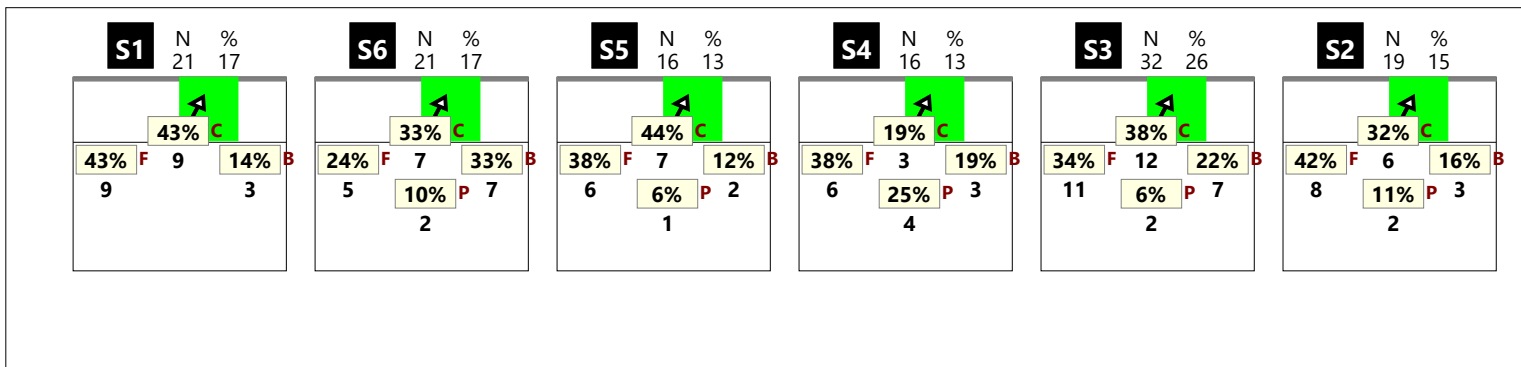

RICEZIONE # CHIAMATA 1 classica (K1)

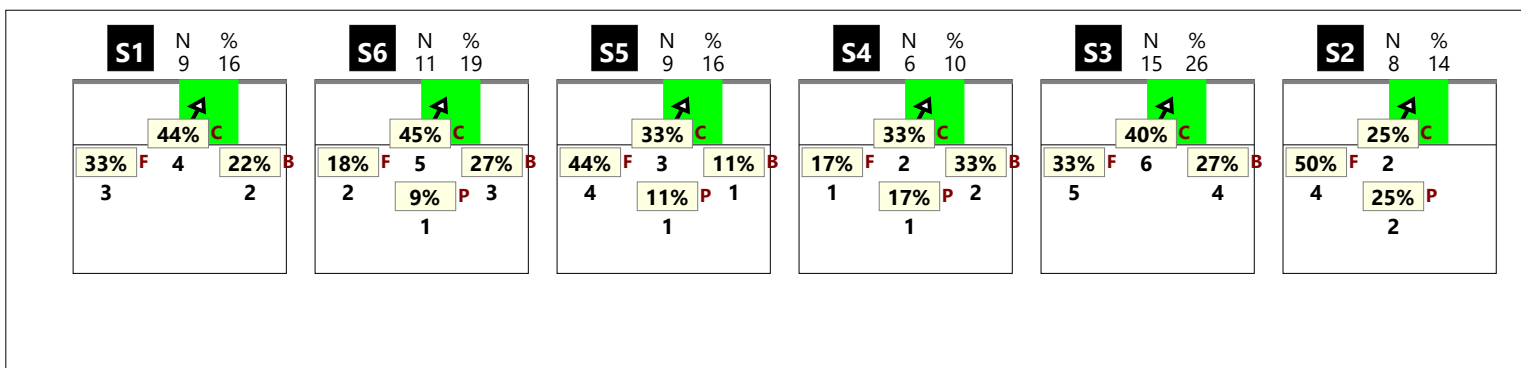

RICEZIONE + CHIAMATA 1 classica (K1)

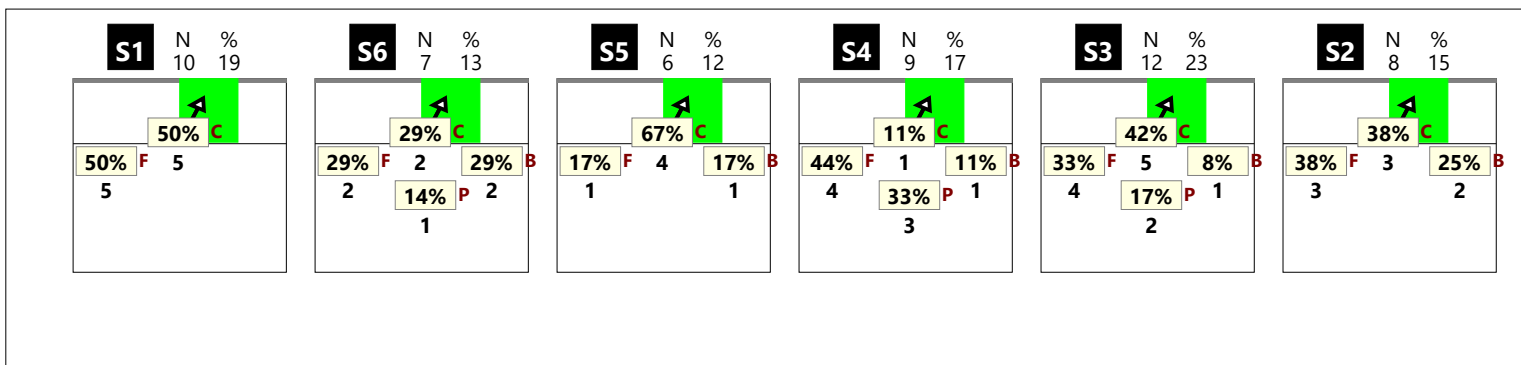

RICEZIONE ! CHIAMATA 1 classica (K1)

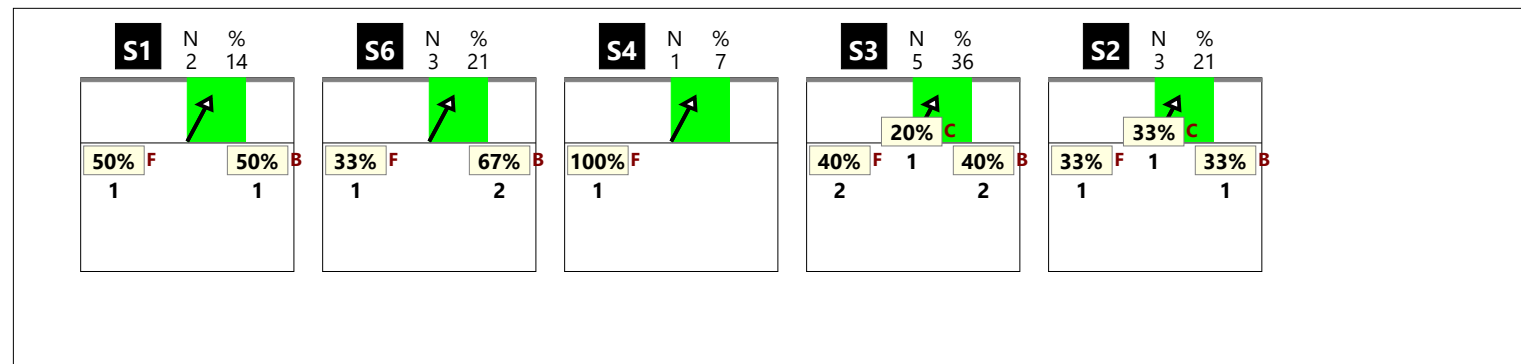

Total Print Composition - 28 - Chiamata 1 centro rete su #, + e !

RICEZIONE TOTALE CHIAMATA 1 centro rete (KH)

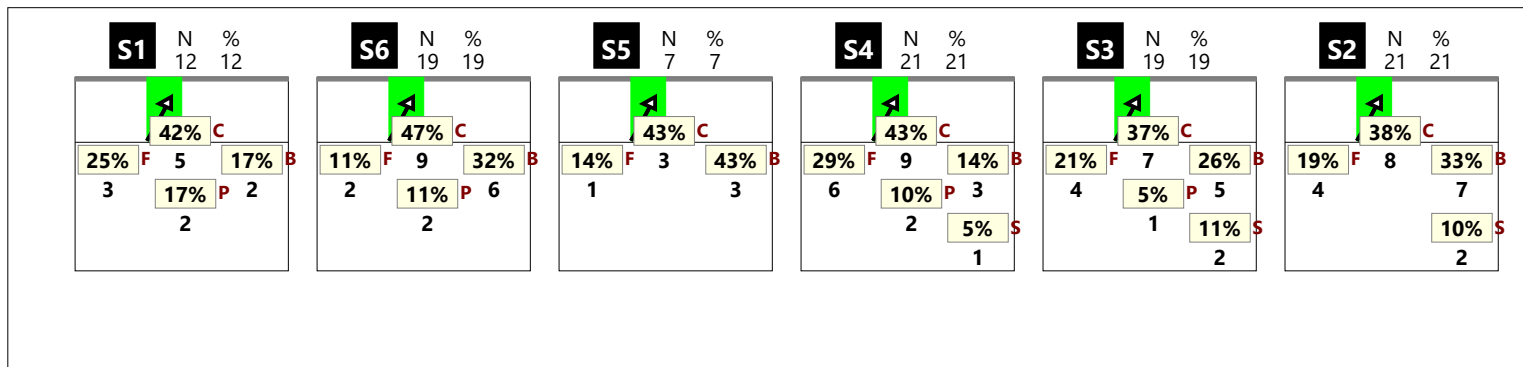

RICEZIONE # CHIAMATA 1 centro rete (KH)

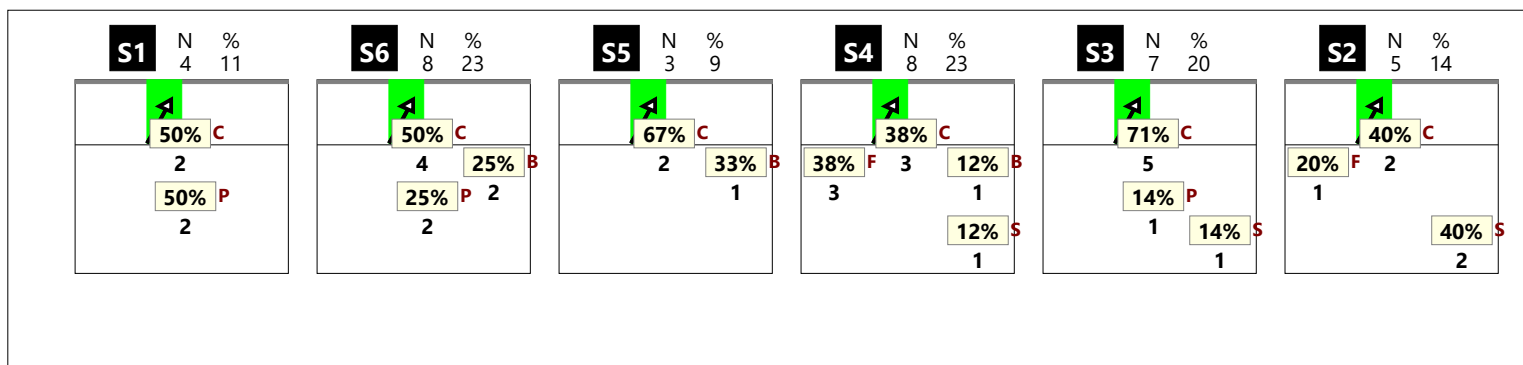

RICEZIONE + CHIAMATA 1 centro rete (KH)

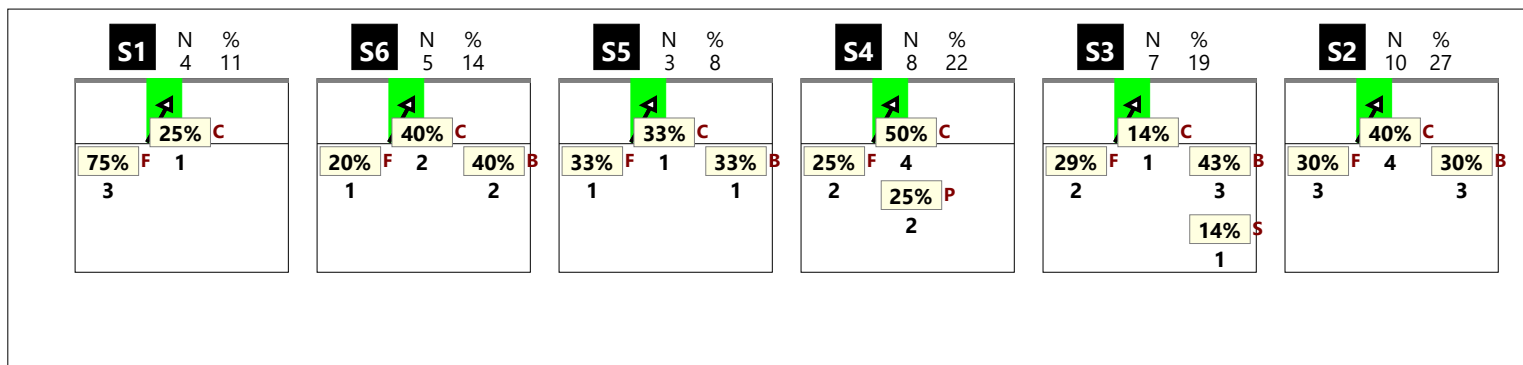

RICEZIONE ! CHIAMATA 1 centro rete (KH)

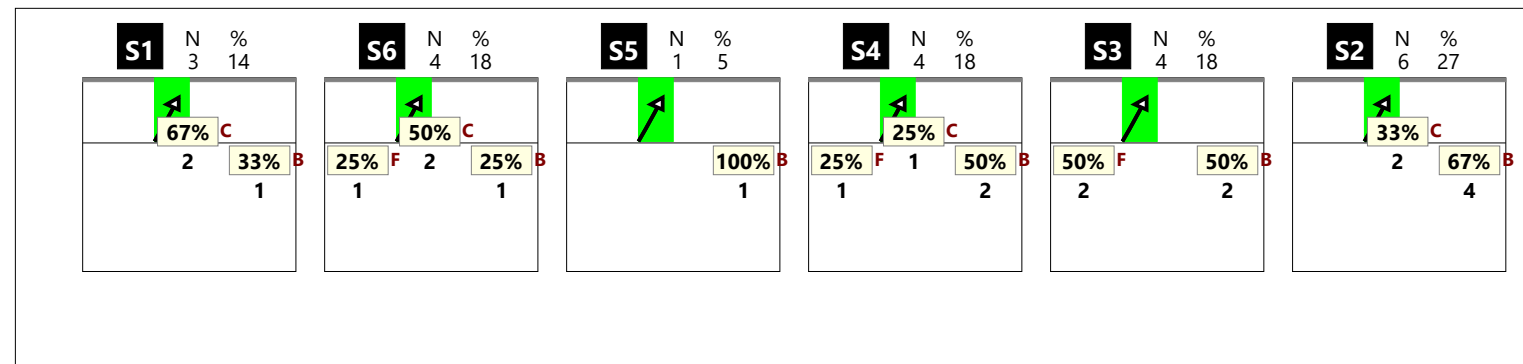

RICEZIONE TOTALE CHIAMATA 2 totale (K2 + KW)

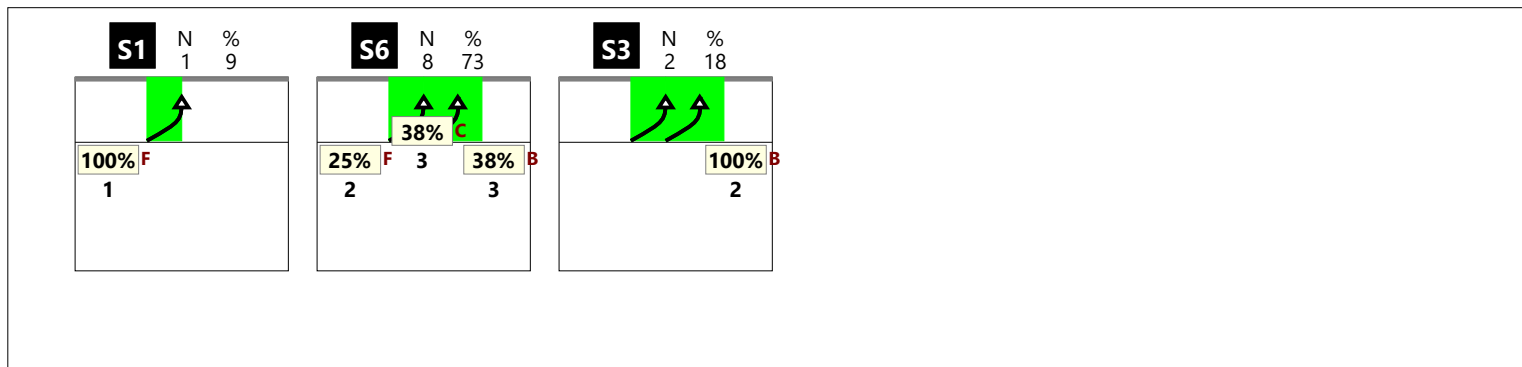

RICEZIONE # CHIAMATA 2 totale (K2 + KW)

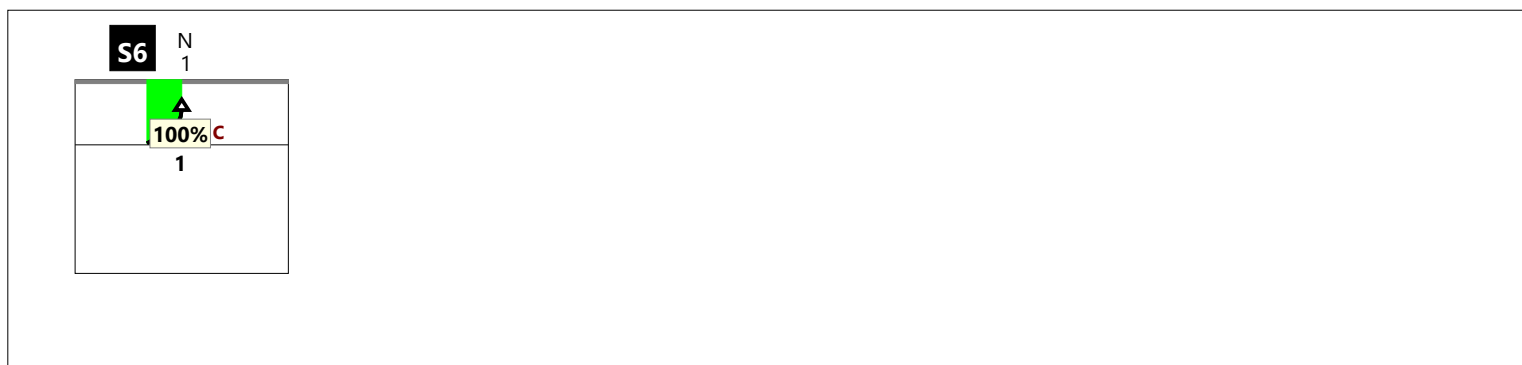

RICEZIONE + CHIAMATA 2 totale (K2 + KW)

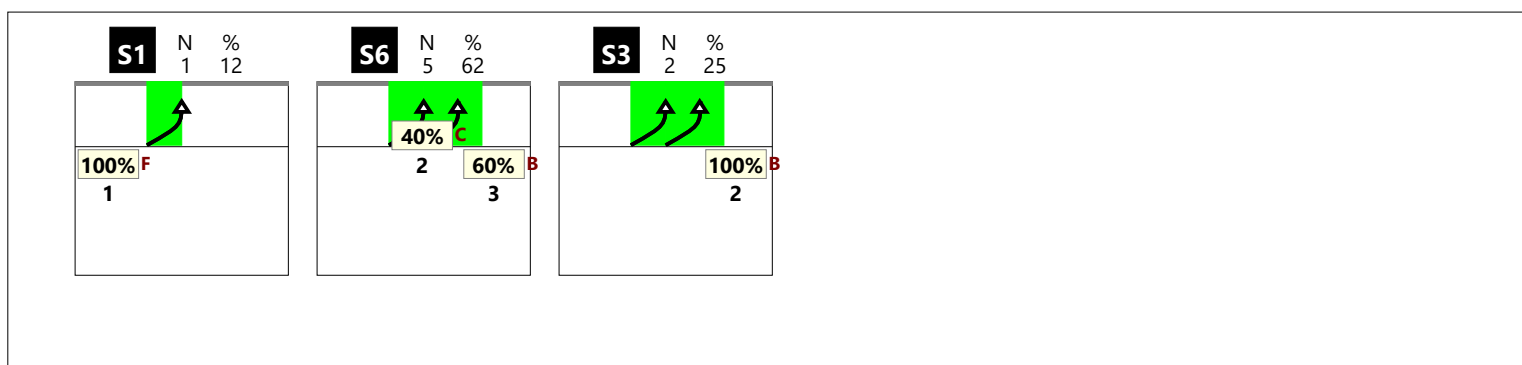

RICEZIONE ! CHIAMATA 2 totale (K2 + KW)

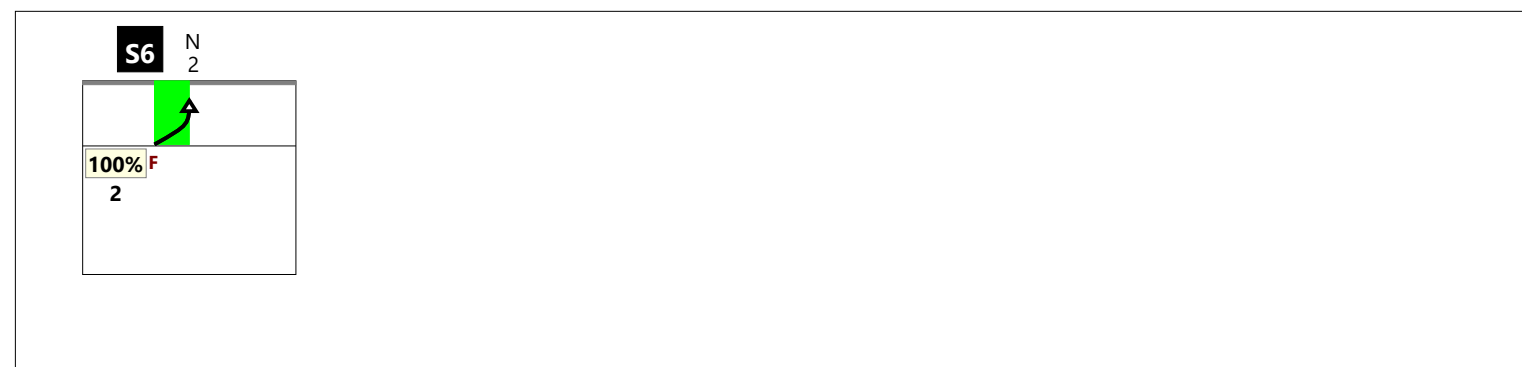

RICEZIONE TOTALE CHIAMATA 2 classica (K2)

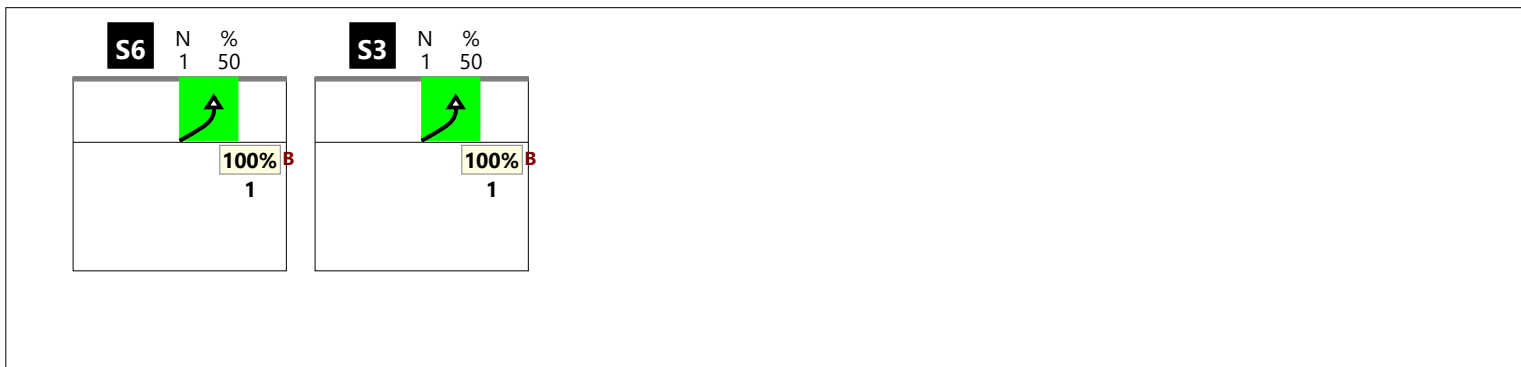

RICEZIONE # CHIAMATA 2 classica (K2)

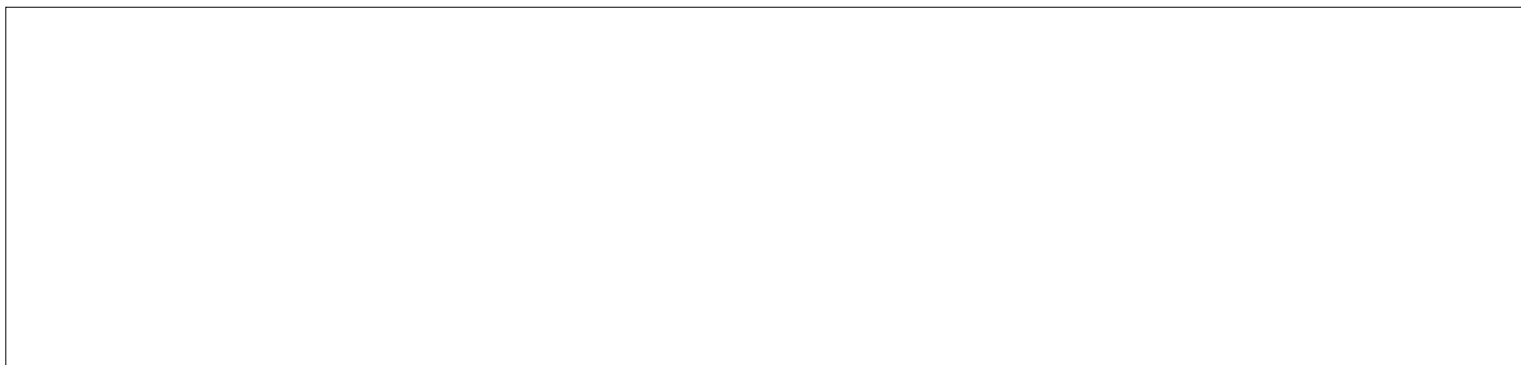

RICEZIONE + CHIAMATA 2 classica (K2)

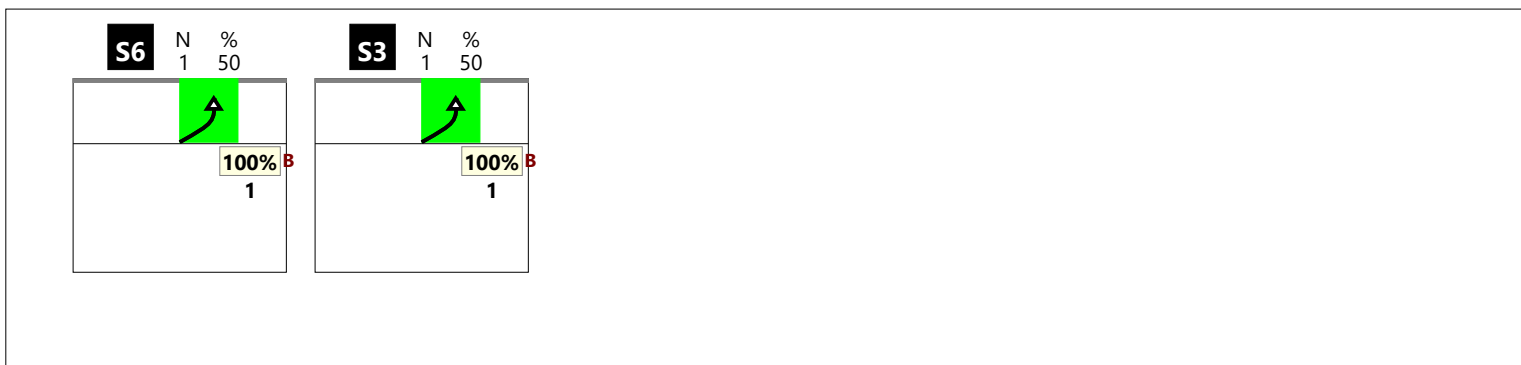

RICEZIONE ! CHIAMATA 2 classica (K2)

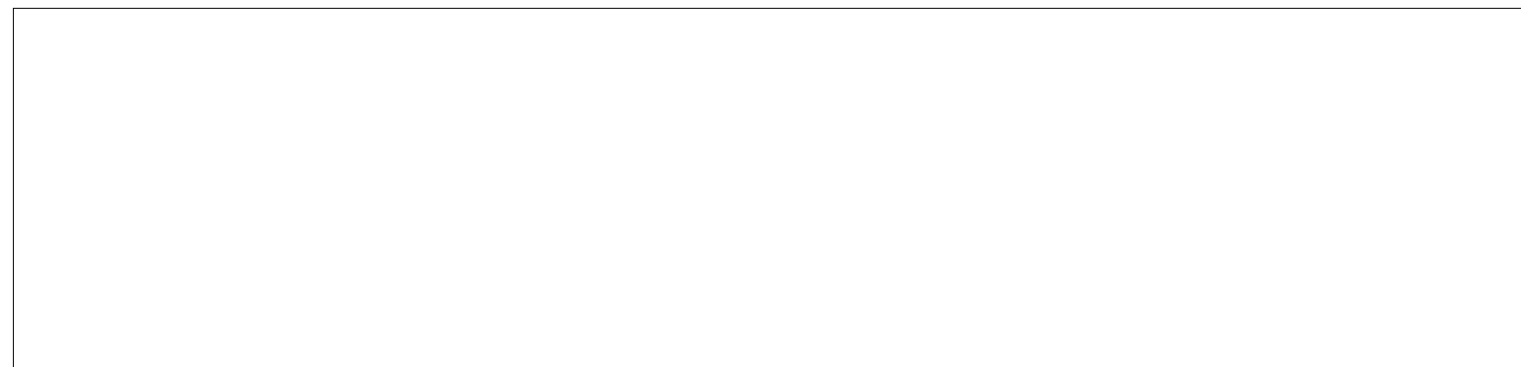

RICEZIONE TOTALE CHIAMATA 2 centro rete (KW)

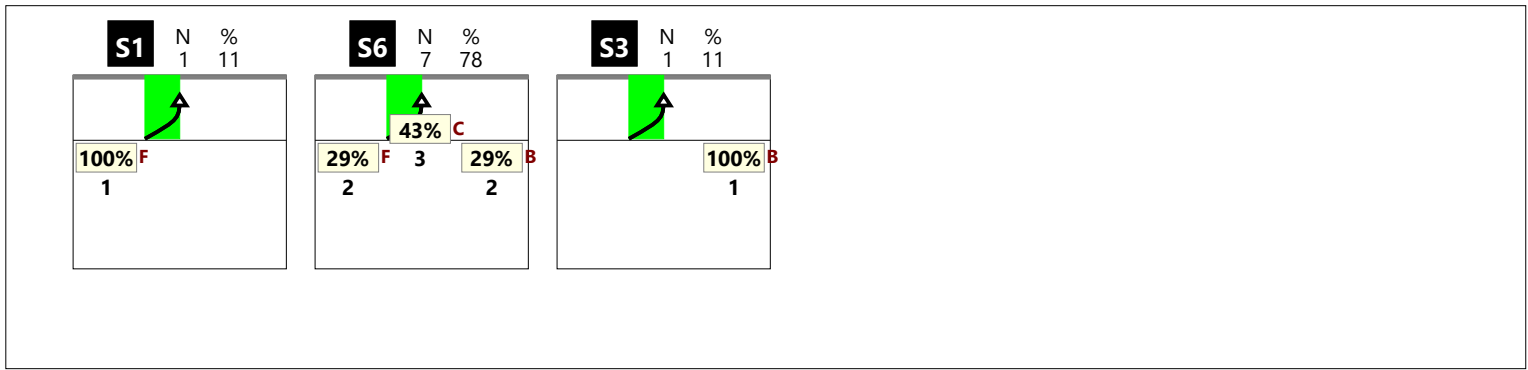

RICEZIONE # CHIAMATA 2 centro rete (KW)

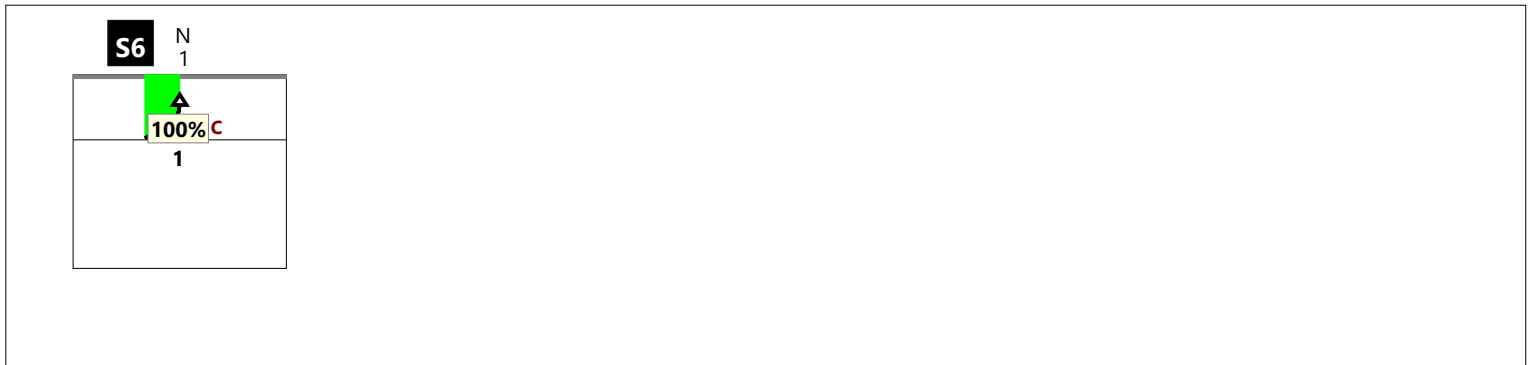

RICEZIONE + CHIAMATA 2 centro rete (KW)

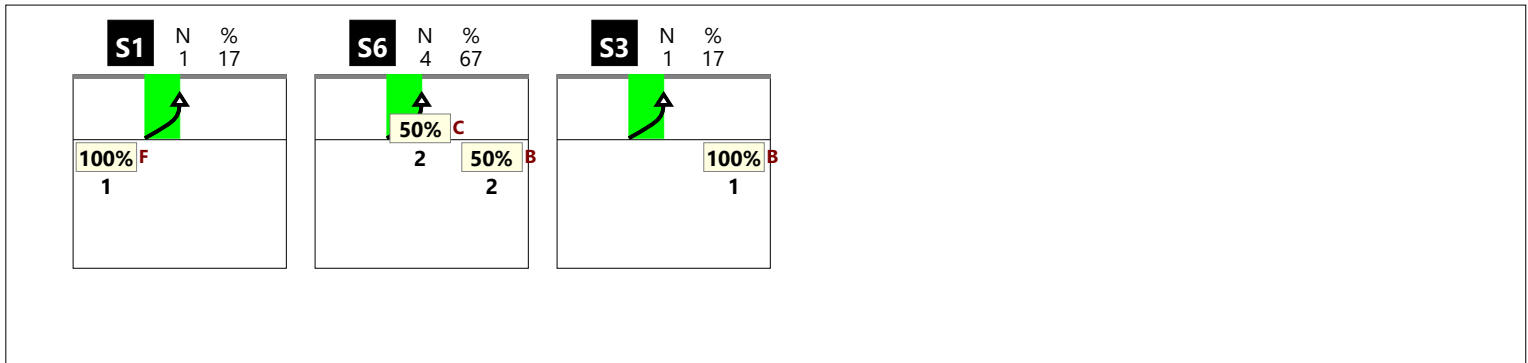

RICEZIONE ! CHIAMATA 2 centro rete (KW)

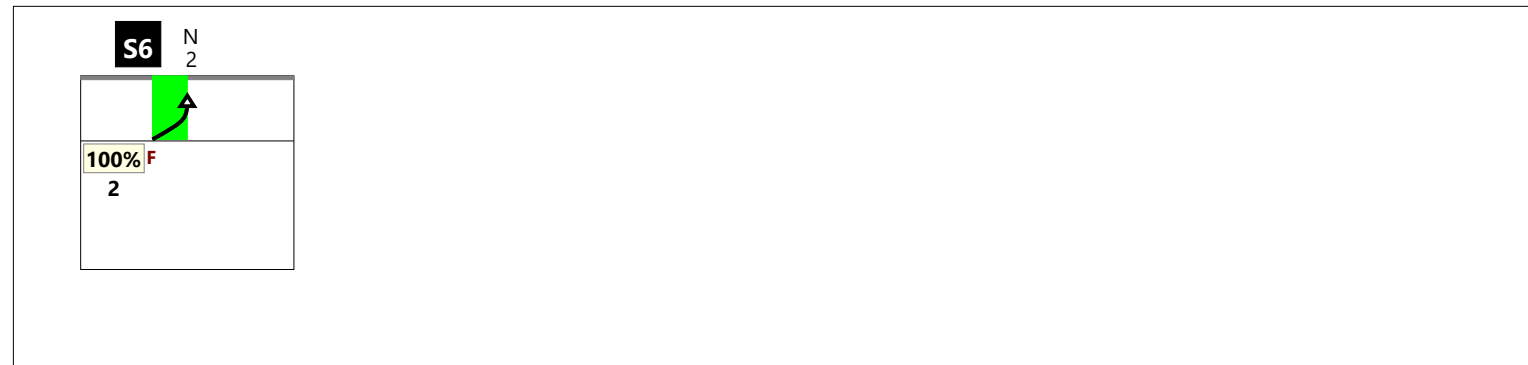

RICEZIONE TOTALE CHIAMATA 7 totale (K7 + KX + KD + KJ)

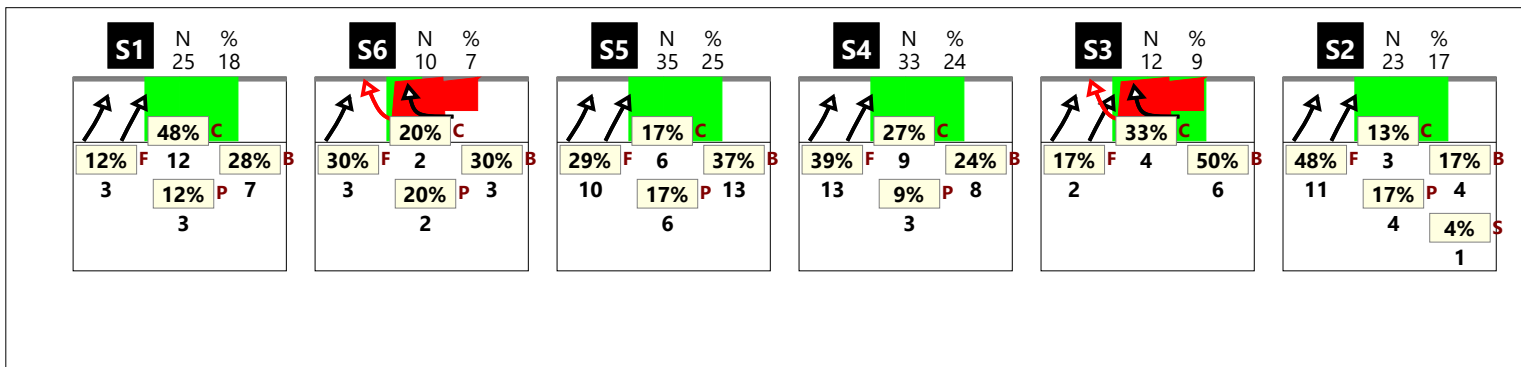

RICEZIONE # CHIAMATA 7 totale (K7 + KX + KD + KJ)

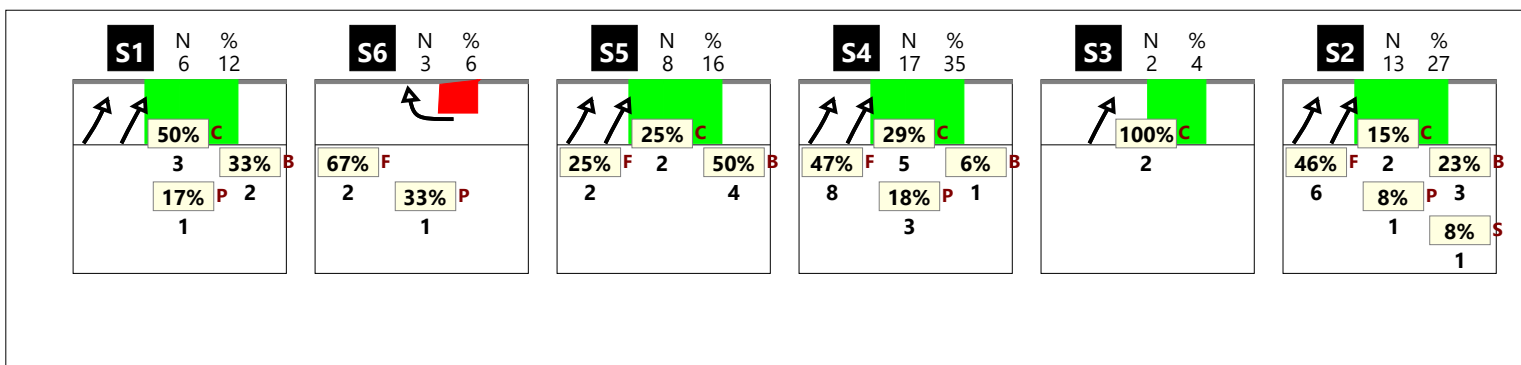

RICEZIONE + CHIAMATA 7 totale (K7 + KX + KD + KJ)

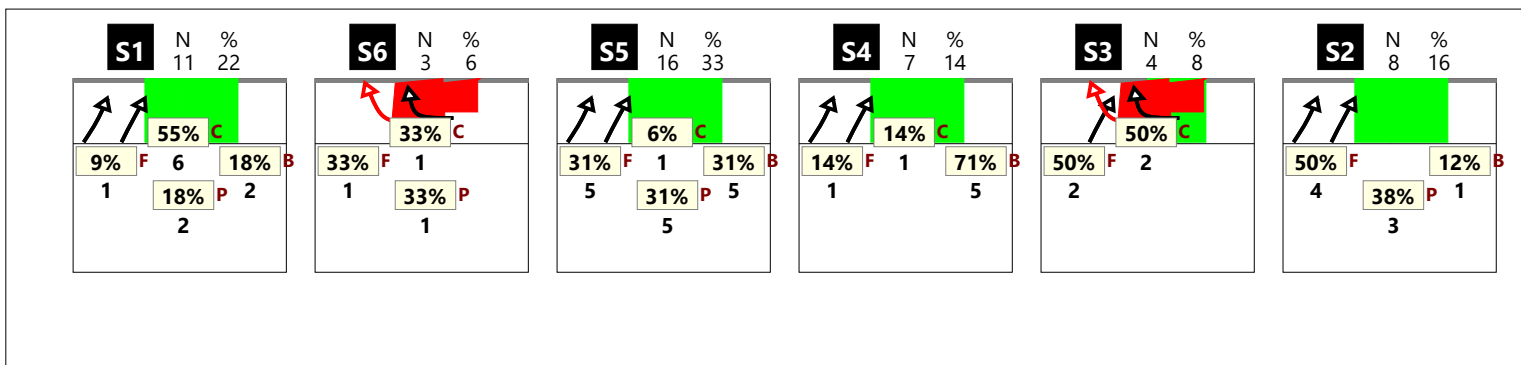

RICEZIONE ! CHIAMATA 7 totale (K7 + KX + KD + KJ)

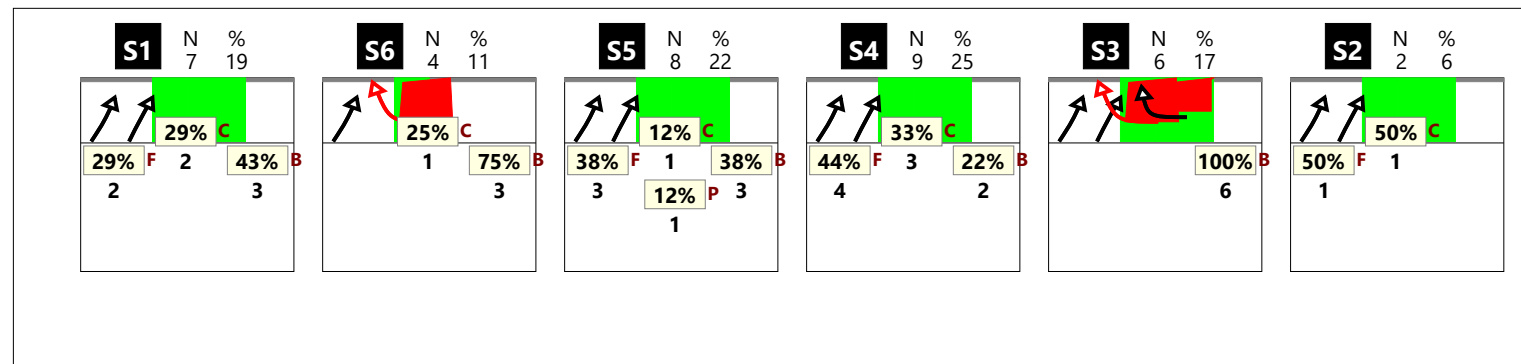

RICEZIONE TOTALE CHIAMATA 7 classica (K7 + KD)

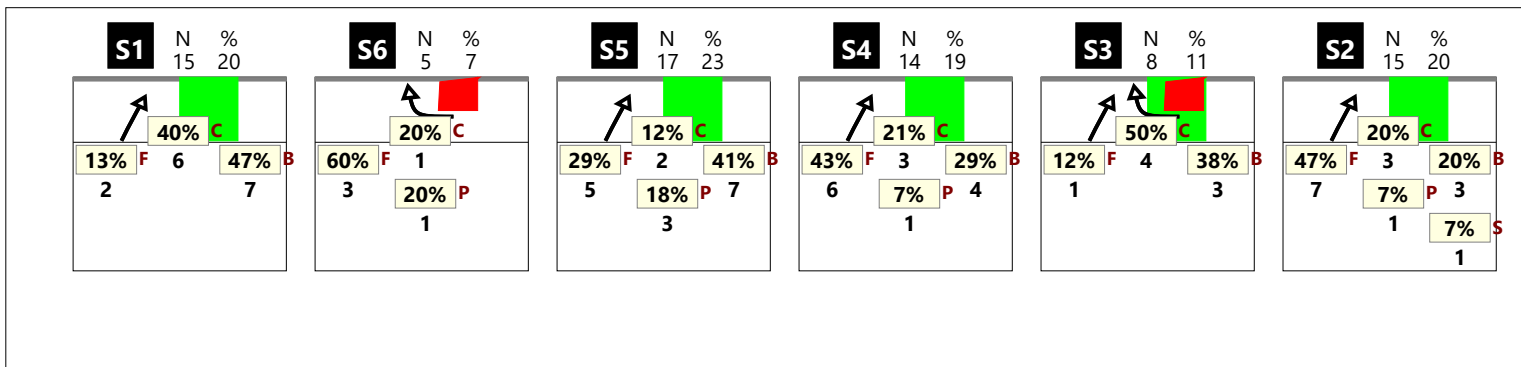

RICEZIONE # CHIAMATA 7 classica (K7 + KD)

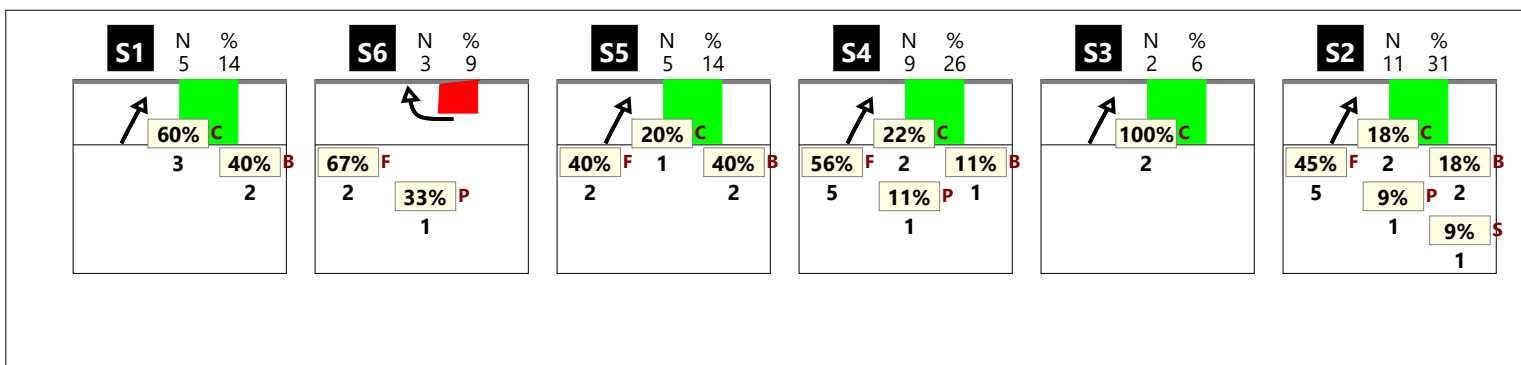

RICEZIONE + CHIAMATA 7 classica (K7 + KD)

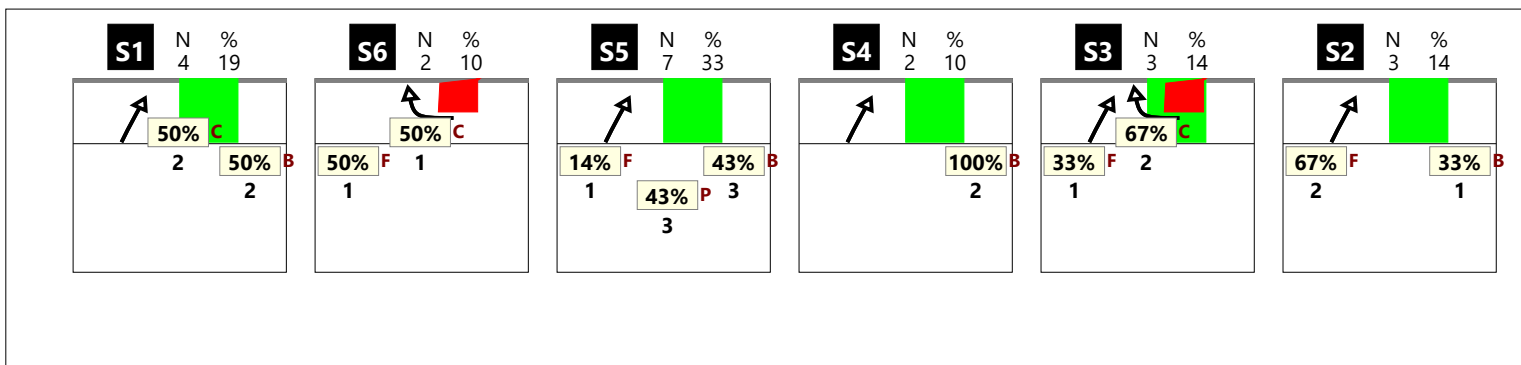

RICEZIONE ! CHIAMATA 7 classica (K7 + KD)

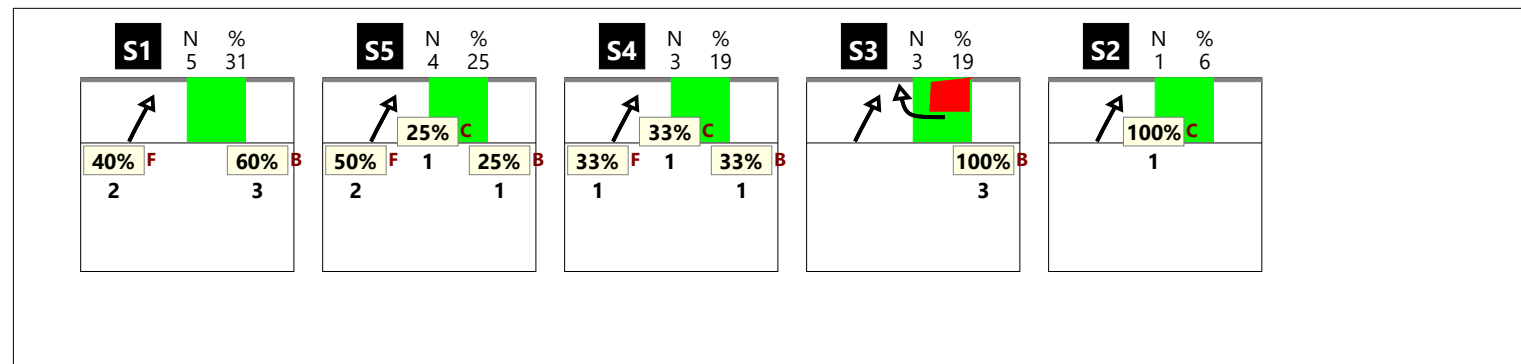

RICEZIONE TOTALE CHIAMATA 7 centro rete (KX + KJ)

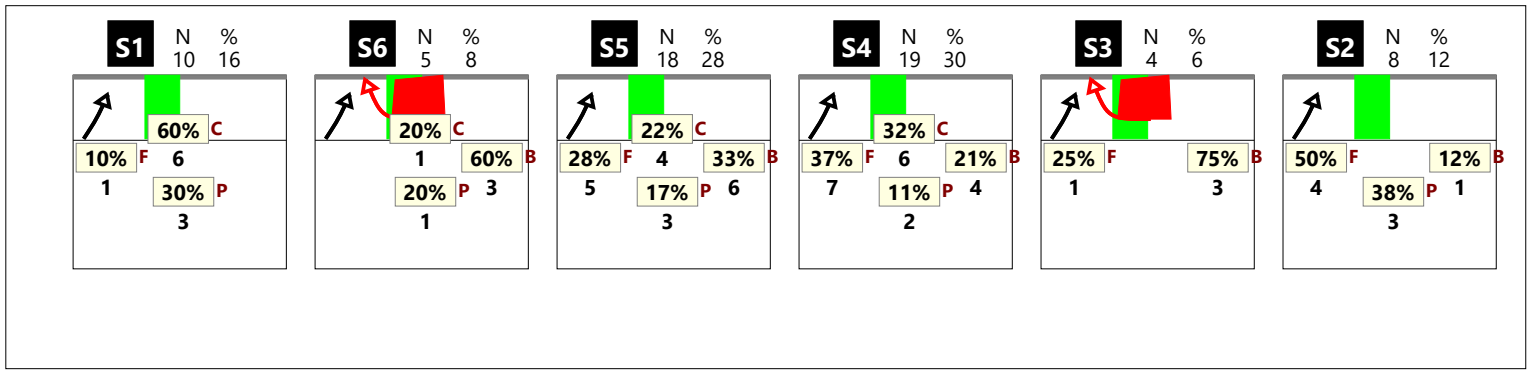

RICEZIONE # CHIAMATA 7 centro rete (KX + KJ)

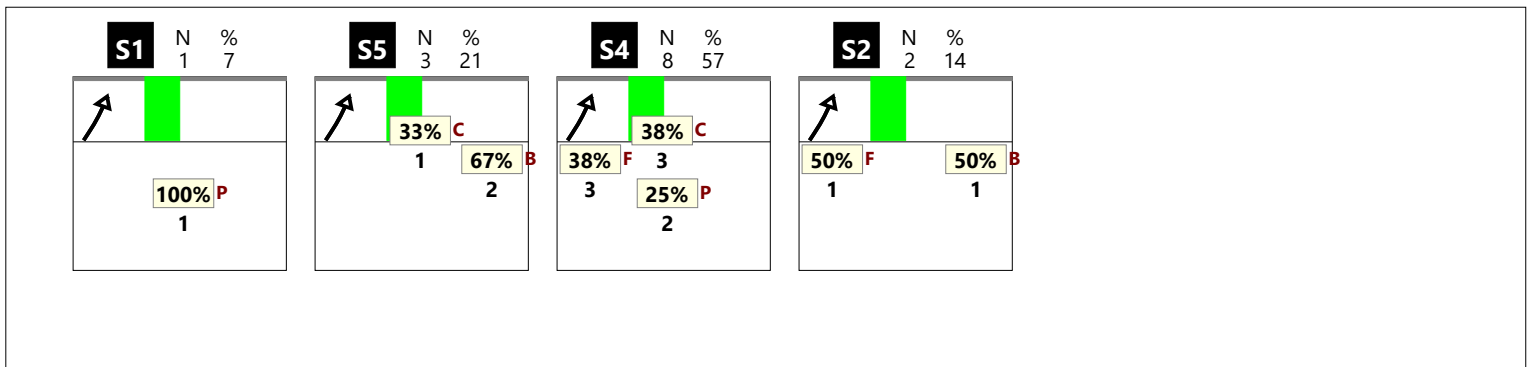

RICEZIONE + CHIAMATA 7 centro rete (KX + KJ)

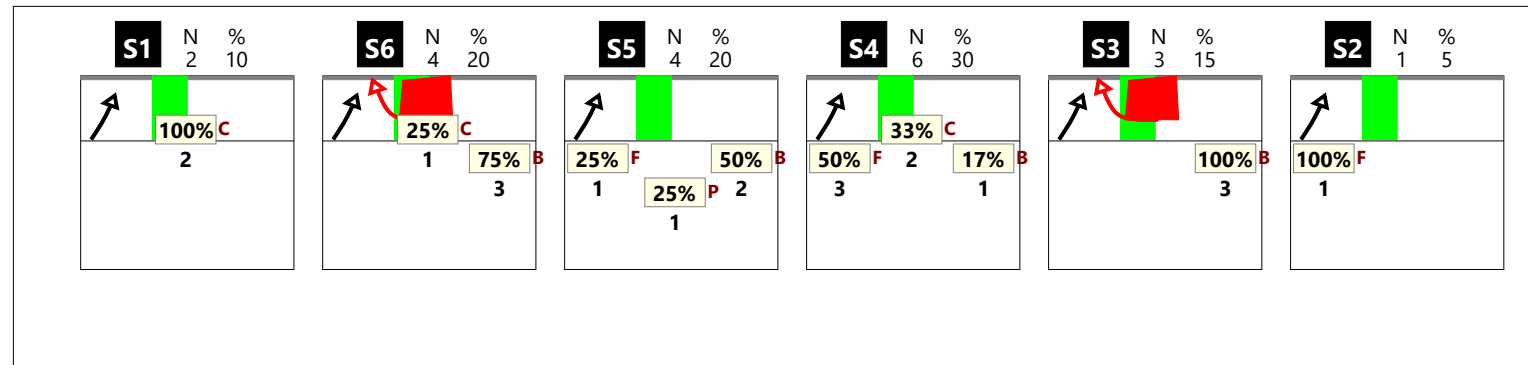
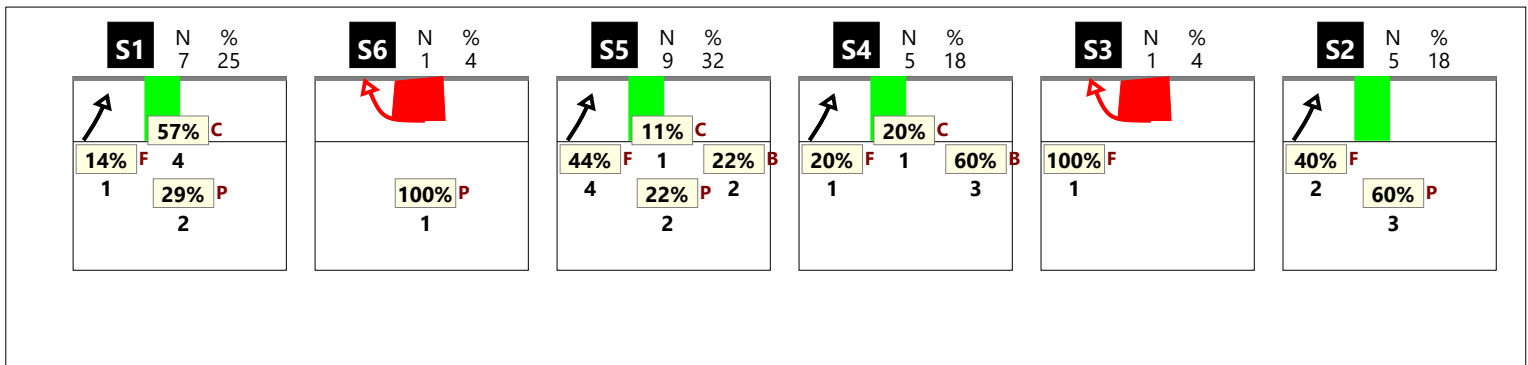

RICEZIONE TOTALE CHIAMATA KC

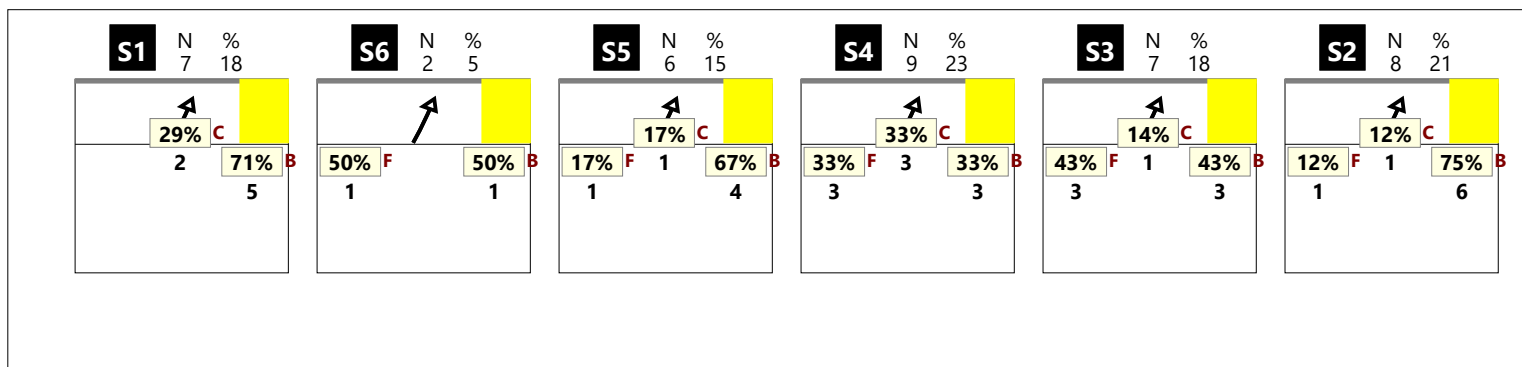

RICEZIONE # CHIAMATA KC



RICEZIONE + CHIAMATA KC

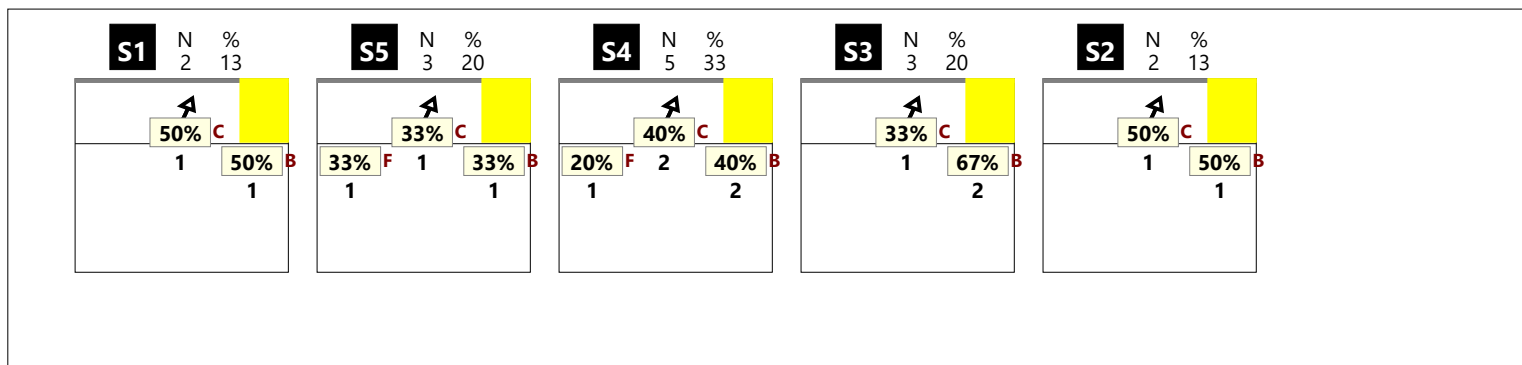

RICEZIONE ! CHIAMATA KC

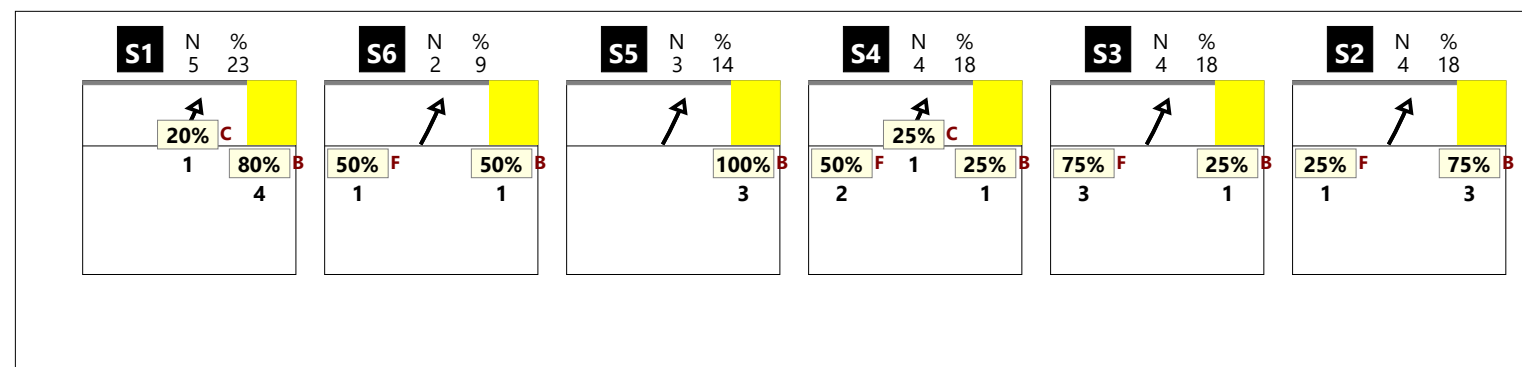

RICEZIONE TOTALE CHIAMATA KM

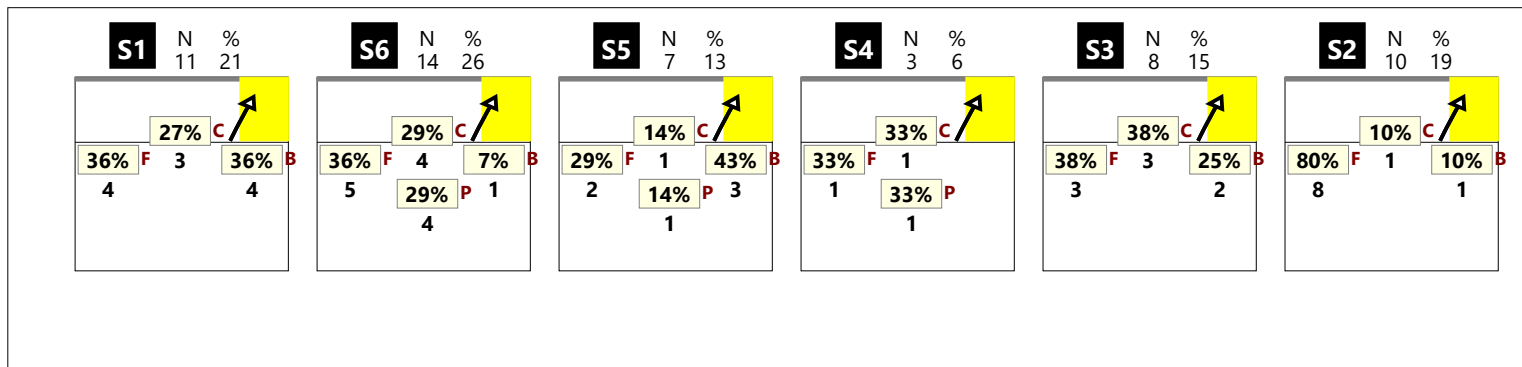

RICEZIONE # CHIAMATA KM

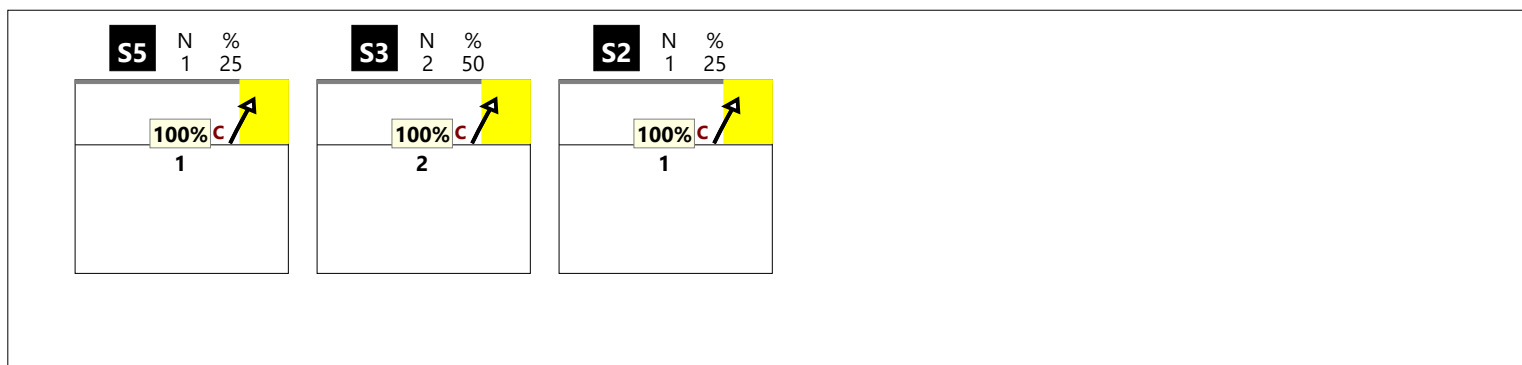

RICEZIONE + CHIAMATA KM

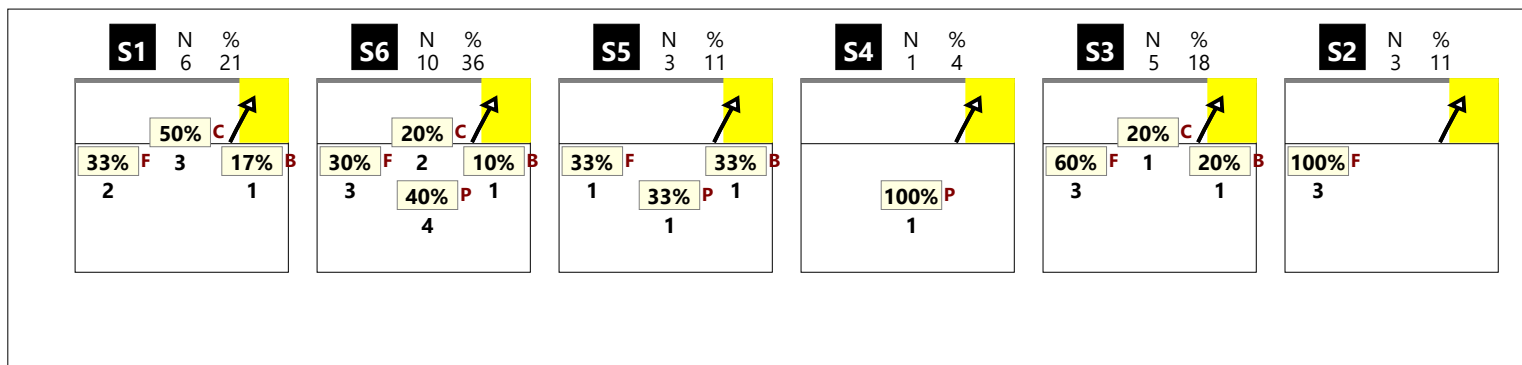

RICEZIONE ! CHIAMATA KM

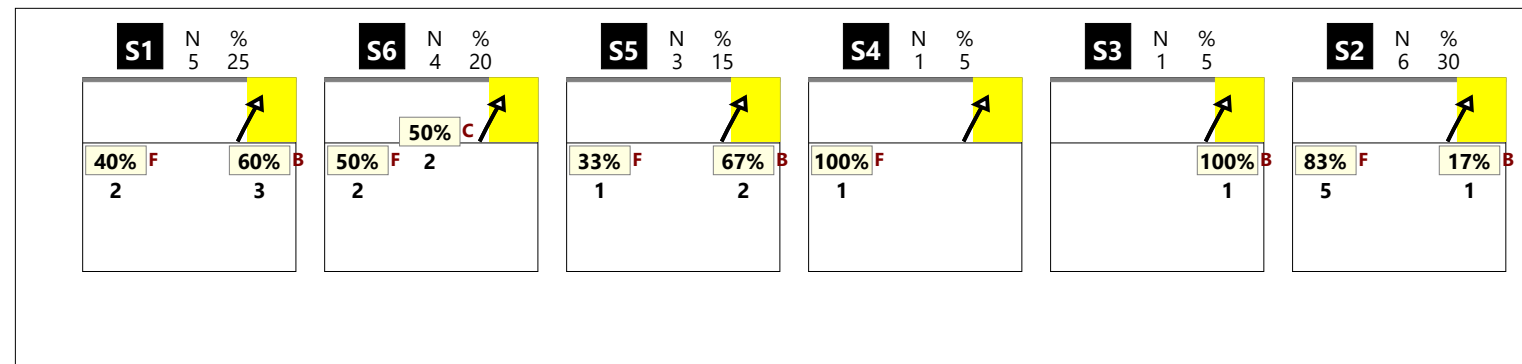

RICEZIONE TOTALE CHIAMATA KA



RICEZIONE # CHIAMATA KA

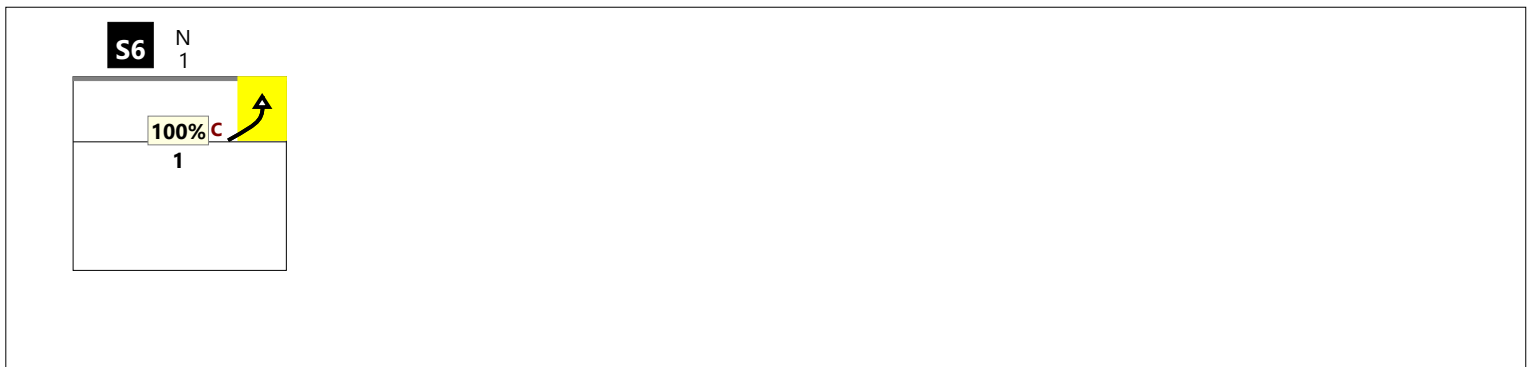

RICEZIONE + CHIAMATA KA

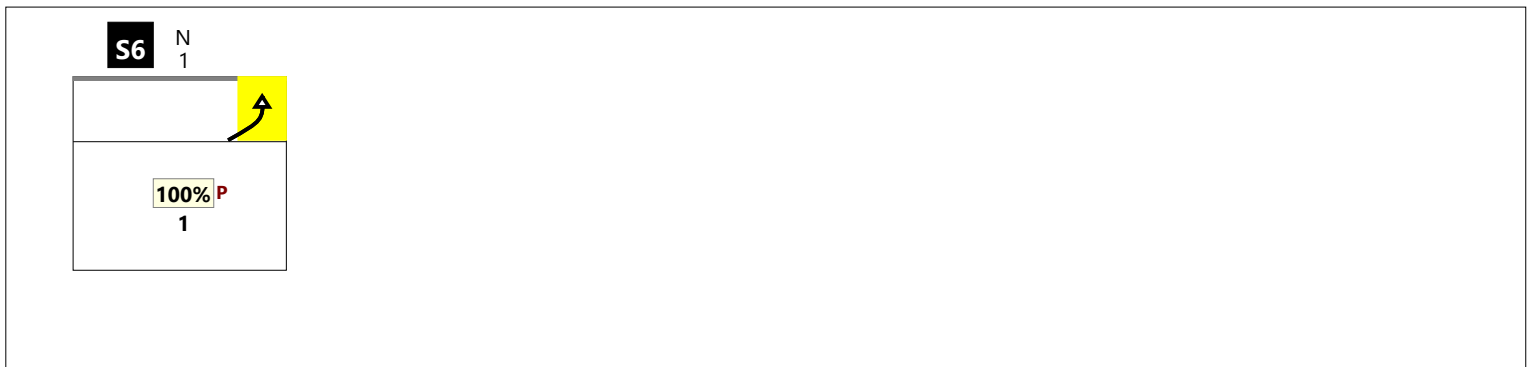

RICEZIONE ! CHIAMATA KA

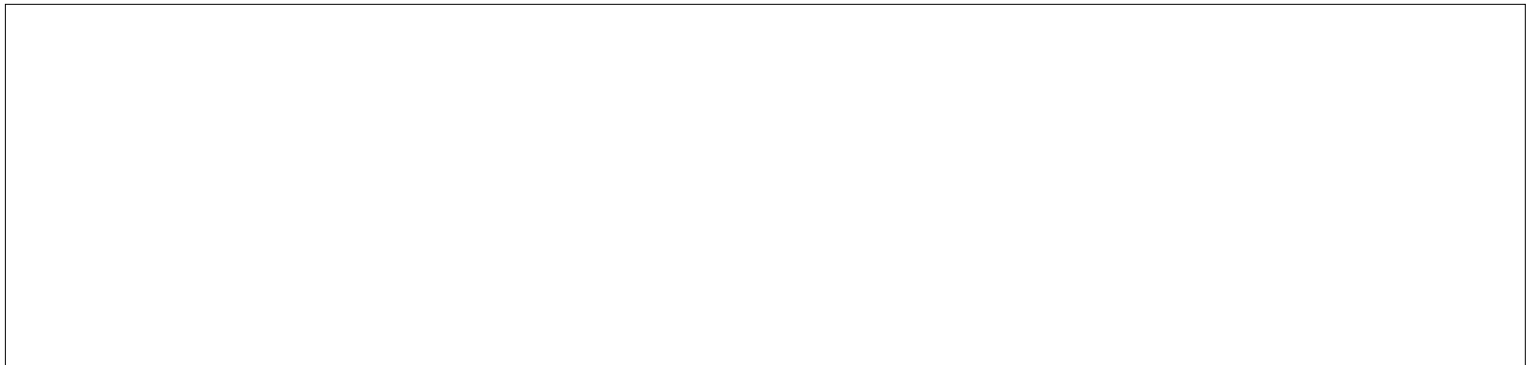

RICEZIONE TOTALE CHIAMATA KP

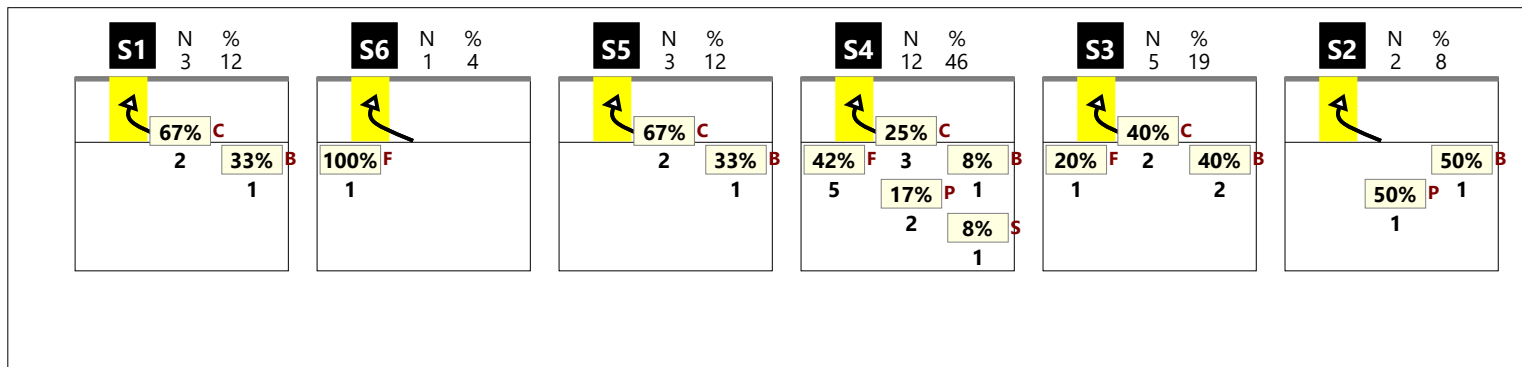

RICEZIONE # CHIAMATA KP

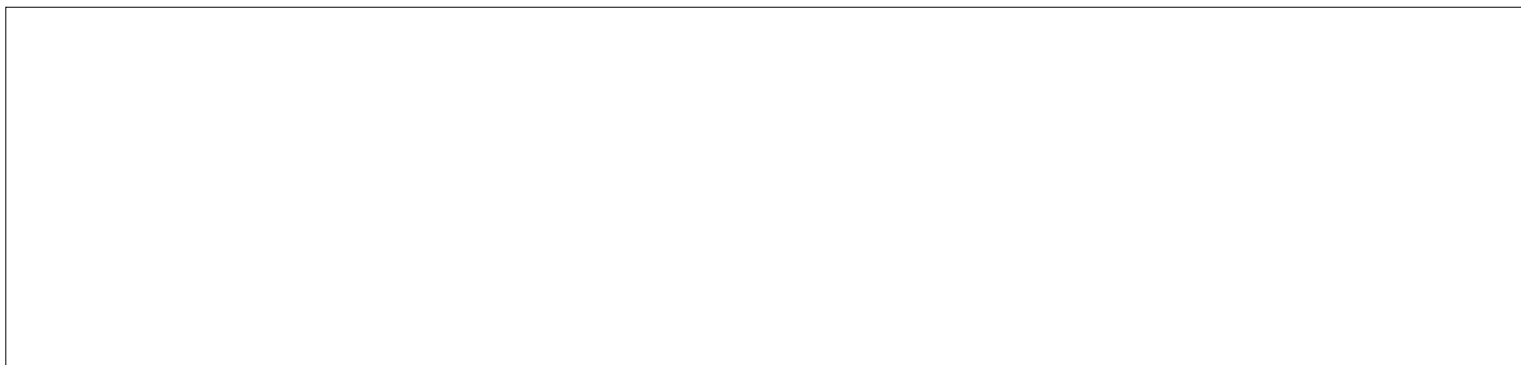

RICEZIONE + CHIAMATA KP

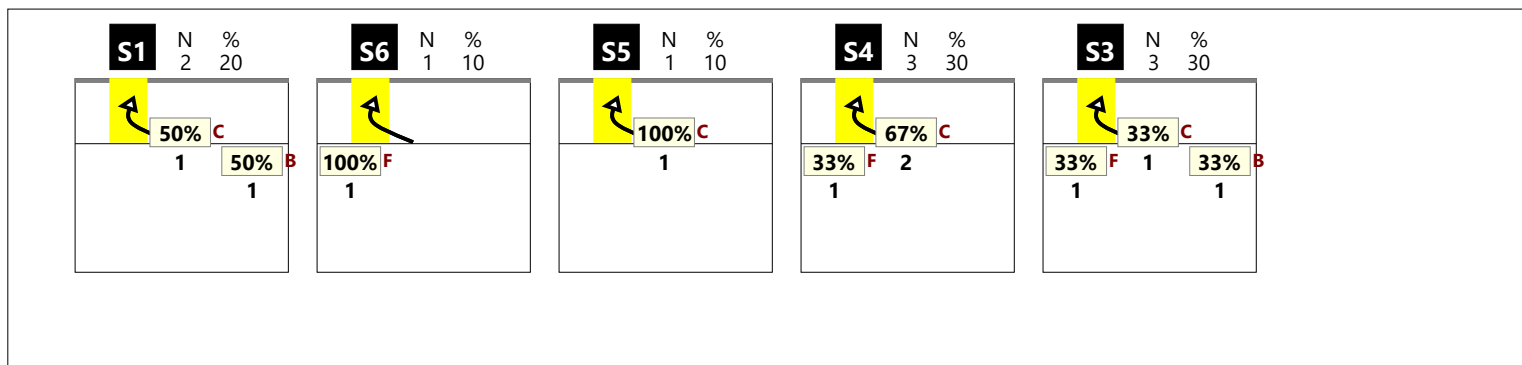

RICEZIONE ! CHIAMATA KP

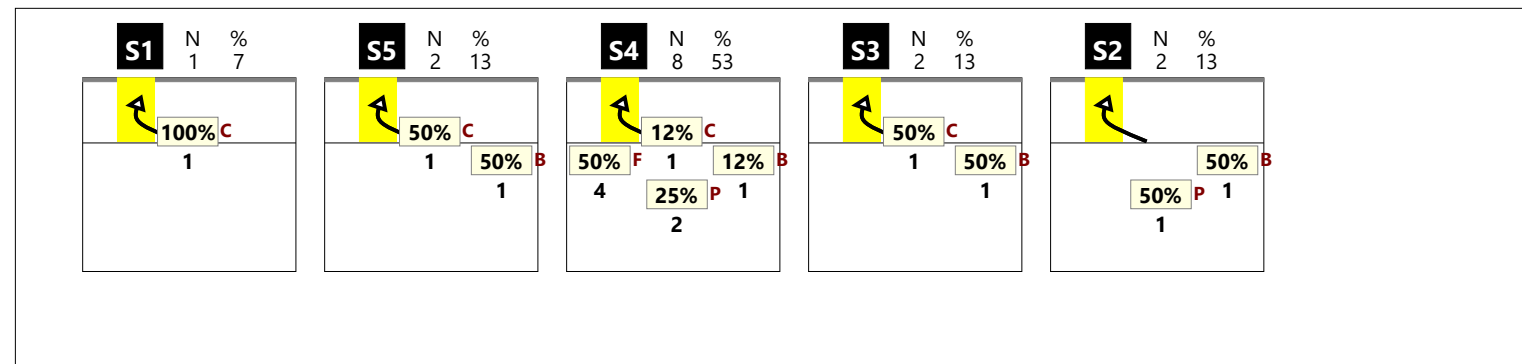

RICEZIONE TOTALE CHIAMATA KS

--

RICEZIONE # CHIAMATA KS

--

RICEZIONE + CHIAMATA KS

--

RICEZIONE ! CHIAMATA KS

--

RICEZIONE TOTALE CHIAMATA KQ

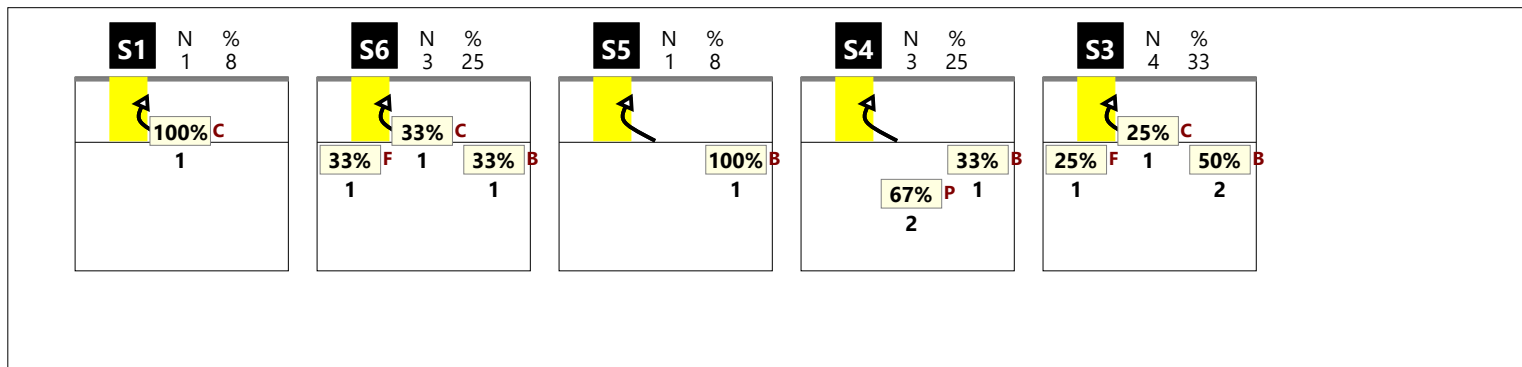

RICEZIONE # CHIAMATA KQ

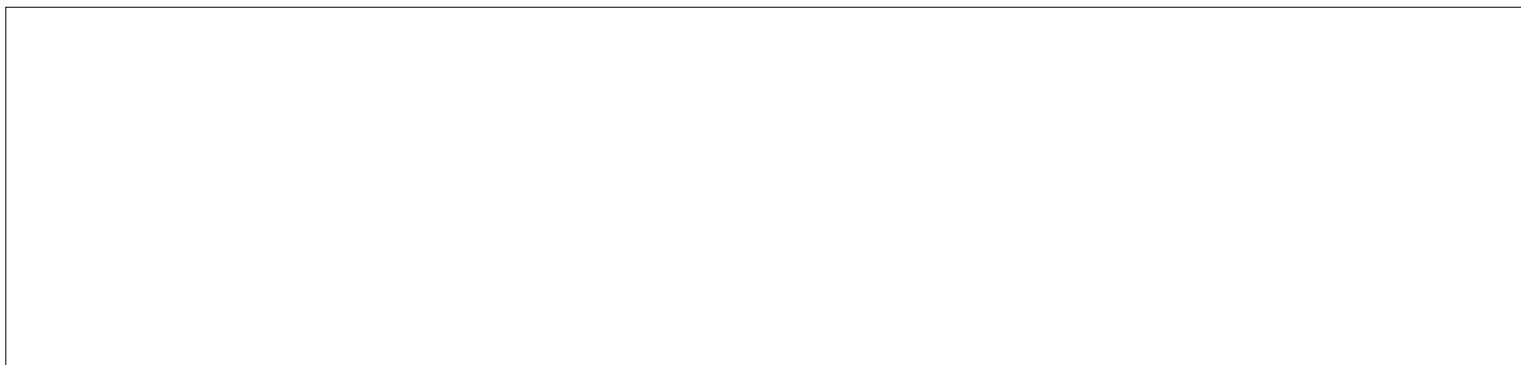

RICEZIONE + CHIAMATA KQ



RICEZIONE ! CHIAMATA KQ

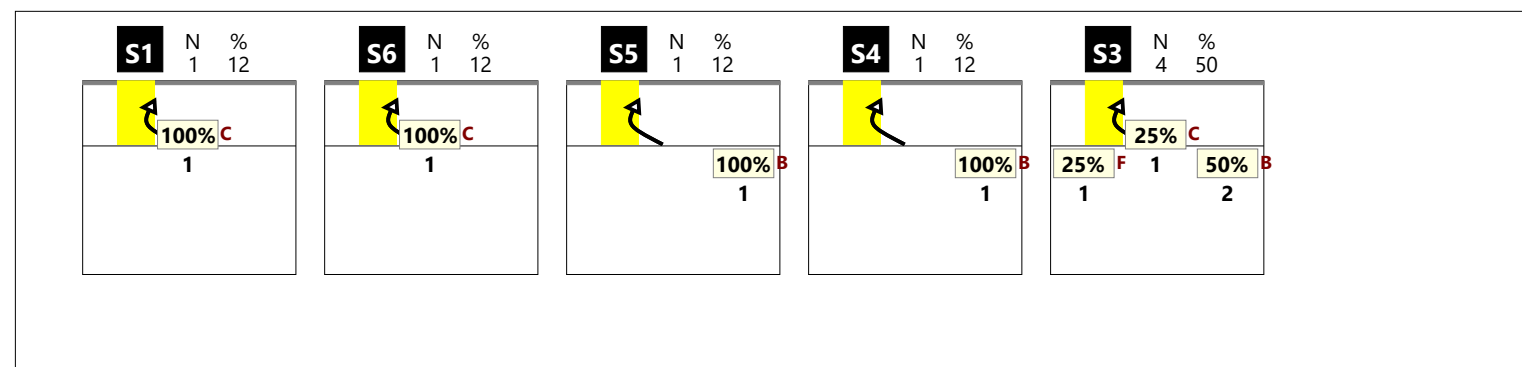

DISTRIBUZIONE PER ZONE DI RICEZIONE

RICEZIONE BUONA DA ZONA 1

5	13%	19	49%	4	10%
100%	100%	42%	53%	75%	75%
		9	23%	2	5%
		56%	67%	-50%	
		Total events Total events % Efficiency % Events # in %			

RICEZIONE BUONA DA ZONA 5

28	48%	11	19%	4	7%
61%	75%	73%	82%	25%	50%
		8	14%	5	9%
		25%	50%	100%	100%
		Total events Total events % Efficiency % Events # in %			

RICEZIONE BUONA DA ZONA 6-1

9	22%	17	41%	4	10%
33%	44%	47%	65%	50%	50%
		3	7%	7	17%
		67%	67%	43%	43%
		Total events Total events % Efficiency % Events # in %			

RICEZIONE BUONA DA ZONA 5-6

25	34%	19	26%	7	10%
24%	48%	58%	68%	-14%	29%
		9	12%	11	15%
		44%	56%	45%	64%
		Total events Total events % Efficiency % Events # in %			

TOTALE DA ZONA 1

14	18%	36	45%	8	10%
57%	64%	44%	58%	62%	62%
		12	15%	9	11%
		58%	67%	22%	33%
		Total events Total events % Efficiency % Events # in %			

TOTALE DA ZONA 5

53	40%	30	23%	12	9%
43%	62%	63%	73%	8%	42%
		17	13%	17	13%
		35%	53%	65%	76%
		Total events Total events % Efficiency % Events # in %			

DISTRIBUZIONE PER ZONE DI RICEZIONE

RICEZIONE ESCLAMATIVA IN ZONA 1

Total Zone Chart analysis

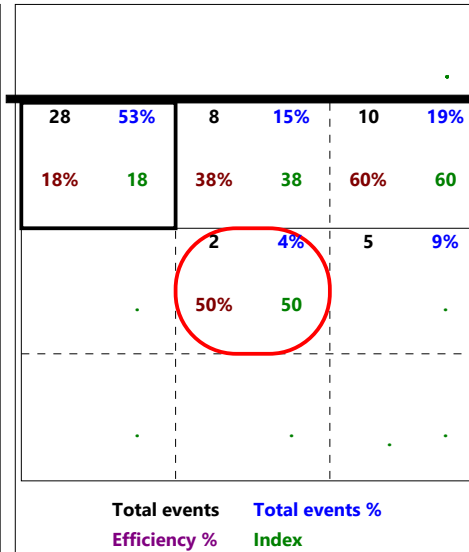
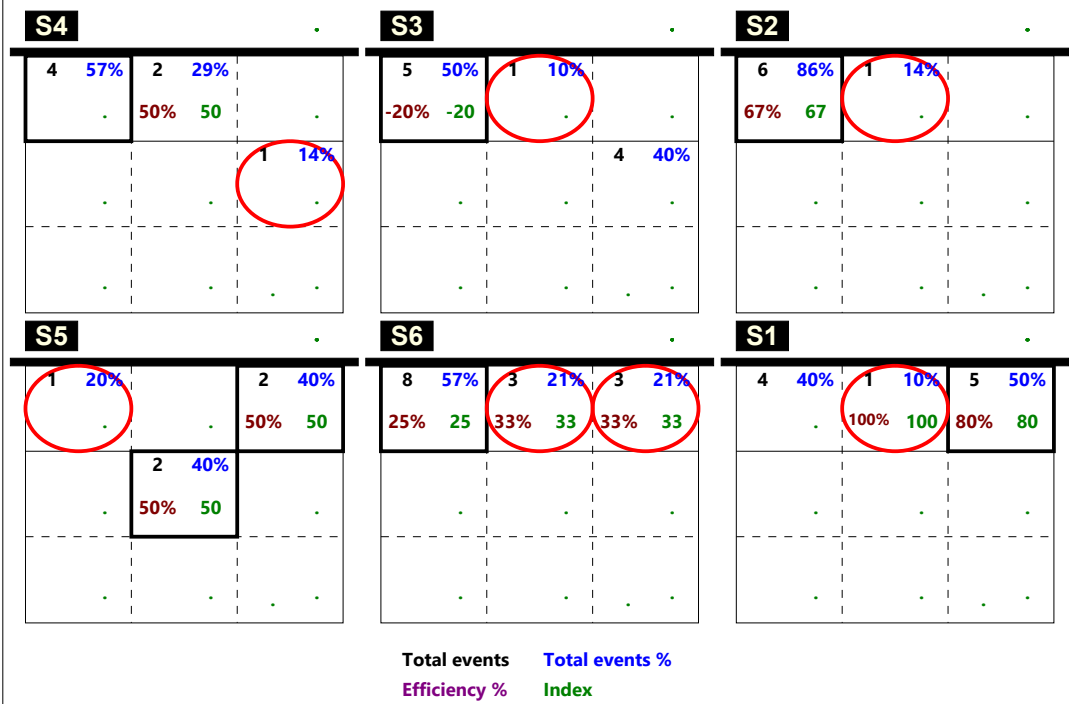

RICEZIONE ESCLAMATIVA IN ZONA 5

Total Zone Chart analysis

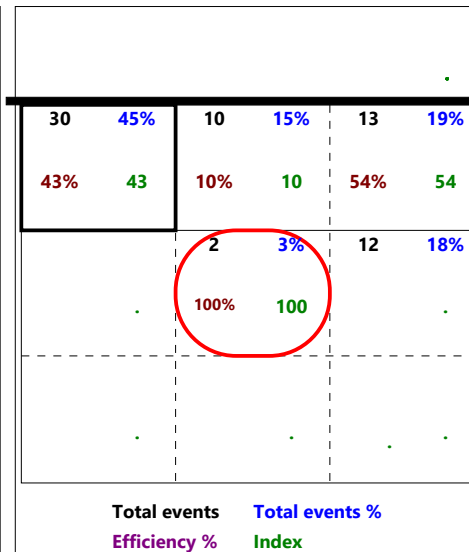
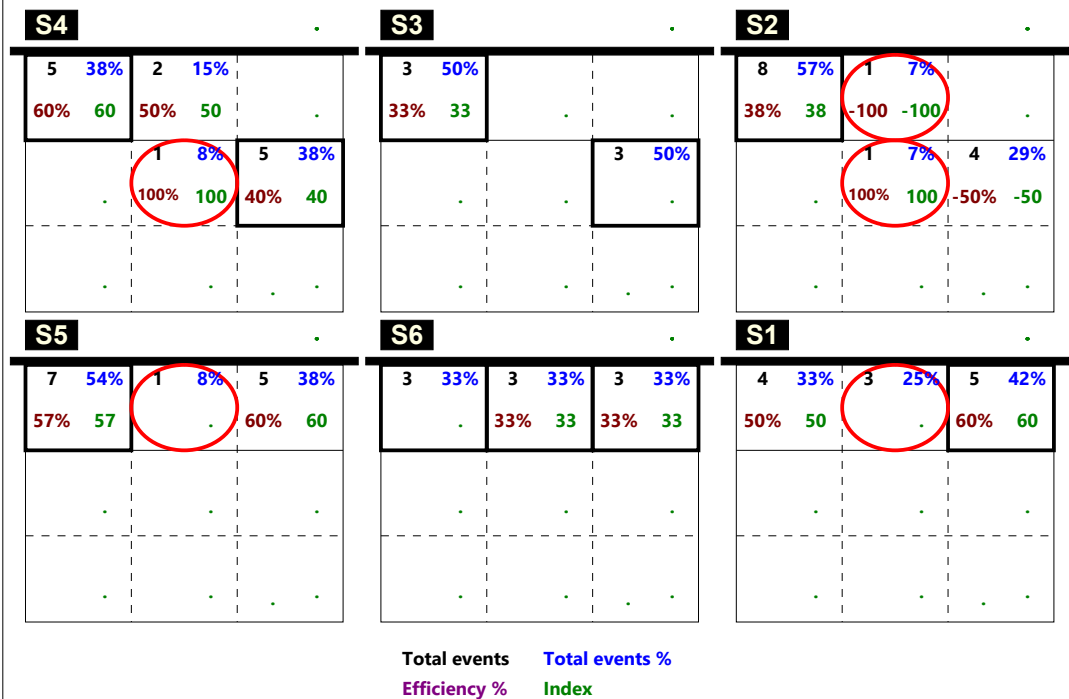

DISTRIBUZIONE PER ZONE DI RICEZIONE

RICEZIONE BUONA DA ZONA 6

26	25%	44	42%	12	12%
58%	69%	59%	68%	17%	42%
		15	14%	6	6%
		47%	67%	83%	83%
		1	1%		
		100%	100%		

Total events Total events %
Efficiency % Events # in %

RICEZIONE CORTA TOTALE

10	31%	11	34%	6	19%
-10%	20%	55%	55%	33%	33%
				5	16%
				40%	60%

Total events Total events %
Efficiency % Events # in %

RICEZIONE CORTA Z2

2	22%	3	33%	4	44%
50%	50%	67%	67%	25%	25%

Total events Total events %
Efficiency % Events # in %

RICEZIONE CORTA Z3

5	38%	5	38%	2	15%
-20%	20%	60%	60%	50%	50%
				1	8%
				100%	100%

Total events Total events %
Efficiency % Events # in %

RICEZIONE CORTA Z4

3	30%	3	30%		
-33%		33%	33%		
				4	40%
				25%	50%

Total events Total events %
Efficiency % Events # in %

Total Print Composition - 44 - Distribuzione su ricezione regolare per rotazione

Totale

Chiamata 1 (K1 + KH)

Chiamata 7 (K7 + KX)

Chiamata 2 (K2 + KW)

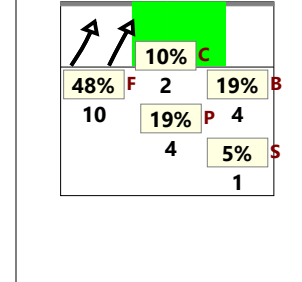
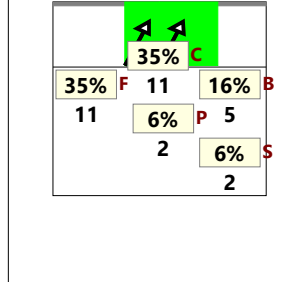
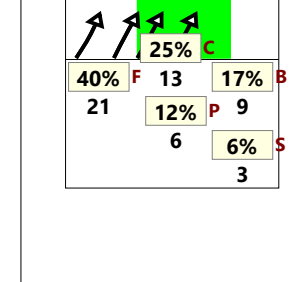
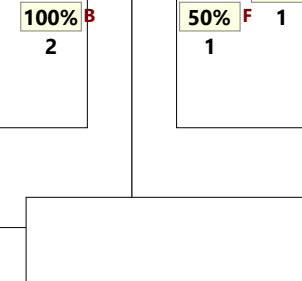
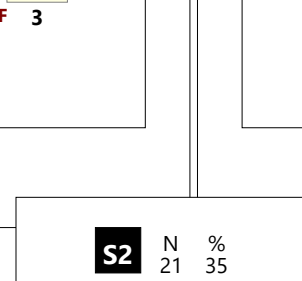
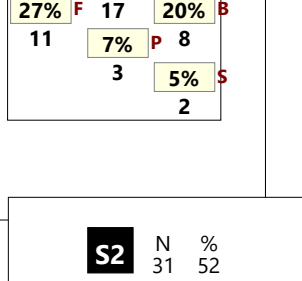
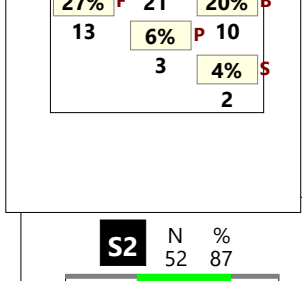
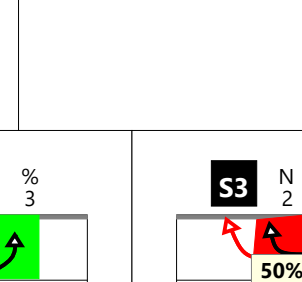
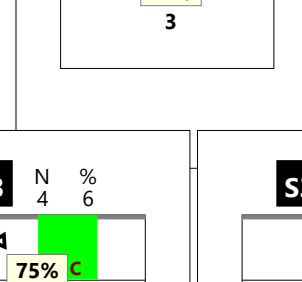
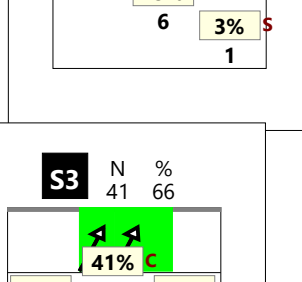
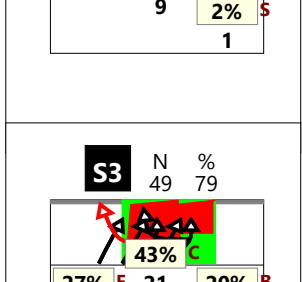
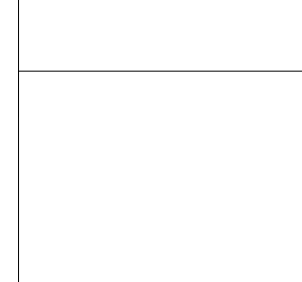
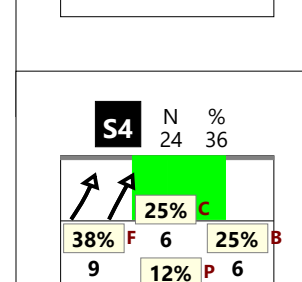
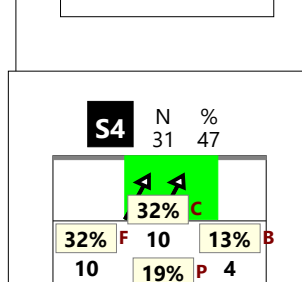
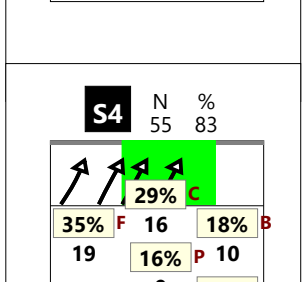
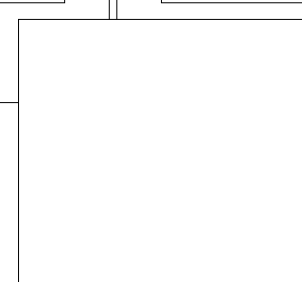
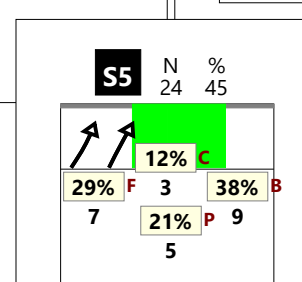
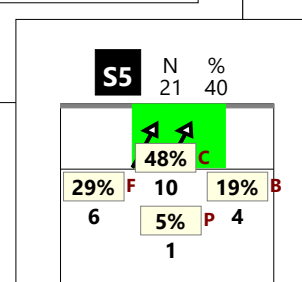
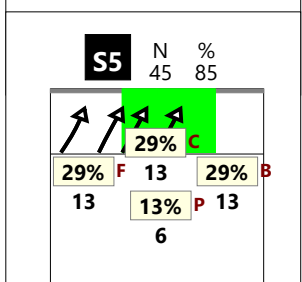
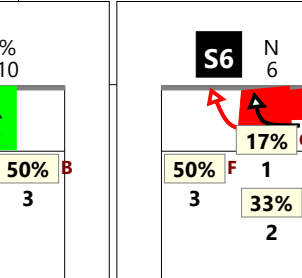
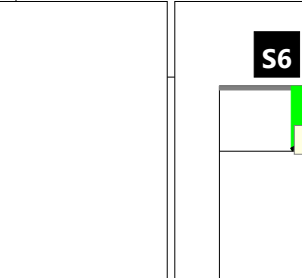
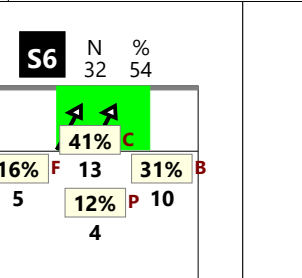
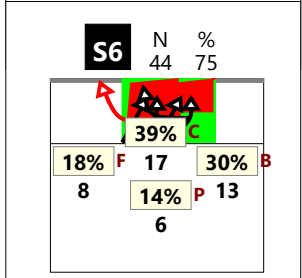
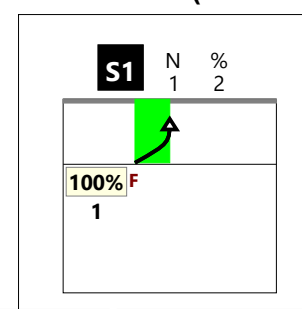
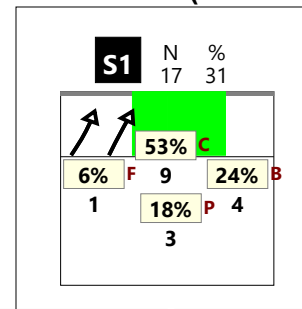
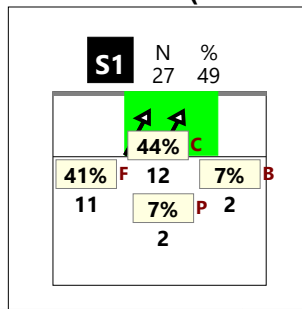
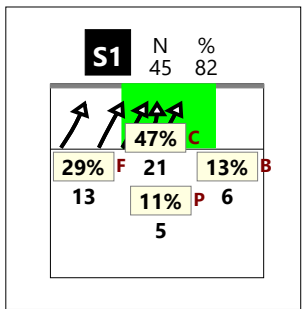

Total Print Composition - 45 - Distribuzione su ricezione buona per basi

Totale

Chiamata 1 (K1 + KH)

Chiamata 7 (K7 + KX)

Chiamata 2 (K2 + KW)

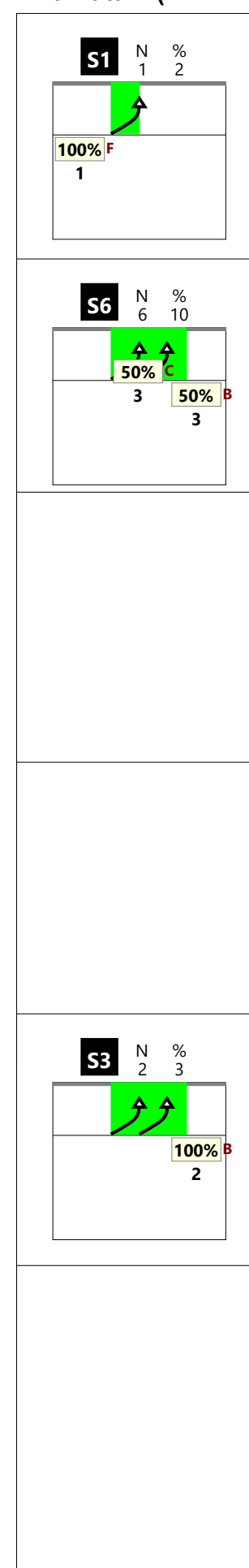
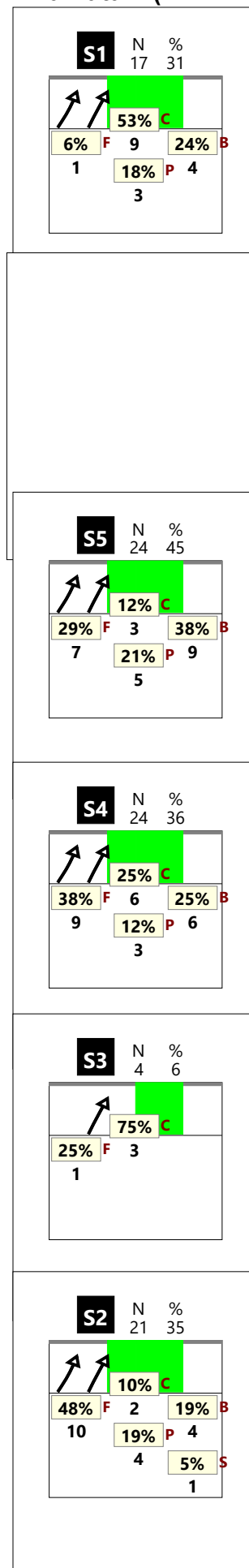
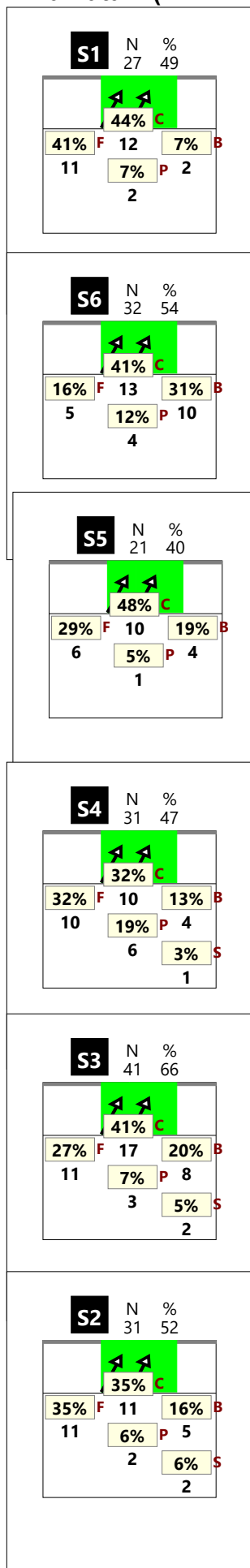
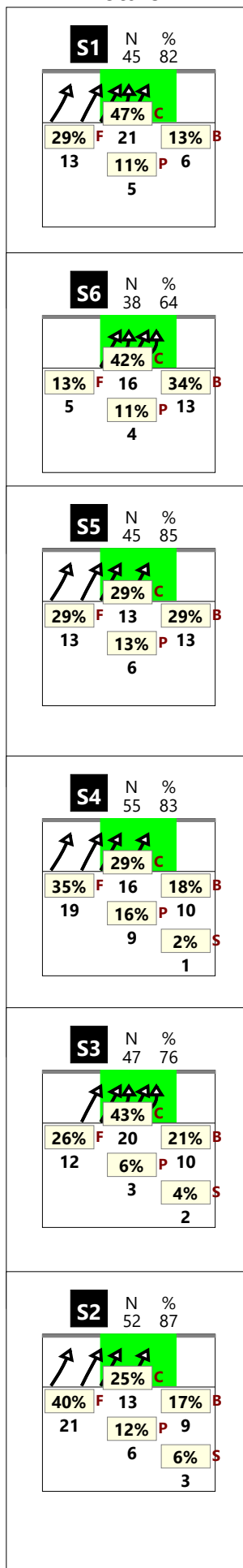

Distribuzione per zone di alzata

(cambio palla)

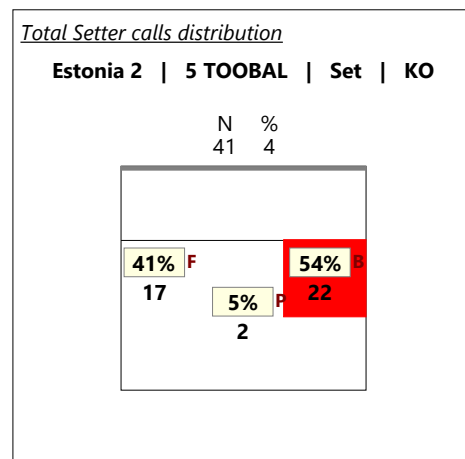
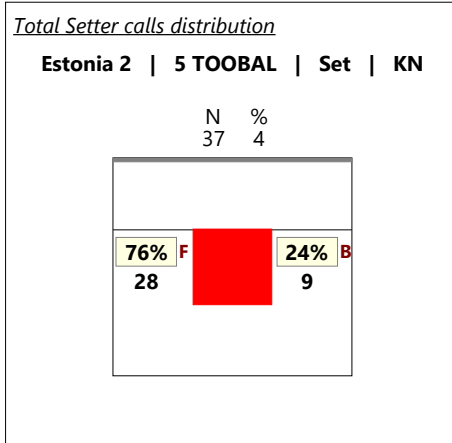
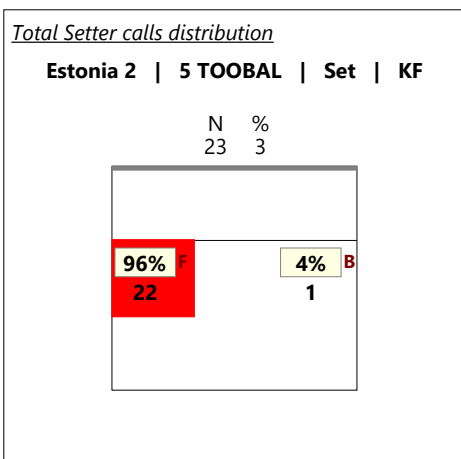
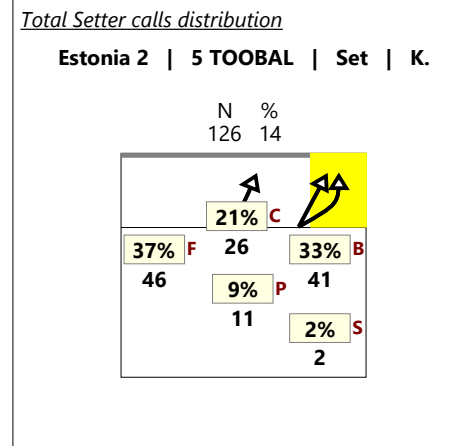
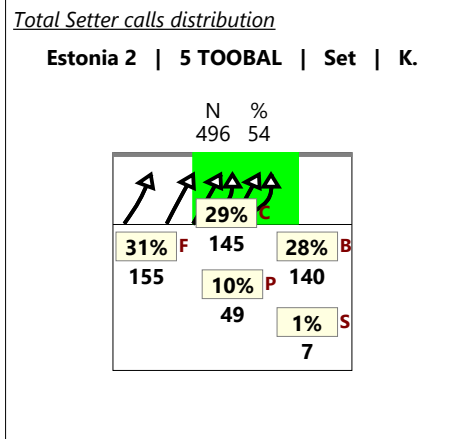
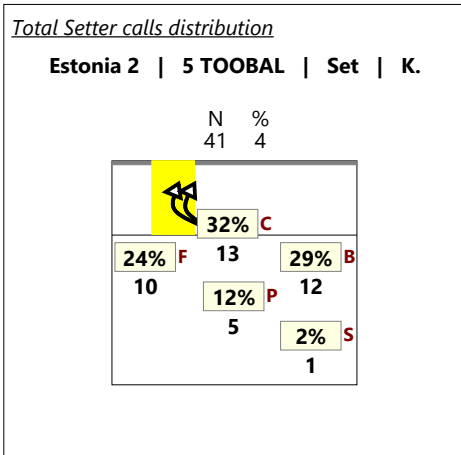

*solo zona centrale

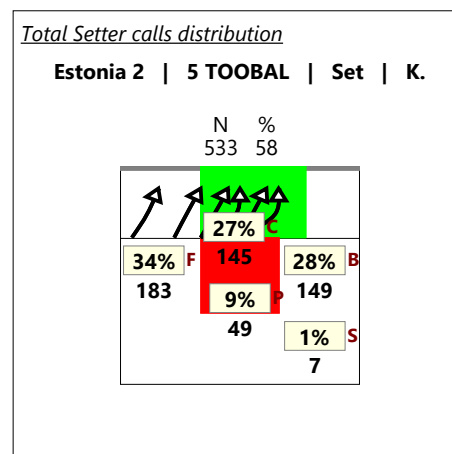
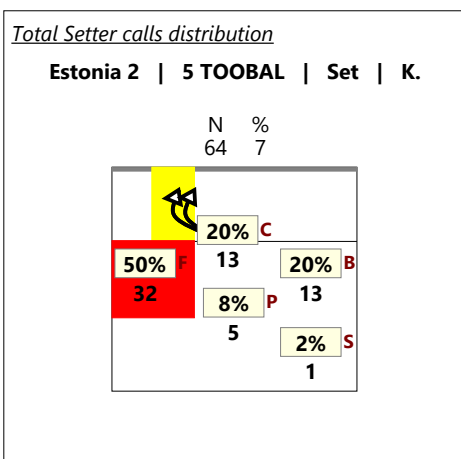

*solo zona centrale

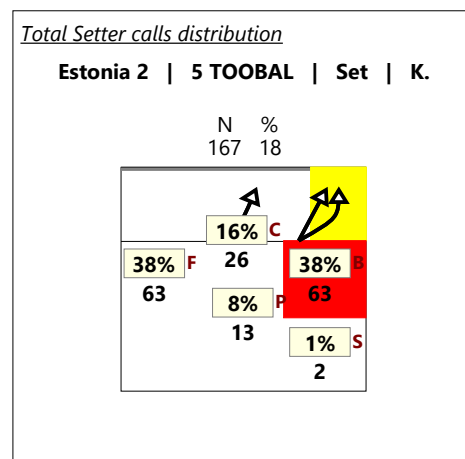

Total Print Composition - 47 - Distribuzione per ruolo del ricettore

Total Zone Chart analysis

S4	S3	S2																																													
<table border="1" style="width: 100%; border-collapse: collapse;"> <tr> <td>7 37%</td> <td>3 16%</td> <td></td> </tr> <tr> <td>43% 57%</td> <td>100% 100%</td> <td></td> </tr> <tr> <td>4 21%</td> <td>4 21%</td> <td></td> </tr> <tr> <td>75% 75%</td> <td>100% 100%</td> <td></td> </tr> <tr> <td colspan="2" style="text-align: center;">1 5%</td> <td></td> </tr> <tr> <td colspan="2" style="text-align: center;">100% 100%</td> <td></td> </tr> </table>	7 37%	3 16%		43% 57%	100% 100%		4 21%	4 21%		75% 75%	100% 100%		1 5%			100% 100%			<table border="1" style="width: 100%; border-collapse: collapse;"> <tr> <td>4 36%</td> <td>1 9%</td> <td></td> </tr> <tr> <td>-50% 25%</td> <td>100% 100%</td> <td></td> </tr> <tr> <td>1 9%</td> <td>4 36%</td> <td></td> </tr> <tr> <td>100% 100%</td> <td>25% 50%</td> <td></td> </tr> <tr> <td colspan="2" style="text-align: center;">1 9%</td> <td></td> </tr> </table>	4 36%	1 9%		-50% 25%	100% 100%		1 9%	4 36%		100% 100%	25% 50%		1 9%			<table border="1" style="width: 100%; border-collapse: collapse;"> <tr> <td>10 42%</td> <td>7 29%</td> <td></td> </tr> <tr> <td>60% 80%</td> <td>14% 43%</td> <td></td> </tr> <tr> <td>1 4%</td> <td>6 25%</td> <td></td> </tr> <tr> <td>100% 100%</td> <td>33% 50%</td> <td></td> </tr> </table>	10 42%	7 29%		60% 80%	14% 43%		1 4%	6 25%		100% 100%	33% 50%	
7 37%	3 16%																																														
43% 57%	100% 100%																																														
4 21%	4 21%																																														
75% 75%	100% 100%																																														
1 5%																																															
100% 100%																																															
4 36%	1 9%																																														
-50% 25%	100% 100%																																														
1 9%	4 36%																																														
100% 100%	25% 50%																																														
1 9%																																															
10 42%	7 29%																																														
60% 80%	14% 43%																																														
1 4%	6 25%																																														
100% 100%	33% 50%																																														
S5	S6	S1																																													
<table border="1" style="width: 100%; border-collapse: collapse;"> <tr> <td>4 33%</td> <td>5 42%</td> <td></td> </tr> <tr> <td>25% 25%</td> <td>-20% 20%</td> <td></td> </tr> <tr> <td>3 25%</td> <td></td> <td></td> </tr> <tr> <td>33%</td> <td></td> <td></td> </tr> </table>	4 33%	5 42%		25% 25%	-20% 20%		3 25%			33%			<table border="1" style="width: 100%; border-collapse: collapse;"> <tr> <td>6 50%</td> <td>2 17%</td> <td>1 8%</td> </tr> <tr> <td>17% 50%</td> <td></td> <td>100% 100%</td> </tr> <tr> <td>3 25%</td> <td></td> <td></td> </tr> <tr> <td>33%</td> <td></td> <td></td> </tr> </table>	6 50%	2 17%	1 8%	17% 50%		100% 100%	3 25%			33%			<table border="1" style="width: 100%; border-collapse: collapse;"> <tr> <td>3 27%</td> <td>5 45%</td> <td>2 18%</td> </tr> <tr> <td>67% 67%</td> <td>80% 80%</td> <td>50% 50%</td> </tr> <tr> <td>1 9%</td> <td></td> <td></td> </tr> <tr> <td>100% 100%</td> <td></td> <td></td> </tr> </table>	3 27%	5 45%	2 18%	67% 67%	80% 80%	50% 50%	1 9%			100% 100%											
4 33%	5 42%																																														
25% 25%	-20% 20%																																														
3 25%																																															
33%																																															
6 50%	2 17%	1 8%																																													
17% 50%		100% 100%																																													
3 25%																																															
33%																																															
3 27%	5 45%	2 18%																																													
67% 67%	80% 80%	50% 50%																																													
1 9%																																															
100% 100%																																															

34 38%	18 20%	8 9%
32% 56%	50% 61%	12% 38%
	13 15%	14 16%
	46% 62%	50% 64%
2 2%		
50% 50%		

Total events Total events %
 Efficiency % Events # in %

Ricezione buona del
martello 1^a linea

Total Zone Chart analysis

S4	S3	S2																																																						
<table border="1" style="width: 100%; border-collapse: collapse;"> <tr> <td>11 34%</td> <td>11 34%</td> <td></td> </tr> <tr> <td>45% 64%</td> <td>55% 64%</td> <td></td> </tr> <tr> <td>4 12%</td> <td>6 19%</td> <td></td> </tr> <tr> <td>25% 25%</td> <td>67% 67%</td> <td></td> </tr> <tr> <td colspan="2" style="text-align: center;">1 5%</td> <td></td> </tr> <tr> <td colspan="2" style="text-align: center;">100% 100%</td> <td></td> </tr> </table>	11 34%	11 34%		45% 64%	55% 64%		4 12%	6 19%		25% 25%	67% 67%		1 5%			100% 100%			<table border="1" style="width: 100%; border-collapse: collapse;"> <tr> <td>5 25%</td> <td>10 50%</td> <td></td> </tr> <tr> <td>60% 60%</td> <td>30% 40%</td> <td></td> </tr> <tr> <td>1 5%</td> <td>3 15%</td> <td></td> </tr> <tr> <td>100% 100%</td> <td></td> <td></td> </tr> <tr> <td colspan="2" style="text-align: center;">1 5%</td> <td></td> </tr> <tr> <td colspan="2" style="text-align: center;">100% 100%</td> <td></td> </tr> </table>	5 25%	10 50%		60% 60%	30% 40%		1 5%	3 15%		100% 100%			1 5%			100% 100%			<table border="1" style="width: 100%; border-collapse: collapse;"> <tr> <td>11 44%</td> <td>7 28%</td> <td></td> </tr> <tr> <td>64% 73%</td> <td>86% 86%</td> <td></td> </tr> <tr> <td>2 8%</td> <td>2 8%</td> <td></td> </tr> <tr> <td>50% 50%</td> <td>100% 100%</td> <td></td> </tr> <tr> <td colspan="2" style="text-align: center;">3 12%</td> <td></td> </tr> <tr> <td colspan="2" style="text-align: center;">67% 67%</td> <td></td> </tr> </table>	11 44%	7 28%		64% 73%	86% 86%		2 8%	2 8%		50% 50%	100% 100%		3 12%			67% 67%		
11 34%	11 34%																																																							
45% 64%	55% 64%																																																							
4 12%	6 19%																																																							
25% 25%	67% 67%																																																							
1 5%																																																								
100% 100%																																																								
5 25%	10 50%																																																							
60% 60%	30% 40%																																																							
1 5%	3 15%																																																							
100% 100%																																																								
1 5%																																																								
100% 100%																																																								
11 44%	7 28%																																																							
64% 73%	86% 86%																																																							
2 8%	2 8%																																																							
50% 50%	100% 100%																																																							
3 12%																																																								
67% 67%																																																								
S5	S6	S1																																																						
<table border="1" style="width: 100%; border-collapse: collapse;"> <tr> <td>9 29%</td> <td>12 39%</td> <td>7 23%</td> </tr> <tr> <td>56% 67%</td> <td>83% 83%</td> <td>14% 43%</td> </tr> <tr> <td>3 10%</td> <td></td> <td></td> </tr> <tr> <td>33% 67%</td> <td></td> <td></td> </tr> </table>	9 29%	12 39%	7 23%	56% 67%	83% 83%	14% 43%	3 10%			33% 67%			<table border="1" style="width: 100%; border-collapse: collapse;"> <tr> <td>2 12%</td> <td>6 35%</td> <td>6 35%</td> </tr> <tr> <td>100% 100%</td> <td>17% 50%</td> <td>67% 67%</td> </tr> <tr> <td>3 18%</td> <td></td> <td></td> </tr> <tr> <td>33% 33%</td> <td></td> <td></td> </tr> </table>	2 12%	6 35%	6 35%	100% 100%	17% 50%	67% 67%	3 18%			33% 33%			<table border="1" style="width: 100%; border-collapse: collapse;"> <tr> <td>3 30%</td> <td>5 50%</td> <td>2 20%</td> </tr> <tr> <td>67% 67%</td> <td>20% 40%</td> <td>50% 50%</td> </tr> </table>	3 30%	5 50%	2 20%	67% 67%	20% 40%	50% 50%																								
9 29%	12 39%	7 23%																																																						
56% 67%	83% 83%	14% 43%																																																						
3 10%																																																								
33% 67%																																																								
2 12%	6 35%	6 35%																																																						
100% 100%	17% 50%	67% 67%																																																						
3 18%																																																								
33% 33%																																																								
3 30%	5 50%	2 20%																																																						
67% 67%	20% 40%	50% 50%																																																						

41 30%	51 38%	15 11%
59% 68%	53% 63%	40% 53%
	13 10%	11 8%
	23% 46%	55% 55%
4 3%		
75% 75%		

Total events Total events %
 Efficiency % Events # in %

Ricezione buona del
martello 2^a linea

Total Zone Chart analysis

S4	S3	S2																														
<table border="1" style="width: 100%; border-collapse: collapse;"> <tr> <td>1 50%</td> <td></td> <td></td> </tr> <tr> <td>100% 100%</td> <td></td> <td></td> </tr> <tr> <td>1 50%</td> <td></td> <td></td> </tr> <tr> <td>100% 100%</td> <td></td> <td></td> </tr> </table>	1 50%			100% 100%			1 50%			100% 100%			<table border="1" style="width: 100%; border-collapse: collapse;"> <tr> <td>1 100%</td> <td></td> <td></td> </tr> <tr> <td>100% 100%</td> <td></td> <td></td> </tr> </table>	1 100%			100% 100%			<table border="1" style="width: 100%; border-collapse: collapse;"> <tr> <td>1 33%</td> <td></td> <td></td> </tr> <tr> <td>100% 100%</td> <td></td> <td></td> </tr> <tr> <td>1 33%</td> <td>1 33%</td> <td></td> </tr> <tr> <td>100% 100%</td> <td>100% 100%</td> <td></td> </tr> </table>	1 33%			100% 100%			1 33%	1 33%		100% 100%	100% 100%	
1 50%																																
100% 100%																																
1 50%																																
100% 100%																																
1 100%																																
100% 100%																																
1 33%																																
100% 100%																																
1 33%	1 33%																															
100% 100%	100% 100%																															
S5	S6	S1																														
<table border="1" style="width: 100%; border-collapse: collapse;"> <tr> <td></td> <td></td> <td></td> </tr> </table>				<table border="1" style="width: 100%; border-collapse: collapse;"> <tr> <td>1 33%</td> <td>1 33%</td> <td>1 33%</td> </tr> <tr> <td>100% 100%</td> <td>100% 100%</td> <td></td> </tr> </table>	1 33%	1 33%	1 33%	100% 100%	100% 100%		<table border="1" style="width: 100%; border-collapse: collapse;"> <tr> <td>4 80%</td> <td>1 20%</td> <td></td> </tr> <tr> <td>-50%</td> <td>100% 100%</td> <td></td> </tr> </table>	4 80%	1 20%		-50%	100% 100%																
1 33%	1 33%	1 33%																														
100% 100%	100% 100%																															
4 80%	1 20%																															
-50%	100% 100%																															

6 43%	4 29%	1 7%
33%	100% 100%	
	2 14%	1 7%
	100% 100%	100% 100%

Total events Total events %
 Efficiency % Events # in %

Ricezione buona del
centrale

Total events Total events %
 Efficiency % Events # in %

Total Print Composition - 48 - Distribuzione in contrattacco

Chiamata 1 (K1 + KH)

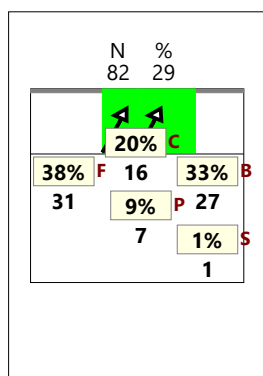

Chiamata 7 (K7 + KX)

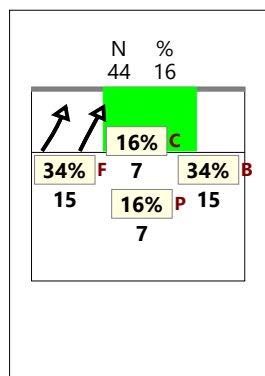

Chiamata 2 (K2 + KW)

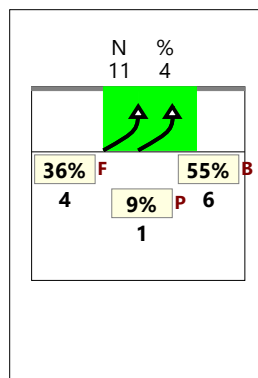

Chiamata CC (KD + KJ)

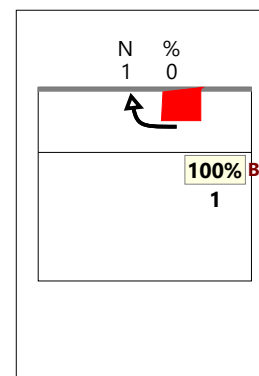

Verso 2

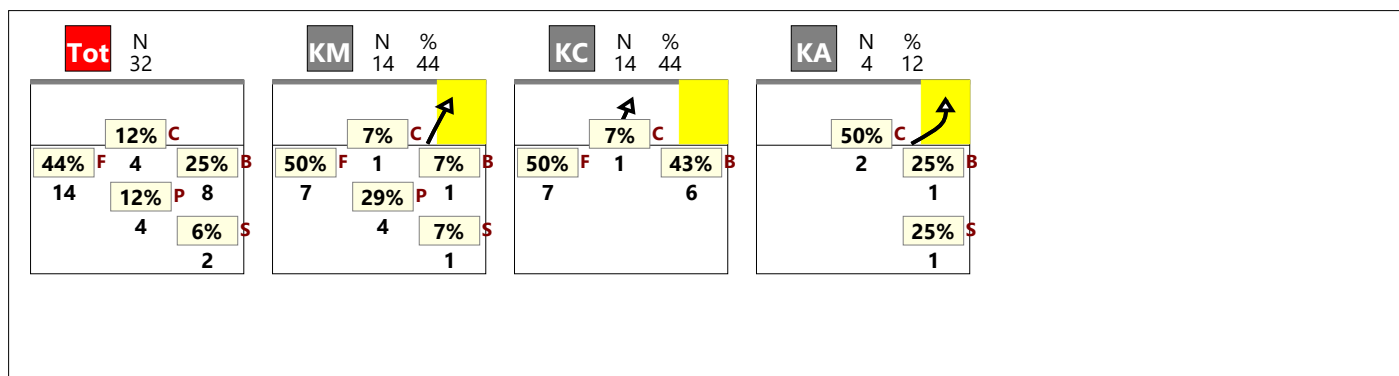

Verso 4

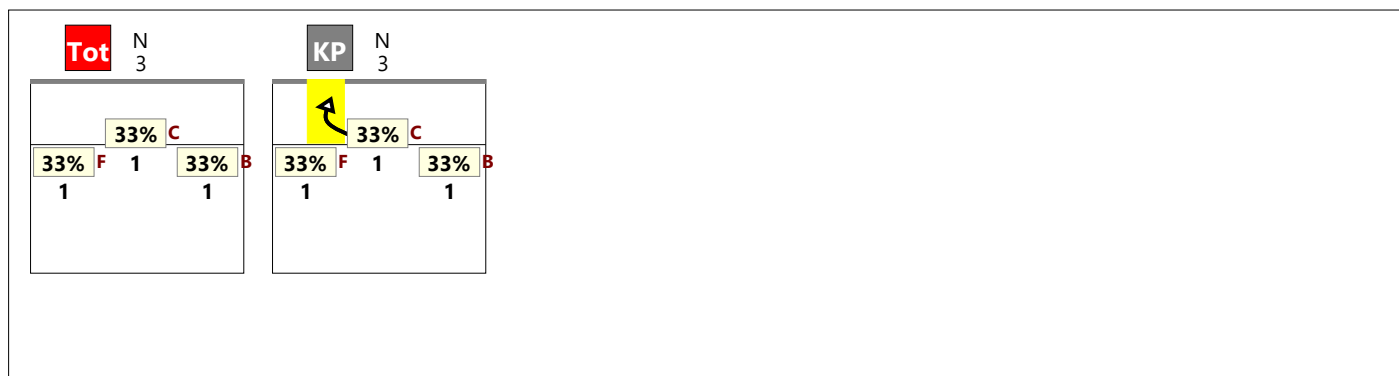

Staccata

