

Formazioni iniziali e rotazioni di partenza

Formazioni iniziali

Giocatore	Set gi	Titolar	Alzat	1° ma	2° ce	Oppo	2° ma	1° ce	Batt. M	Batt. Q	Rice	Att
Estonia 2	19	90	16	15	15	14	14	16	230	204	367	552
10 LOSNIKOV	6	0	0	35	0
14 RIKBERG	17	0	0	70	0
18 TAMME	3	3	.	2	.	.	1	.	19	0	22	26
3 PUPART	17	13	13	.	72	0	99	103
8 ALLIK	3	2	.	2	0	9	25	17
9 TÄHT	16	11	.	11	0	69	101	119
7 TEPPAN	11	10	.	.	.	10	.	.	0	30	3	89
11 VENNO	9	5	.	.	.	4	.	1	0	36	0	86
1 TREIAL	8	4	.	.	3	.	.	1	24	0	4	12
4 KREEK	14	13	.	.	8	.	.	5	0	43	3	42
17 TAMMEMAA	7	4	.	.	3	.	.	1	0	17	3	14
19 AGANITS	13	9	.	.	1	.	.	8	45	0	0	35
5 TOOBAL	14	10	10	46	0	2	5
13 TOOBAL	7	6	6	24	0	0	4

Rotazioni di partenza

Totale	Tutti i set	1. set	2. set	3. set	4. set	5. set
	16 9 3	4 2 .	4 3 1	4 2 1	4 1 1	. 1 .
	9 1 1	2 1 1	2 . .	3 . .	2
In battuta	Tutti i set	1. set	2. set	3. set	4. set	5. set
	9 3 3	3 1 .	2 1 1	2 1 1	2 . 1	. . .
	3 1 .	. 1 .	1 . .	1 . .	1
In ricezione	Tutti i set	1. set	2. set	3. set	4. set	5. set
	7 6 .	1 1 .	2 2 .	2 1 .	2 1 .	. 1 .
	6 . 1	2 . 1	1 . .	2 . .	1

Total Worksheet - 07 - Battuta

(5) BEL16, BEL16, BEL16, ESPSZ, POWER

		BATTUTA TOTALE													
Nome	Totale	Ind.	(#)%	(/)%	(+)%	Pos%	Ace	Ace/	(!)%	(-)%	(=)%	(=)	Err./S	Err./A	
n.\$	Estonia 2	391	34	5%	5%	17%	27%	18	0.9	17%	41%	16%	63	3.3	3.5
n.3	3 PUPART	72	37.0	3%	1%	31%	35%	2	0.1	17%	44%	4%	3	0.2	1.5
n.9	9 TÄHT	69	31.0	10%	1%	9%	20%	7	0.4	10%	45%	25%	17	1.1	2.4
n.7	7 TEPPAN	30	39.0	7%	13%	17%	37%	2	0.2	20%	20%	23%	7	0.6	3.5
n.11	11 VENNO	36	34.0	3%	11%	17%	31%	1	0.1	17%	28%	25%	9	1.0	9.0
n.4	4 KREEK	43	32.0	2%	12%	5%	19%	1	0.1	21%	35%	26%	11	0.8	11.0
n.17	17 TAMMEMAA	17	35.0	.	6%	35%	41%	.	0.0	24%	12%	24%	4	0.6	---
n.19	19 AGANITS	45	29.0	2%	.	9%	11%	1	0.1	20%	58%	11%	5	0.4	5.0
n.20	20 SOO	.	0.0	---	---	---	---	.	---	---	---	---	.	---	---
n.5	5 TOOBAL	46	37.0	9%	.	17%	26%	4	0.3	20%	46%	9%	4	0.3	1.0
n.13	13 TOOBAL	24	37.0	.	8%	21%	29%	.	0.0	17%	50%	4%	1	0.7	---
n.8	8 ALLIK	9	29.0	.	11%	11%	22%	.	0.0	.	56%	22%	2	0.7	---
n.0	0???	.	0.0	---	---	---	---	.	---	---	---	---	.	---	---

		BATTUTA JUMP													
Nome	Totale	Ind.	(#)%	(/)%	(+)%	Pos%	Ace	Ace/	(!)%	(-)%	(=)%	Err.	Err./S	Err./A	
n.\$	Estonia 2	204	33	0	8%	13%	21%	11	0.6	16%	34%	25%	50	2.6	4.5
n.3	3 PUPART	.	.	---	---	---	---	.	0.0	---	---	---	.	0.0	---
n.9	9 TÄHT	69	31	10%	1%	9%	20%	7	0.4	10%	45%	25%	17	1.1	2.4
n.7	7 TEPPAN	30	39	7%	13%	17%	37%	2	0.2	20%	20%	23%	7	0.6	3.5
n.11	11 VENNO	36	34	3%	11%	17%	31%	1	0.1	17%	28%	25%	9	1.0	9.0
n.4	4 KREEK	43	32	2%	12%	5%	19%	1	---	21%	35%	26%	11	---	11.0
n.17	17 TAMMEMAA	17	35	.	6%	35%	41%	.	---	24%	12%	24%	4	---	---
n.19	19 AGANITS	.	.	---	---	---	---	.	0.0	---	---	---	.	0.0	---
n.20	20 SOO	.	.	---	---	---	---	.	---	---	---	---	.	---	---
n.5	5 TOOBAL	.	.	---	---	---	---	.	0.0	---	---	---	.	0.0	---
n.13	13 TOOBAL	.	.	---	---	---	---	.	0.0	---	---	---	.	0.0	---
n.8	8 ALLIK	9	29	.	11%	11%	22%	.	0.0	.	56%	22%	2	0.7	---
n.0	0???	.	.	---	---	---	---	.	---	---	---	---	.	---	---

		BATTUTA FLOAT													
Nome	Totale	Ind.	(#)%	(/)%	(+)%	Pos%	Ace	Ace/	(!)%	(-)%	(=)%	Err.	Err./S	Err./A	
n.\$	Estonia 2	187	35	0	2%	21%	23%	7	0.4	18%	49%	7%	13	0.7	1.9
n.3	3 PUPART	72	37	3%	1%	31%	35%	2	0.0	17%	44%	4%	3	0.0	1.5
n.9	9 TÄHT	.	.	---	---	---	---	.	0.4	---	---	---	.	1.1	---
n.7	7 TEPPAN	.	.	---	---	---	---	.	0.2	---	---	---	.	0.6	---

Total Worksheet - 07 - Battuta

n.11	11 VENNO	.	.	---	---	---	---	.	0.1	---	---	---	.	1.0	---
n.4	4 KREEK	.	.	---	---	---	---	.	---	---	---	---	.	---	---
n.17	17 TAMMEMAA	.	.	---	---	---	---	.	---	---	---	---	.	---	---
n.19	19 AGANITS	45	29	2%	.	9%	11%	1	---	20%	58%	11%	5	---	5.0
n.20	20 SOO	.	.	---	---	---	---	.	---	---	---	---	.	---	---
n.5	5 TOOBAL	46	37	9%	.	17%	26%	4	0.0	20%	46%	9%	4	0.0	1.0
n.13	13 TOOBAL	24	37	.	8%	21%	29%	.	0.0	17%	50%	4%	1	0.0	---
n.8	8 ALLIK	.	.	---	---	---	---	.	0.0	---	---	---	.	0.7	---
n.0	0???	.	.	---	---	---	---	.	---	---	---	---	.	---	---
- 00	0???	.	.	---	---	---	---	.	---	---	---	---	.	---	---

Total Worksheet - 02 - Ricezione

(5) BEL16, BEL16, BEL16, ESPSZ, POWER

Nome	RICEZIONE TOTALE										RICEZIONE JUMP						RICEZIONE FLOAT								
	Totale	Ind.	Pos%	(!)%	(/)%	(=)%	Err.	Err.%	Err./Set	Totale	Ind.	Pos%	(!)%	(/)%	(=)%	Err.%	Err./Set	Totale	Ind.	Pos%	(!)%	(/)%	(=)%	Err.%	Err./Set
n.\$ Estonia 2	352	59	43%	27%	5%	6%	40	11%	2.1	176	58	41%	26%	6%	7%	13%	1.2	174	61	45%	28%	5%	5%	10%	0.9
n.10 10 LOSNIKOV	35	54	28%	31%	11%	6%	6	17%	0.3	18	54	34%	28%	6%	11%	17%	0.2	17	54	24%	35%	18%	.	18%	0.2
n.14 14 RIKBERG	70	61	51%	23%	6%	7%	9	13%	0.5	48	60	50%	23%	8%	6%	14%	0.4	22	62	54%	23%	.	9%	9%	0.1
n.18 18 TAMME	22	61	36%	32%	.	5%	1	5%	0.1	17	61	42%	29%	.	6%	6%	0.1	5	59	20%	40%	.	.	.	0.0
n.3 3 PUPART	99	60	45%	23%	4%	5%	9	9%	0.5	47	59	38%	30%	4%	6%	10%	0.3	52	62	52%	17%	4%	4%	8%	0.2
n.9 9 TÄHT	101	60	45%	31%	5%	7%	12	12%	0.6	38	56	39%	24%	8%	8%	16%	0.3	61	62	46%	36%	3%	7%	10%	0.3
n.8 8 ALLIK	25	56	32%	24%	8%	4%	3	12%	0.2	8	51	25%	12%	.	12%	12%	0.1	17	58	36%	29%	12%	.	12%	0.1
n.0 0???	.	.	---	---	((---))	((---))	.	---	0.0	.	.	---	---	((---))	((---))	---	0.0	.	.	---	---	((---))	((---))	---	0.0
n.0 0???	.	.	---	---	---	---	.	---	0.0	.	.	---	---	---	---	---	0.0	.	.	---	---	---	---	---	0.0

Nome	RICEZIONE JUMP									RICEZIONE FLOAT																				
	Sx			Cx			Dx			Alto			Basso			Sx			Cx			Dx			Alto			Basso		
	Totale	Pos%	Err.%	Totale	Pos%	Err.%	Totale	Pos%	Err.%	Totale	Pos%	Err.%	Totale	Pos%	Err.%	Totale	Pos%	Err.%	Totale	Pos%	Err.%	Totale	Pos%	Err.%	Totale	Pos%	Err.%	Totale	Pos%	Err.%
n.10 10 LOSNIKOV	4	25%	25%	3	66%	.	7	29%	14%	.	---	---	3	33%	.	.	---	---	12	25%	8%	1	.	.	4	25%	50%	.	---	---
n.14 14 RIKBERG	15	40%	27%	22	46%	.	7	71%	28%	.	---	---	4	75%	25%	6	84%	.	8	50%	12%	4	50%	25%	2	.	.	2	50%	.
n.18 18 TAMME	2	.	.	9	44%	11%	4	50%	.	.	---	---	2	50%	.	2	.	.	1	.	.	1	100%	.	1	.	.	.	---	---
n.3 3 PUPART	9	33%	22%	16	50%	.	19	32%	11%	.	---	---	3	33%	33%	4	50%	25%	22	41%	5%	10	60%	.	14	65%	7%	1	100%	.
n.9 9 TÄHT	6	33%	33%	22	41%	5%	3	.	33%	.	---	---	6	66%	17%	5	20%	40%	16	19%	18%	.	---	---	40	60%	2%	.	---	---
n.8 8 ALLIK	3	33%	33%	3	33%	.	1	.	.	.	---	---	1	.	.	1	.	.	6	34%	33%	2	.	.	7	43%	.	1	100%	.
n.00 0???	.	---	---	.	---	---	.	---	---	.	---	---	.	---	---	.	---	---	.	---	---	.	---	---	.	---	---	.	---	---

Total Worksheet - 03 - Attacco prima palla

(5) BEL16, BEL16, BEL16, ESPSZ, POWER

ATTACCO PRIMA PALLA																																					
Nome	Tot.	Tot.%	Eff.%	(+)	(+)%	(#)	(#)%	(#)/S	pos.%	(/)	(/)%	(=)	(=)%	Err.%	Err./S	Quick					Alta					Pipe/Schema					Primo tempo						
Quick	172	57%	30%	13	8%	83	48%	4.4	56%	19	11%	12	7%	18%	1.6																						
Alta	40	13%	18%	6	15%	13	32%	0.7	48%	2	5%	4	10%	15%	0.3																						
Pipe/Schema	19	6%	42%	1	5%	11	58%	0.6	63%	0	0%	3	16%	16%	0.2																						
Primo tempo	64	21%	47%	8	12%	34	53%	1.8	66%	0	0%	4	6%	6%	0.2																						
Totale	300	X	33%	29	10%	144	48%	7.6	---	21	7%	24	8%	15%	2.4																						
n.3 3 PUPART	56	19%	38%	6	11%	26	46%	1.5	57%	2	4%	3	5%	9%	0.5	39	19	4	2	2	8	2	1	0	0	9	5	1	0	1	0	0	0	0	0	0	0
n.9 9 TÄHT	61	20%	31%	3	5%	33	54%	2.1	59%	6	10%	8	13%	23%	1.4	40	24	2	5	4	12	4	1	1	2	9	5	0	0	2	0	0	0	0	0	0	
n.7 7 TEPPAN	56	19%	14%	4	7%	21	38%	1.9	45%	7	12%	6	11%	23%	2.1	45	19	1	6	5	11	2	3	1	1	0	0	0	0	0	0	0	0	0	0	0	0
n.1 11 VENNO	46	15%	35%	7	15%	22	48%	1.9	45%	5	11%	1	2%	23%	2.1	40	18	6	5	1	6	4	1	0	0	0	0	0	0	0	0	0	0	0	0	0	0
n.4 4 KREEK	29	10%	41%	3	10%	14	48%	1.0	58%	0	0%	2	7%	7%	0.5	0	0	0	0	0	0	0	0	0	0	0	0	0	0	0	0	0	28	14	3	0	1
n.1 17 TAMMEMAA	12	4%	33%	3	25%	5	42%	0.7	67%	0	0%	1	8%	8%	1.1	0	0	0	0	0	0	0	0	0	0	0	0	0	0	0	12	5	3	0	1		
n.1 19 AGANITS	24	8%	54%	2	8%	15	62%	1.2	70%	0	0%	2	8%	8%	0.6	0	0	0	0	0	0	0	0	0	0	0	0	0	0	0	24	15	2	0	2		
n.2 20 SOO	0	0%	0%	0	(---	0	(---	---	---	0	(---	0	(---	(---	---	0	0	0	0	0	0	0	0	0	0	0	0	0	0	0	0	0	0	0	0	0	
n.5 5 TOOBAL	3	1%	67%	1	33%	2	67%	0.1	100%	0	0%	0	0%	0%	0.0	0	0	0	0	0	0	0	0	0	0	0	0	0	0	0	0	0	0	0	0	0	
n.1 13 TOOBAL	1	0%	100%	0	0%	1	100%	0.1	100%	0	0%	0	0%	0%	0.0	0	0	0	0	0	0	0	0	0	0	0	0	0	0	0	0	0	0	0	0	0	
n.8 8 ALLIK	12	4%	25%	0	0%	5	42%	1.7	42%	1	8%	1	8%	16%	5.3	8	3	0	1	0	3	1	0	0	1	1	1	0	0	0	0	0	0	0	0	0	

ATTACCO PRIMA PALLA																																			
Nome	Ricezione (#) e (+)								Ricezione (#)							Ricezione (+)					Ricezione (!)					Ricezione (-)									
	Tot.	Tot.%	(#)	(#)%	(/)	(=)	Err.%	Tot.	Tot.%	(#)	(#)%	(/)	(=)	Err.%	Tot.	Tot.%	(#)	(#)%	(/)	(=)	Err.%	Tot.	Tot.%	(#)	(#)%	(/)	(=)	Err.%	Tot.	Tot.%	(#)	(#)%	(/)	(=)	Err.%
Estonia 2	160	100%	89	56%	8	7%	15%	68	100%	45	66%	6%	6%	12%	92	100%	---	48%	9%	8%	17%	97	100%	43	44%	7%	6%	13%	64	100%	21	33%	5%	16%	21%
Opposti	Ricezione (#) e (+)								Ricezione (#)							Ricezione (+)					Ricezione (!)					Ricezione (-)									
n.7 7 TEPPAN	22	14%	7	32%	9%	18%	27%	8	12%	4	50%	0%	25%	25%	14	15%	---	21%	14%	14%	28%	19	20%	10	53%	16%	5%	21%	15	23%	4	27%	13%	7%	20%
n.1 11 VENNO	21	13%	11	52%	10%	0%	10%	10	15%	6	60%	20%	0%	20%	11	12%	---	45%	0%	0%	0%	17	18%	8	47%	18%	0%	18%	8	12%	3	38%	0%	12%	12%
Martelli	Ricezione (#) e (+)								Ricezione (#)							Ricezione (+)					Ricezione (!)					Ricezione (-)									
n.3 3 PUPART	21	13%	12	57%	10%	5%	15%	6	9%	2	33%	17%	17%	34%	15	16%	---	67%	7%	0%	7%	22	23%	9	41%	0%	9%	9%	13	20%	5	38%	0%	0%	0%
n.9 9 TÄHT	29	18%	19	66%	14%	14%	28%	11	16%	9	82%	9%	0%	9%	18	20%	---	56%	17%	22%	39%	17	18%	9	53%	6%	0%	6%	15	23%	5	33%	7%	27%	34%
n.8 8 ALLIK	4	2%	1	25%	25%	0%	25%	3	4%	1	33%	0%	0%	0%	1	1%	---	0%	100%	0%	100%	4	4%	2	50%	0%	0%	0%	4	6%	2	50%	0%	25%	25%
n.0 0???	0	0%	0	---	---	---	---	0	0%	0	---	---	---	---	0	0%	---	---	---	---	---	0	0%	0	---	---	---	---	0	0%	0	---	---	---	---
Centrali	Ricezione (#) e (+)								Ricezione (#)							Ricezione (+)					Ricezione (!)					Ricezione (-)									
n.4 4 KREEK	22	14%	13	59%	0%	0%	0%	11	16%	7	64%	0%	0%	0%	11	12%	---	55%	0%	0%	0%	5	5%	1	20%	0%	20%	20%	2	3%	0	0%	0%	50%	50%
n.1 17 TAMMEMAA	9	6%	4	44%	0%	0%	0%	5	7%	4	80%	0%	0%	0%	4	4%	---	0%	0%	0%	0%	2	2%	0	0%	0%	50%	50%	1	2%	1	100%	0%	0%	0%
n.1 19 AGANITS	19	12%	14	74%	0%	5%	5%	10	15%	9	90%	0%	0%	0%	9	10%	---	56%	0%	11%	11%	4	4%	1	25%	0%	0%	0%	1	2%	0	0%	0%	100%	100%
n.2 20 SOO	0	0%	0	---	---	---	---	0	0%	0	---	---	---	---	0	0%	---	---	---	---	---	0	0%	0	---	---	---	---	0	0%	0	---	---	---	---

Total Worksheet - 03 - Attacco prima palla

n.5	5 TOOBAL	2	1%	2	100%	0%	0%	0%	1	0%	1	100%	0%	0%	0%	1	0%	---	100%	0%	0%	0%	0	0%	0	---	---	---	---	1	0%	0	0%	0%	0%
n.1	13 TOOBAL	1	0%	1	100%	0%	0%	0%	1	0%	1	100%	0%	0%	0%	0	0%	---	---	---	---	0	0%	0	---	---	---	---	0	0%	0	---	---	---	---

Total Worksheet - 06 - Utilizzo attaccanti in CP per punteggio

(5) BEL16, BEL16, BEL16, ESPSZ, POWER

Alzatore 10		-4 o peggio					-2 o -3					-1, paritf o +1					+2 o +3					+4 o meglio					-1, paritf o +1 da 24 in poi										
TOTALE																																					
Nome	Att.	Distr.	Diff.	Di	(#)%	Err.%	Att.	Distr.	Diff.	Di	(#)%	Err.%	Att.	Distr.	Diff.	Di	(#)%	Err.%	Att.	Distr.	Diff.	Di	(#)%	Err.%	Att.	Distr.	Diff.	Di	(#)%	Err.%	Att.	Distr.	Diff.	Di	(#)%	Err.%	
Estonia 2	39	100%	0%	46%	13%		35	100%	0%	43%	17%		63	100%	0%	51%	14%		18	100%	0%	67%	11%		2	100%	0%	50%	0%		3	100%	0%	67%	0%		
n.3 3 PUPART	4	10%	10%	50%	0%		6	17%	0%	67%	17%		10	16%	-2%	40%	0%		4	22%	5%	100%	0%		2	100%	83%	50%	0%		0	0%	-17%	----	----		
n.9 9 TÄHT	8	21%	21%	62%	12%		7	20%	1%	29%	14%		20	32%	13%	60%	30%		2	11%	-8%	50%	50%		0	0%	-19%	----	----		1	33%	24%	100%	----	----	
n.7 7 TEPPAN	10	26%	26%	40%	30%		8	23%	5%	25%	38%		9	14%	-3%	56%	0%		8	44%	27%	38%	12%		0	0%	-17%	----	----		0	0%	-17%	----	----		
n.11 11 VENNO	2	5%	-9%	50%	0%		3	9%	-6%	0%	33%		4	6%	-8%	75%	0%		0	0%	-14%	----	----		0	0%	-14%	----	----		1	33%	19%	0%	0%		
n.4 4 KREEK	4	10%	1%	25%	0%		6	17%	8%	67%	0%		8	13%	4%	38%	0%		1	6%	-3%	100%	0%		0	0%	-9%	----	----		0	0%	-4%	----	----		
n.17 17 TAMMEMAA	2	5%	5%	50%	0%		2	6%	2%	50%	0%		4	6%	3%	25%	25%		1	6%	2%	100%	0%		0	0%	-4%	----	----		0	0%	-4%	----	----		
n.19 19 AGANITS	7	18%	10%	43%	14%		3	9%	1%	67%	0%		5	8%	0%	60%	20%		0	0%	-7%	----	----		0	0%	-7%	----	----		1	33%	30%	100%	----	----	
n.20 20 SOO	0	0%	0%	----	----		0	0%	0%	----	----		0	0%	0%	----	----		0	0%	0%	----	----		0	0%	0%	----	----		0	0%	-9%	----	----		
n.5 5 TOOBAL	0	0%	0%	----	----		0	0%	-1%	----	----		2	3%	2%	50%	0%		1	6%	5%	100%	0%		0	0%	-1%	----	----		0	0%	-1%	----	----		
n.13 13 TOOBAL	0	0%	0%	----	----		0	0%	0%	----	----		0	0%	0%	----	----		0	0%	0%	----	----		0	0%	0%	----	----		0	0%	0%	----	----		
n.8 8 ALLIK	0	0%	0%	----	----		0	0%	-4%	----	----		0	0%	-4%	----	----		0	0%	-4%	----	----		0	0%	-4%	----	----		0	0%	-9%	----	----		
RICEZIONE # +																																					
Nome	Att.	Distr.	Diff.	Di	(#)%	Err.%	Att.	Distr.	Diff.	Di	(#)%	Err.%	Att.	Distr.	Diff.	Di	(#)%	Err.%	Att.	Distr.	Diff.	Di	(#)%	Err.%	Att.	Distr.	Diff.	Di	(#)%	Err.%	Att.	Distr.	Diff.	Di	(#)%	Err.%	
Estonia 2	22	100%	0%	54%	13%		22	100%	0%	54%	14%		40	100%	0%	52%	10%		6	100%	0%	84%	16%		0	----	----	----	----		2	100%	0%	50%	0%		
n.3 3 PUPART	2	9%	9%	100%	0%		3	14%	-4%	----	----		6	15%	-2%	33%	0%		1	17%	-1%	----	----		0	----	----	----	----		0	0%	-17%	----	----		
n.9 9 TÄHT	4	18%	-1%	----	----		4	18%	-1%	50%	----		9	22%	4%	67%	----		2	33%	14%	----	----		0	----	----	----	----		0	0%	-4%	----	----		
n.7 7 TEPPAN	3	14%	-4%	----	----		4	18%	1%	25%	----		7	18%	0%	43%	----		1	17%	-1%	----	----		0	----	----	----	----		0	0%	-4%	----	----		
n.11 11 VENNO	1	5%	-10%	----	----		1	5%	-10%	----	----		4	10%	-4%	75%	0%		0	0%	-14%	----	----		0	----	----	----	----		1	50%	36%	----	----		
n.4 4 KREEK	4	18%	9%	25%	0%		5	23%	14%	80%	0%		5	12%	3%	40%	0%		1	17%	8%	----	----		0	----	----	----	----		0	0%	-4%	----	----		
n.17 17 TAMMEMAA	2	9%	5%	----	----		2	9%	5%	50%	0%		2	5%	1%	50%	0%		0	0%	-4%	----	----		0	----	----	----	----		0	0%	-4%	----	----		
n.19 19 AGANITS	5	23%	15%	60%	0%		3	14%	6%	----	----		5	12%	5%	60%	20%		0	0%	-7%	----	----		0	----	----	----	----		1	50%	46%	----	----		
n.20 20 SOO	0	0%	0%	----	----		0	0%	0%	----	----		0	0%	0%	----	----		0	0%	0%	----	----		0	----	----	----	----		0	0%	-4%	----	----		
n.5 5 TOOBAL	0	0%	0%	----	----		0	0%	0%	----	----		0	0%	0%	----	----		1	17%	17%	----	----		0	----	----	----	----		0	0%	-9%	----	----		
n.13 13 TOOBAL	0	0%	0%	----	----		0	0%	0%	----	----		0	0%	0%	----	----		0	0%	0%	----	----		0	----	----	----	----		0	0%	0%	----	----		
n.8 8 ALLIK	0	0%	-4%	----	----		0	0%	-4%	----	----		0	0%	-4%	----	----		0	0%	-4%	----	----		0	----	----	----	----		0	0%	-9%	----	----		
RICEZIONE !																																					
Nome	Att.	Distr.	Diff.	Di	(#)%	Err.%	Att.	Distr.	Diff.	Di	(#)%	Err.%	Att.	Distr.	Diff.	Di	(#)%	Err.%	Att.	Distr.	Diff.	Di	(#)%	Err.%	Att.	Distr.	Diff.	Di	(#)%	Err.%	Att.	Distr.	Diff.	Di	(#)%	Err.%	
Estonia 2	11	100%	0%	45%	0%		10	100%	0%	20%	20%		14	100%	0%	43%	14%		6	100%	0%	50%	17%		1	100%	0%	100%	0%		0	----	----	----	----		
n.3 3 PUPART	1	9%	-8%	0%	0%		2	20%	3%	50%	0%		3	21%	4%	33%	0%		1	17%	-1%	100%	0%		1	100%	83%	100%	0%		0	----	----	----	----		
n.9 9 TÄHT	3	27%	8%	67%	0%		3	30%	11%	0%	0%		4	29%	10%	50%	25%		0	0%	-19%	----	----		0	0%	-19%	----	----		0	----	----	----	----		
n.7 7 TEPPAN	4	36%	19%	50%	0%		3	30%	13%	33%	67%		2	14%	-3%	100%	0%		4	67%	49%	25%	25%		0	0%	-17%	----	----		0	----	----	----	----		
n.11 11 VENNO	1	9%	-5%	100%	0%		2	20%	6%	0%	0%		0	0%	-14%	----	----		0	0%	-14%	----	----		0	0%	-14%	----	----		0	----	----	----	----		
n.4 4 KREEK	0	0%	-9%	----	----		0	0%	-9%	----	----		3	21%	12%	33%	0%		0	0%	-9%	----	----		0	0%	-9%	----	----		0	----	----	----	----		
n.17 17 TAMMEMAA	0	0%	-4%	----	----		0	0%	-4%	----	----		2	14%	11%	0%	50%		0	0%	-4%	----	----		0	0%	-4%	----	----		0	----	----	----	----		

Total Worksheet - 06 - Utilizzo attaccanti in CP per punteggio

n.19	19 AGANITS	1	9%	2%	0%	0%	0	0%	-7%	----	----	0	0%	-7%	----	----	0	0%	-7%	----	----	0	0%	-7%	----	----	0	----	----	----	----
n.20	20 SOO	0	0%	0%	----	----	0	0%	0%	----	----	0	0%	0%	----	----	0	0%	0%	----	----	0	0%	0%	----	----	0	----	----	----	----
n.5	5 TOOBAL	0	0%	-1%	----	----	0	0%	-1%	----	----	0	0%	-1%	----	----	0	0%	-1%	----	----	0	0%	-1%	----	----	0	----	----	----	----
n.13	13 TOOBAL	0	0%	0%	----	----	0	0%	0%	----	----	0	0%	0%	----	----	0	0%	0%	----	----	0	0%	0%	----	----	0	----	----	----	----
n.8	8 ALLIK	0	0%	-4%	----	----	0	0%	-4%	----	----	0	0%	-4%	----	----	0	0%	-4%	----	----	0	0%	-4%	----	----	0	----	----	----	----

RICEZIONE -

Nome	Att.	Distr.	Diff.	Di (%)	Err.%	Att.	Distr.	Diff.	Di (%)	Err.%	Att.	Distr.	Diff.	Di (%)	Err.%	Att.	Distr.	Diff.	Di (%)	Err.%	Att.	Distr.	Diff.	Di (%)	Err.%	Att.	Distr.	Diff.	Di (%)	Err.%
Estonia 2	6	100%	0%	17%	33%	3	100%	0%	33%	33%	9	100%	0%	56%	33%	6	100%	0%	67%	0%	1	100%	0%	0%	0%	1	100%	0%	100%	0%
n.03 3 PUPART	0	----	----	----	----	0	----	----	----	----	0	0%	-17%	----	----	0	----	----	----	----	0	----	----	----	----	0	----	----	----	----
n.9 9 TÄHT	1	17%	-2%	0%	0%	0	0%	-19%	----	----	7	78%	59%	57%	43%	0	0%	-19%	----	----	0	0%	-19%	----	----	1	100%	96%	100%	----
n.7 7 TEPPAN	3	50%	33%	33%	33%	1	33%	16%	0%	100%	0	0%	-17%	----	----	3	50%	33%	33%	0%	0	0%	-17%	----	----	0	0%	-4%	----	----
n.11 11 VENNO	0	0%	-14%	----	----	0	0%	-14%	----	----	0	0%	-14%	----	----	0	0%	-14%	----	----	0	0%	-14%	----	----	0	0%	-14%	----	----
n.4 4 KREEK	0	0%	-9%	----	----	1	33%	24%	0%	0%	0	0%	-9%	----	----	0	0%	-9%	----	----	0	0%	-9%	----	----	0	0%	-4%	----	----
n.17 17 TAMMEMAA	0	0%	-4%	----	----	0	0%	-4%	----	----	0	0%	-4%	----	----	1	17%	13%	100%	0%	0	0%	-4%	----	----	0	0%	-4%	----	----
n.19 19 AGANITS	1	17%	9%	0%	100%	0	0%	-7%	----	----	0	0%	-7%	----	----	0	0%	-7%	----	----	0	0%	-7%	----	----	0	0%	-7%	----	----
n.20 20 SOO	0	0%	0%	----	----	0	0%	0%	----	----	0	0%	0%	----	----	0	0%	0%	----	----	0	0%	0%	----	----	0	0%	-9%	----	----
n.5 5 TOOBAL	0	0%	-1%	----	----	0	0%	-1%	----	----	1	11%	10%	0%	0%	0	0%	-1%	----	----	0	0%	-1%	----	----	0	0%	-1%	----	----
n.13 13 TOOBAL	0	0%	0%	----	----	0	0%	0%	----	----	0	0%	0%	----	----	0	0%	0%	----	----	0	0%	0%	----	----	0	0%	0%	----	----
n.8 8 ALLIK	0	0%	-4%	----	----	0	0%	-4%	----	----	0	0%	-4%	----	----	0	0%	-4%	----	----	0	0%	-4%	----	----	0	0%	-4%	----	----

Total Worksheet - 08 - Muro per tipo di attacco e base

(5) BEL16, BEL16, BEL16, ESPSZ, POWER

MURO per tipo di attacco							
Tipo di attacco	Att.	Muri	(#)	(+)	(!)	(-)	(=)
Alta	146	71	12%	10%	8%	4%	12%
Pipe/Schema	43	16	7%	2%	2%	0%	23%
Primo tempo	97	35	8%	1%	7%	1%	19%
Quick	225	107	12%	5%	6%	3%	22%
Altro	29	9	7%	3%	14%	0%	7%
Totale	540	241	11%	5%	7%	2%	18%

Base	Tutte le uscite							FRONT							CENTER							BACK												
	Att.	Muri	(#)	(+)	(!)	(-)	(=)	Att.	Muri	(#)	(+)	(!)	(-)	(=)	Att.	Muri	(#)	(+)	(!)	(-)	(=)	Att.	Muri	(#)	(+)	(!)	(-)	(=)						
K1 KH	111	51	12%	3%	7%	1%	23%	27	20	11%	7%	11%	4%	41%	44	18	11%	0%	7%	0%	23%	28	10	11%	4%	7%	0%	14%	9	2	11%	0%	0%	0%
K2 KW	19	11	11%	21%	5%	0%	21%	4	3	25%	25%	0%	0%	25%	4	2	0%	0%	0%	50%	9	6	11%	33%	11%	0%	11%	2	0	0%	0%	0%	0%	
K7 KX	51	20	16%	4%	4%	2%	14%	15	8	27%	0%	0%	7%	20%	10	2	0%	10%	10%	0%	0%	19	8	16%	5%	5%	0%	16%	4	1	25%	0%	0%	0%
Tot.	181	82	13%	5%	6%	1%	20%	46	31	17%	7%	7%	4%	33%	58	22	9%	2%	7%	0%	21%	56	24	12%	9%	7%	0%	14%	15	3	13%	0%	0%	0%

DETTAGLIO MURO su palla QUICK							
	Att.	Muri	(#)	(+)	(!)	(-)	(=)
---- X5	107	59	13%	5%	7%	3%	27%
---- X6	81	41	16%	7%	5%	2%	20%
---- X8	37	8	3%	0%	3%	3%	11%
Totale	225	107	12%	5%	6%	3%	22%

Base	Tutte le uscite							FRONT							CENTER							BACK											
	Att.	Muri	(#)	(+)	(!)	(-)	(=)	Att.	Muri	(#)	(+)	(!)	(-)	(=)	Att.	Muri	(#)	(+)	(!)	(-)	(=)	Att.	Muri	(#)	(+)	(!)	(-)	(=)					
KM	25	15	8%	8%	4%	0%	40%	12	7	17%	8%	8%	0%	25%	3	1	0%	0%	0%	33%	10	7	0%	10%	0%	0%	60%	0	0	----	----	----	----
KC	12	5	8%	0%	8%	0%	25%	7	5	14%	0%	14%	0%	43%	2	0	0%	0%	0%	0%	3	0	0%	0%	0%	0%	0%	0	0	----	----	----	----
KA	1	1	0%	0%	0%	0%	100	0	0	----	----	----	----	1	1	0%	0%	0%	100	0	0	----	----	----	----	0	0	----	----	----	----		
Tot.	38	21	8%	5%	5%	0%	37%	19	12	16%	5%	11%	0%	32%	6	2	0%	0%	0%	33%	13	7	0%	8%	0%	0%	46%	0	0	----	----	----	----

MURO per qualità della ricezione							
Ricezione	Att.	Muri	(#)	(+)	(!)	(-)	(=)
Rice #	92	42	12%	4%	3%	2%	24%
Rice +	92	43	8%	4%	9%	0%	26%
Rice !	73	37	16%	4%	8%	1%	21%
Rice -	65	35	15%	15%	8%	3%	11%
Totale	323	158	12%	7%	7%	2%	21%

Base	Tutte le uscite							FRONT							CENTER							BACK										
	Att.	Muri	(#)	(+)	(!)	(-)	(=)	Att.	Muri	(#)	(+)	(!)	(-)	(=)	Att.	Muri	(#)	(+)	(!)	(-)	(=)	Att.	Muri	(#)	(+)	(!)	(-)	(=)				
KP	7	5	14%	0%	0%	0%	57%	3	2	0%	0%	0%	67%	0	0	----	----	----	----	2	1	50%	0%	0%	0%	0%	2	2	0%	0%	0%	0%
KS	10	4	10%	0%	20%	10%	0%	3	2	0%	0%	67%	0%	3	2	33%	0%	0%	33%	0%	3	0	0%	0%	0%	0%	1	0	0%	0%	0%	0%
KQ	7	3	14%	0%	14%	0%	14%	1	1	100	0%	0%	0%	4	2	0%	0%	25%	0%	25%	1	0	0%	0%	0%	0%	1	0	0%	0%	0%	
Tot.	18	8	17%	0%	17%	6%	6%	4	3	25%	0%	50%	0%	8	5	25%	0%	12%	12%	12%	4	0	0%	0%	0%	0%	2	0	0%	0%	0%	0%

DETTAGLIO MURO su ricezione -							
Ricezione	Att.	Muri	(#)	(+)	(!)	(-)	(=)
---- Rice - (no alta)	13	6	23%	8%	8%	0%	8%
---- Rice - alta)	52	29	13%	17%	8%	4%	12%
Totale	65	35	15%	15%	8%	3%	11%

Total Print Composition - _P12 - 10 - Distribuzione 1

Total Zone Chart analysis

S4				S3				S2			
2 13%	6 40%			5 20%	12 48%			5 38%	3 23%		
100% 100%	83% 83%			-40% 20%	50% 58%			100% 100%	67% 67%		
	3 20%	3 20%			2 8%	5 20%			1 8%	4 31%	
	67% 67%	100% 100%			100% 100%	80% 80%			100% 100%	50% 50%	
		1 7%				1 4%					
		100% 100%				100% 100%					

S5				S6				S1			
6 30%	6 30%	7 35%		6 27%	9 41%	4 18%		7 30%	9 39%	4 17%	
33% 50%	67% 67%	-29%		33% 50%	44% 44%	25% 25%		29% 57%	44% 56%	50% 75%	
	1 5%				3 14%				3 13%		
	-100				33% 67%				33%		

31 26%	45 38%	15 13%
35% 58%	56% 60%	7% 27%
	13 11%	12 10%
	38% 62%	75% 75%
		2 2%
		100% 100%

Total events Total events %
Efficiency % Events # in %

DISTRIBUZIONE RICEZIONE #,+

Total Zone Chart analysis

S4				S3				S2			
1 14%	2 29%			2 18%	6 55%			2 25%	2 25%		
100% 100%	100% 100%			-50%	67% 67%			100% 100%	50% 50%		
		3 43%				3 27%			1 12%	3 38%	
		100% 100%				100% 100%			100% 100%	67% 67%	
		1 14%									
		100% 100%									

S5				S6				S1			
	4 67%	2 33%		2 25%	4 50%	1 12%		1 12%	3 38%	2 25%	
	100% 100%	-50%		-50%	50% 50%	100% 100%		-100	67% 67%	100% 100%	
					1 12%				2 25%		
					100% 100%				-50%		

8 17%	21 44%	5 10%
38%	71% 71%	40% 60%
	4 8%	9 19%
	25% 50%	89% 89%
		1 2%
		100% 100%

Total events Total events %
Efficiency % Events # in %

DISTRIBUZIONE RICEZIONE #

Total Zone Chart analysis

S4				S3				S2			
1 12%	4 50%			3 21%	6 43%			3 60%	1 20%		
100% 100%	75% 75%			-33% 33%	33% 50%			100% 100%	100% 100%		
		3 38%			2 14%	2 14%				1 20%	
		67% 67%			100% 100%	50% 50%					
		1 7%				1 7%					
		100% 100%				100% 100%					

S5				S6				S1			
6 43%	2 14%	5 36%		4 29%	5 36%	3 21%		6 40%	6 40%	2 13%	
33% 50%		-20%		75% 75%	40% 40%			50% 67%	33% 50%	50%	
	1 7%				2 14%				1 7%		
	-100				50%				100% 100%		

23 33%	24 34%	10 14%
48% 65%	42% 50%	-10% 10%
	9 13%	3 4%
	44% 67%	33% 33%
		1 1%
		100% 100%

Total events Total events %
Efficiency % Events # in %

DISTRIBUZIONE R +

Total Print Composition - _P12 - 11 - Distribuzione 2

Total Zone Chart analysis

S4	S3	S2																																				
<table border="1" style="width: 100%; border-collapse: collapse;"> <tr> <td style="padding: 2px;">5 45%</td> <td style="padding: 2px;">3 27%</td> <td></td> </tr> <tr> <td style="padding: 2px;">40% 40%</td> <td style="padding: 2px;">33% 33%</td> <td></td> </tr> <tr> <td></td> <td style="padding: 2px;">3 27%</td> <td></td> </tr> <tr> <td></td> <td style="padding: 2px;">67% 67%</td> <td></td> </tr> </table>	5 45%	3 27%		40% 40%	33% 33%			3 27%			67% 67%		<table border="1" style="width: 100%; border-collapse: collapse;"> <tr> <td style="padding: 2px;">2 22%</td> <td style="padding: 2px;">1 11%</td> <td></td> </tr> <tr> <td style="padding: 2px;">-50%</td> <td></td> <td></td> </tr> <tr> <td></td> <td style="padding: 2px;">6 67%</td> <td></td> </tr> <tr> <td></td> <td style="padding: 2px;">17% 50%</td> <td></td> </tr> </table>	2 22%	1 11%		-50%				6 67%			17% 50%		<table border="1" style="width: 100%; border-collapse: collapse;"> <tr> <td style="padding: 2px;">6 43%</td> <td style="padding: 2px;">2 14%</td> <td></td> </tr> <tr> <td style="padding: 2px;">50% 50%</td> <td style="padding: 2px;">-50%</td> <td></td> </tr> <tr> <td></td> <td style="padding: 2px;">1 7%</td> <td style="padding: 2px;">5 36%</td> </tr> <tr> <td></td> <td></td> <td style="padding: 2px;">20% 40%</td> </tr> </table>	6 43%	2 14%		50% 50%	-50%			1 7%	5 36%			20% 40%
5 45%	3 27%																																					
40% 40%	33% 33%																																					
	3 27%																																					
	67% 67%																																					
2 22%	1 11%																																					
-50%																																						
	6 67%																																					
	17% 50%																																					
6 43%	2 14%																																					
50% 50%	-50%																																					
	1 7%	5 36%																																				
		20% 40%																																				
S5	S6	S1																																				
<table border="1" style="width: 100%; border-collapse: collapse;"> <tr> <td style="padding: 2px;">4 50%</td> <td style="padding: 2px;">1 12%</td> <td style="padding: 2px;">2 25%</td> </tr> <tr> <td style="padding: 2px;">50% 50%</td> <td></td> <td style="padding: 2px;">50% 50%</td> </tr> <tr> <td></td> <td style="padding: 2px;">1 12%</td> <td></td> </tr> <tr> <td></td> <td style="padding: 2px;">100% 100%</td> <td></td> </tr> </table>	4 50%	1 12%	2 25%	50% 50%		50% 50%		1 12%			100% 100%		<table border="1" style="width: 100%; border-collapse: collapse;"> <tr> <td style="padding: 2px;">7 64%</td> <td style="padding: 2px;">2 18%</td> <td style="padding: 2px;">2 18%</td> </tr> <tr> <td style="padding: 2px;">43% 43%</td> <td style="padding: 2px;">50% 50%</td> <td style="padding: 2px;">50% 50%</td> </tr> </table>	7 64%	2 18%	2 18%	43% 43%	50% 50%	50% 50%	<table border="1" style="width: 100%; border-collapse: collapse;"> <tr> <td style="padding: 2px;">6 55%</td> <td style="padding: 2px;">1 9%</td> <td style="padding: 2px;">4 36%</td> </tr> <tr> <td style="padding: 2px;">33%</td> <td style="padding: 2px;">100% 100%</td> <td style="padding: 2px;">75% 75%</td> </tr> </table>	6 55%	1 9%	4 36%	33%	100% 100%	75% 75%												
4 50%	1 12%	2 25%																																				
50% 50%		50% 50%																																				
	1 12%																																					
	100% 100%																																					
7 64%	2 18%	2 18%																																				
43% 43%	50% 50%	50% 50%																																				
6 55%	1 9%	4 36%																																				
33%	100% 100%	75% 75%																																				

Total events Total events %

30 47%	10 16%	8 12%
30% 40%	20% 30%	62% 62%
	1 2%	15 23%
		33% 53%

Total events Total events %
Efficiency % Events # in %

DISTRIBUZIONE RICEZIONE !

Total Zone Chart analysis

S4	S3	S2																		
<table border="1" style="width: 100%; border-collapse: collapse;"> <tr> <td style="padding: 2px;">2 67%</td> <td></td> </tr> <tr> <td style="padding: 2px;">50%</td> <td></td> </tr> <tr> <td></td> <td style="padding: 2px;">1 33%</td> </tr> </table>	2 67%		50%			1 33%	<table border="1" style="width: 100%; border-collapse: collapse;"> <tr> <td style="padding: 2px;">2 50%</td> <td style="padding: 2px;">1 25%</td> </tr> <tr> <td style="padding: 2px;">50%</td> <td style="padding: 2px;">-100</td> </tr> <tr> <td></td> <td style="padding: 2px;">1 25%</td> </tr> <tr> <td></td> <td style="padding: 2px;">100% 100%</td> </tr> </table>	2 50%	1 25%	50%	-100		1 25%		100% 100%	<table border="1" style="width: 100%; border-collapse: collapse;"> <tr> <td style="padding: 2px;">1 100%</td> <td></td> </tr> <tr> <td style="padding: 2px;">100% 100%</td> <td></td> </tr> </table>	1 100%		100% 100%	
2 67%																				
50%																				
	1 33%																			
2 50%	1 25%																			
50%	-100																			
	1 25%																			
	100% 100%																			
1 100%																				
100% 100%																				
S5	S6	S1																		
<table border="1" style="width: 100%; border-collapse: collapse;"> <tr> <td style="padding: 2px;">3 100%</td> <td></td> </tr> <tr> <td style="padding: 2px;">67% 67%</td> <td></td> </tr> </table>	3 100%		67% 67%		<table border="1" style="width: 100%; border-collapse: collapse;"> <tr> <td style="padding: 2px;">1 50%</td> <td style="padding: 2px;">1 50%</td> </tr> <tr> <td style="padding: 2px;">100% 100%</td> <td></td> </tr> </table>	1 50%	1 50%	100% 100%		<table border="1" style="width: 100%; border-collapse: collapse;"> <tr> <td style="padding: 2px;">1 50%</td> <td style="padding: 2px;">1 50%</td> </tr> <tr> <td style="padding: 2px;">-100</td> <td style="padding: 2px;">-100</td> </tr> </table>	1 50%	1 50%	-100	-100						
3 100%																				
67% 67%																				
1 50%	1 50%																			
100% 100%																				
1 50%	1 50%																			
-100	-100																			

Total events Total events %
Efficiency % Events # in %

8 53%	4 27%	1 7%
38% 62%	-25% 25%	-100%
		1 7%
		100% 100%
		1 7%

Total events Total events %
Efficiency % Events # in %

DISTRIBUZIONE RICEZIONE -

CHIAMATA 1 totale (K1 + KH)

TOTALE

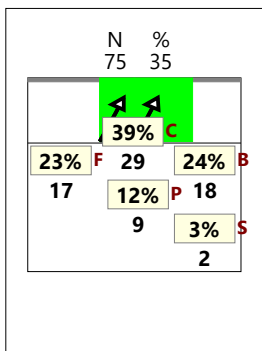

RICEZIONE

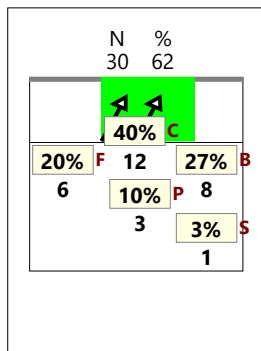

RICEZIONE +

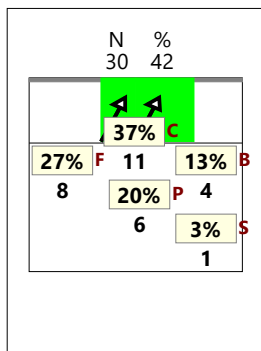

RICEZIONE # +

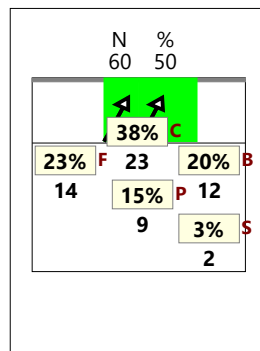

RICEZIONE !

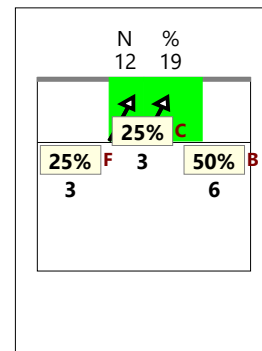

CHIAMATA 2 totale (K2 + KW)

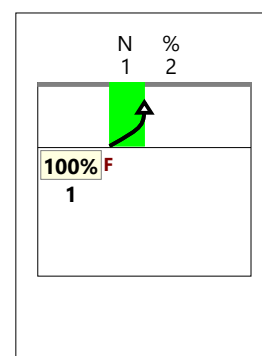
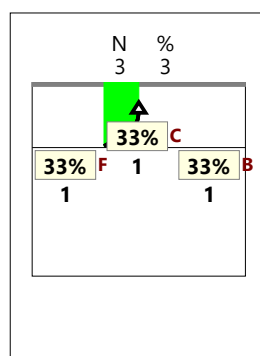
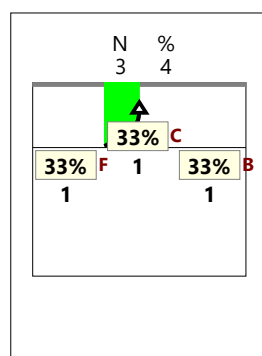
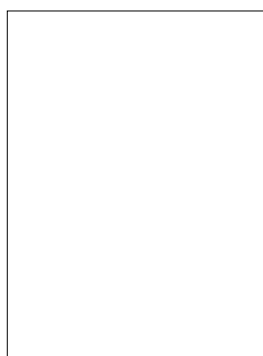
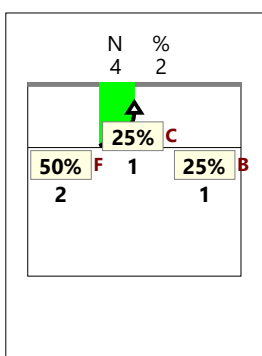

CHIAMATA 7 totale (K7 + KX)

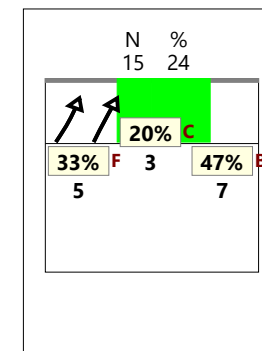
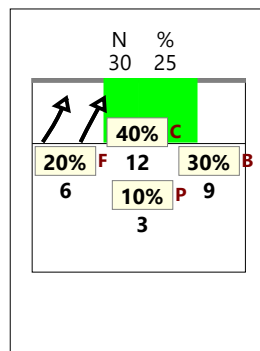
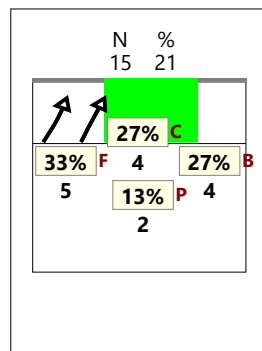
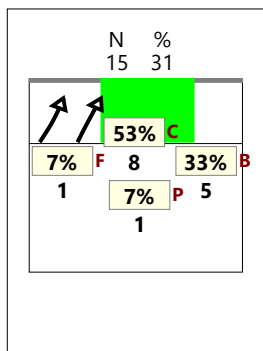
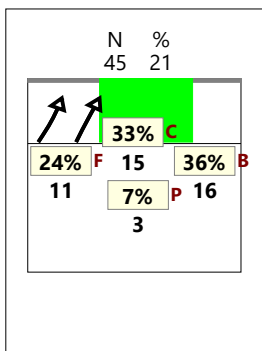

CHIAMATA CC totale (KD + KJ)

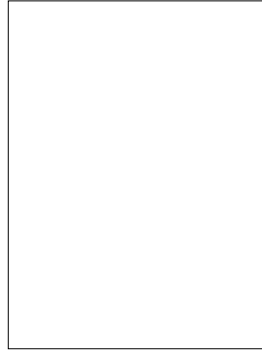
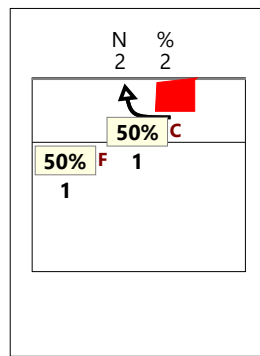
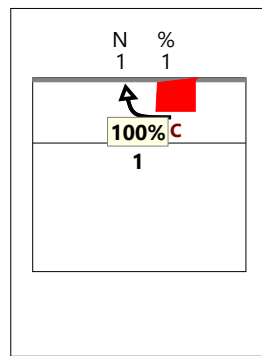
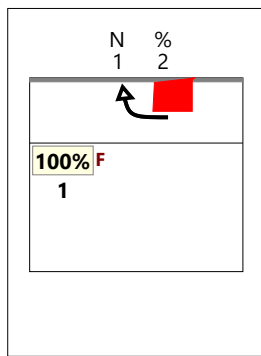
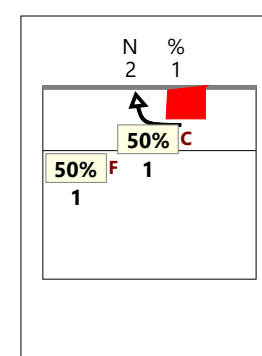

CHIAMATA 1 classica (K1)

TOTALE

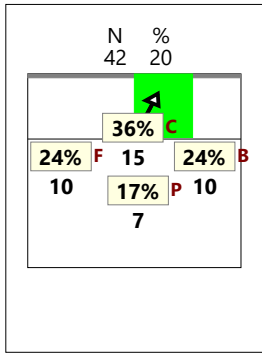

RICEZIONE

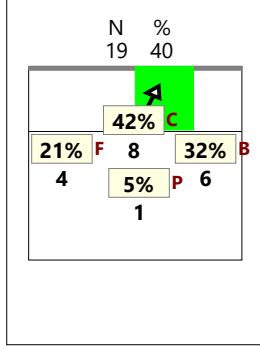

RICEZIONE +

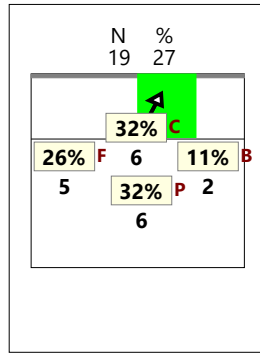

RICEZIONE # +

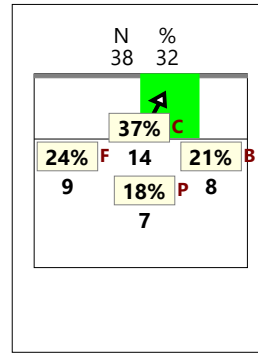

RICEZIONE !

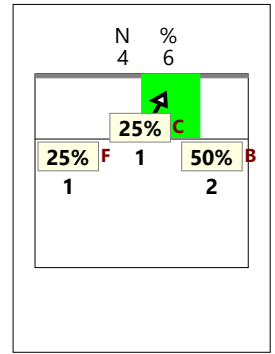

CHIAMATA 2 classica (K2)

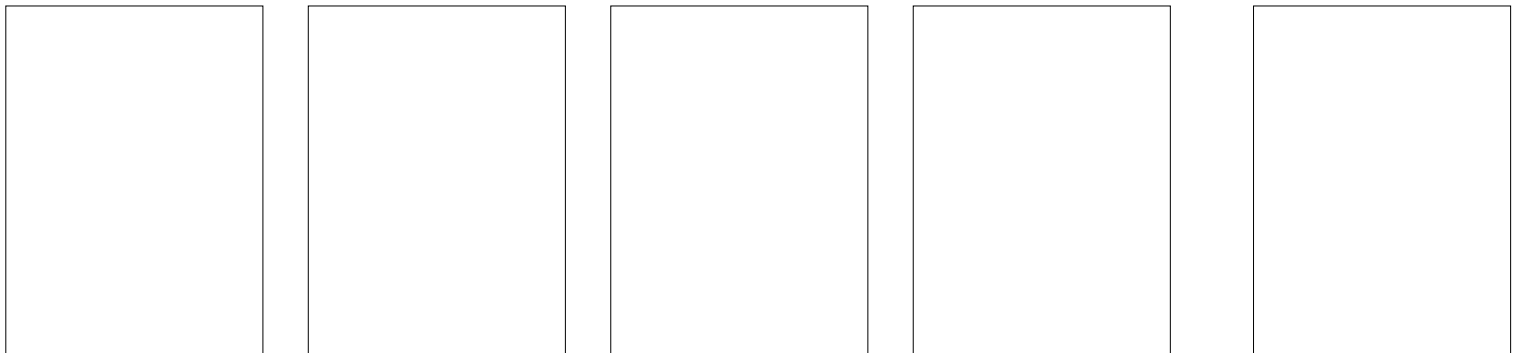

CHIAMATA 7 classica (K7)

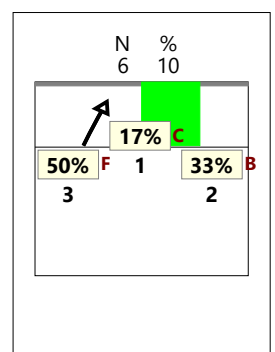
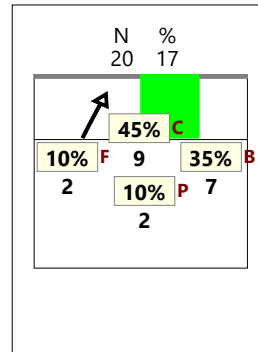
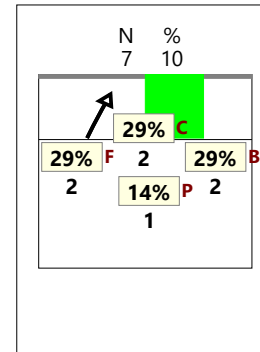
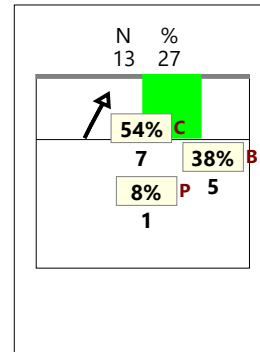
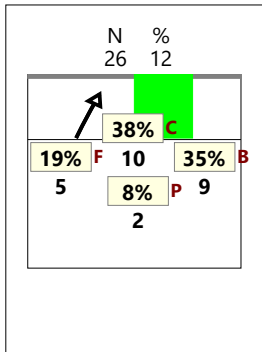

CHIAMATA CC classica (KD)

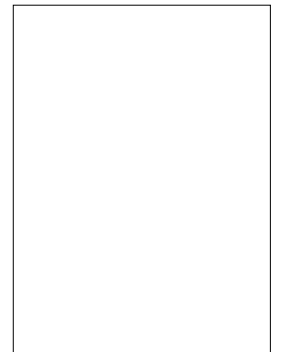
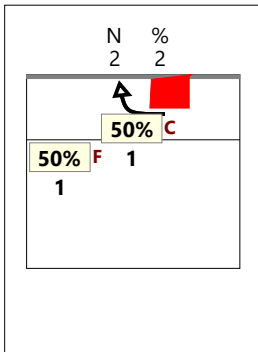
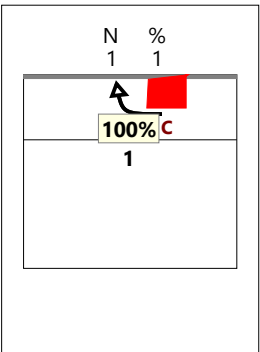
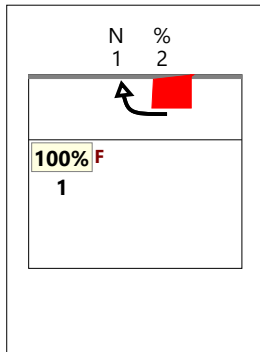
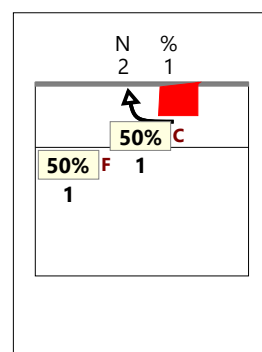

CHIAMATA 1 Centro rete (KH)

TOTALE

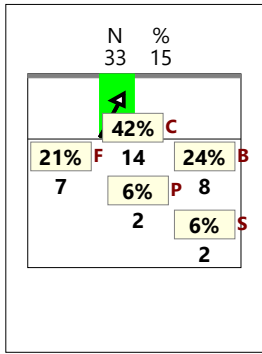

RICEZIONE

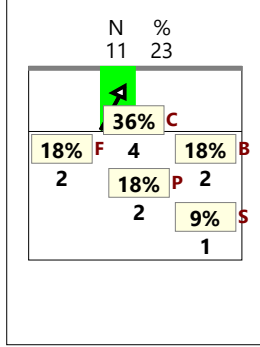

RICEZIONE +

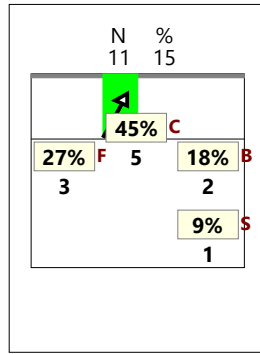

RICEZIONE # +

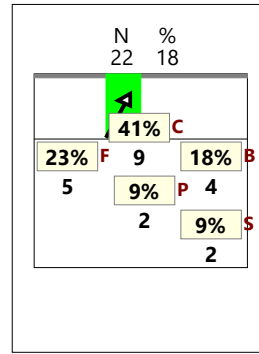

RICEZIONE !

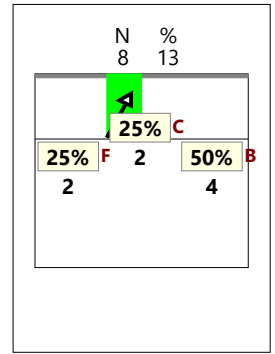

CHIAMATA 2 Centro rete (KW)

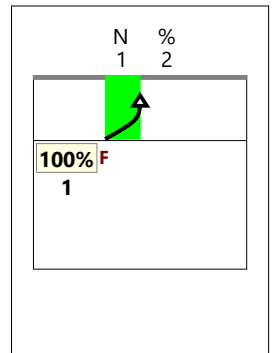
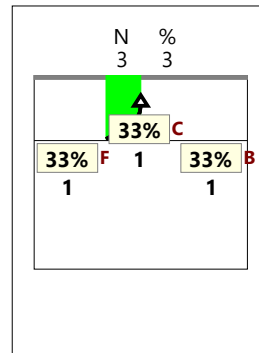
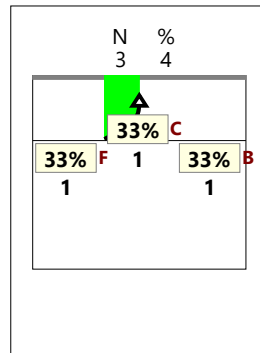
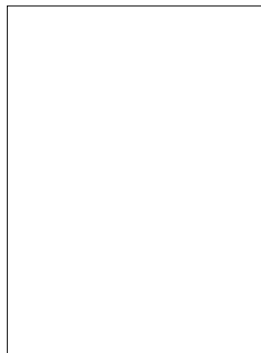
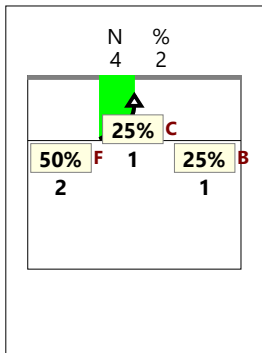

CHIAMATA 7 Centro rete (KX)

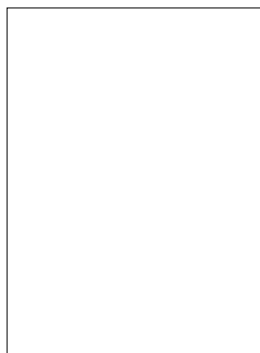
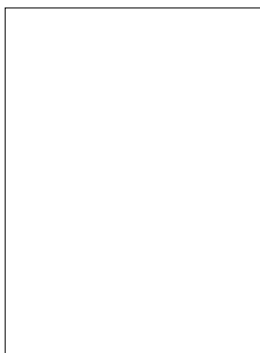
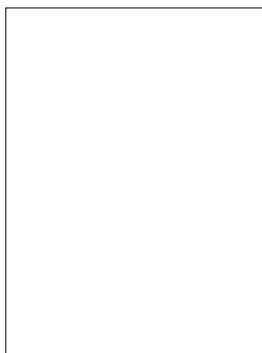
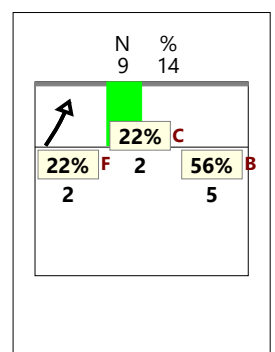
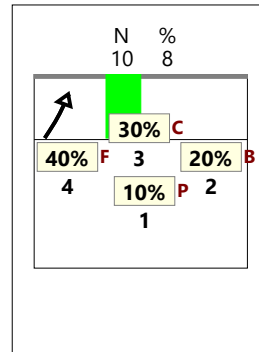
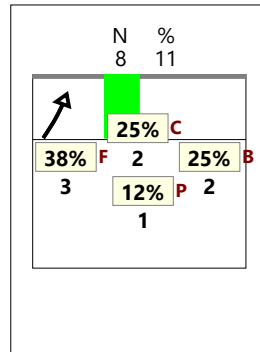
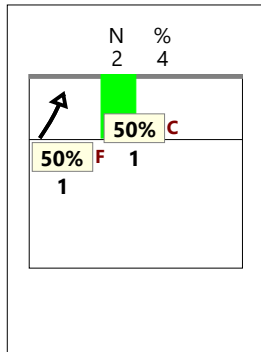
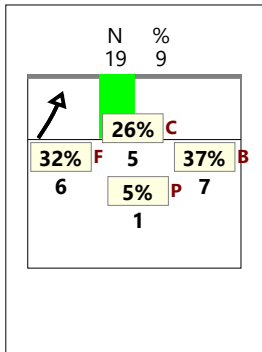

TOTALE

VERSO Z2

centrale vicino (KM) RICEZIONE

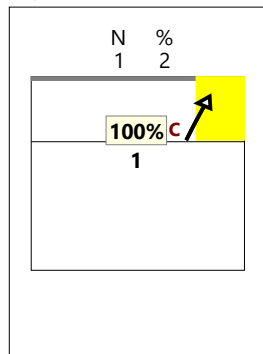
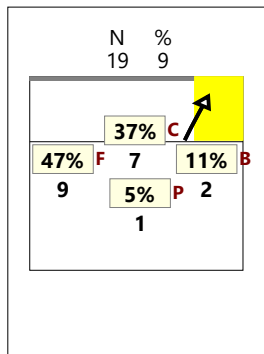

RICEZIONE +

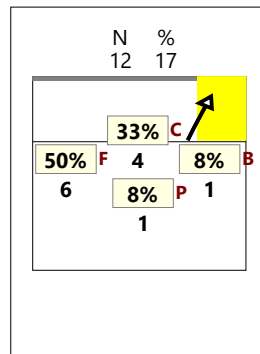

RICEZIONE #,+

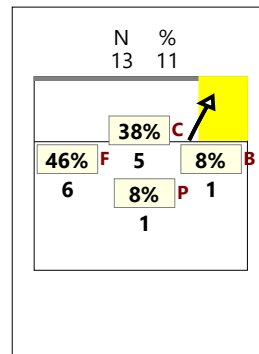

RICEZIONE !

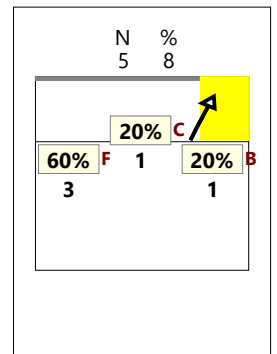

VERSO Z2

centrale dietro (KA)

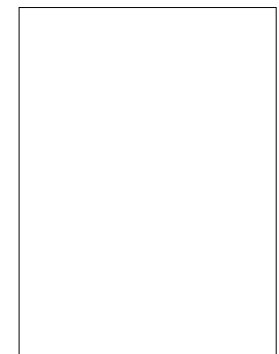
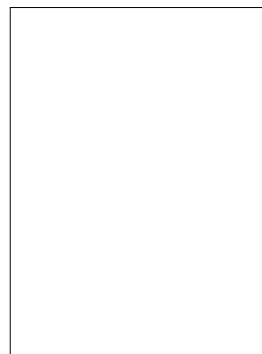
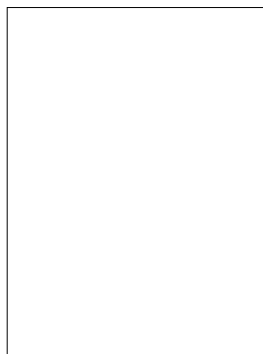
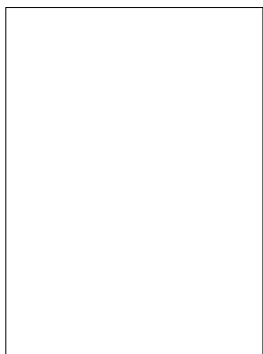

VERSO Z2

centrale lontano (KC)

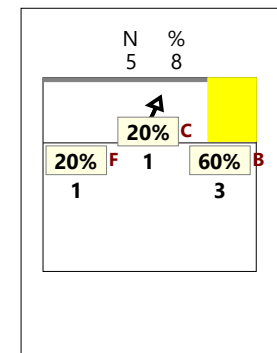
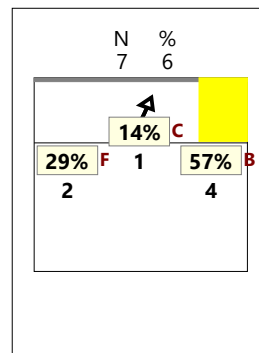
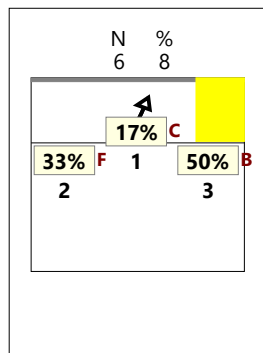
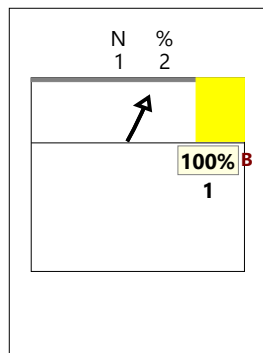
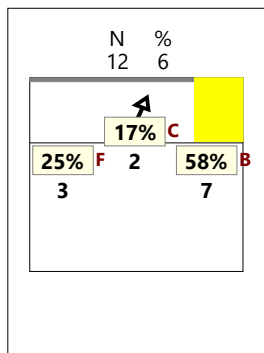

VERSO Z2

TOTALE (KM KA KC)

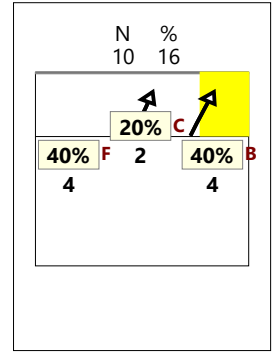
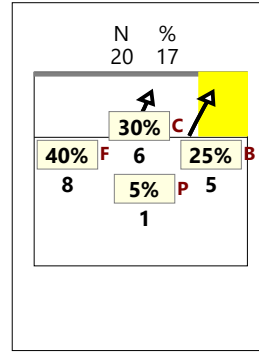
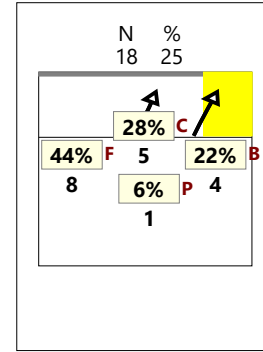
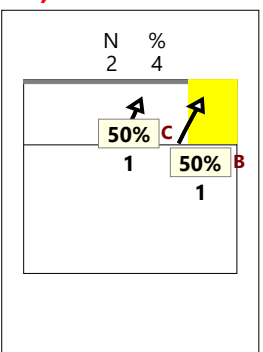
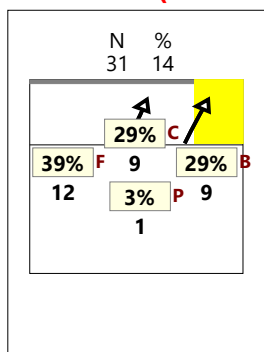

TOTALE

VERSO Z4

centrale avanti (KP) RICEZIONE

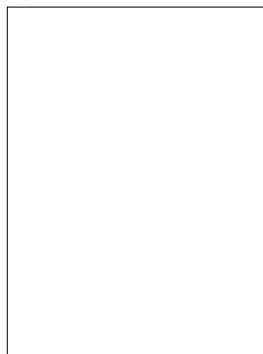
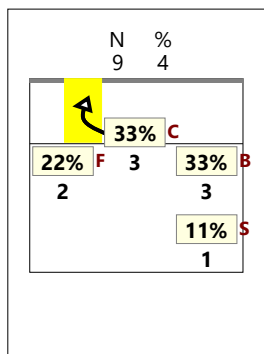

RICEZIONE +

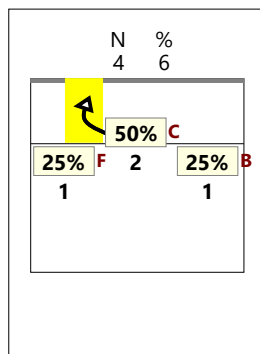

RICEZIONE #,+

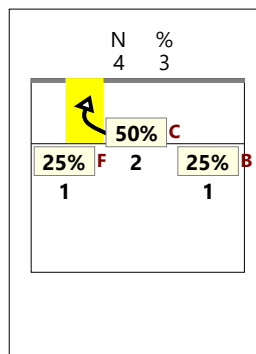

RICEZIONE !

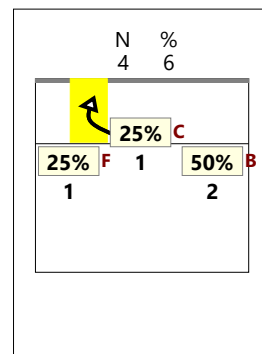

VERSO Z4

centrale dietro (KQ)

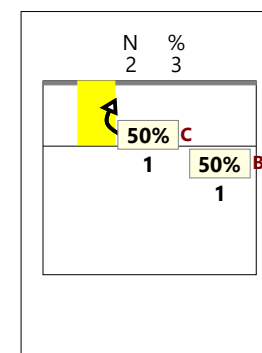
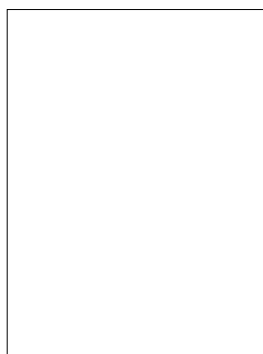
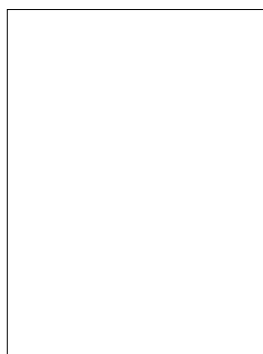
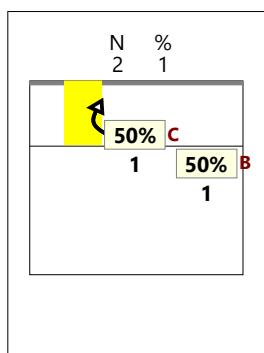

VERSO Z4

centrale lontano (KS)

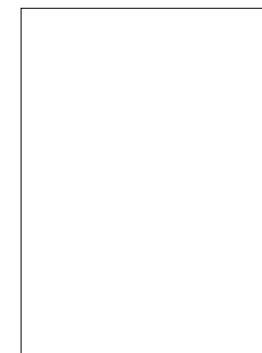
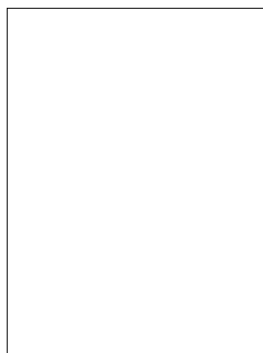
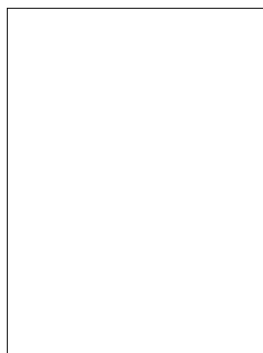
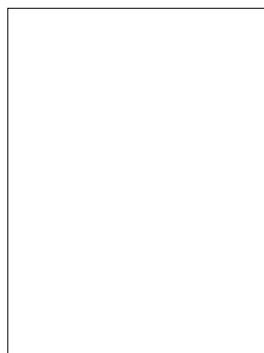

VERSO Z4

TOTALE (KP KQ KS)

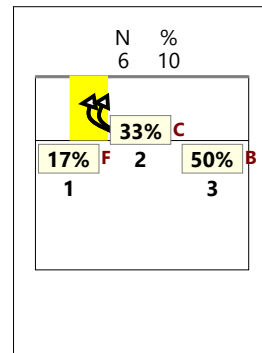
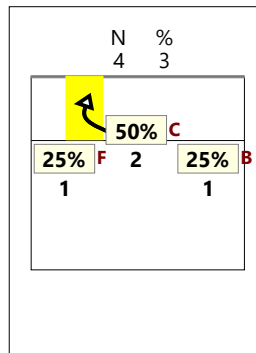
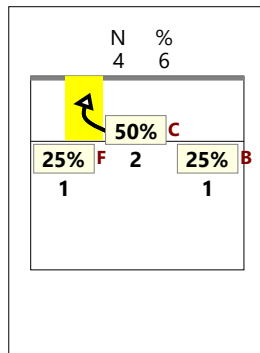
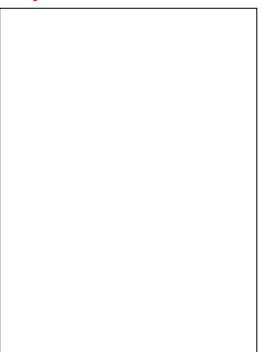
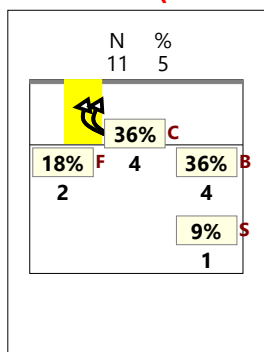

CHIAMATA 1 centro rete e verso 4 (KH + KP)

TOTALE

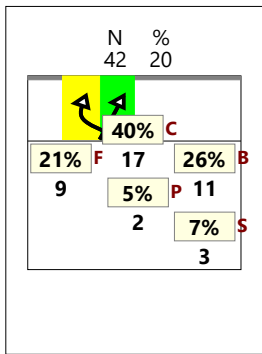

RICEZIONE

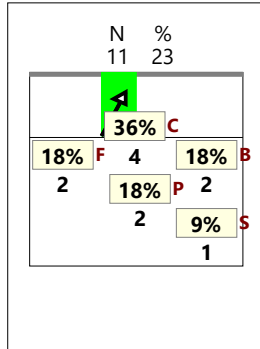

RICEZIONE +

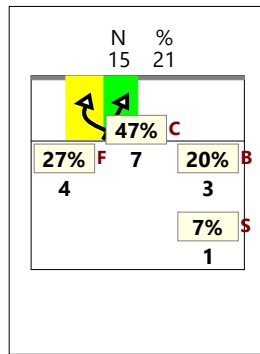

RICEZIONE # +

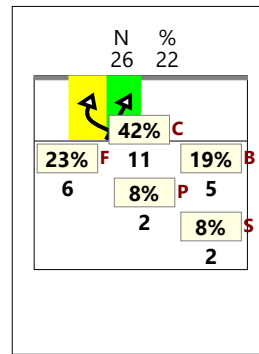

RICEZIONE !

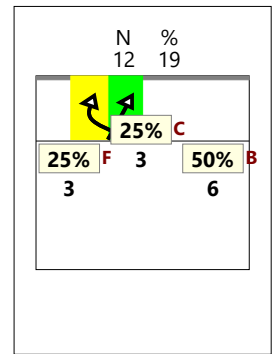

CHIAMATA 2 centro rete e verso 4 (KW + KQ)

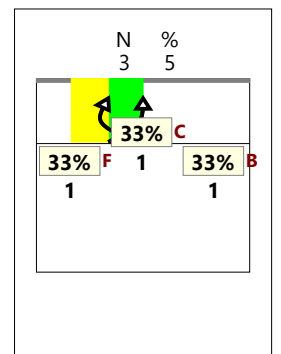
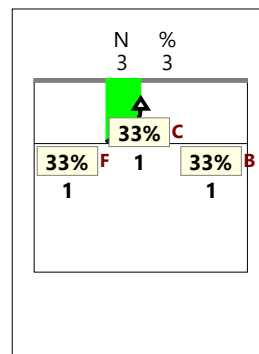
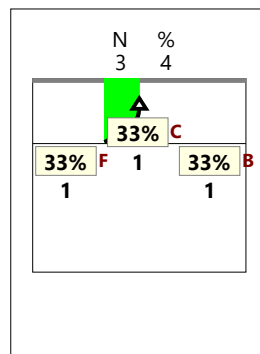
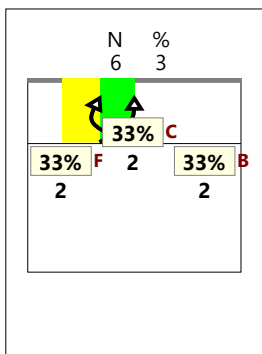

CHIAMATA 7 centro rete e verso 4 (KX + KS + KJ)

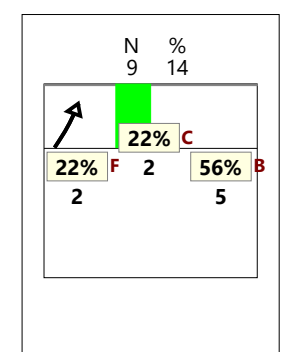
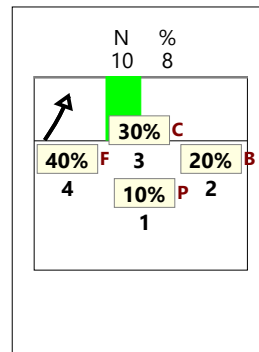
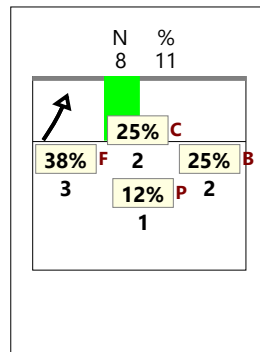
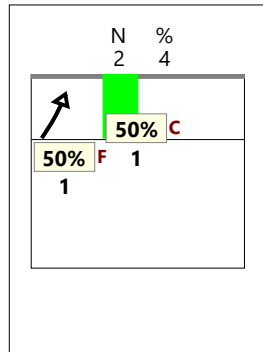
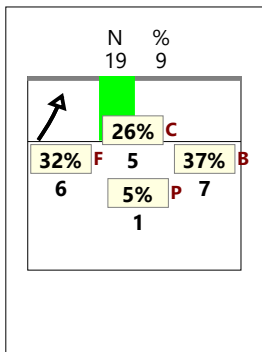

Total Print Composition - 19 - Distribuzione chiamata 1, 7 e 2 classica su #+ per rotazione

Total Zone Chart analysis

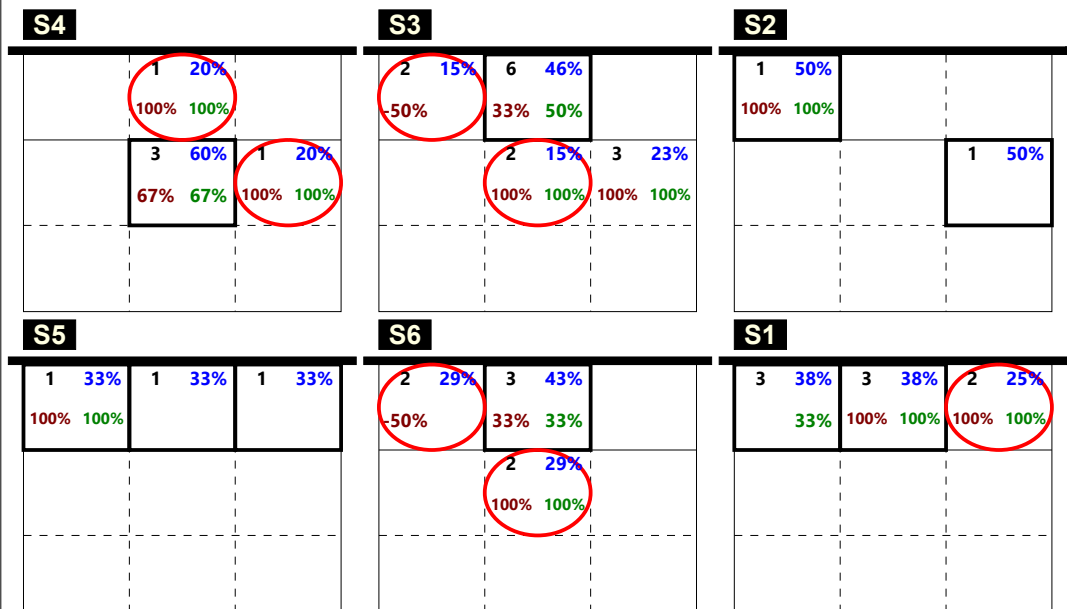

9	24%	33%	14	37%	50%	57%	3	8%	67%	67%
			7	18%	86%	86%	5	13%	80%	80%

Total events Efficiency % Total events % Events # in %

Ricezione Buona chiamata 1 classica (K1)

Total Zone Chart analysis

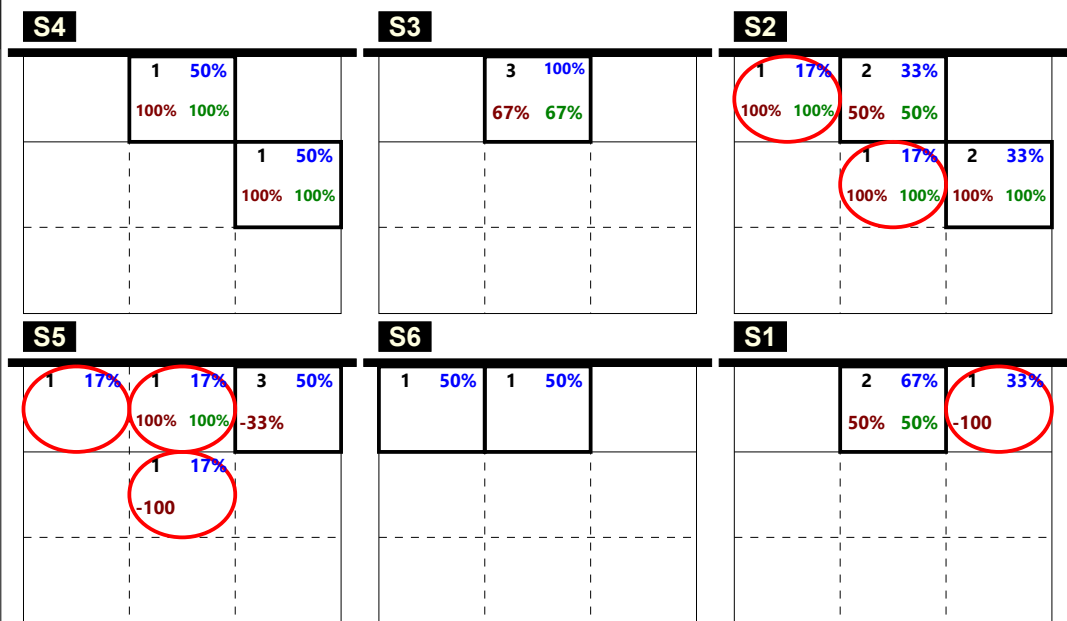

3	14%	33%	10	45%	60%	60%	4	18%	-50%	
			2	9%	50%		3	14%	100%	100%

Total events Efficiency % Total events % Events # in %

Ricezione Buona chiamata 7 classica K7 + KD

Total Zone Chart analysis

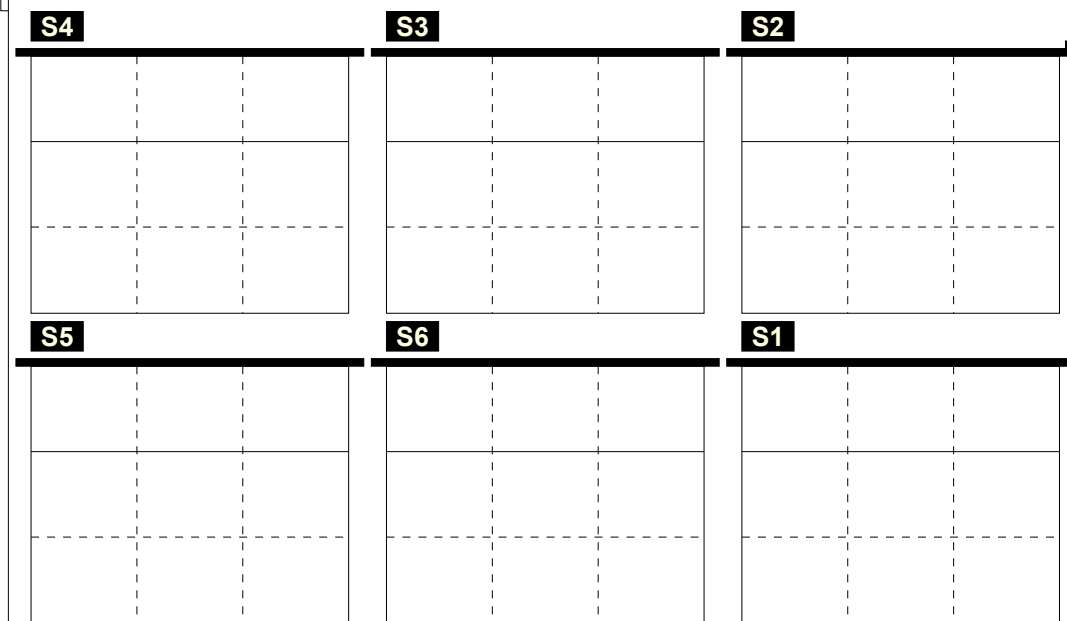

Total events Efficiency % Total events % Events # in %

Ricezione Buona chiamata 2 classica (K2)

Total events Efficiency % Total events % Events # in %

Total Print Composition - 20 - Distribuzione chiamata 1, 7 e 2 centro rete su #+ per rotazione

Total Zone Chart analysis

S4	S3	S2																																				
<table border="1"> <tr> <td>1 20%</td> <td>2 40%</td> <td></td> </tr> <tr> <td>100% 100%</td> <td>50% 50%</td> <td></td> </tr> <tr> <td></td> <td></td> <td>1 20%</td> </tr> <tr> <td></td> <td></td> <td>100% 100%</td> </tr> <tr> <td></td> <td></td> <td>1 20%</td> </tr> <tr> <td></td> <td></td> <td>100% 100%</td> </tr> </table>	1 20%	2 40%		100% 100%	50% 50%				1 20%			100% 100%			1 20%			100% 100%	<table border="1"> <tr> <td>1 25%</td> <td>2 50%</td> <td></td> </tr> <tr> <td>-100</td> <td>100% 100%</td> <td></td> </tr> <tr> <td></td> <td></td> <td>1 25%</td> </tr> <tr> <td></td> <td></td> <td>100% 100%</td> </tr> </table>	1 25%	2 50%		-100	100% 100%				1 25%			100% 100%	<table border="1"> <tr> <td>1 50%</td> <td>1 50%</td> <td></td> </tr> <tr> <td>100% 100%</td> <td>100% 100%</td> <td></td> </tr> </table>	1 50%	1 50%		100% 100%	100% 100%	
1 20%	2 40%																																					
100% 100%	50% 50%																																					
		1 20%																																				
		100% 100%																																				
		1 20%																																				
		100% 100%																																				
1 25%	2 50%																																					
-100	100% 100%																																					
		1 25%																																				
		100% 100%																																				
1 50%	1 50%																																					
100% 100%	100% 100%																																					
S5	S6	S1																																				
<table border="1"> <tr> <td>1 100%</td> <td></td> </tr> <tr> <td>100% 100%</td> <td></td> </tr> </table>	1 100%		100% 100%		<table border="1"> <tr> <td>2 40%</td> <td>3 60%</td> </tr> <tr> <td>50% 50%</td> <td>33% 33%</td> </tr> </table>	2 40%	3 60%	50% 50%	33% 33%	<table border="1"> <tr> <td>2 40%</td> <td>1 20%</td> </tr> <tr> <td>100% 100%</td> <td></td> </tr> <tr> <td></td> <td>2 40%</td> </tr> <tr> <td></td> <td>-50%</td> </tr> </table>	2 40%	1 20%	100% 100%			2 40%		-50%																				
1 100%																																						
100% 100%																																						
2 40%	3 60%																																					
50% 50%	33% 33%																																					
2 40%	1 20%																																					
100% 100%																																						
	2 40%																																					
	-50%																																					

5 23%	9 41%	3 14%
60%	80%	33% 33%
	2 9%	1 5%
	-50%	100% 100%
		2 9%
		100% 100%

Total events Total events %
Efficiency % Events # in %

Ricezione Buona chiamata 1 centro rete (KH)

Total Zone Chart analysis

S4	S3	S2														
<table border="1"> <tr> <td>1 100%</td> <td></td> </tr> <tr> <td>100% 100%</td> <td></td> </tr> </table>	1 100%		100% 100%			<table border="1"> <tr> <td>2 100%</td> <td></td> </tr> <tr> <td>100% 100%</td> <td></td> </tr> </table>	2 100%		100% 100%							
1 100%																
100% 100%																
2 100%																
100% 100%																
S5	S6	S1														
<table border="1"> <tr> <td>2 40%</td> <td>1 20%</td> <td>2 40%</td> </tr> <tr> <td>50%</td> <td>100% 100%</td> <td>-50%</td> </tr> </table>	2 40%	1 20%	2 40%	50%	100% 100%	-50%		<table border="1"> <tr> <td>1 50%</td> <td></td> </tr> <tr> <td>-100</td> <td></td> </tr> <tr> <td>1 50%</td> <td></td> </tr> <tr> <td>100% 100%</td> <td></td> </tr> </table>	1 50%		-100		1 50%		100% 100%	
2 40%	1 20%	2 40%														
50%	100% 100%	-50%														
1 50%																
-100																
1 50%																
100% 100%																

4 40%	3 30%	2 20%
50%	75%	33% 67%
		-50%
	1 10%	
	100% 100%	

Total events Total events %
Efficiency % Events # in %

Ricezione Buona chiamata 7 centro rete KX + KJ

Total Zone Chart analysis

S4	S3	S2						
S5	S6	S1						
	<table border="1"> <tr> <td>1 50%</td> <td>1 50%</td> </tr> </table>	1 50%	1 50%	<table border="1"> <tr> <td>1 100%</td> <td></td> </tr> <tr> <td>-100</td> <td></td> </tr> </table>	1 100%		-100	
1 50%	1 50%							
1 100%								
-100								

1 33%	1 33%	1 33%
-100%		

Total events Total events %
Efficiency % Events # in %

Ricezione Buona chiamata 2 centro rete (KW)

Total events Total events %
Efficiency % Events # in %

Total Print Composition - 21 - Distribuzione totale chiamata 1, 2 e 7 (classica + centro rete) su #+ per rotazione

Total Zone Chart analysis

S4			S3			S2		
1 10% 100% 100%	3 30% 67% 67%		3 18% -67%	8 47% 50% 62%		2 50% 100% 100%	1 25% 100% 100%	
	3 30% 67% 67%	2 20% 100% 100%		2 12% 100% 100%	3 18% 100% 100%			1 25% 100% 100%
	1 10% 100% 100%			1 6% 100% 100%				
S5			S6			S1		
1 25% 100% 100%	2 50% 50% 50%	1 25% 100% 100%	2 17% -50%	5 42% 40% 40%	3 25% 33% 33%	5 38% 40% 60%	4 31% 75% 75%	2 15% 100% 100%
				2 17% 100% 100%			2 15% -50%	

14 23% 21% 50%	23 38% 57% 61%	6 10% 50% 50%
	9 15% 56% 67%	6 10% 83% 83%
		2 3% 100% 100%

Total events Total events %
Efficiency % Events # in %

Ricezione Buona chiamata 1 totale (K1 + KH)

Total Zone Chart analysis

S4			S3			S2		
	2 67% 100% 100%			3 100% 67% 67%		3 38% 100% 100%	2 25% 50% 50%	
		1 33% 100% 100%				1 12% 100% 100%	2 25% 100% 100%	
S5			S6			S1		
3 27% 33%	2 18% 100% 100%	5 45% -40%				3 60% 33%	1 20% -100%	
		1 9% -100%				1 20% 100% 100%		

6 20% 50% 67%	12 40% 58% 67%	6 20% -50%
	3 10% 33% 67%	3 10% 100% 100%

Total events Total events %
Efficiency % Events # in %

Ricezione Buona chiamata 7 totale (K7 + KX)
no KD + KJ

Total Zone Chart analysis

S4			S3			S2		
S5			S6			S1		
			1 50% 1 50%			1 100% -100%		

1 33% -100%	1 33%	1 33%
----------------	-------	-------

Total events Total events %
Efficiency % Events # in %

Ricezione Buona chiamata 2 totale (K2 + KW)

Total events Total events %
Efficiency % Events # in %

Total Print Composition - 22 - Distribuzione verso 2 su #+ per rotazione

Total Zone Chart analysis

S4	S3	S2
	2 67% 50%	1 33%
S5	S6	S1
1 50% 100% 100%	2 40% 100% 100%	1 33% 100% 100%
	1 20% -100	

6 46% 50%	5 38% 80% 80%	1 8% 100% 100%
	1 8% -100%	
Total events Total events % Efficiency % Events # in %		
Ricezione Buona verso 2 centrale vicino (KM)		

Total Zone Chart analysis

S4	S3	S2
1 100% 100% 100%		
S5	S6	S1
1 33% 100% 100%		

2 33% 100% 100%	1 17%	1 17%
		2 33%
Total events Total events % Efficiency % Events # in %		
Ricezione Buona verso 2 centrale lontano (KC)		

Total Zone Chart analysis

S4	S3	S2
S5	S6	S1

Total events Total events % Efficiency % Events # in %		
Ricezione Buona verso 2 centrale dietro (KA)		

Total events Total events %
Efficiency % Events # in %

Total Print Composition - 23 - Distribuzione verso 2 su ! per rotazione

Total Zone Chart analysis

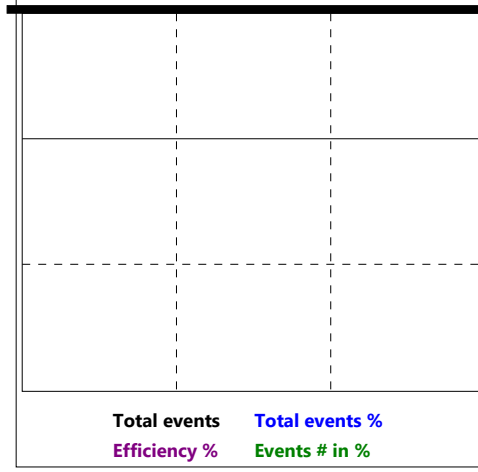
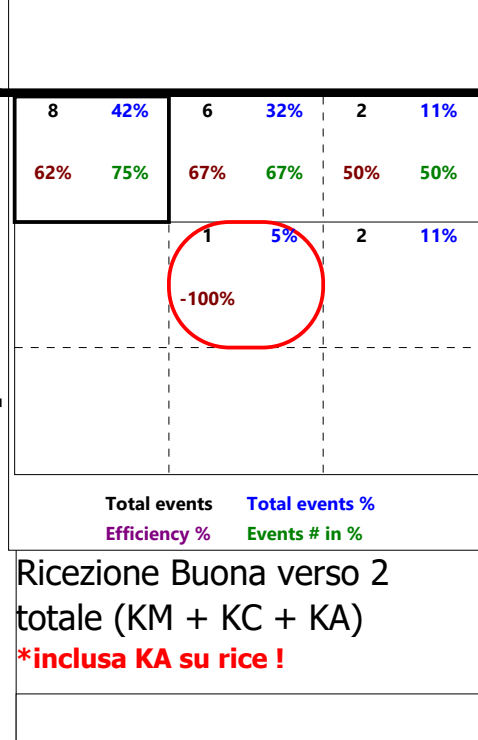
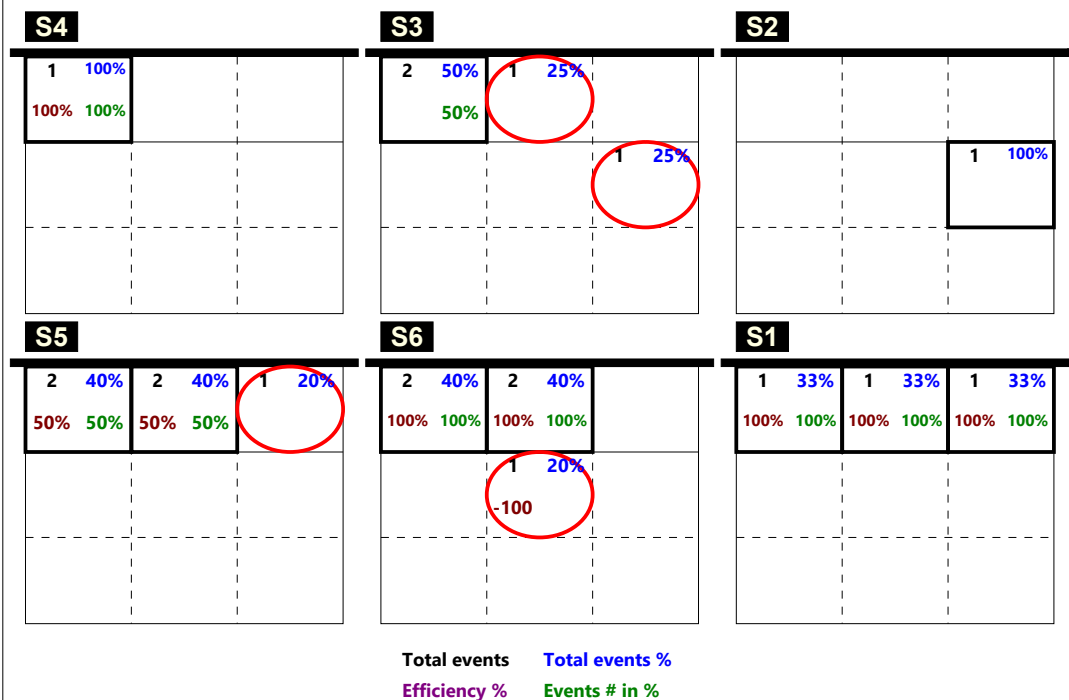

Total Zone Chart analysis

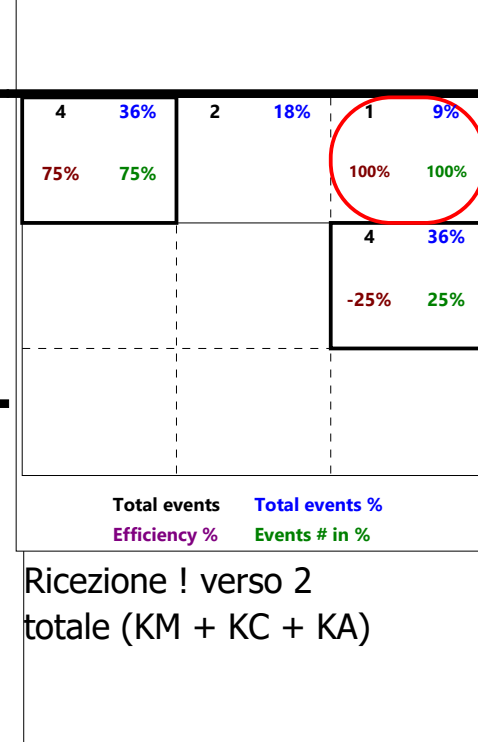
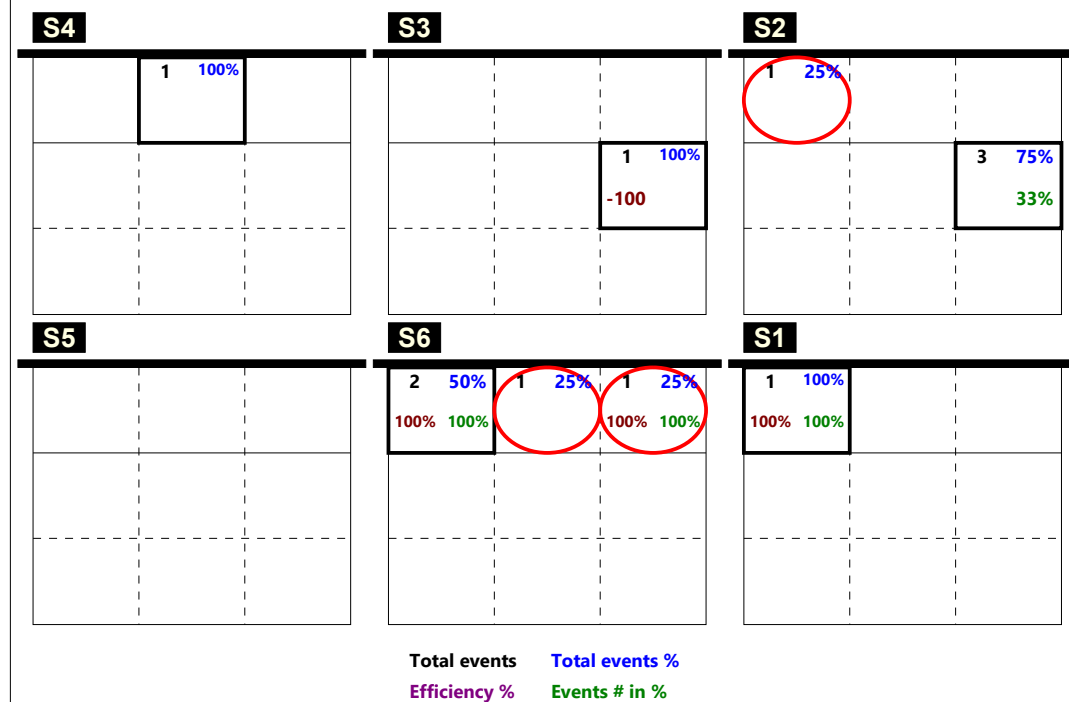

Total Print Composition - 24 - Distribuzione verso 4 su #+ per rotazione

Total Zone Chart analysis

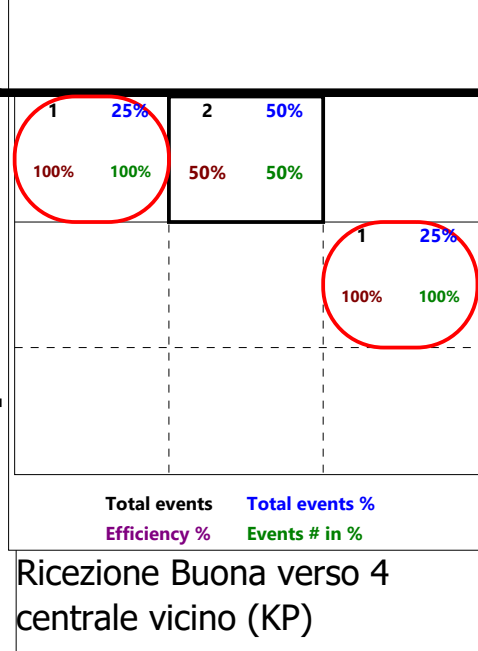
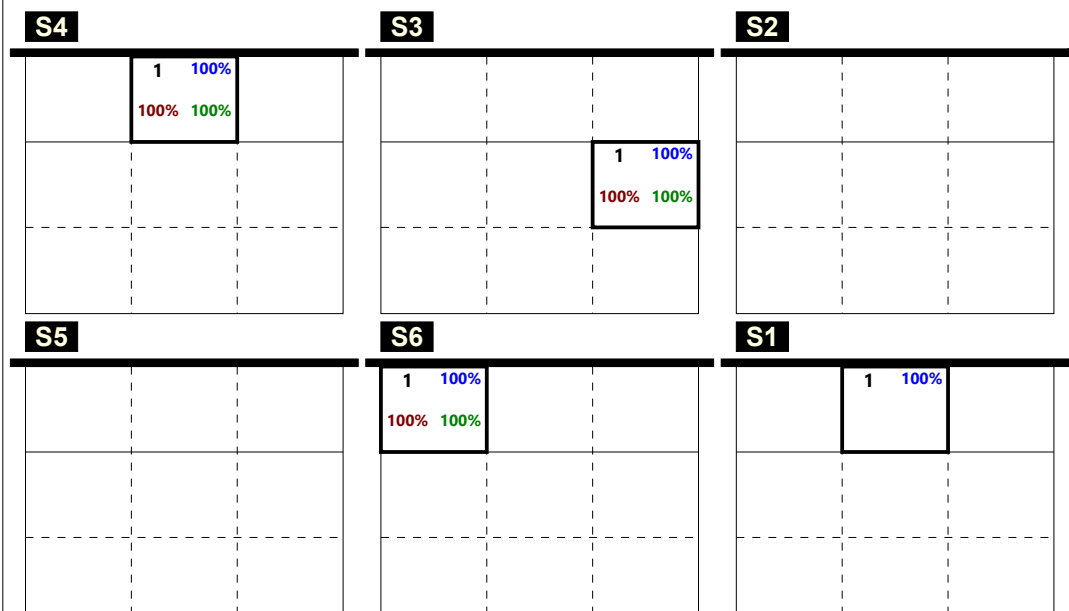

Total Zone Chart analysis

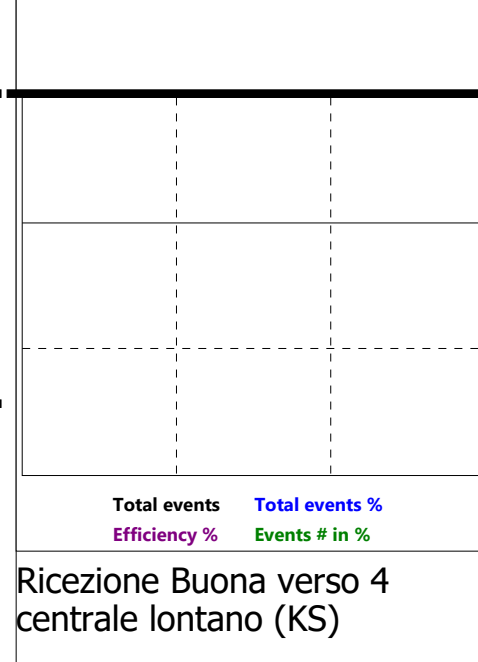
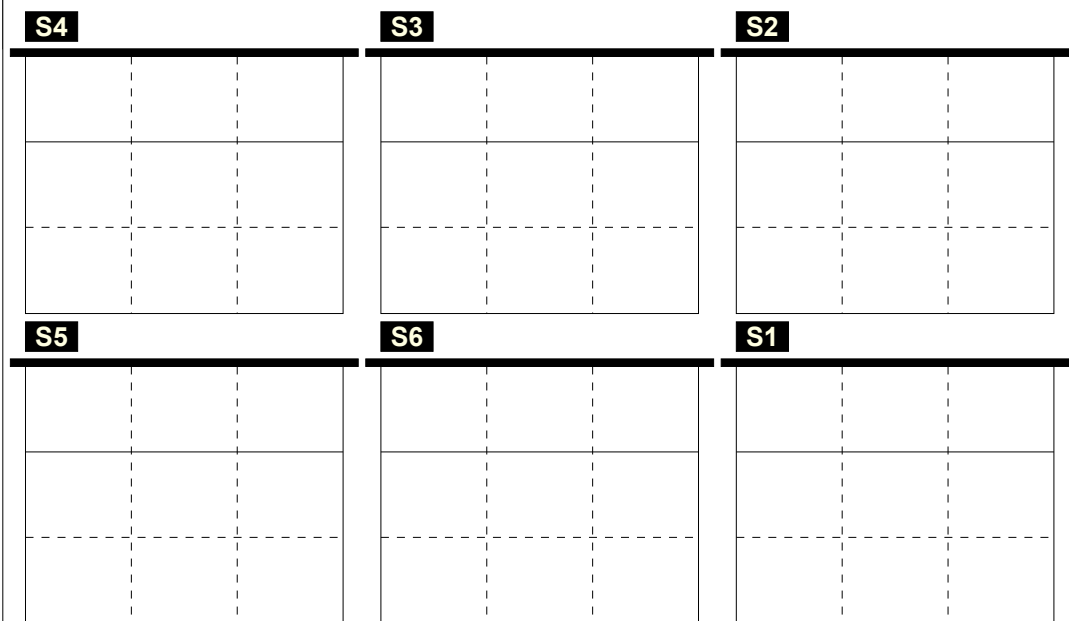

Total Zone Chart analysis

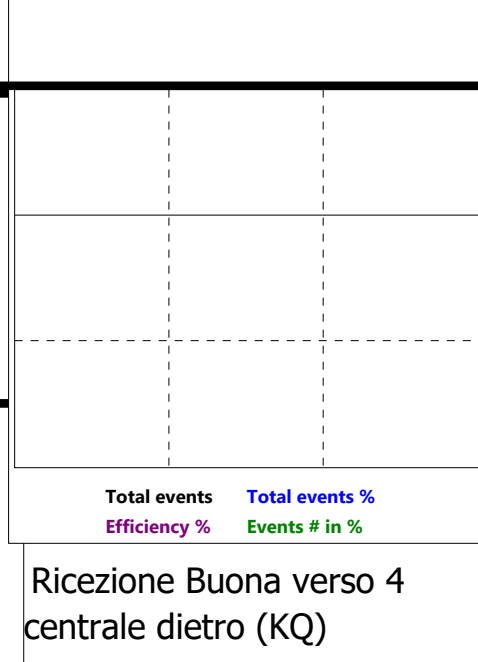
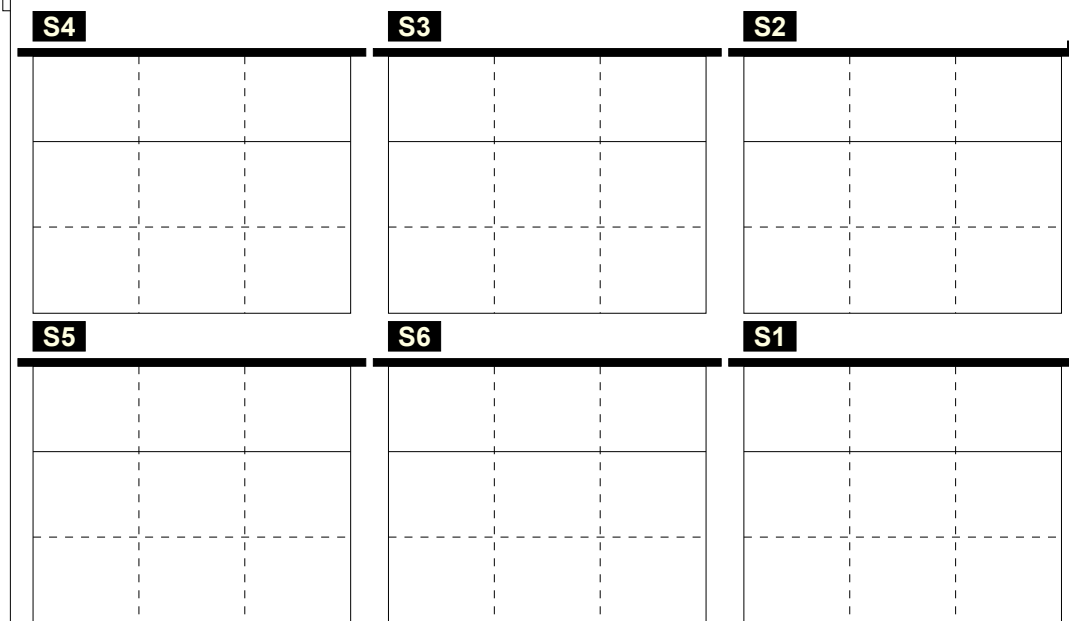

Total events Total events %
Efficiency % Events # in %

Total Print Composition - 25 - Distribuzione verso 4 su ! per rotazione

Total Zone Chart analysis

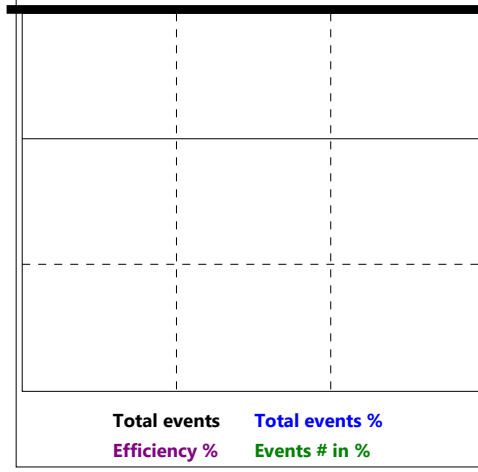
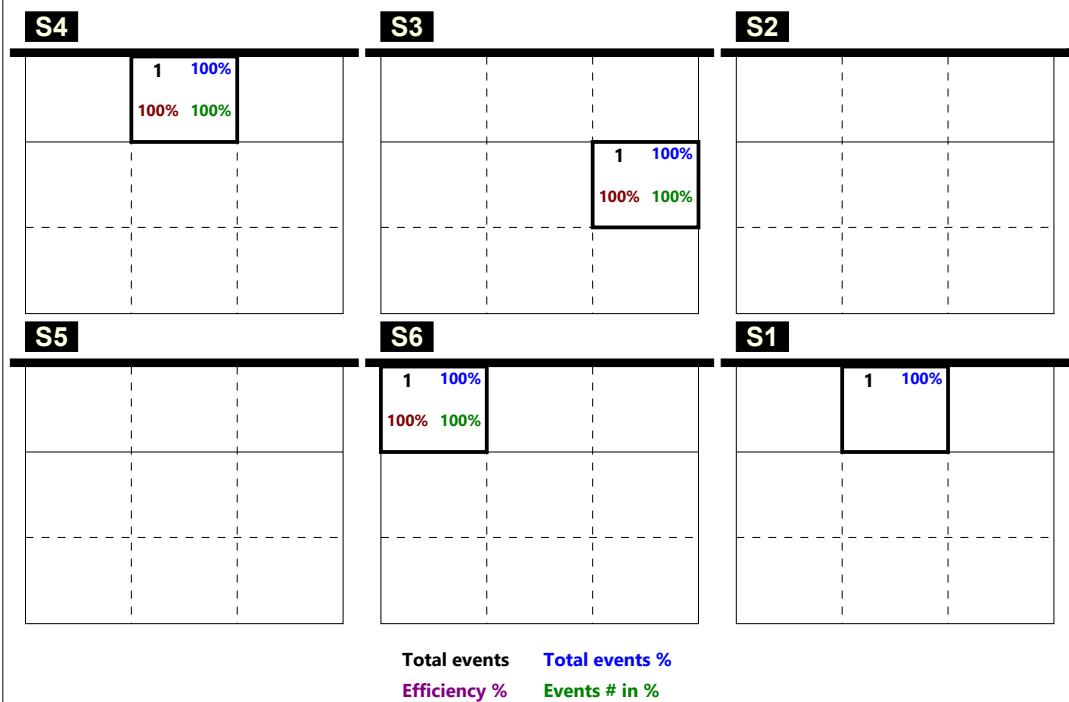

Total Zone Chart analysis

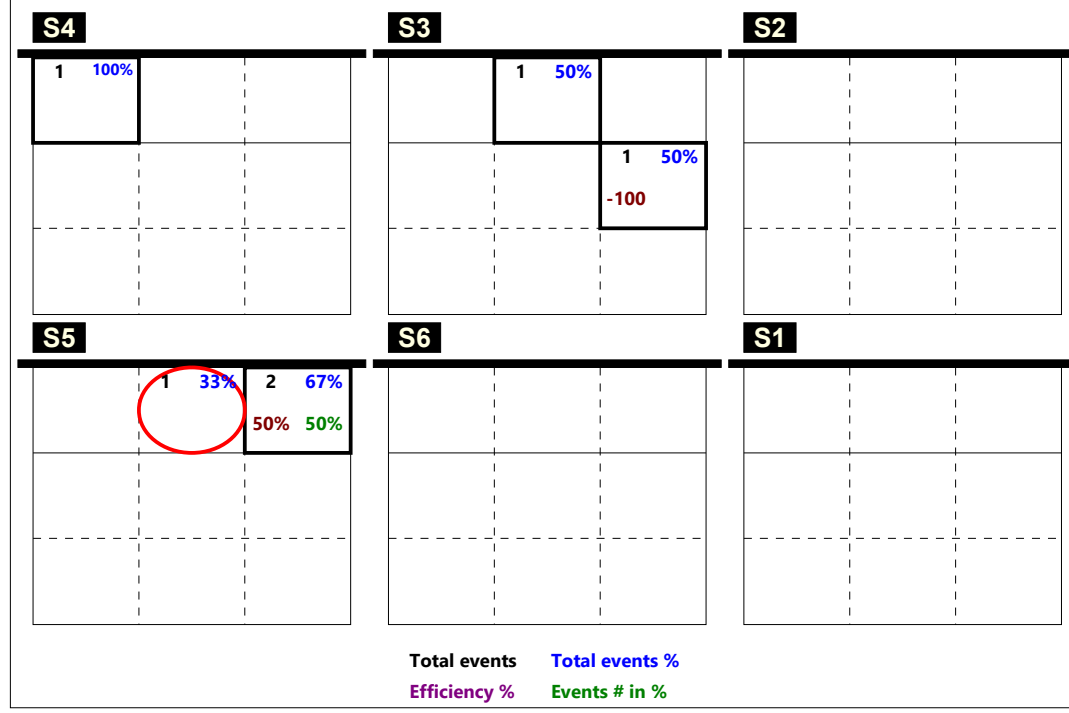

RICEZIONE TOTALE CHIAMATA 1 totale (K1 + KH)

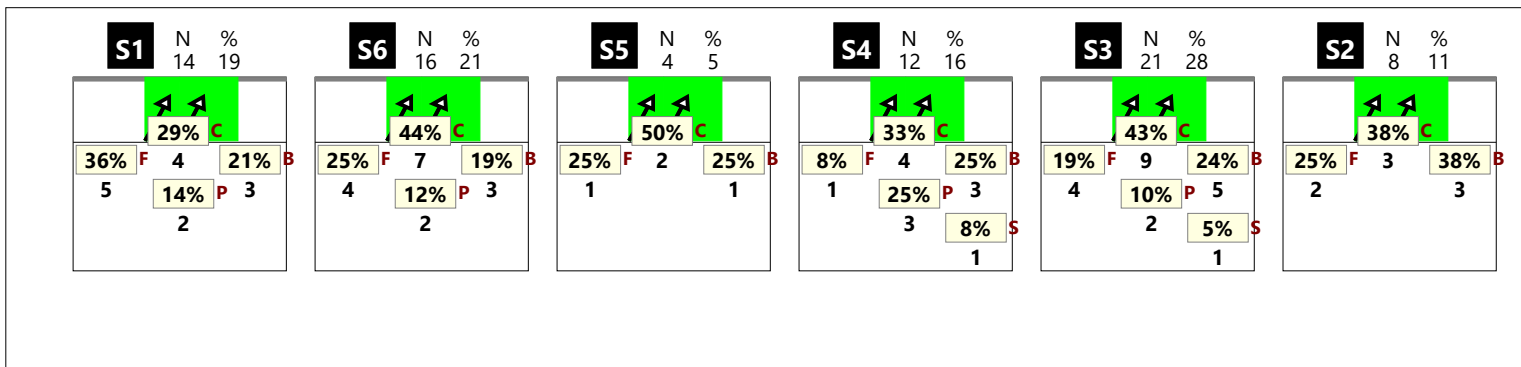

RICEZIONE # CHIAMATA 1 totale (K1 + KH)

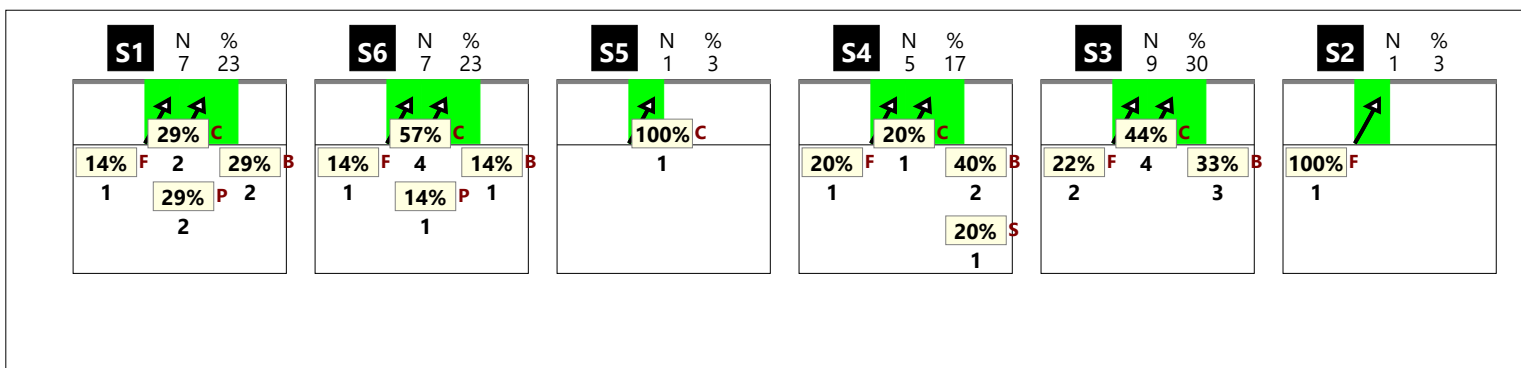

RICEZIONE + CHIAMATA 1 totale (K1 + KH)

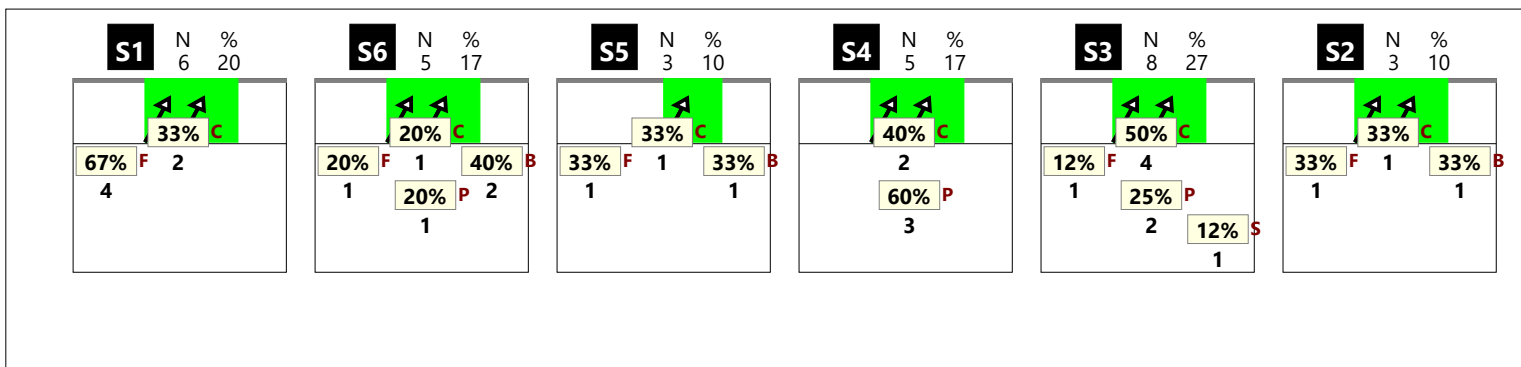

RICEZIONE ! CHIAMATA 1 totale (K1 + KH)

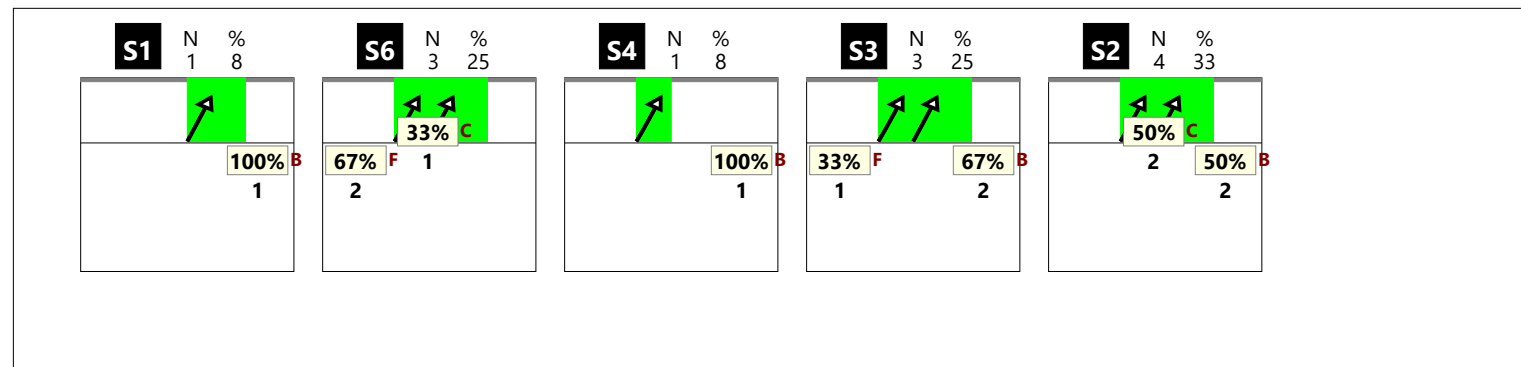

Total Print Composition - 27 - Chiamata 1 classica su #, + e !

RICEZIONE TOTALE CHIAMATA 1 classica (K1)

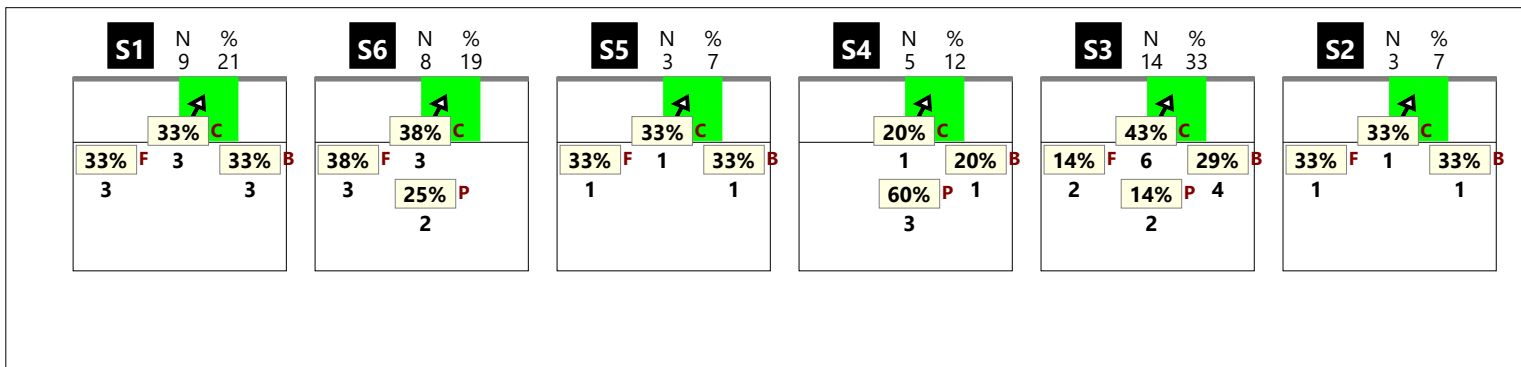

RICEZIONE # CHIAMATA 1 classica (K1)

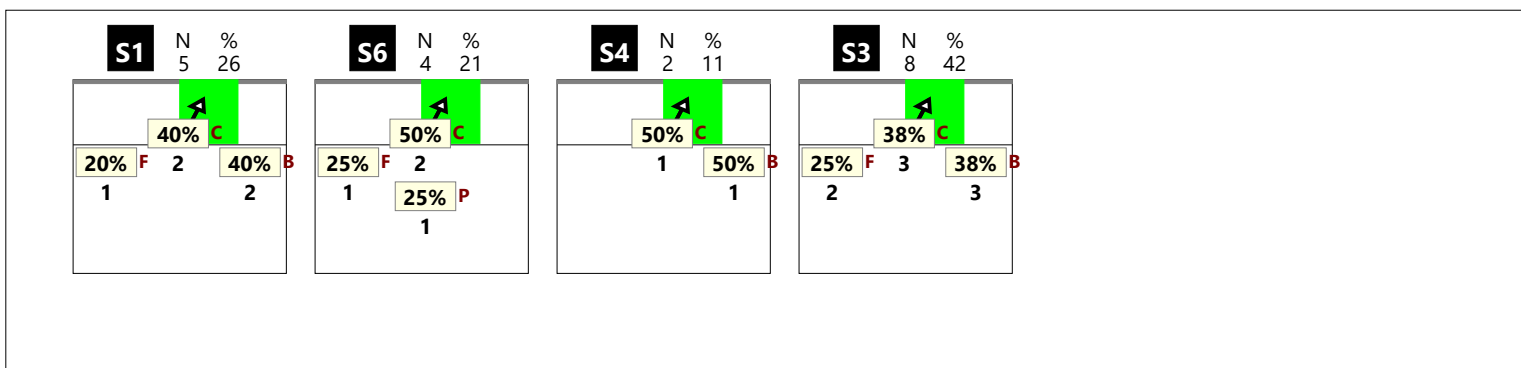

RICEZIONE + CHIAMATA 1 classica (K1)

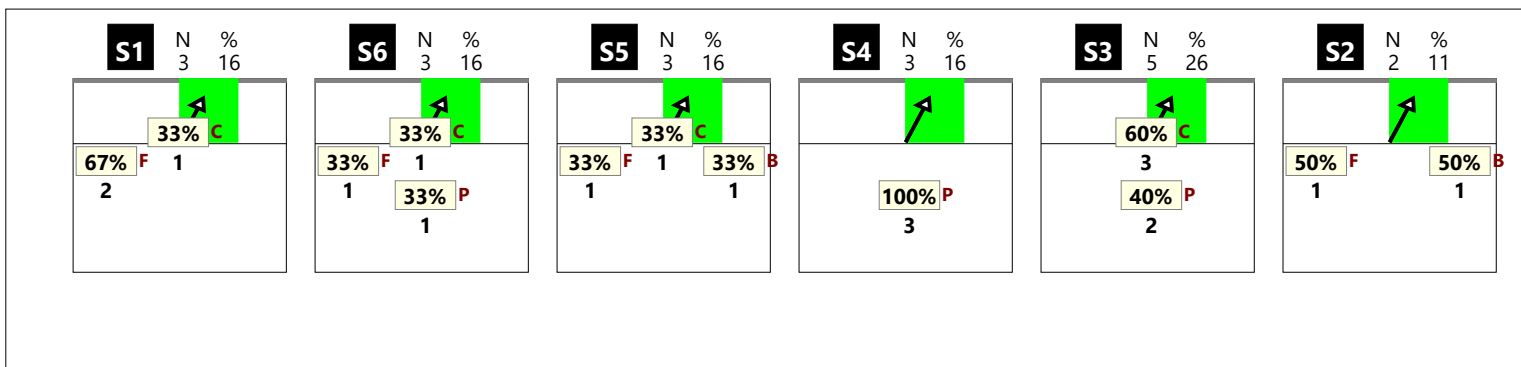

RICEZIONE ! CHIAMATA 1 classica (K1)

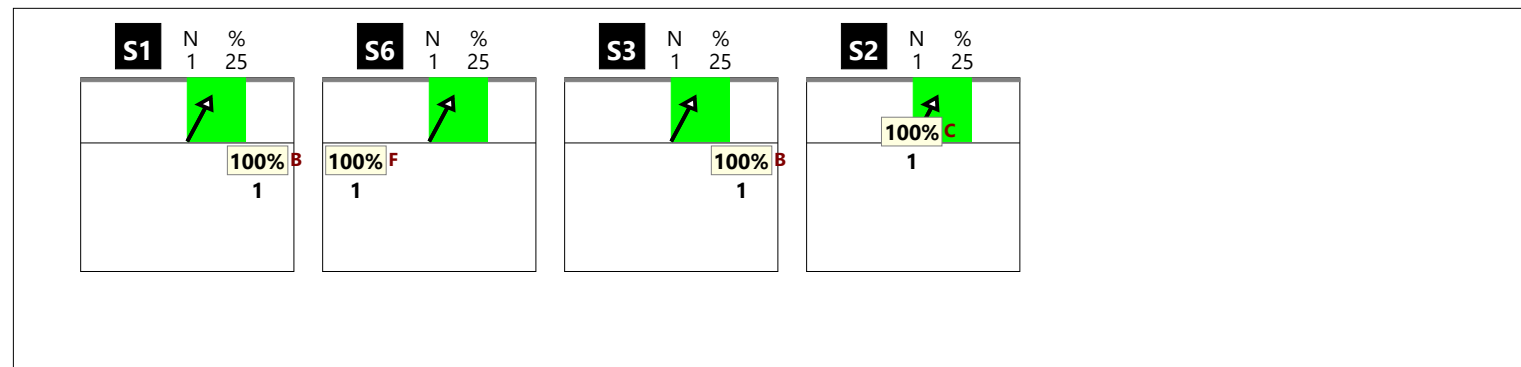

RICEZIONE TOTALE CHIAMATA 1 centro rete (KH)

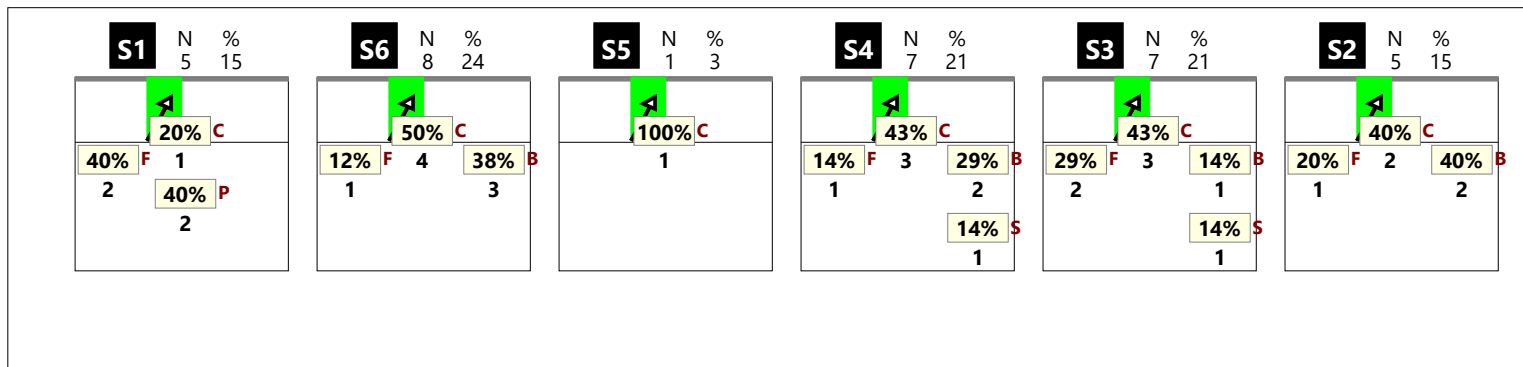

RICEZIONE # CHIAMATA 1 centro rete (KH)

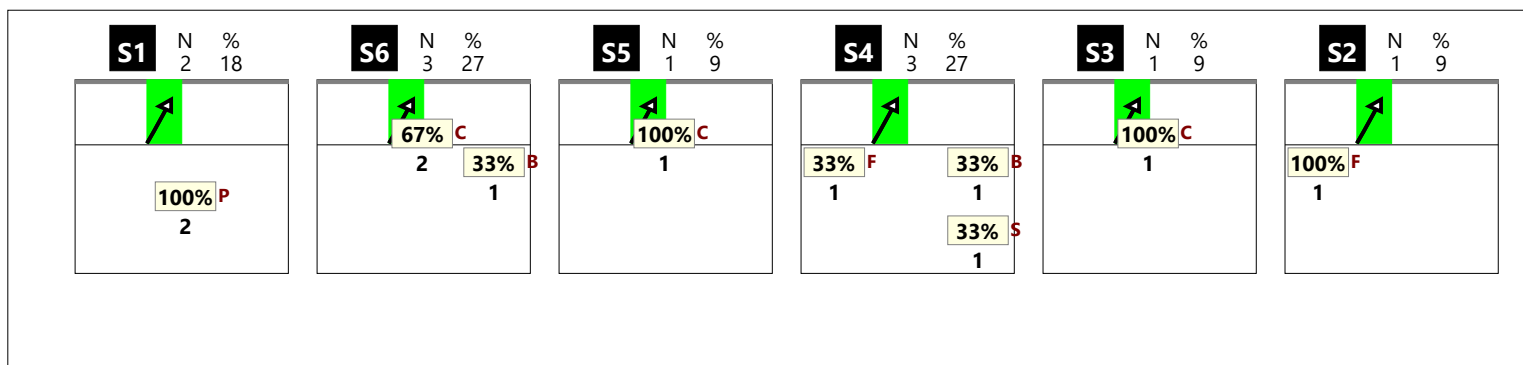

RICEZIONE + CHIAMATA 1 centro rete (KH)

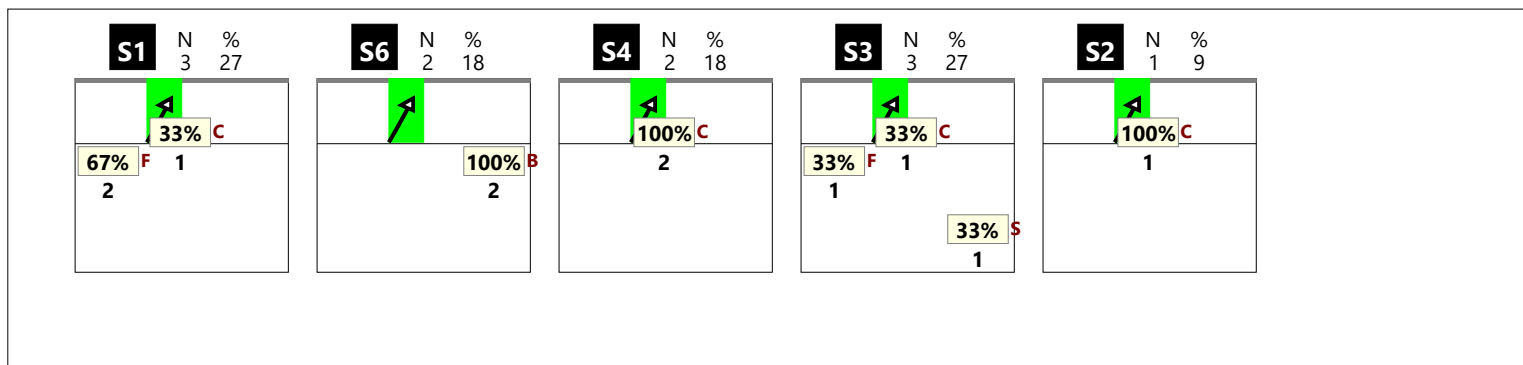

RICEZIONE ! CHIAMATA 1 centro rete (KH)

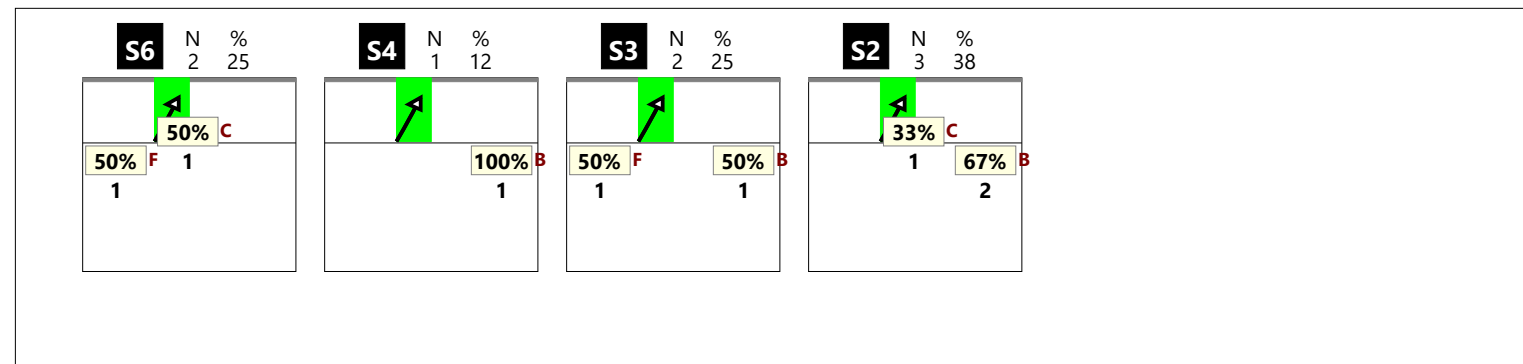

RICEZIONE TOTALE CHIAMATA 2 totale (K2 + KW)

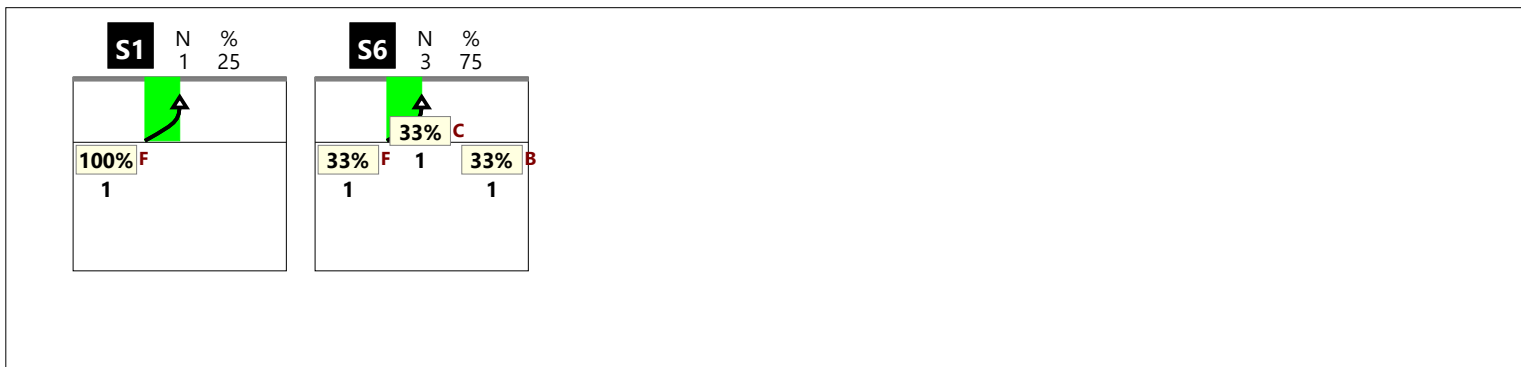

RICEZIONE # CHIAMATA 2 totale (K2 + KW)

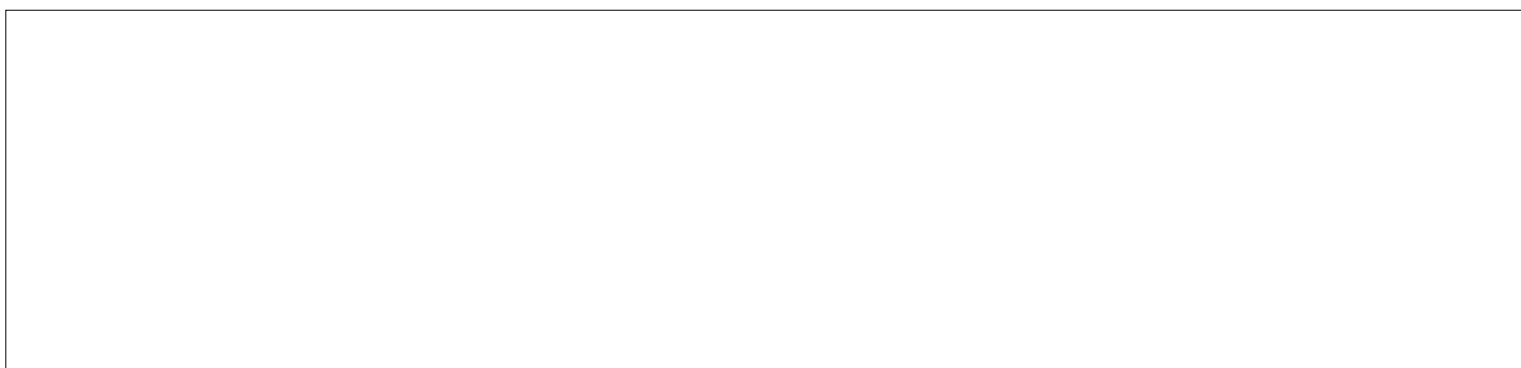

RICEZIONE + CHIAMATA 2 totale (K2 + KW)



RICEZIONE ! CHIAMATA 2 totale (K2 + KW)



RICEZIONE TOTALE CHIAMATA 2 classica (K2)

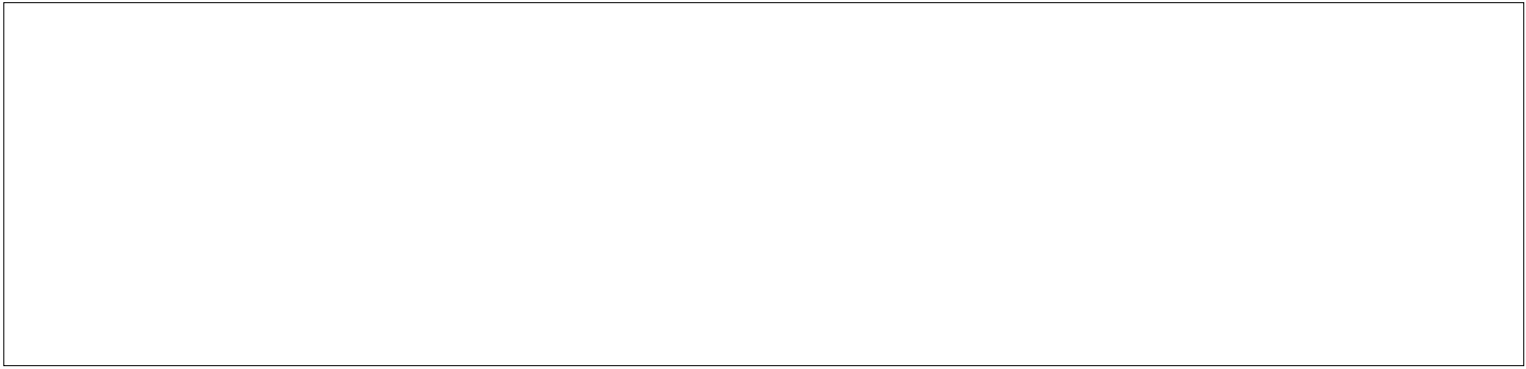

RICEZIONE # CHIAMATA 2 classica (K2)

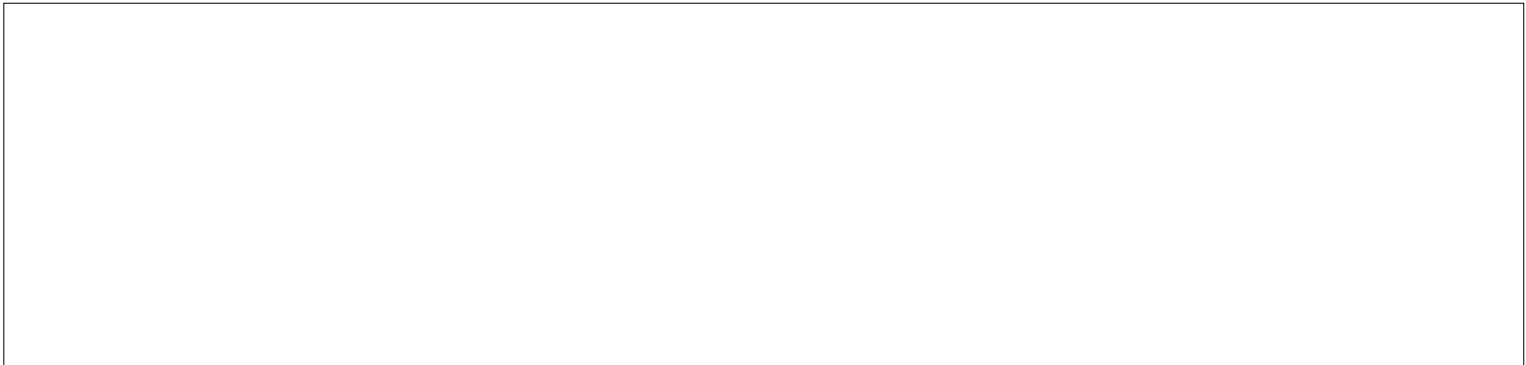

RICEZIONE + CHIAMATA 2 classica (K2)

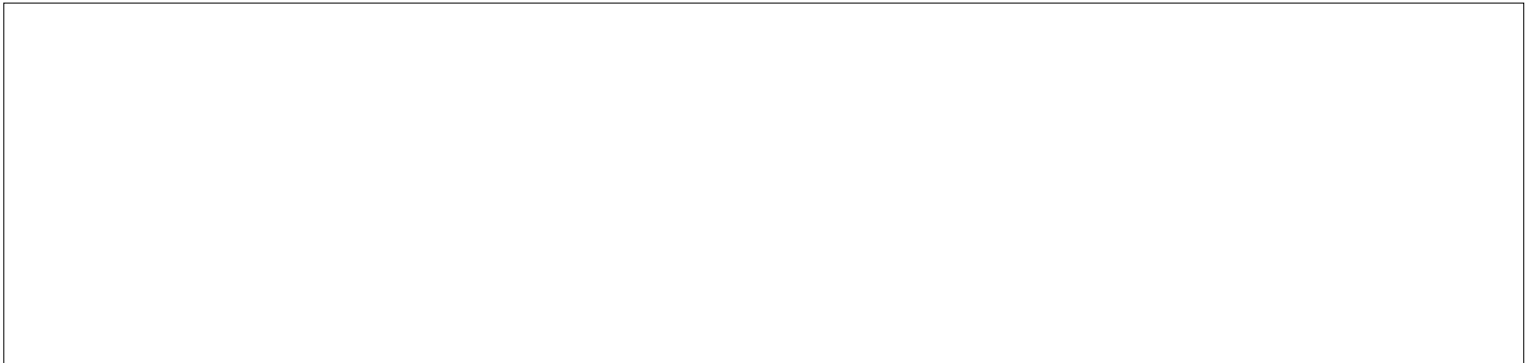

RICEZIONE ! CHIAMATA 2 classica (K2)

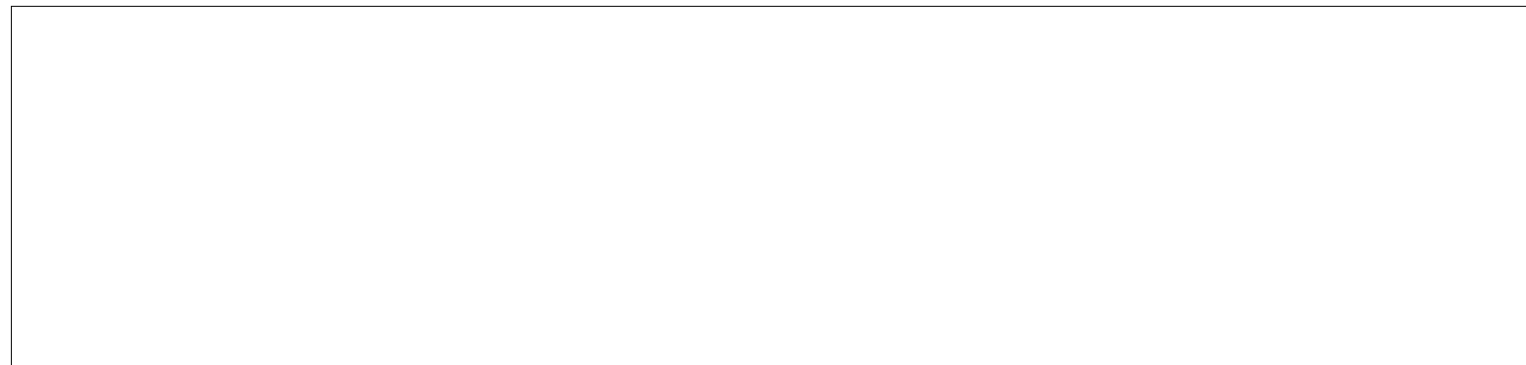

RICEZIONE TOTALE CHIAMATA 2 centro rete (KW)

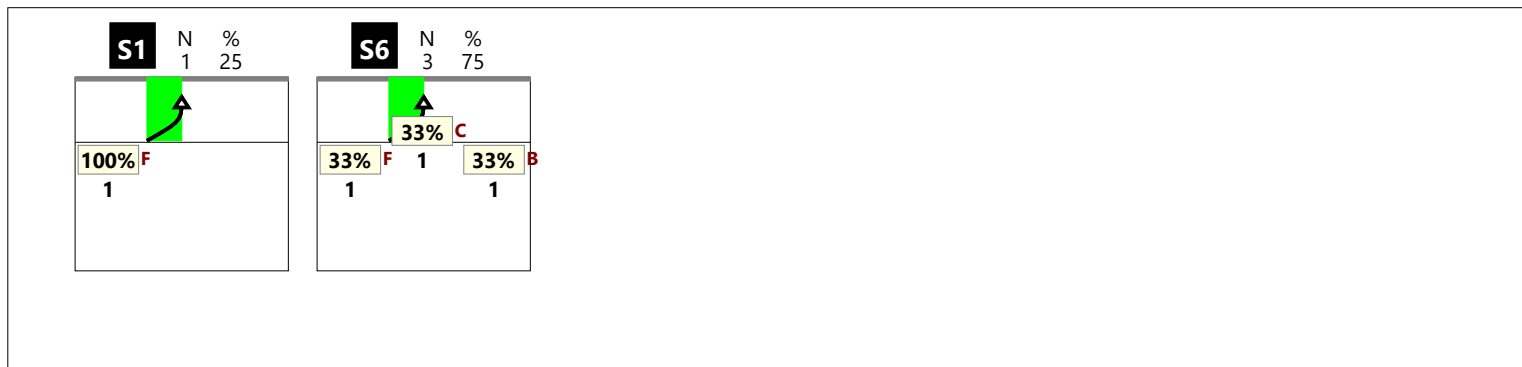

RICEZIONE # CHIAMATA 2 centro rete (KW)

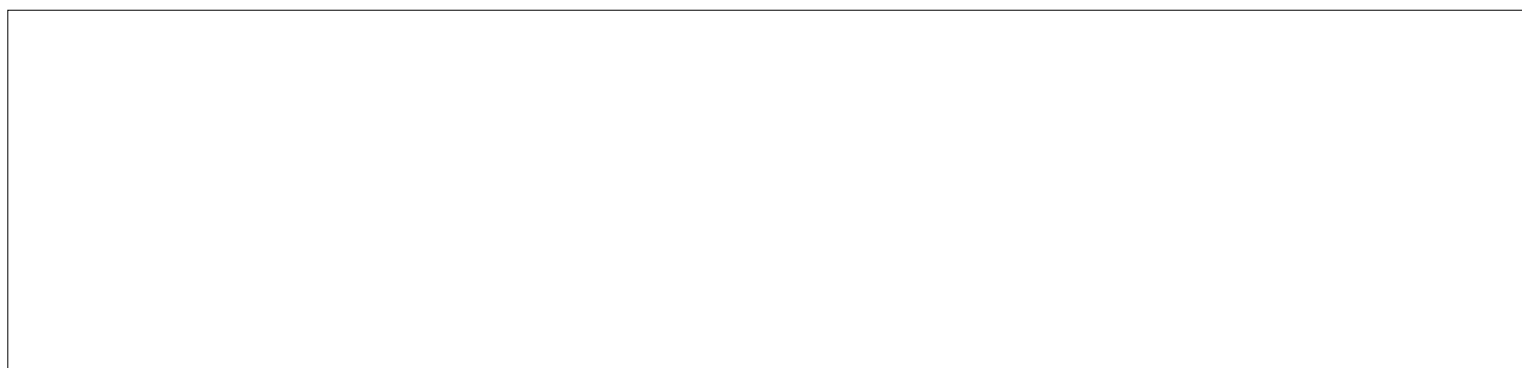

RICEZIONE + CHIAMATA 2 centro rete (KW)

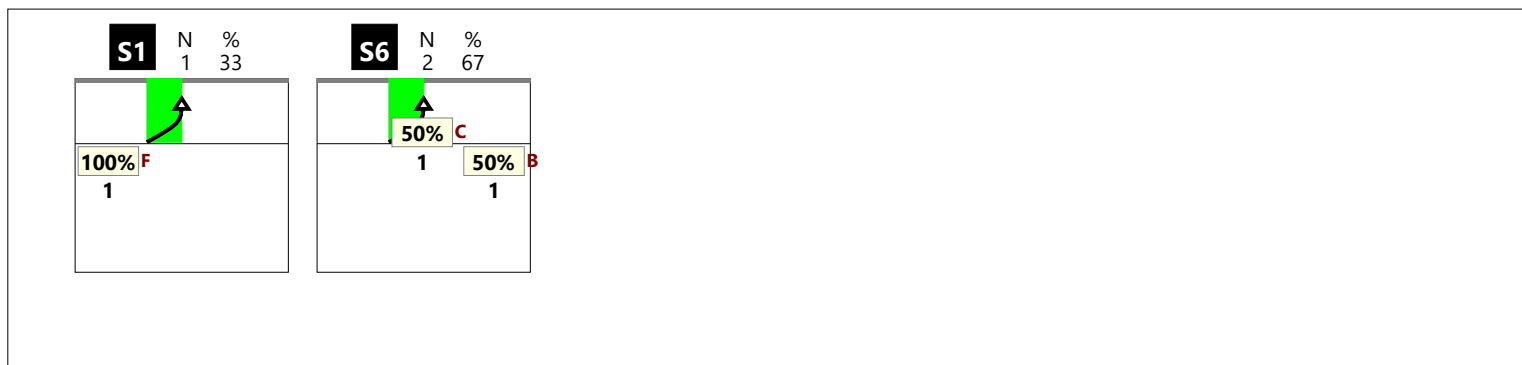

RICEZIONE ! CHIAMATA 2 centro rete (KW)



RICEZIONE TOTALE CHIAMATA 7 totale (K7 + KX + KD + KJ)

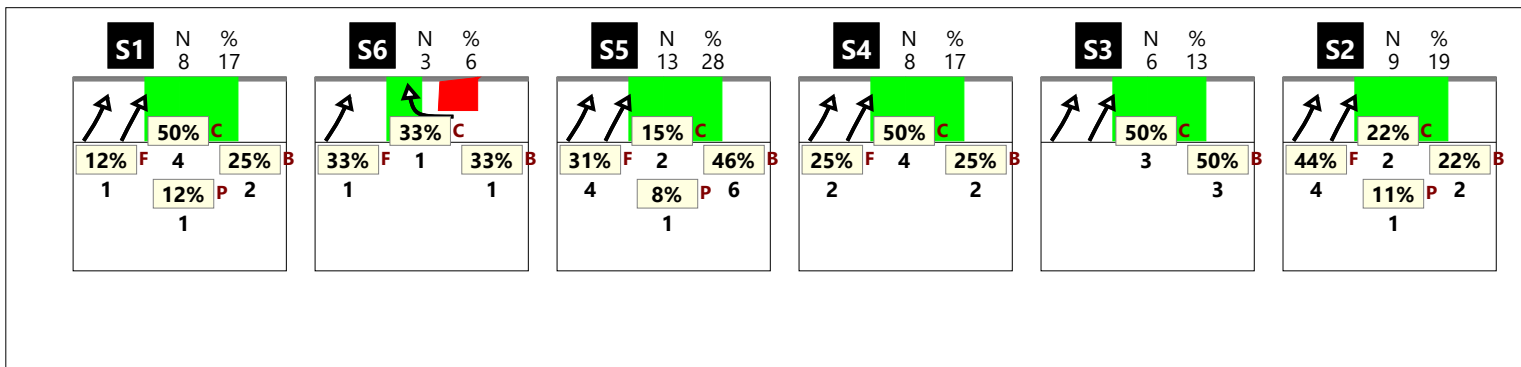

RICEZIONE # CHIAMATA 7 totale (K7 + KX + KD + KJ)

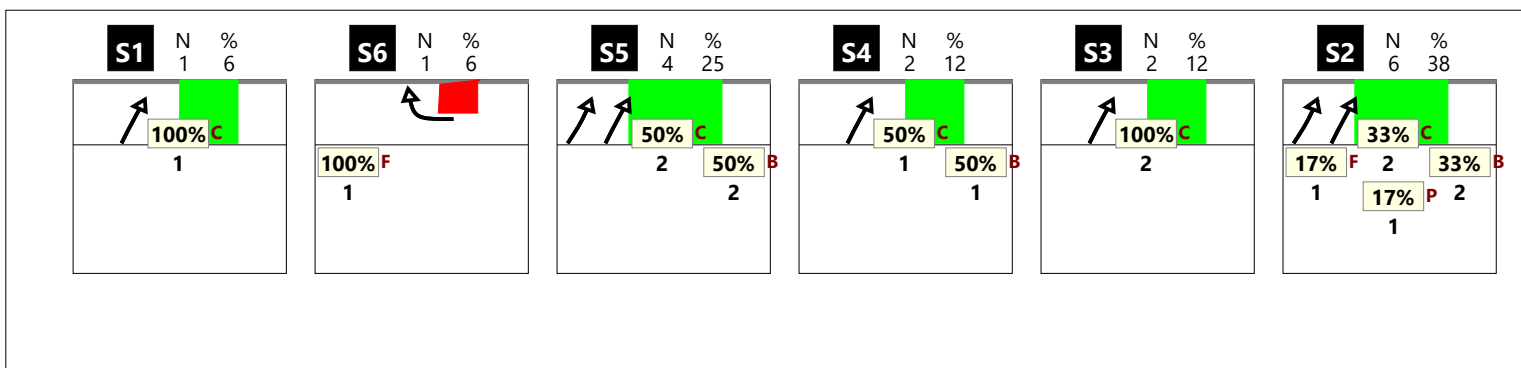

RICEZIONE + CHIAMATA 7 totale (K7 + KX + KD + KJ)

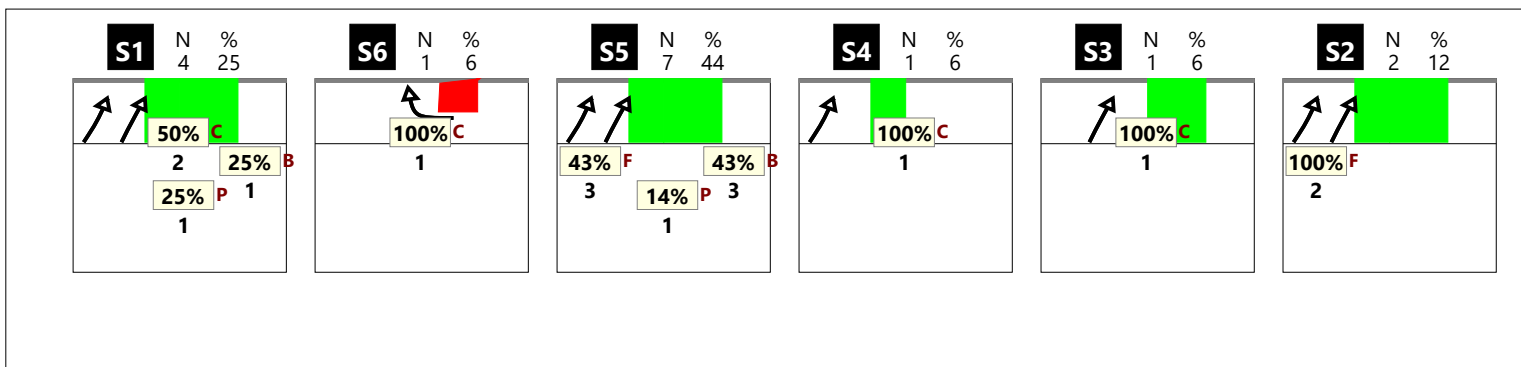

RICEZIONE ! CHIAMATA 7 totale (K7 + KX + KD + KJ)

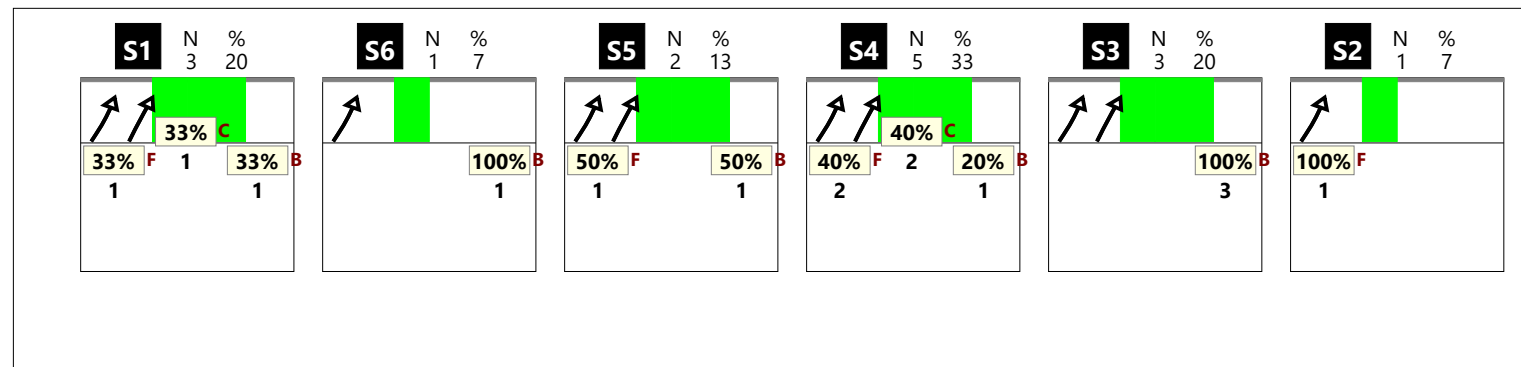

RICEZIONE TOTALE CHIAMATA 7 classica (K7 + KD)

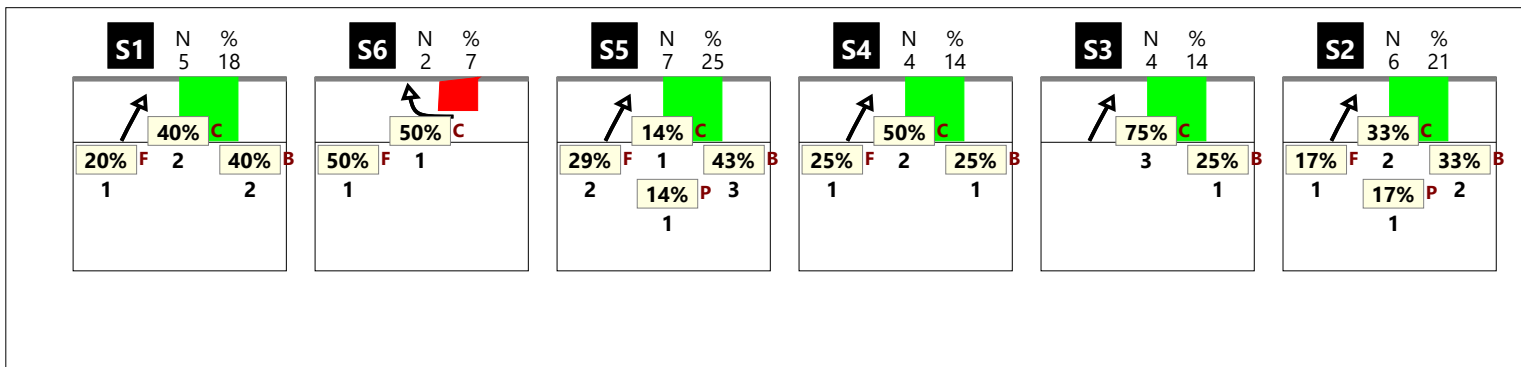

RICEZIONE # CHIAMATA 7 classica (K7 + KD)

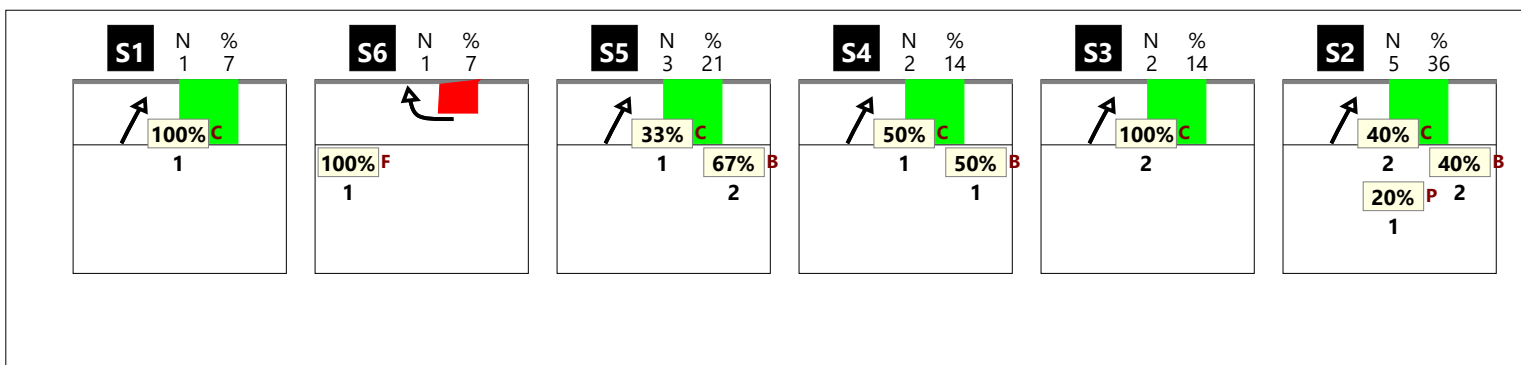

RICEZIONE + CHIAMATA 7 classica (K7 + KD)

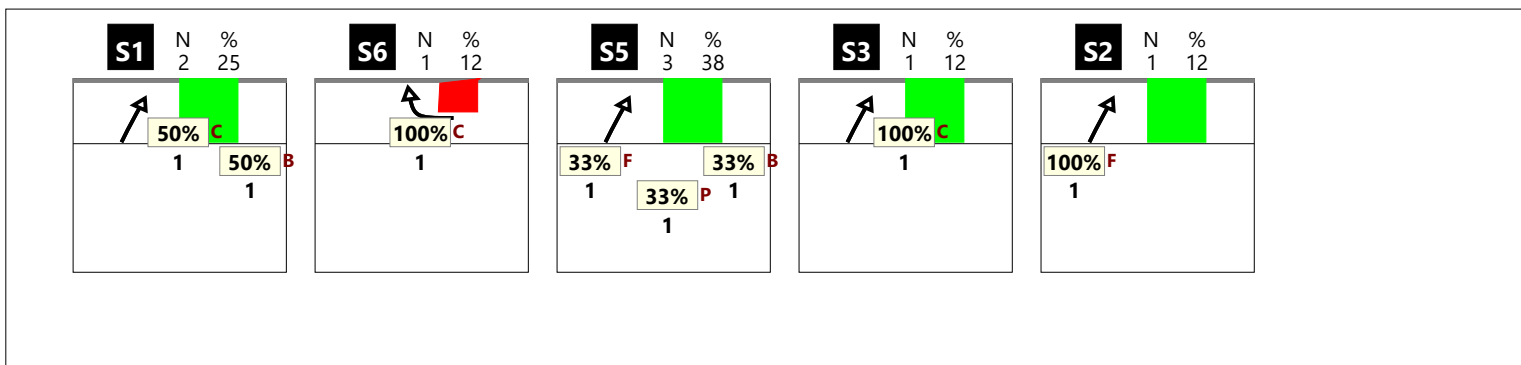

RICEZIONE ! CHIAMATA 7 classica (K7 + KD)

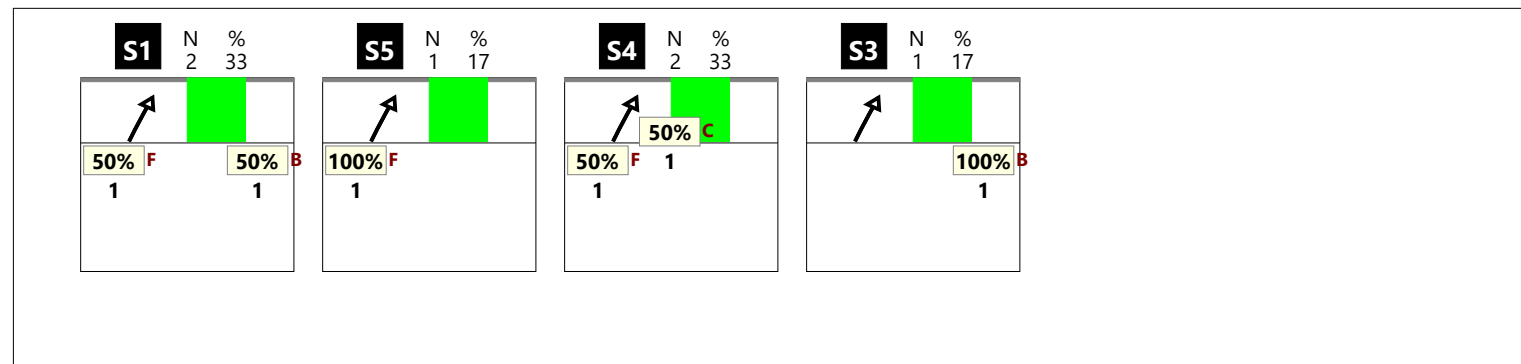

RICEZIONE TOTALE CHIAMATA 7 centro rete (KX + KJ)

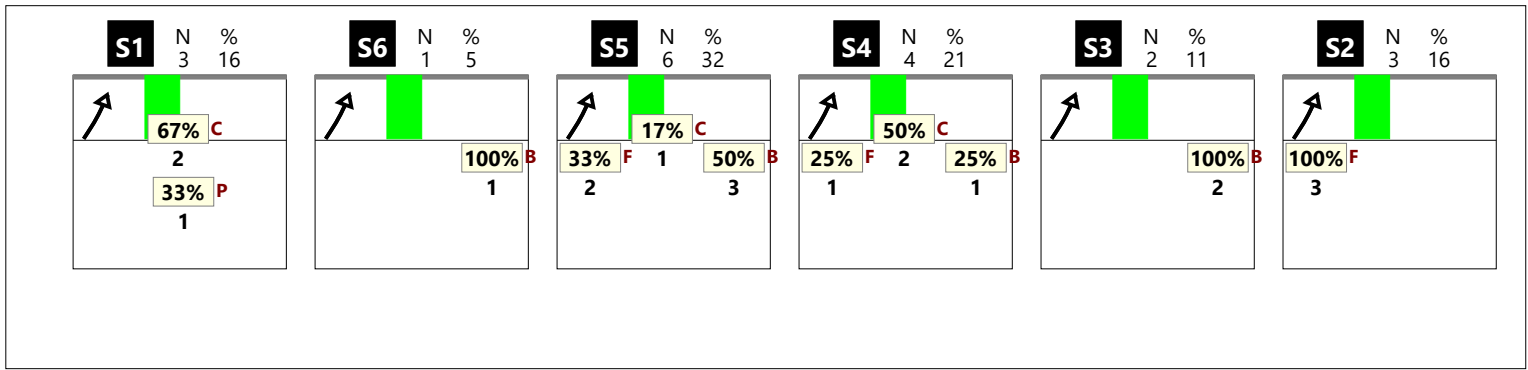

RICEZIONE # CHIAMATA 7 centro rete (KX + KJ)



RICEZIONE + CHIAMATA 7 centro rete (KX + KJ)

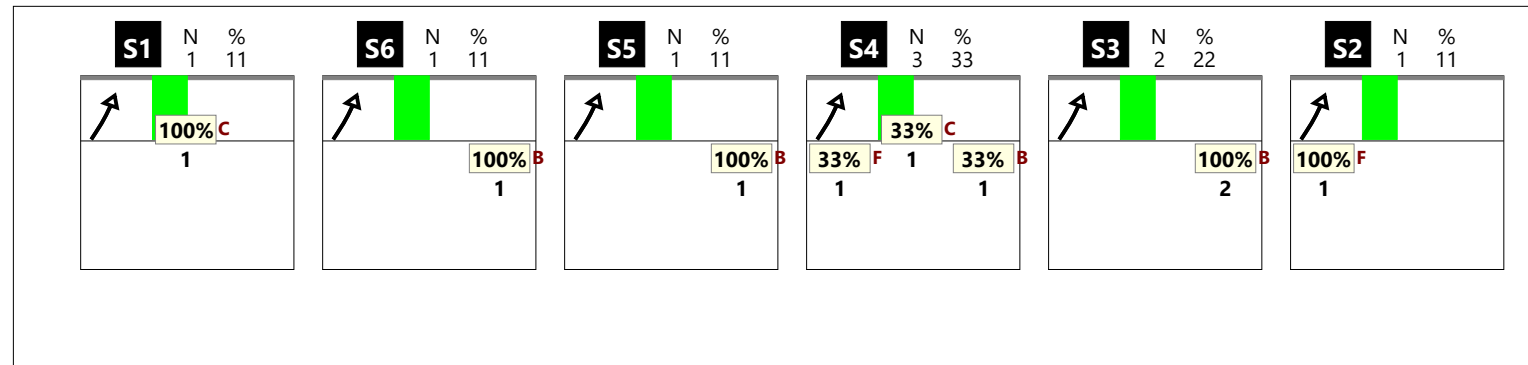
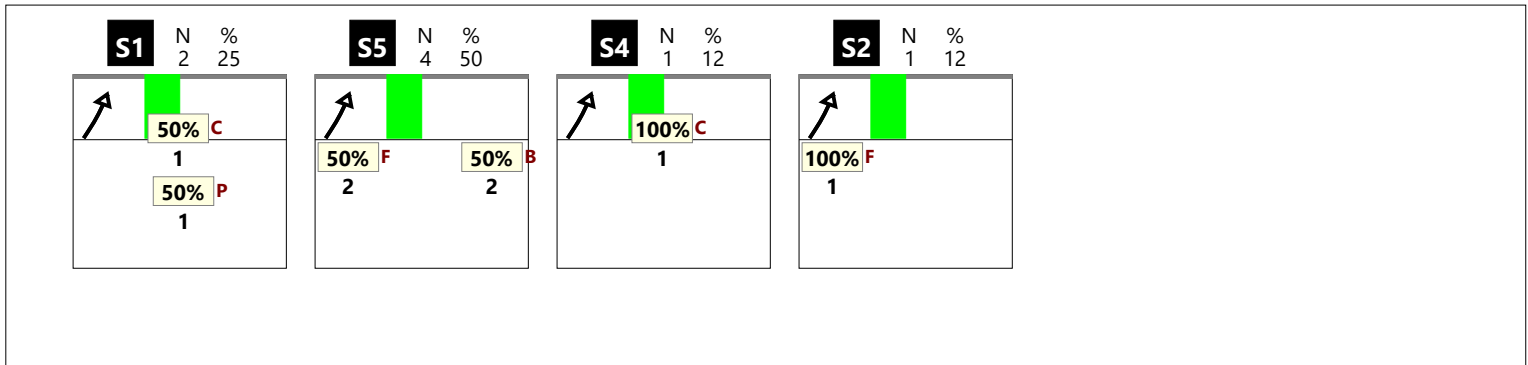

RICEZIONE TOTALE CHIAMATA KC

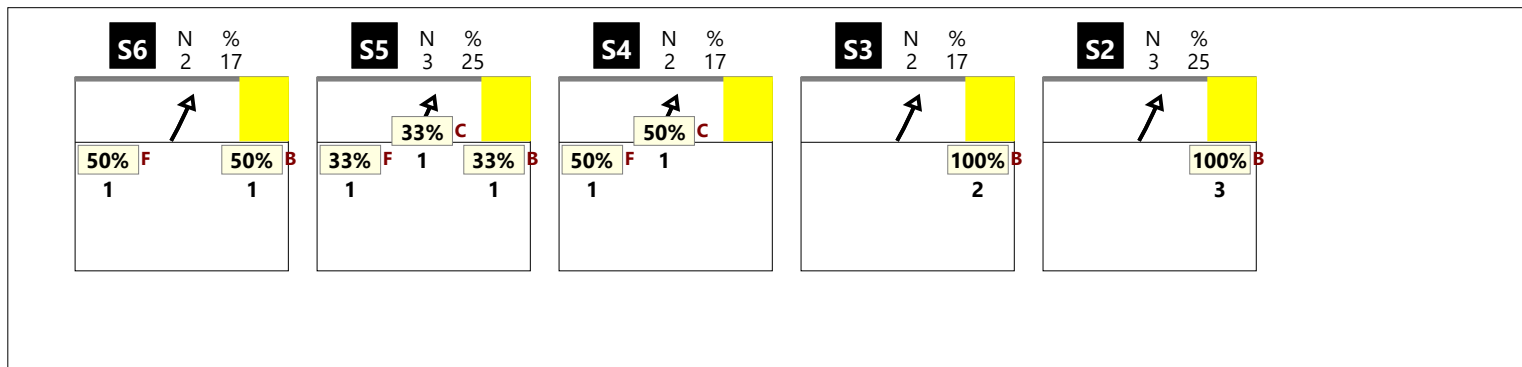

RICEZIONE # CHIAMATA KC

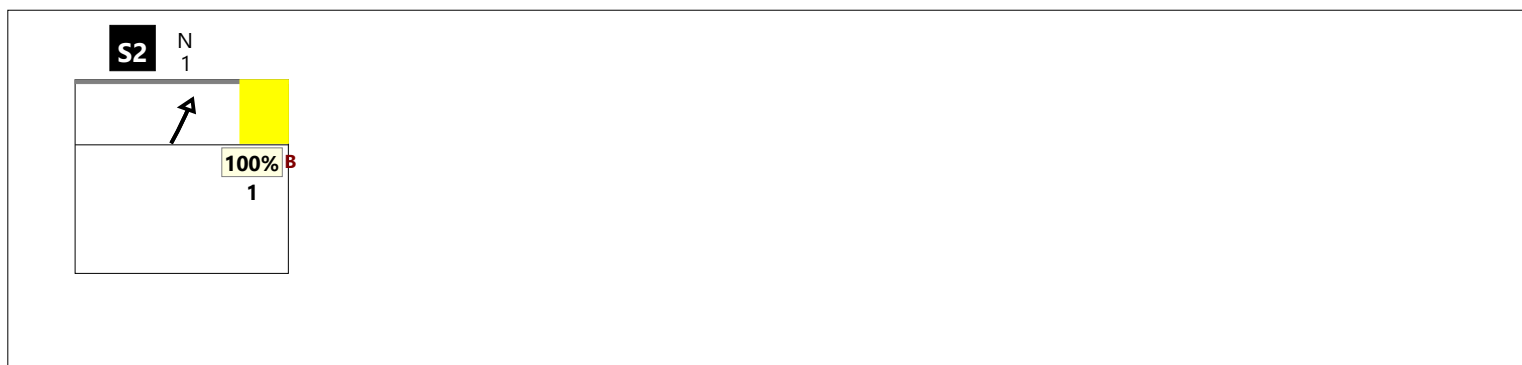

RICEZIONE + CHIAMATA KC

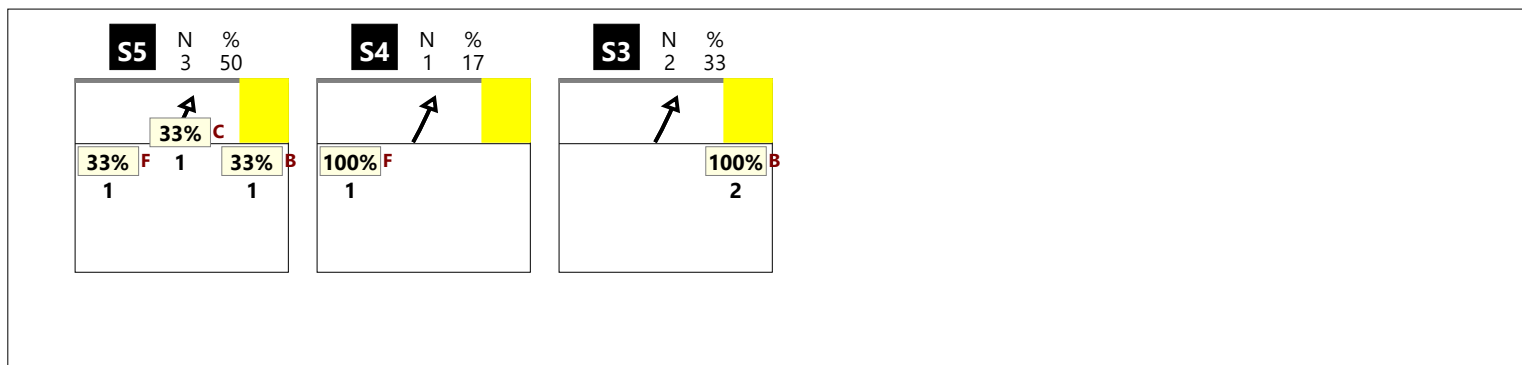

RICEZIONE ! CHIAMATA KC

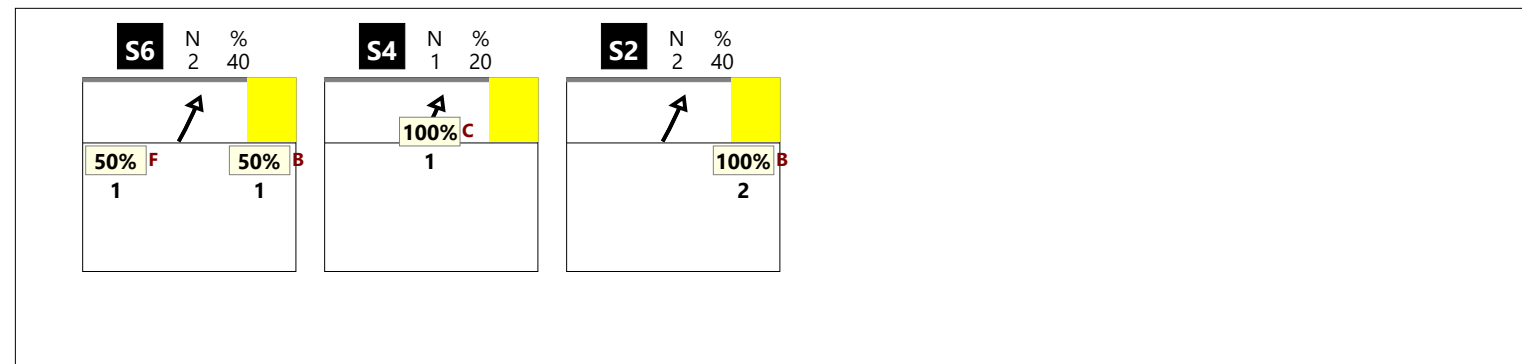

RICEZIONE TOTALE CHIAMATA KM

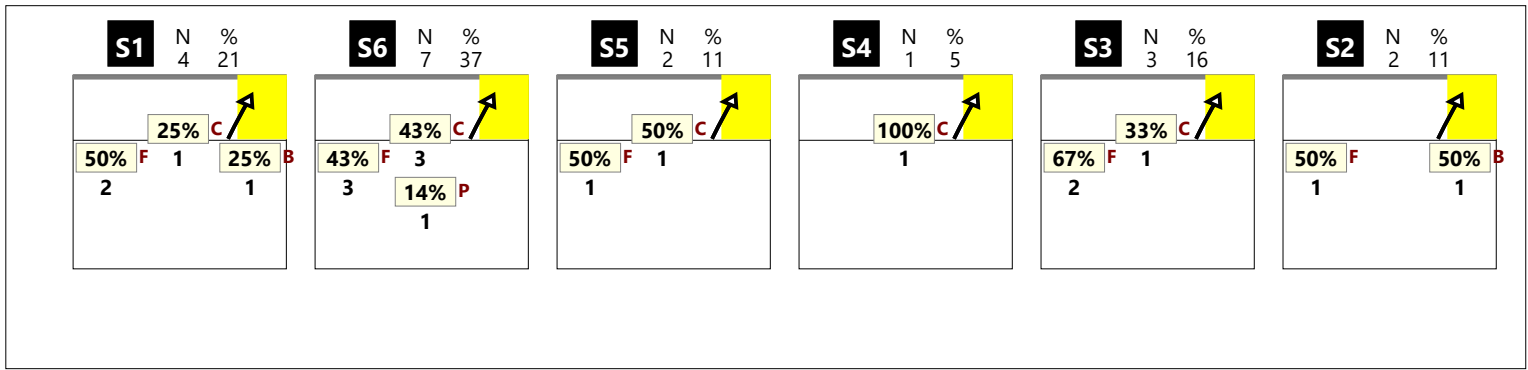

RICEZIONE # CHIAMATA KM

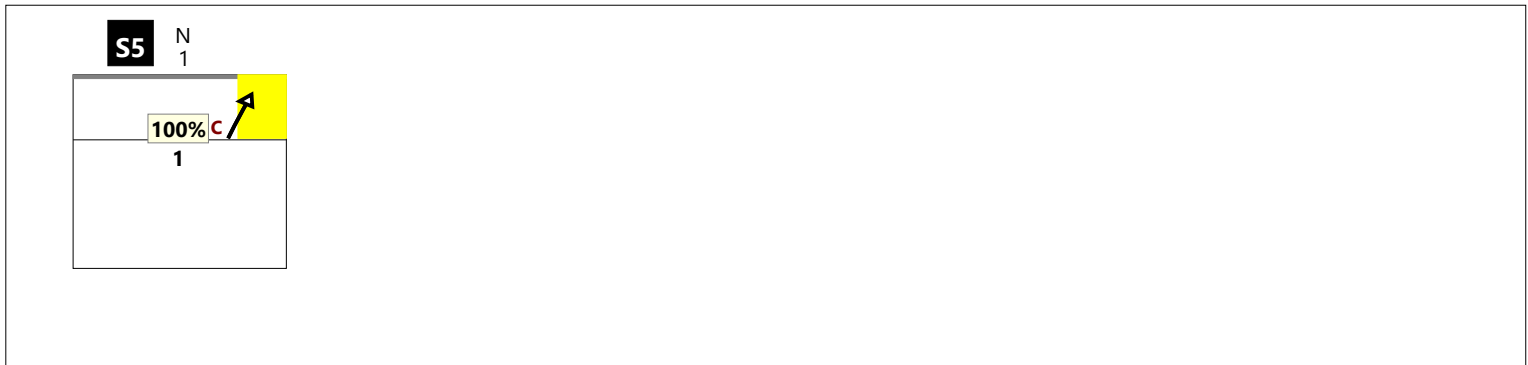

RICEZIONE + CHIAMATA KM

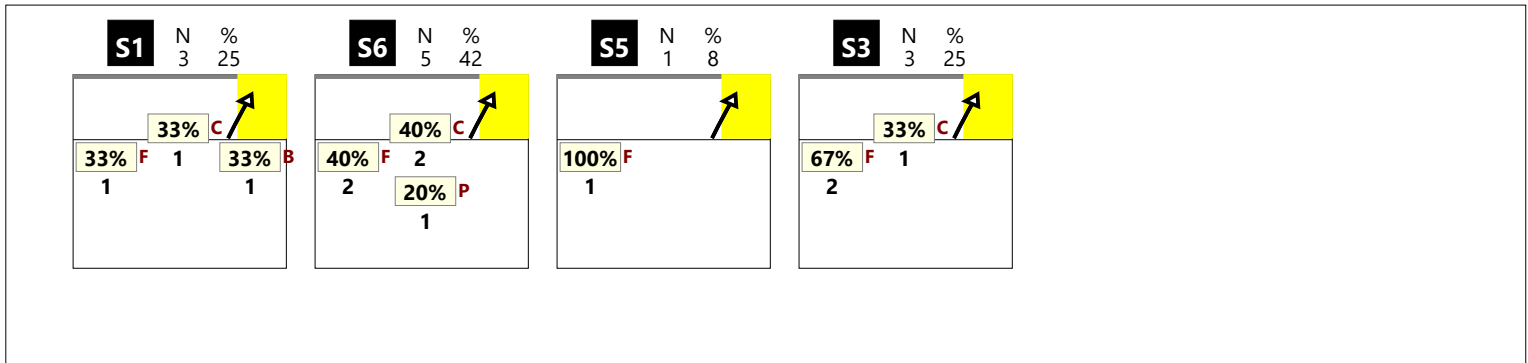

RICEZIONE ! CHIAMATA KM

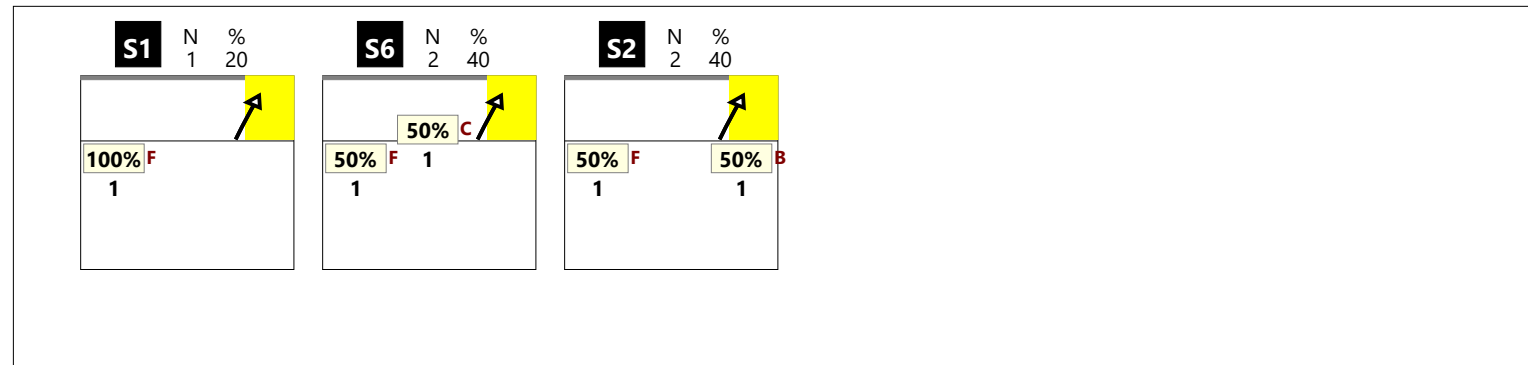

RICEZIONE TOTALE CHIAMATA KA

--

RICEZIONE # CHIAMATA KA

--

RICEZIONE + CHIAMATA KA

--

RICEZIONE ! CHIAMATA KA

--

RICEZIONE TOTALE CHIAMATA KP

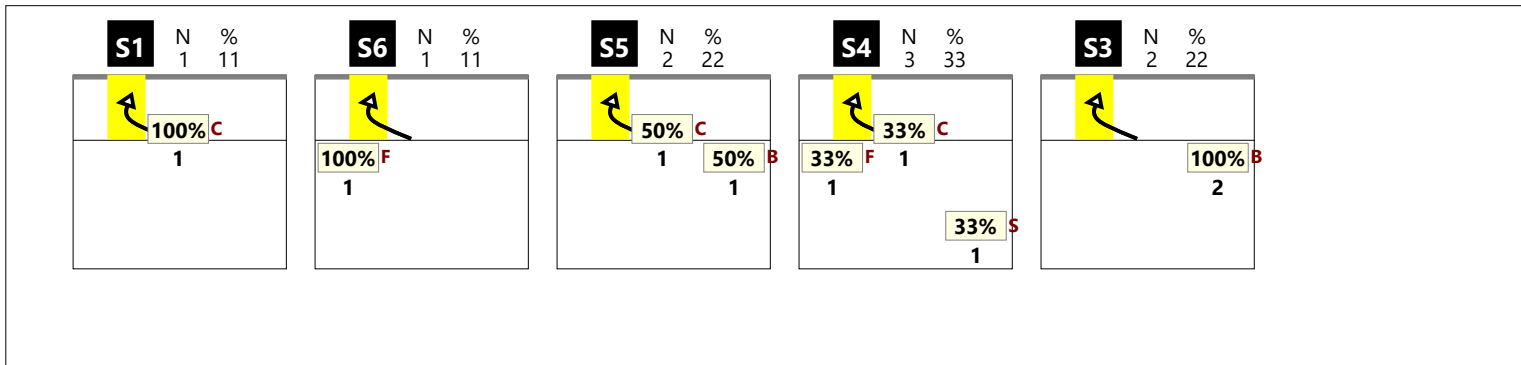

RICEZIONE # CHIAMATA KP



RICEZIONE + CHIAMATA KP

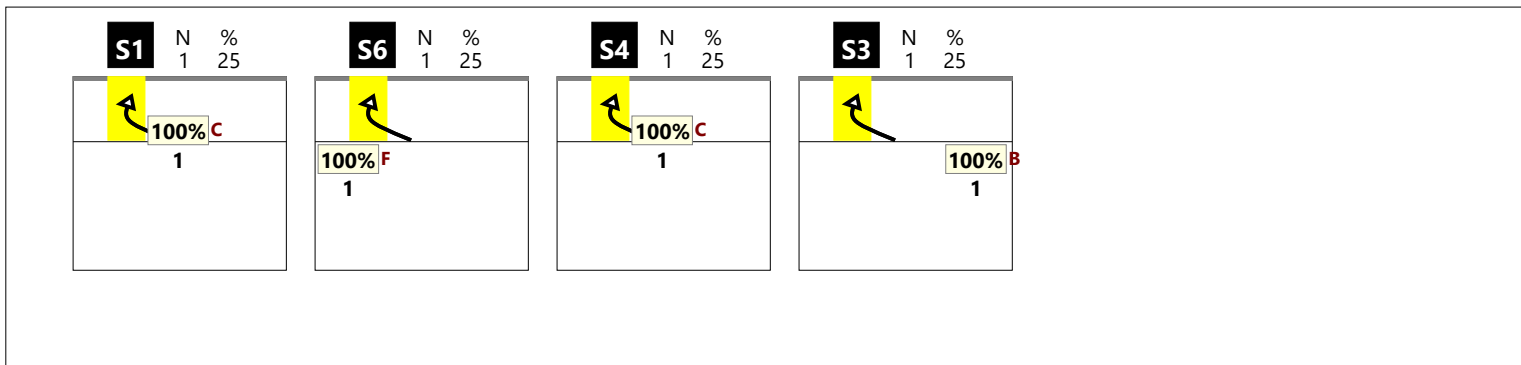

RICEZIONE ! CHIAMATA KP

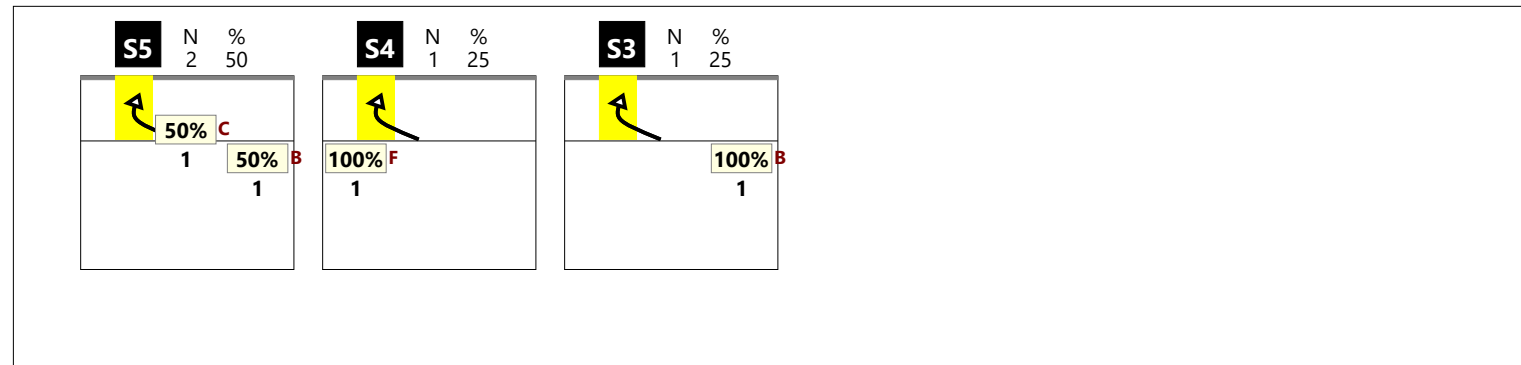

RICEZIONE TOTALE CHIAMATA KS

--

RICEZIONE # CHIAMATA KS

--

RICEZIONE + CHIAMATA KS

--

RICEZIONE ! CHIAMATA KS

--

RICEZIONE TOTALE CHIAMATA KQ



RICEZIONE # CHIAMATA KQ



RICEZIONE + CHIAMATA KQ

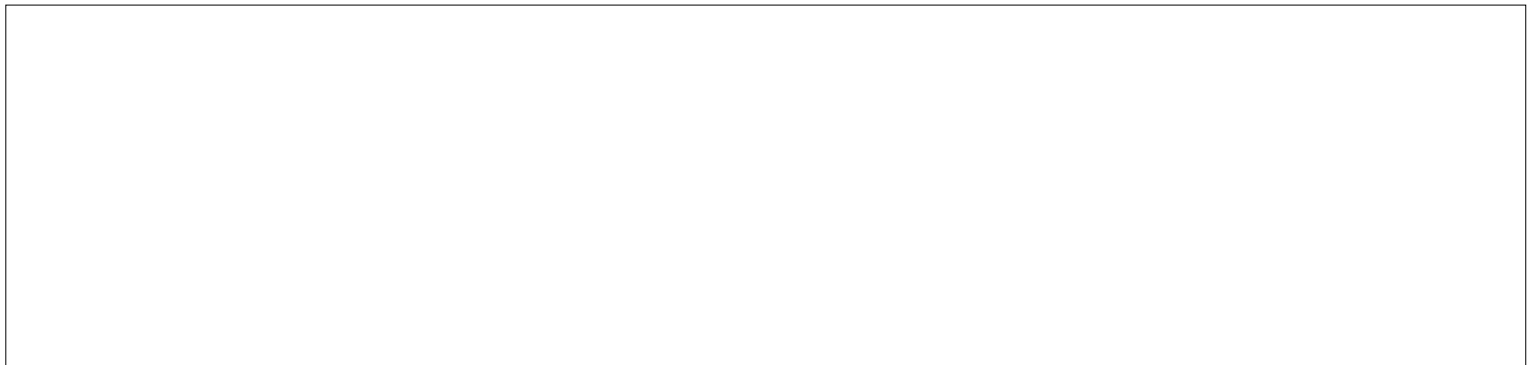

RICEZIONE ! CHIAMATA KQ



DISTRIBUZIONE PER ZONE DI RICEZIONE

RICEZIONE BUONA DA ZONA 1

2	13%	8	53%	2	13%
100%	100%	38%	38%	50%	50%
		3	20%		
		33%	67%		
Total events		Total events %			
Efficiency %		Events # in %			

RICEZIONE BUONA DA ZONA 5

11	44%	6	24%	3	12%
73%	82%	83%	83%	33%	
		1	4%	3	12%
		-100%		100%	100%
		1		4%	
		100%		100%	
Total events		Total events %			
Efficiency %		Events # in %			

RICEZIONE BUONA DA ZONA 6-1

2	17%	4	33%	1	8%
-50%		25%	50%		
		1	8%	3	25%
		100%	100%	67%	67%
		1		8%	
		100%		100%	
Total events		Total events %			
Efficiency %		Events # in %			

RICEZIONE BUONA DA ZONA 5-6

4	25%	6	38%	1	6%
75%	75%	83%	83%	-100%	
		3	19%	2	12%
		67%	67%	50%	50%
Total events		Total events %			
Efficiency %		Events # in %			

TOTALE DA ZONA 1

4	15%	12	44%	3	11%
25%	50%	33%	42%	33%	33%
		4	15%	3	11%
		50%	75%	67%	67%
		1		4%	
		100%		100%	
Total events		Total events %			
Efficiency %		Events # in %			

TOTALE DA ZONA 5

15	37%	12	29%	4	10%
73%	80%	83%	83%	-25%	25%
		4	10%	5	12%
		25%	50%	80%	80%
		1		2%	
		100%		100%	
Total events		Total events %			
Efficiency %		Events # in %			

DISTRIBUZIONE PER ZONE DI RICEZIONE

RICEZIONE ESCLAMATIVA IN ZONA 1

Total Zone Chart analysis

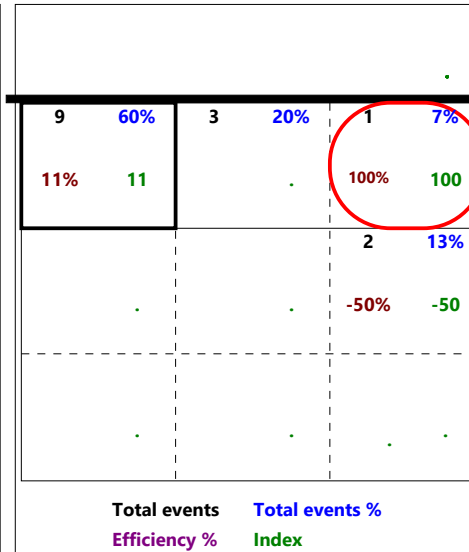
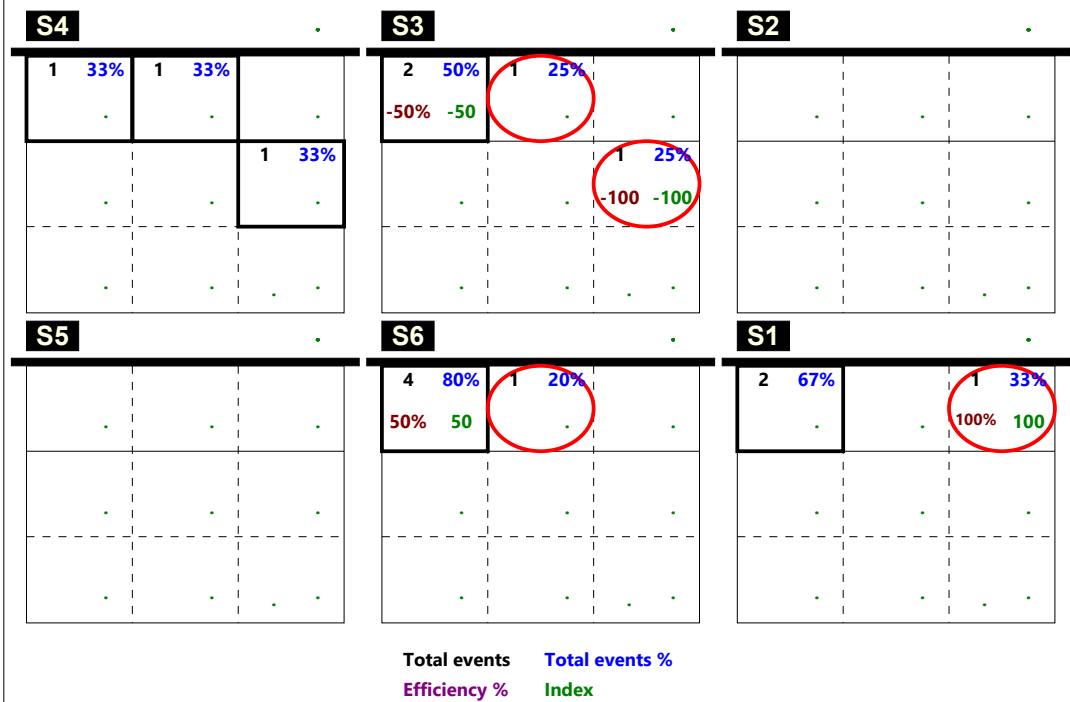

RICEZIONE ESCLAMATIVA IN ZONA 5

Total Zone Chart analysis

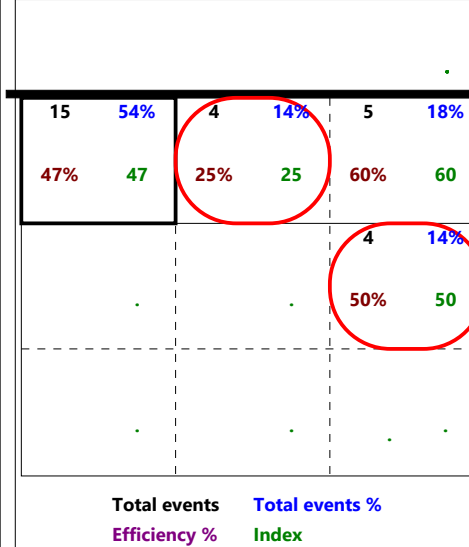
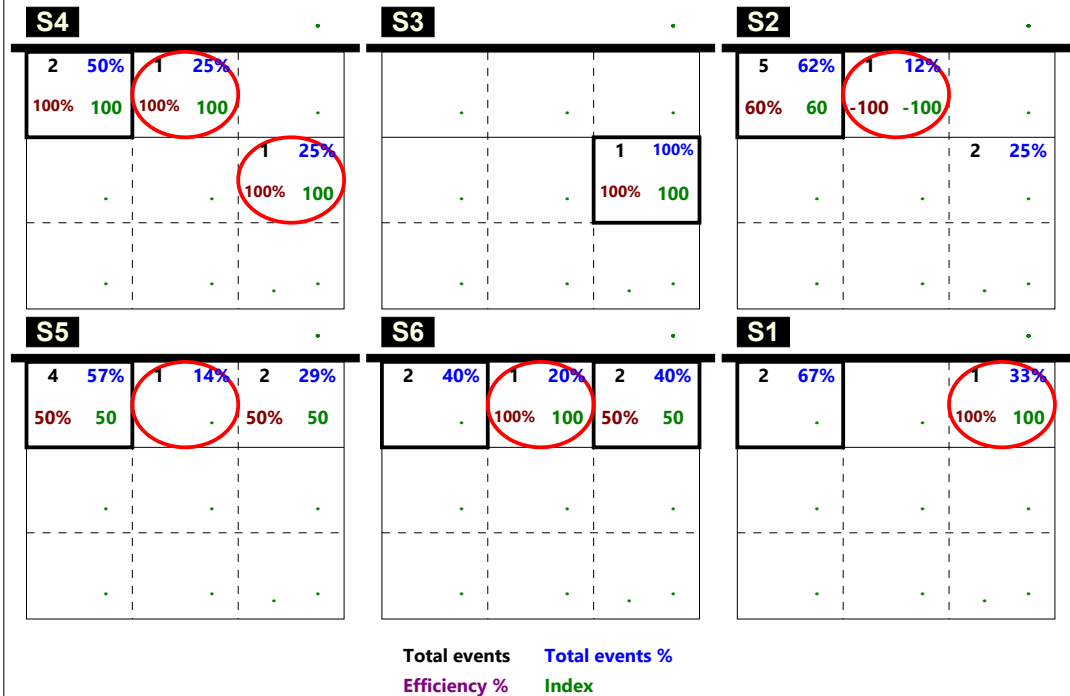

DISTRIBUZIONE PER ZONE DI RICEZIONE

RICEZIONE BUONA DA ZONA 6

6	19%	14	44%	5	16%
17%	50%	57%	64%		20%
		5	16%	2	6%
		40%	60%	100%	100%
Total events		Total events %			
Efficiency %		Events # in %			

RICEZIONE CORTA TOTALE

6	32%	7	37%	3	16%
-33%	17%	43%	43%	33%	33%
				3	16%
					33%
Total events		Total events %			
Efficiency %		Events # in %			

RICEZIONE CORTA Z2

1	25%	2	50%	1	25%
100%	100%	50%	50%		
Total events		Total events %			
Efficiency %		Events # in %			

RICEZIONE CORTA Z3

2	29%	3	43%	2	29%
-100%		67%	67%	50%	50%
Total events		Total events %			
Efficiency %		Events # in %			

RICEZIONE CORTA Z4

3	38%	2	25%		
-33%					
				3	38%
					33%
Total events		Total events %			
Efficiency %		Events # in %			

Total Print Composition - 44 - Distribuzione su ricezione regolare per rotazione

Totale

Chiamata 1 (K1 + KH)

Chiamata 7 (K7 + KX)

Chiamata 2 (K2 + KW)

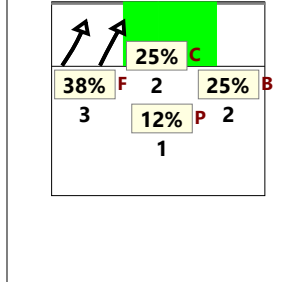
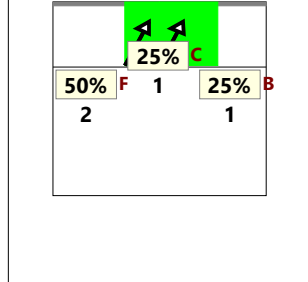
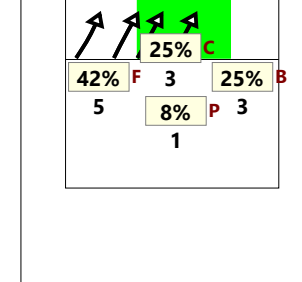
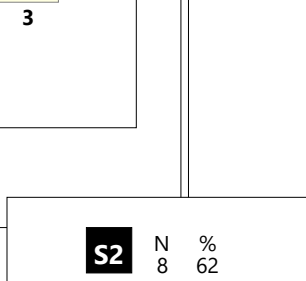
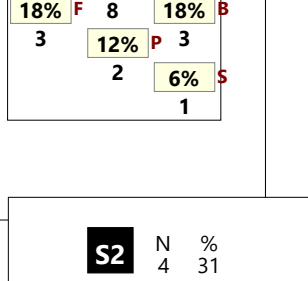
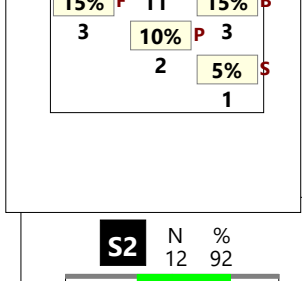
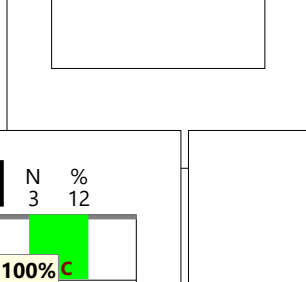
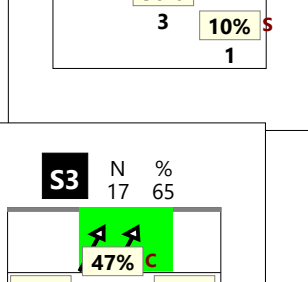
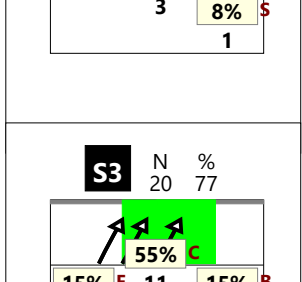
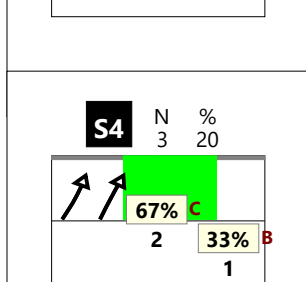
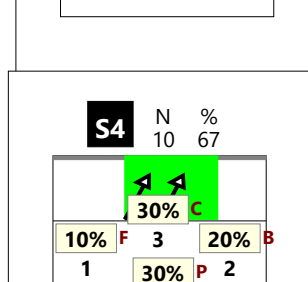
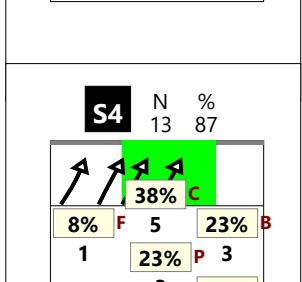
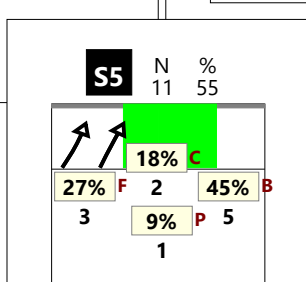
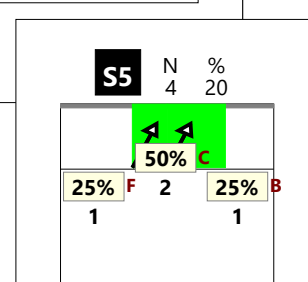
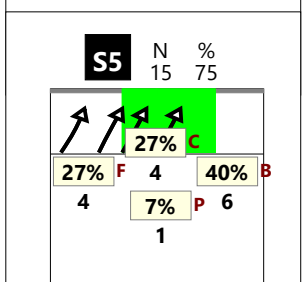
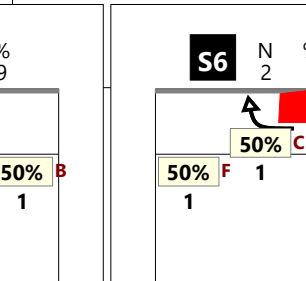
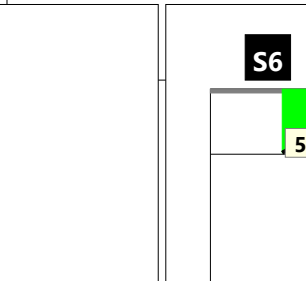
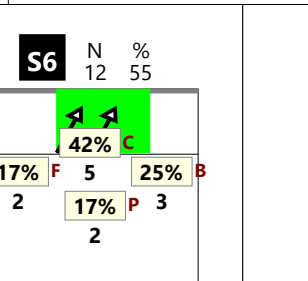
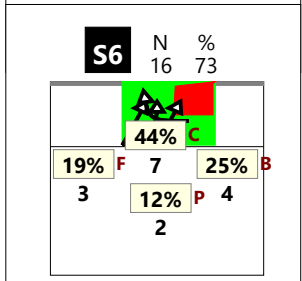
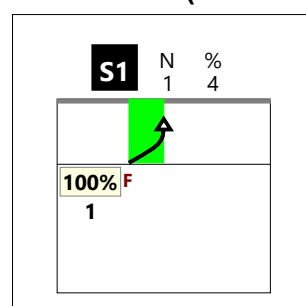
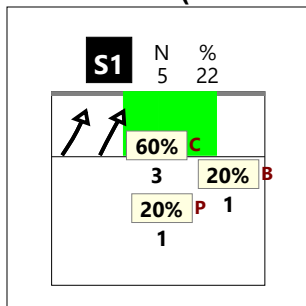
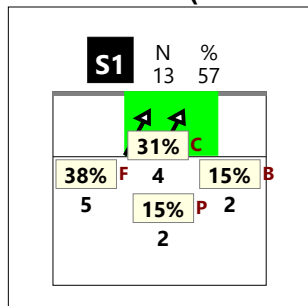
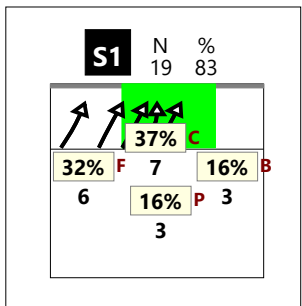

Total Print Composition - 45 - Distribuzione su ricezione buona per basi

Totale

Chiamata 1 (K1 + KH)

Chiamata 7 (K7 + KX)

Chiamata 2 (K2 + KW)

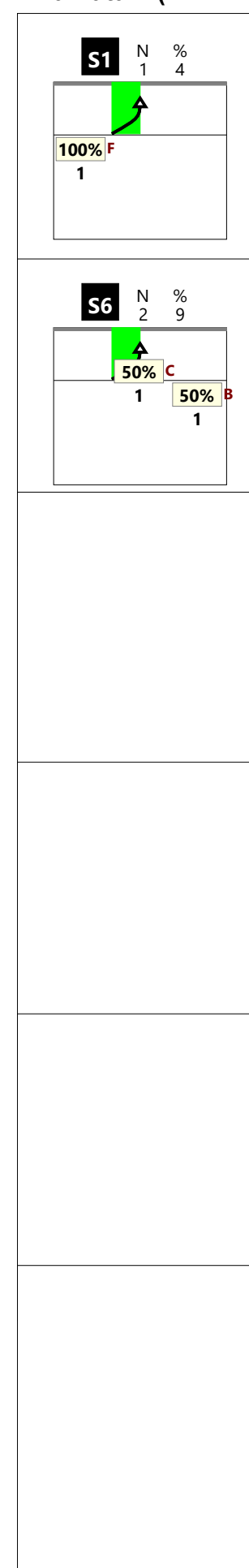
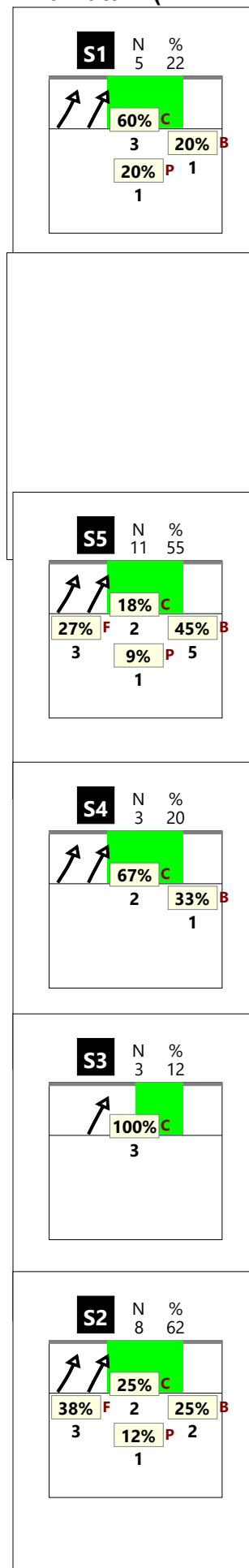
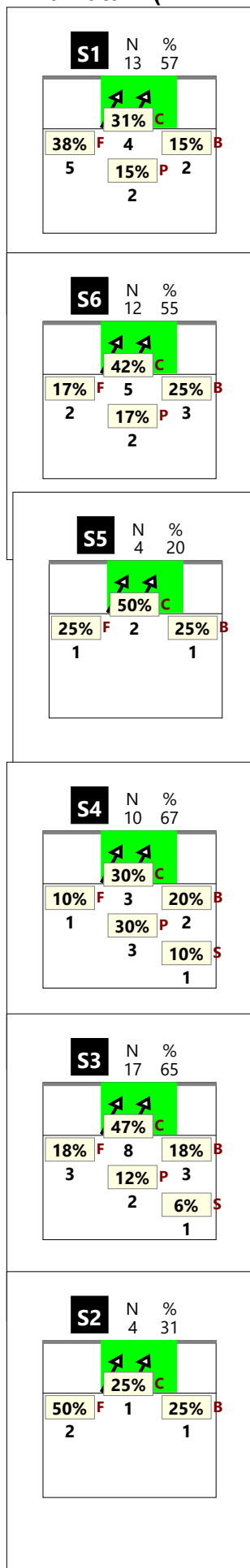
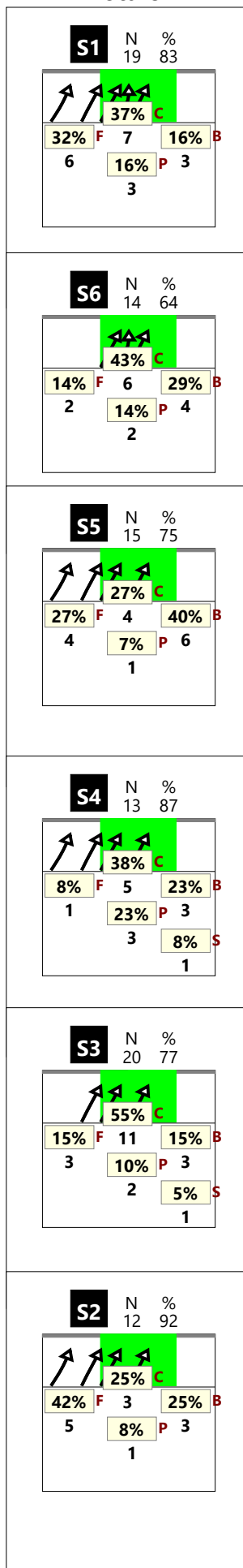

Distribuzione per zone di alzata

(cambio palla)

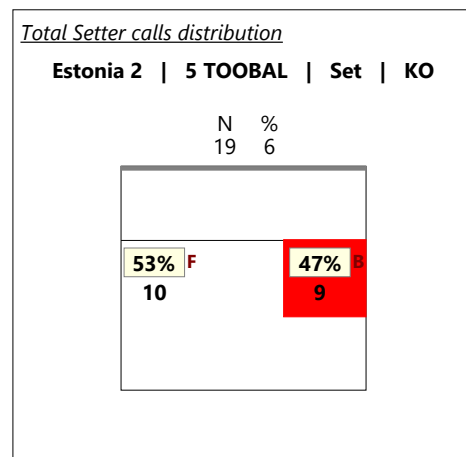
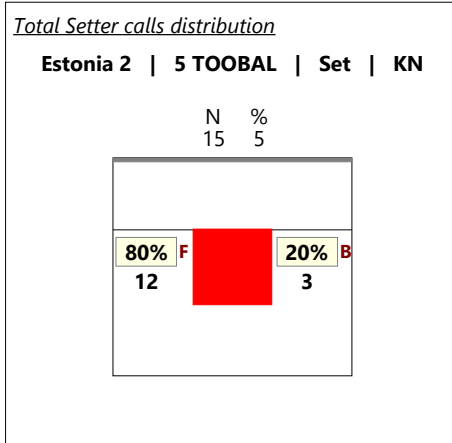
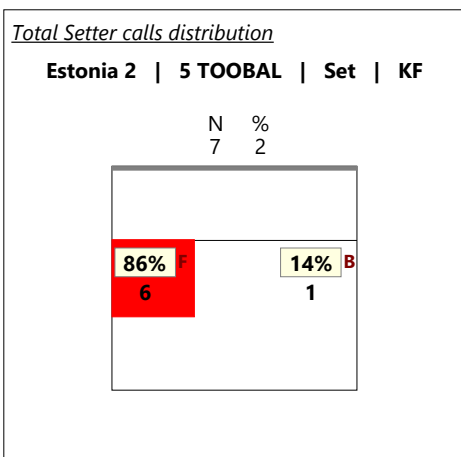
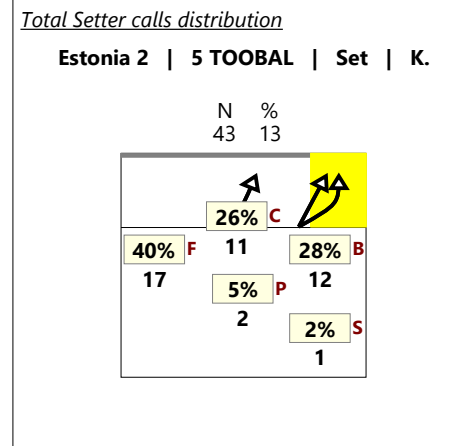
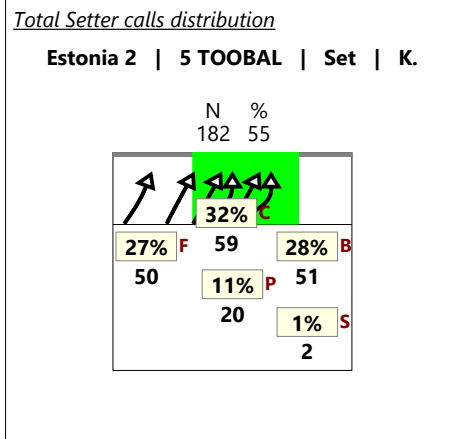
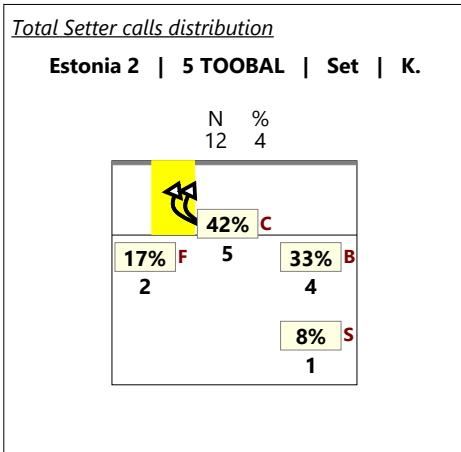

*solo zona centrale

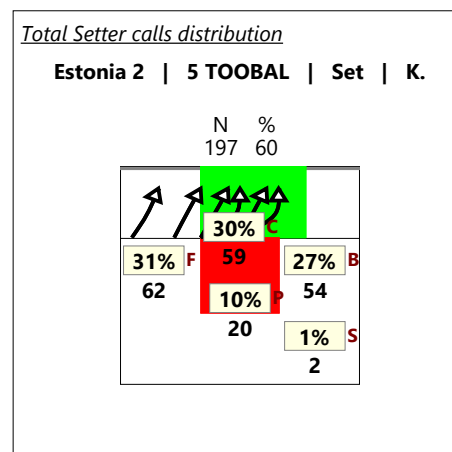
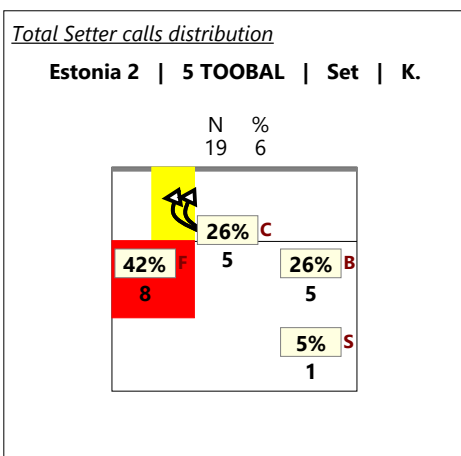

*solo zona centrale

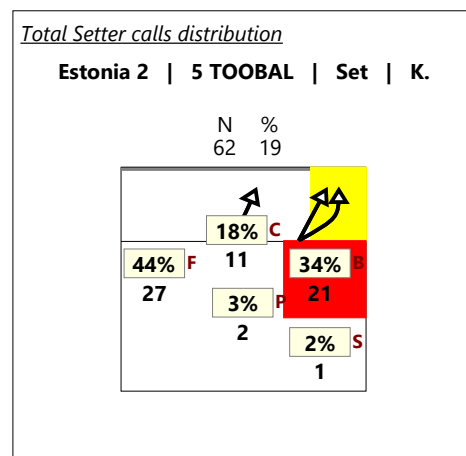

Total Print Composition - 47 - Distribuzione per ruolo del ricettore

Total Zone Chart analysis

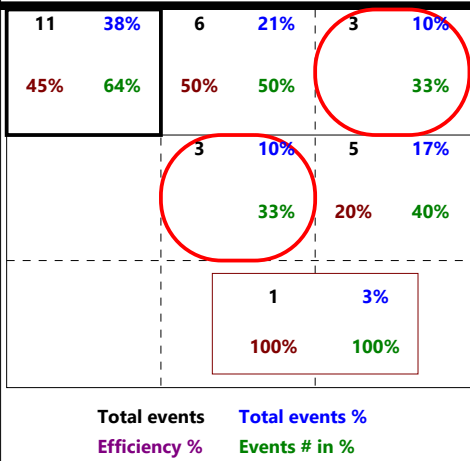
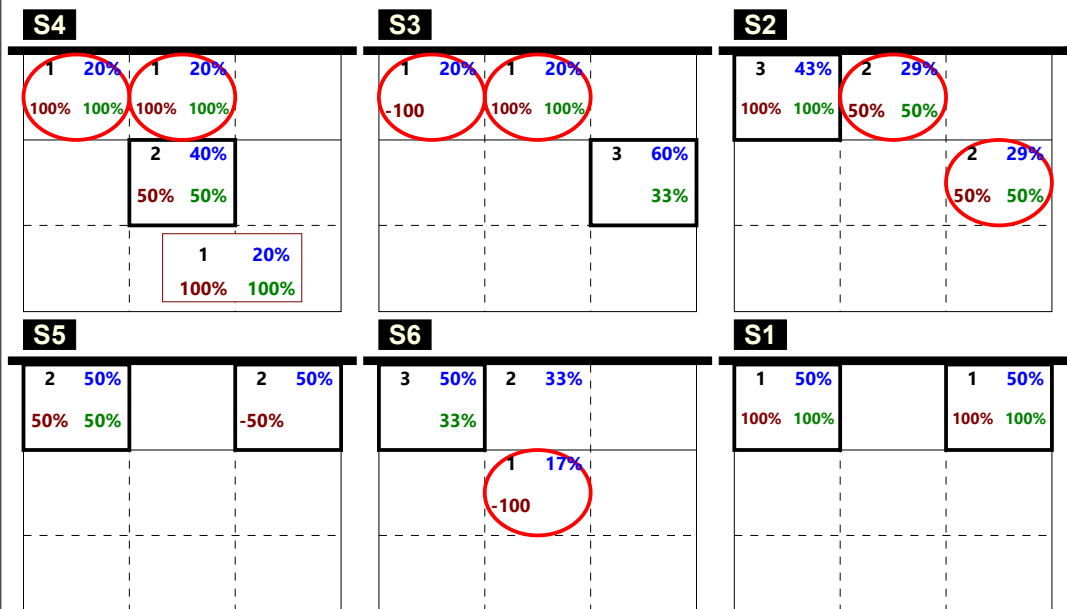

Ricezione buona del martello 1^a linea

Total Zone Chart analysis

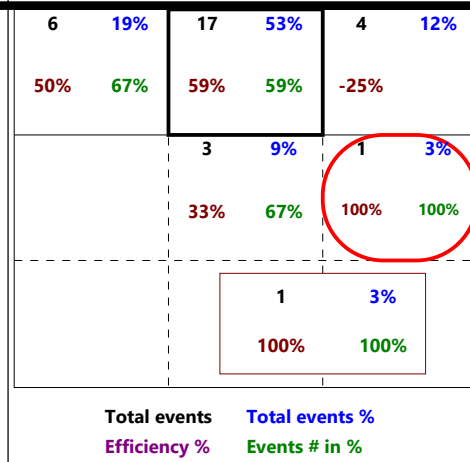
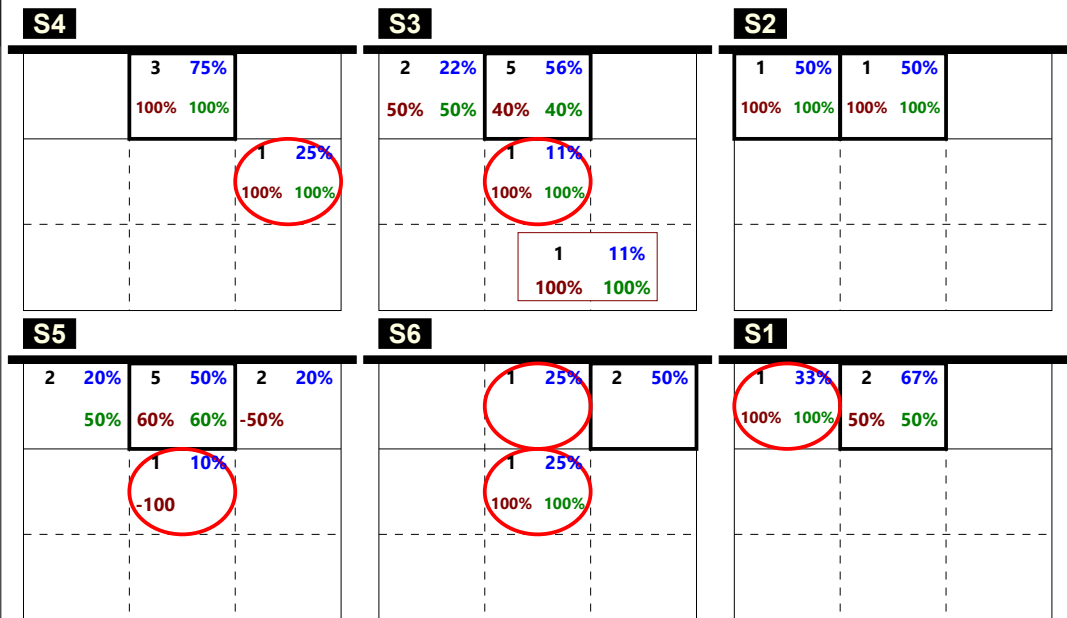

Ricezione buona del martello 2^a linea

Total Zone Chart analysis

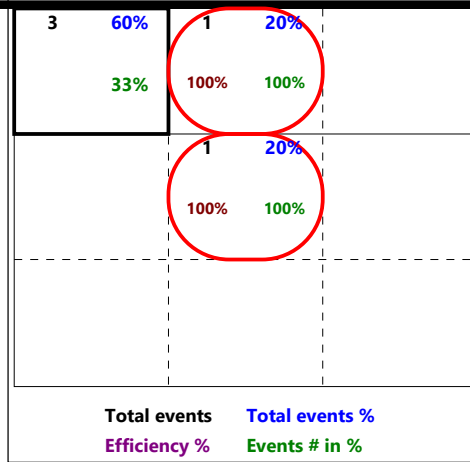
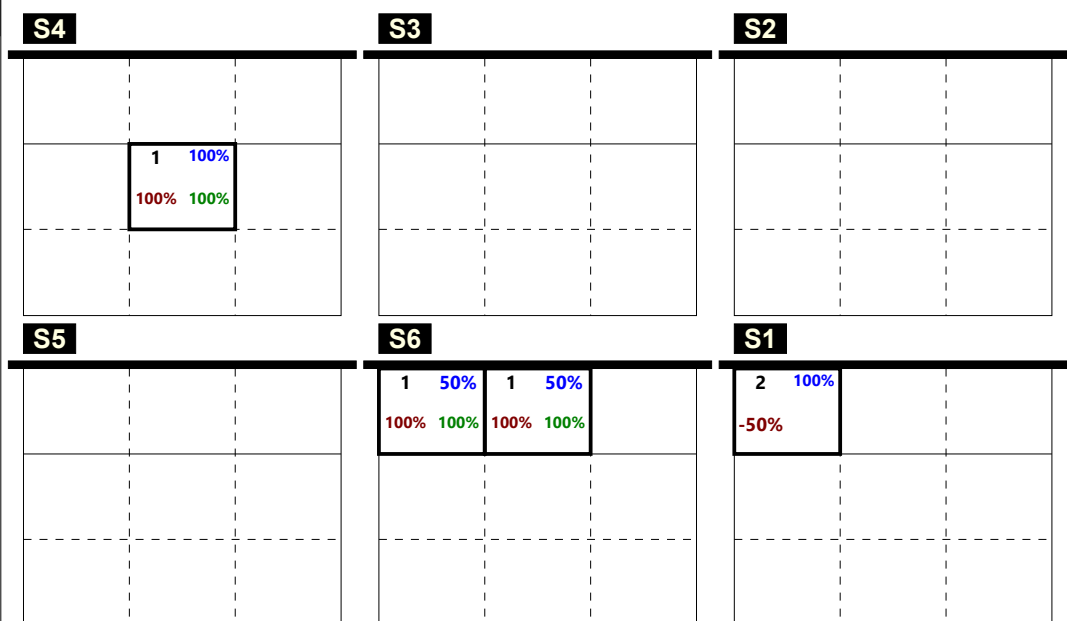

Ricezione buona del centrale

Total events Efficiency % Total events % Events # in %

Total Print Composition - 48 - Distribuzione in contrattacco

Chiamata 1 (K1 + KH)

Chiamata 7 (K7 + KX)

Chiamata 2 (K2 + KW)

Chiamata CC (KD + KJ)

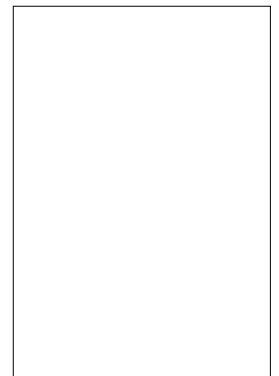
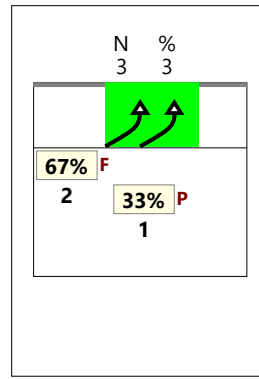
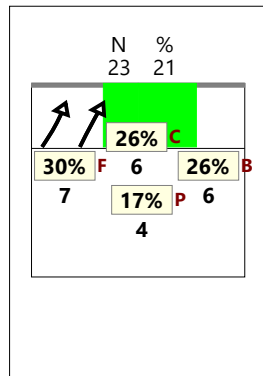
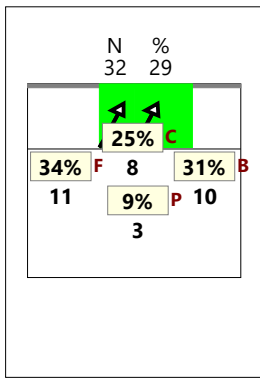

Verso 2

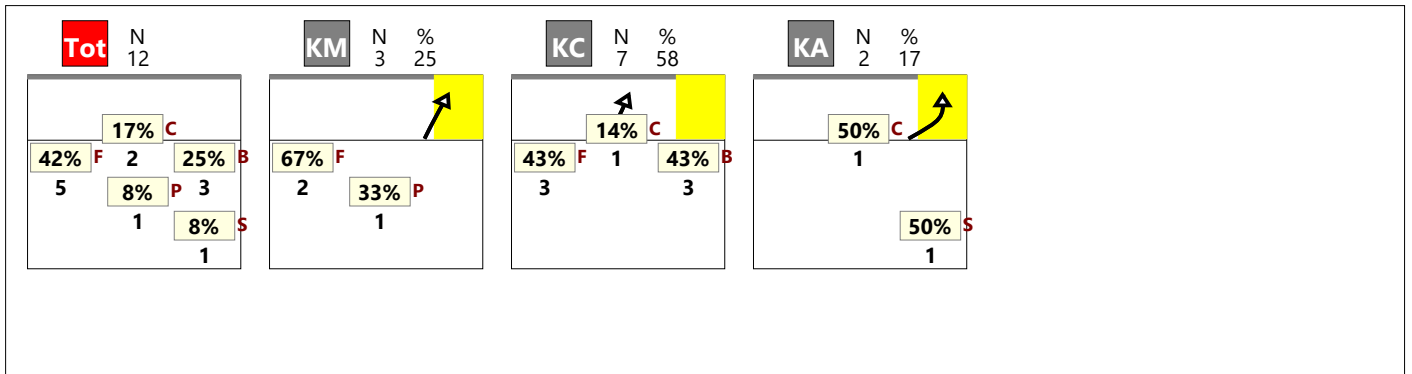

Verso 4

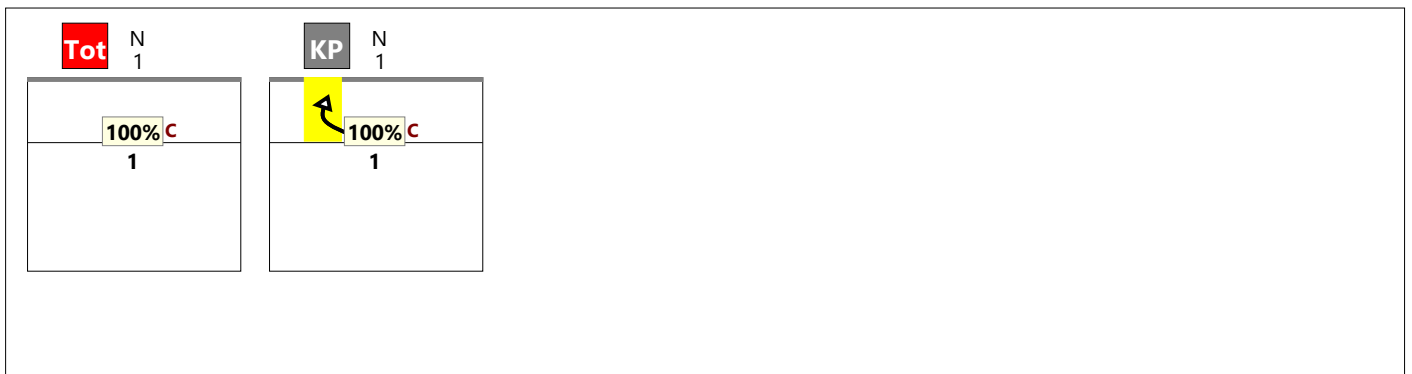

Staccata

