

## Formazioni iniziali e rotazioni di partenza

### Formazioni iniziali

Giocatore	Set gi	Titolar	Alzat	1° ma	2° ce	Oppo	2° ma	1° ce	Batt. M	Batt. Q	Rice	Att
Estonia 2016	13	48	8	8	8	8	8	8	153	127	232	342
10 LOSNIKOV	4	.	.	.	.	.	.	.	0	0	23	0
14 RIKBERG	12	.	.	.	.	.	.	.	0	0	45	0
3 PUPART	12	8	.	.	.	.	8	.	53	0	70	68
8 ALLIK	3	2	.	2	.	.	.	.	0	9	25	17
9 TÄHT	11	6	.	6	.	.	.	.	0	46	63	79
7 TEPPAN	7	6	.	.	.	6	.	.	0	17	0	54
11 VENNO	6	2	.	.	.	2	.	.	0	23	0	62
1 TREIAL	6	2	.	.	2	.	.	.	17	0	1	9
4 KREEK	9	8	.	.	6	.	.	2	0	30	2	18
17 TAMMEMAA	3	.	.	.	.	.	.	.	0	2	1	3
19 AGANITS	10	6	.	.	.	.	.	6	34	0	0	28
5 TOOBAL	9	5	5	.	.	.	.	.	32	0	2	2
13 TOOBAL	4	3	3	.	.	.	.	.	17	0	0	2

### Rotazioni di partenza

Totale	Tutti i set	1. set	2. set	3. set	4. set	5. set
	13 7 2	3 2 .	4 1 1	2 2 .	4 1 1	. 1 .
	3 . .	1 . .	. . .	2 . .	. . .	. . .
In battuta	Tutti i set	1. set	2. set	3. set	4. set	5. set
	7 2 2	2 1 .	2 . 1	1 1 .	2 . 1	. . .
	1 . .	. . .	. . .	1 . .	. . .	. . .
In ricezione	Tutti i set	1. set	2. set	3. set	4. set	5. set
	6 5 .	1 1 .	2 1 .	1 1 .	2 1 .	. 1 .
	2 . .	1 . .	. . .	1 . .	. . .	. . .

Total Worksheet - 07 - Battuta

(3) BEL16, BEL16, BEL16

		BATTUTA TOTALE													
Nome	Totale	Ind.	(#)%	(/)%	(+)%	Pos%	Ace	Ace/	(!)%	(-)%	(=)%	(=)	Err./S	Err./A	
n.\$	Estonia 2016	280	34	5%	6%	14%	25%	14	1.1	17%	43%	16%	45	3.5	3.2
n.3	3 PUPART	53	36.0	4%	2%	25%	31%	2	0.2	15%	49%	6%	3	0.3	1.5
n.9	9 TÄHT	46	33.0	13%	2%	9%	24%	6	0.5	9%	41%	26%	12	1.1	2.0
n.7	7 TEPPAN	17	32.0	.	12%	6%	18%	.	0.0	29%	29%	24%	4	0.6	---
n.11	11 VENNO	23	35.0	4%	9%	26%	39%	1	0.2	13%	22%	26%	6	1.0	6.0
n.4	4 KREEK	30	38.0	3%	17%	7%	27%	1	0.1	23%	30%	20%	6	0.7	6.0
n.17	17 TAMMEMAA	2	25.0	.	.	50%	50%	.	0.0	.	.	50%	1	0.3	---
n.19	19 AGANITS	34	28.0	.	.	6%	6%	.	0.0	26%	56%	12%	4	0.4	---
n.20	20 SOO	.	0.0	---	---	---	---	.	---	---	---	---	.	---	---
n.5	5 TOOBAL	32	38.0	9%	.	16%	25%	3	0.3	22%	47%	6%	2	0.2	0.7
n.13	13 TOOBAL	17	38.0	.	12%	18%	30%	.	0.0	6%	65%	.	.	0.7	---
n.8	8 ALLIK	9	29.0	.	11%	11%	22%	.	0.0	.	56%	22%	2	0.7	---
n.1	1 TREIAL	17	32.0	6%	12%	.	18%	1	---	18%	35%	29%	5	---	5.0

		BATTUTA JUMP													
Nome	Totale	Ind.	(#)%	(/)%	(+)%	Pos%	Ace	Ace/	(!)%	(-)%	(=)%	Err.	Err./S	Err./A	
n.\$	Estonia 2016	127	34	0	9%	12%	21%	8	0.6	15%	34%	24%	31	2.4	3.9
n.3	3 PUPART	.	.	---	---	---	---	.	0.0	---	---	---	.	0.0	---
n.9	9 TÄHT	46	33	13%	2%	9%	24%	6	0.5	9%	41%	26%	12	1.1	2.0
n.7	7 TEPPAN	17	32	.	12%	6%	18%	.	0.0	29%	29%	24%	4	0.6	---
n.11	11 VENNO	23	35	4%	9%	26%	39%	1	0.2	13%	22%	26%	6	1.0	6.0
n.4	4 KREEK	30	38	3%	17%	7%	27%	1	---	23%	30%	20%	6	---	6.0
n.17	17 TAMMEMAA	2	25	.	.	50%	50%	.	---	.	.	50%	1	---	---
n.19	19 AGANITS	.	.	---	---	---	---	.	0.0	---	---	---	.	0.0	---
n.20	20 SOO	.	.	---	---	---	---	.	---	---	---	---	.	---	---
n.5	5 TOOBAL	.	.	---	---	---	---	.	0.0	---	---	---	.	0.0	---
n.13	13 TOOBAL	.	.	---	---	---	---	.	0.0	---	---	---	.	0.0	---
n.8	8 ALLIK	9	29	.	11%	11%	22%	.	0.0	.	56%	22%	2	0.7	---
n.1	1 TREIAL	.	.	---	---	---	---	.	---	---	---	---	.	---	---

		BATTUTA FLOAT													
Nome	Totale	Ind.	(#)%	(/)%	(+)%	Pos%	Ace	Ace/	(!)%	(-)%	(=)%	Err.	Err./S	Err./A	
n.\$	Estonia 2016	153	34	0	3%	15%	18%	6	0.5	18%	50%	9%	14	1.1	2.3
n.3	3 PUPART	53	36	4%	2%	25%	31%	2	0.0	15%	49%	6%	3	0.0	1.5
n.9	9 TÄHT	.	.	---	---	---	---	.	0.5	---	---	---	.	1.1	---
n.7	7 TEPPAN	.	.	---	---	---	---	.	0.0	---	---	---	.	0.6	---

Total Worksheet - 07 - Battuta

n.11	11 VENNO	.	.	---	---	---	---	.	0.2	---	---	---	.	1.0	---
n.4	4 KREEK	.	.	---	---	---	---	.	---	---	---	---	.	---	---
n.17	17 TAMMEMAA	.	.	---	---	---	---	.	---	---	---	---	.	---	---
n.19	19 AGANITS	<b>34</b>	28	.	.	6%	6%	.	---	26%	56%	12%	4	---	---
n.20	20 SOO	.	.	---	---	---	---	.	---	---	---	---	.	---	---
n.5	5 TOOBAL	<b>32</b>	38	9%	.	16%	25%	3	0.0	22%	47%	6%	2	0.0	0.7
n.13	13 TOOBAL	<b>17</b>	38	.	12%	18%	30%	.	0.0	6%	65%	.	.	0.0	---
n.8	8 ALLIK	.	.	---	---	---	---	.	0.0	---	---	---	.	0.7	---
n.1	1 TREIAL	<b>17</b>	32	6%	12%	.	18%	1	---	18%	35%	29%	5	---	5.0
- 00	0000														

Total Worksheet - 02 - Ricezione

(3) BEL16, BEL16, BEL16

Nome	RICEZIONE TOTALE									RICEZIONE JUMP						RICEZIONE FLOAT									
	Totale	Ind.	Pos%	(!)%	(/)%	(=)%	Err.	Err.%	Err./Set	Totale	Ind.	Pos%	(!)%	(/)%	(=)%	Err.%	Err./Set	Totale	Ind.	Pos%	(!)%	(/)%	(=)%	Err.%	Err./Set
n.\$ Estonia 2016	226	60	44%	28%	6%	5%	25	11%	1.9	82	60	45%	27%	6%	6%	12%	0.8	144	60	43%	29%	6%	5%	11%	1.2
n.10 10 LOSNIKOV	23	52	30%	22%	17%	4%	5	21%	0.4	7	48	43%	.	14%	14%	28%	0.2	16	54	25%	31%	19%	.	19%	0.2
n.14 14 RIKBERG	45	62	55%	24%	4%	9%	6	13%	0.5	24	61	59%	25%	8%	8%	16%	0.3	21	62	53%	24%	.	10%	10%	0.2
n.18 18 TAMME	.	.	----	----	(----)	(----)	.	----	0.0	.	.	----	----	(----)	(----)	----	0.0	.	.	----	----	(----)	(----)	----	0.0
n.3 3 PUPART	70	63	49%	24%	1%	3%	3	4%	0.2	26	67	46%	38%	.	.	.	0.0	44	61	50%	16%	2%	5%	7%	0.2
n.9 9 TÄHT	63	60	39%	40%	6%	6%	8	12%	0.6	17	56	36%	29%	12%	6%	18%	0.2	46	62	41%	43%	4%	7%	11%	0.4
n.8 8 ALLIK	25	56	32%	24%	8%	4%	3	12%	0.2	8	51	25%	12%	.	12%	12%	0.1	17	58	36%	29%	12%	.	12%	0.2
n.0 0???	.	.	----	----	((----))	((----))	.	----	0.0	.	.	----	----	((----))	((----))	----	0.0	.	.	----	----	((----))	((----))	----	0.0
n.0 0???	.	.	----	----	----	----	.	----	0.0	.	.	----	----	----	----	----	0.0	.	.	----	----	----	----	----	0.0

Nome	RICEZIONE JUMP									RICEZIONE FLOAT																				
	Sx			Cx			Dx			Alto			Basso			Sx			Cx			Dx			Alto			Basso		
	Totale	Pos%	Err.%	Totale	Pos%	Err.%	Totale	Pos%	Err.%	Totale	Pos%	Err.%	Totale	Pos%	Err.%	Totale	Pos%	Err.%	Totale	Pos%	Err.%	Totale	Pos%	Err.%	Totale	Pos%	Err.%	Totale	Pos%	Err.%
n.10 10 LOSNIKOV	2	50%	50%	2	50%	.	2	50%	.	.	----	----	.	----	----	.	----	----	11	27%	9%	1	.	.	4	25%	50%	.	----	----
n.14 14 RIKBERG	4	25%	50%	14	65%	.	4	75%	25%	.	----	----	2	50%	50%	5	80%	.	8	50%	12%	4	50%	25%	2	.	.	2	50%	.
n.18 18 TAMME	.	----	----	.	----	----	.	----	----	.	----	----	.	----	----	.	----	----	.	----	----	.	----	----	.	----	----	.	----	----
n.3 3 PUPART	3	33%	.	11	63%	.	11	36%	.	.	----	----	1	.	.	4	50%	25%	19	42%	.	9	67%	.	11	54%	9%	.	----	----
n.9 9 TÄHT	4	25%	25%	10	50%	.	1	.	100%	.	----	----	1	.	.	4	25%	25%	14	14%	21%	.	----	----	28	57%	4%	.	----	----
n.8 8 ALLIK	3	33%	33%	3	33%	.	1	.	.	.	----	----	1	.	.	1	.	.	6	34%	33%	2	.	.	7	43%	.	1	100%	.
n.00 0???	.	----	----	.	----	----	.	----	----	.	----	----	.	----	----	.	----	----	.	----	----	.	----	----	.	----	----	.	----	----

Total Worksheet - 03 - Attacco prima palla

(3) BEL16, BEL16, BEL16

ATTACCO PRIMA PALLA																																									
Nome		Tot.	Tot.%	Eff.%	(+)	(+)%	(#)	(#)%	(#)/S	pos.%	(/)	(/)%	(=)	(=)%	Err.%	Err./S	Quick					Alta					Pipe/Schema					Primo tempo									
																	Tot.	#	+	/	=	Tot.	#	+	/	=	Tot.	#	+	/	=	Tot.	#	+	/	=					
Quick		122	62%	31%	5	4%	61	50%	4.7	54%	14	11%	9	7%	19%	1.8																									
Alta		26	13%	15%	1	4%	8	31%	0.6	35%	2	8%	2	8%	15%	0.3																									
Pipe/Schema		13	7%	62%	1	8%	9	69%	0.7	77%	0	0%	1	8%	8%	0.1																									
Primo tempo		35	18%	60%	0	0%	23	66%	1.8	66%	0	0%	2	6%	6%	0.2																									
Totale		197	X	37%	7	4%	102	52%	7.8	---	16	8%	14	7%	15%	2.3																									
n.3	3 PUPART	44	22%	34%	3	7%	20	45%	1.7	52%	2	5%	3	7%	12%	1.0	32	16	2	2	2	5	0	0	0	0	7	4	1	0	1	0	0	0	0	0	0	0			
n.9	9 TÄHT	39	20%	36%	1	3%	22	56%	2.0	59%	6	15%	2	5%	20%	1.8	27	15	1	5	2	7	3	0	1	0	5	4	0	0	0	0	0	0	0	0	0	0	0		
n.7	7 TEPPAN	36	18%	17%	1	3%	15	42%	2.1	45%	4	11%	5	14%	25%	3.6	29	14	0	3	4	7	1	1	1	1	0	0	0	0	0	0	0	0	0	0	0	0	0	0	
n.1	11 VENNO	30	15%	40%	2	7%	16	53%	2.1	45%	3	10%	1	3%	25%	3.6	26	13	2	3	1	4	3	0	0	0	0	0	0	0	0	0	0	0	0	0	0	0	0	0	
n.4	4 KREEK	13	7%	69%	0	0%	9	69%	1.0	69%	0	0%	0	0%	0%	0.0	0	0	0	0	0	0	0	0	0	0	0	0	0	0	0	0	0	0	0	0	13	9	0	0	0
n.1	17 TAMMEMAA	3	2%	33%	0	0%	1	33%	0.3	33%	0	0%	0	0%	0%	0.0	0	0	0	0	0	0	0	0	0	0	0	0	0	0	0	0	0	0	3	1	0	0	0	0	
n.1	19 AGANITS	19	10%	58%	0	0%	13	68%	1.3	68%	0	0%	2	11%	11%	1.1	0	0	0	0	0	0	0	0	0	0	0	0	0	0	0	0	0	0	19	13	0	0	0	2	0
n.2	20 SOO	0	0%	0%	0	(---)	0	(---)	---	---	0	(---)	0	(---)	(---)	---	0	0	0	0	0	0	0	0	0	0	0	0	0	0	0	0	0	0	0	0	0	0	0	0	0
n.5	5 TOOBAL	1	1%	100%	0	0%	1	100%	0.1	100%	0	0%	0	0%	0%	0.0	0	0	0	0	0	0	0	0	0	0	0	0	0	0	0	0	0	0	0	0	0	0	0	0	0
n.1	13 TOOBAL	0	0%	0%	0	(---)	0	(---)	0.0	---	0	(---)	0	(---)	(---)	---	0	0	0	0	0	0	0	0	0	0	0	0	0	0	0	0	0	0	0	0	0	0	0	0	0
n.8	8 ALLIK	12	6%	25%	0	0%	5	42%	1.7	42%	1	8%	1	8%	16%	5.3	8	3	0	1	0	3	1	0	0	1	1	1	0	0	0	0	0	0	0	0	0	0	0	0	0
n.1	1 TREIAL	8	4%	38%	0	0%	5	62%	1.7	42%	1	12%	1	12%	16%	5.3	1	0	0	0	1	0	0	0	0	0	0	0	0	0	0	0	0	7	5	0	1	0	0		

ATTACCO PRIMA PALLA																																				
Nome		Tot.	Tot.%	Ricezione (#) e (+)					Ricezione (#)					Ricezione (+)					Ricezione (!)					Ricezione (-)												
				(#)	(#)%	(/)%	(=)%	Err.%	Tot.	Tot.%	(#)	(#)%	(/)%	(=)%	Err.%	Tot.	Tot.%	(#)	(#)%	(/)%	(=)%	Err.%	Tot.	Tot.%	(#)	(#)%	(/)%	(=)%	Err.%	Tot.	Tot.%	(#)	(#)%	(/)%	(=)%	Err.%
Estonia 2016		102	100%	62	61%	9%	8%	17%	41	100%	30	73%	7%	7%	14%	61	100%	---	52%	10%	8%	18%	65	100%	32	49%	8%	5%	13%	38	100%	13	34%	8%	11%	19%
Opposti																																				
n.7	7 TEPPAN	14	14%	5	36%	0%	29%	29%	5	12%	3	60%	0%	40%	40%	9	15%	---	22%	0%	22%	22%	11	17%	7	64%	18%	0%	18%	11	29%	3	27%	18%	9%	27%
n.1	11 VENNO	13	13%	8	62%	8%	0%	8%	6	15%	4	67%	17%	0%	17%	7	11%	---	57%	0%	0%	0%	11	17%	6	55%	18%	0%	18%	6	16%	2	33%	0%	17%	17%
Martelli																																				
n.3	3 PUPART	17	17%	10	59%	12%	6%	18%	4	10%	2	50%	25%	25%	50%	13	21%	---	62%	8%	0%	8%	19	29%	8	42%	0%	11%	11%	8	21%	2	25%	0%	0%	0%
n.9	9 TÄHT	19	19%	12	63%	21%	11%	32%	7	17%	5	71%	14%	0%	14%	12	20%	---	58%	25%	17%	42%	12	18%	6	50%	8%	0%	8%	8	21%	4	50%	12%	0%	12%
n.8	8 ALLIK	4	4%	1	25%	25%	0%	25%	3	7%	1	33%	0%	0%	0%	1	2%	---	0%	100%	0%	100%	4	6%	2	50%	0%	0%	0%	4	11%	2	50%	0%	25%	25%
Centrali																																				
n.4	4 KREEK	10	10%	8	80%	0%	0%	0%	5	12%	5	100%	0%	0%	0%	5	8%	---	60%	0%	0%	0%	3	5%	1	33%	0%	0%	0%	0	0%	0	---	---	---	---
n.1	17 TAMMEMAA	3	3%	1	33%	0%	0%	0%	1	2%	1	100%	0%	0%	0%	2	3%	---	0%	0%	0%	0%	0	0%	0	---	---	---	---	0	0%	0	---	---	---	---
n.1	19 AGANITS	15	15%	12	80%	0%	7%	7%	9	22%	8	89%	0%	0%	0%	6	10%	---	67%	0%	17%	17%	3	5%	1	33%	0%	0%	0%	1	3%	0	0%	0%	100%	100%
n.2	20 SOO	0	0%	0	---	---	---	---	0	0%	0	---	---	---	---	0	0%	---	---	---	---	---	0	0%	0	---	---	---	---	0	0%	0	---	---	---	---

### Total Worksheet - 03 - Attacco prima palla

Alzatori		Ricezione (#) e (+)							Ricezione (#)				Ricezione (+)				Ricezione (!)				Ricezione (-)														
n.5	5 TOOBAL	1	1%	1	100%	0%	0%	0%	0	0%	0	---	---	---	1	1%	---	100%	0%	0%	0%	0	0%	0	---	---	---	---	0	0%	0	---	---	---	---
n.1	13 TOOBAL	0	0%	0	---	---	---	---	0	0%	0	---	---	---	0	0%	---	---	---	---	---	0	0%	0	---	---	---	---	0	0%	0	---	---	---	---

Total Worksheet - 04 - Tipo di attacco

(3) BEL16, BEL16, BEL16

		UNO classica					C					DOPPIA C					SETTE classica					DUE														
Nome	Tot.	(#)	(#)%	(/)%	(=)%	Eff.	Tot.	(#)	(#)%	(/)%	(=)%	Eff.	Tot.	(#)	(#)%	(/)%	(=)%	Eff.	Tot.	(#)	(#)%	(/)%	(=)%	Eff.	Tot.	(#)	(#)%	(/)%	(=)%	Eff.						
n.\$	Estonia 2016	15	11	73%	0%	13%	60%	1	1	100	0%	0%	100	1	0	0%	0%	0%	0%	7	4	57%	0%	0%	57%						0	0	---	---	---	---
n.04	4 KREEK	7	6	86%	0%	0%	86%	1	1	100	0%	0%	100	0	0	---	---	---	---	0	0	0	---	---	---						0	0	---	---	---	---
n.17	17 TAMMEMAA	1	1	100	0%	0%	100	0	0	---	---	---	---	1	0	0%	0%	0%	0%	0	0	0	---	---	---						0	0	---	---	---	---
n.19	19 AGANITS	7	4	57%	0%	29%	100	0	0	---	---	---	---	0	0	---	---	---	0%	7	4	---	0%	0%	---						0	0	---	---	---	---
n.20	20 SOO	0	0	---	---	---	---	0	0	---	---	---	---	0	0	---	---	---	---	0	0	0	---	---	---						0	0	---	---	---	---
		UNO centro rete										SETTE centro rete					DUE centro rete																			
Nome	Tot.	(#)	(#)%	(/)%	(=)%	Eff.						Tot.	(#)	(#)%	(/)%	(=)%	Eff.						Tot.	(#)	(#)%	(/)%	(=)%	Eff.								
n.\$	Estonia 2016	9	6	67%	0%	11%	56%						4	4	100	0%	0%	100						0	0	---	---	---	---							
n.4	4 KREEK	5	3	60%	0%	0%	60%						0	0	0	---	---	---						0	0	---	---	---	---							
n.17	17 TAMMEMAA	0	0	---	---	---	---						0	0	0	---	---	---						0	0	---	---	---	---							
n.19	19 AGANITS	4	3	75%	0%	25%	50%						4	4	100	0%	0%	100						0	0	---	---	---	---							
n.20	20 SOO	0	0	---	---	---	---						0	0	0	---	---	---						0	0	---	---	---	---							
		VICINO verso 4					LONTANO verso 4					DUE verso 4					VICINO verso 2					LONTANO verso 2					DUE verso 2									
Nome	Tot.	(#)	(#)%	(/)%	(=)%	Eff.																														
n.\$	Estonia 2016	3	1	33%	0%	0%	33%																													
n.4	4 KREEK	1	1	100	0%	0%	100																													
n.17	17 TAMMEMAA	1	0	0%	0%	0%	0%																													
n.19	19 AGANITS	1	0	0%	0%	0%	0%																													
n.20	20 SOO	0	0	---	---	---	---																													
		QUICK da 4					QUICK da 2					QUICK da 1					PIPE/SCHEMI					PALLA ALTA														
Nome	Tot.	(#)	(#)%	(/)%	(=)%	Eff.																														
n.\$	Estonia 2016	102	44	43%	11%	10%	22%	31	16	52%	10%	10%	32%	46	27	59%	15%	4%	40%	24	13	54%	0%	8%	46%	57	15	26%	7%	9%	10%					
n.3	3 PUPART	47	19	40%	9%	6%	25%	0	0	---	---	---	---	0	0	---	---	---	---	9	4	44%	0%	11%	33%	10	0	0%	0%	0%	0%					
n.9	9 TÄHT	41	20	49%	15%	7%	27%	6	4	67%	33%	0%	34%	0	0	---	---	---	---	15	9	60%	0%	7%	53%	16	6	38%	6%	12%	20%					
n.7	7 TEPPAN	8	3	38%	0%	38%	0%	10	4	40%	10%	20%	10%	21	10	48%	24%	5%	19%	0	0	---	---	---	---	15	2	13%	7%	20%	-14%					
n.11	11 VENNO	6	2	33%	17%	17%	-1%	15	8	53%	0%	7%	46%	25	17	68%	8%	4%	56%	0	0	---	---	---	---	16	7	44%	12%	0%	32%					
n.0	0???	0	0	---	---	---	---	0	0	---	---	---	---	0	0	---	---	---	---	0	0	---	---	---	---	0	0	---	---	---	---	---				
n.0	0???	0	0	---	---	---	---	0	0	---	---	---	---	0	0	---	---	---	---	0	0	---	---	---	---	0	0	---	---	---	---	---				
n.0	0???	0	0	---	---	---	---	0	0	---	---	---	---	0	0	---	---	---	---	0	0	---	---	---	---	0	0	---	---	---	---	---				





Total Worksheet - 06 - Utilizzo attaccanti in CP per punteggio

(3) BEL16, BEL16, BEL16

Alzatore 10		-4 o peggio					-2 o -3					-1, paritf o +1					+2 o +3					+4 o meglio					-1, paritf o +1 da 24 in poi									
TOTALE																																				
Nome	Att.	Distr.	Diff.	Di	(#)%	Err.%	Att.	Distr.	Diff.	Di	(#)%	Err.%	Att.	Distr.	Diff.	Di	(#)%	Err.%	Att.	Distr.	Diff.	Di	(#)%	Err.%	Att.	Distr.	Diff.	Di	(#)%	Err.%						
Estonia 2016	16	100%	0%	50%	25%		18	100%	0%	44%	11%		35	100%	0%	63%	12%		8	100%	0%	62%	25%		0	---	---	---	---		1	100%	0%	100%	0%	
n.3 3 PUPART	2	12%	12%	100%	0%		4	22%	1%	75%	25%		7	20%	-1%	43%	0%		2	25%	4%	100%	0%		0	---	---	---	---		0	0%	-21%	---	---	
n.9 9 TÄHT	3	19%	19%	67%	0%		5	28%	9%	20%	0%		13	37%	18%	69%	23%		2	25%	6%	50%	50%		0	---	---	---	---		0	0%	-6%	---	---	
n.7 7 TEPPAN	6	38%	38%	17%	50%		6	33%	16%	33%	17%		6	17%	0%	83%	0%		3	38%	20%	33%	33%		0	---	---	---	---		0	0%	-18%	---	---	
n.11 11 VENNO	0	0%	-15%	---	---		0	0%	-15%	---	---		0	0%	-15%	---	---		0	0%	-15%	---	---		0	---	---	---	---		0	0%	-15%	---	---	
n.4 4 KREEK	0	0%	-6%	---	---		1	6%	-1%	100%	0%		4	11%	5%	50%	0%		1	12%	6%	100%	0%		0	---	---	---	---		0	0%	-6%	---	---	
n.17 17 TAMMEMAA	0	0%	0%	---	---		1	6%	4%	0%	0%		0	0%	-1%	---	---		0	0%	-1%	---	---		0	---	---	---	---		0	0%	-1%	---	---	
n.19 19 AGANITS	5	31%	22%	60%	20%		1	6%	-4%	100%	0%		4	11%	2%	50%	25%		0	0%	-9%	---	---		0	---	---	---	---		1	100%	94%	100%	---	---
n.20 20 SOO	0	0%	0%	---	---		0	0%	0%	---	---		0	0%	0%	---	---		0	0%	0%	---	---		0	---	---	---	---		0	0%	-6%	---	---	
n.5 5 TOOBAL	0	0%	0%	---	---		0	0%	0%	---	---		1	3%	2%	100%	0%		0	0%	0%	---	---		0	---	---	---	---		0	0%	0%	---	---	
n.13 13 TOOBAL	0	0%	0%	---	---		0	0%	0%	---	---		0	0%	0%	---	---		0	0%	0%	---	---		0	---	---	---	---		0	0%	0%	---	---	
n.8 8 ALLIK	0	0%	0%	---	---		0	0%	-6%	---	---		0	0%	-6%	---	---		0	0%	-6%	---	---		0	---	---	---	---		0	0%	-6%	---	---	
RICEZIONE # +																																				
Nome	Att.	Distr.	Diff.	Di	(#)%	Err.%	Att.	Distr.	Diff.	Di	(#)%	Err.%	Att.	Distr.	Diff.	Di	(#)%	Err.%	Att.	Distr.	Diff.	Di	(#)%	Err.%	Att.	Distr.	Diff.	Di	(#)%	Err.%						
Estonia 2016	9	100%	0%	67%	22%		11	100%	0%	45%	9%		21	100%	0%	62%	14%		3	100%	0%	67%	33%		0	---	---	---	---		1	100%	0%	---	---	
n.3 3 PUPART	2	22%	22%	100%	0%		2	18%	-3%	---	---		4	19%	-2%	---	---		0	0%	-21%	---	---		0	---	---	---	---		0	0%	-21%	---	---	
n.9 9 TÄHT	1	11%	-8%	---	---		2	18%	-1%	50%	---		6	29%	10%	67%	---		2	67%	48%	---	---		0	---	---	---	---		0	0%	-6%	---	---	
n.7 7 TEPPAN	2	22%	5%	---	---		4	36%	19%	25%	---		4	19%	1%	75%	---		0	0%	-18%	---	---		0	---	---	---	---		0	0%	-6%	---	---	
n.11 11 VENNO	0	0%	-15%	---	---		0	0%	-15%	---	---		0	0%	-15%	---	---		0	0%	-15%	---	---		0	---	---	---	---		0	0%	-15%	---	---	
n.4 4 KREEK	0	0%	-6%	---	---		1	9%	3%	---	---		2	10%	3%	---	---		1	33%	27%	---	---		0	---	---	---	---		0	0%	-6%	---	---	
n.17 17 TAMMEMAA	0	0%	-1%	---	---		1	9%	8%	---	---		0	0%	-1%	---	---		0	0%	-1%	---	---		0	---	---	---	---		0	0%	-1%	---	---	
n.19 19 AGANITS	4	44%	35%	75%	0%		1	9%	0%	---	---		4	19%	10%	50%	25%		0	0%	-9%	---	---		0	---	---	---	---		1	100%	94%	---	---	
n.20 20 SOO	0	0%	0%	---	---		0	0%	0%	---	---		0	0%	0%	---	---		0	0%	0%	---	---		0	---	---	---	---		0	0%	-6%	---	---	
n.5 5 TOOBAL	0	0%	0%	---	---		0	0%	0%	---	---		0	0%	0%	---	---		0	0%	0%	---	---		0	---	---	---	---		0	0%	-6%	---	---	
n.13 13 TOOBAL	0	0%	0%	---	---		0	0%	0%	---	---		0	0%	0%	---	---		0	0%	0%	---	---		0	---	---	---	---		0	0%	0%	---	---	
n.8 8 ALLIK	0	0%	-6%	---	---		0	0%	-6%	---	---		0	0%	-6%	---	---		0	0%	-6%	---	---		0	---	---	---	---		0	0%	-6%	---	---	
RICEZIONE !																																				
Nome	Att.	Distr.	Diff.	Di	(#)%	Err.%	Att.	Distr.	Diff.	Di	(#)%	Err.%	Att.	Distr.	Diff.	Di	(#)%	Err.%	Att.	Distr.	Diff.	Di	(#)%	Err.%	Att.	Distr.	Diff.	Di	(#)%	Err.%						
Estonia 2016	3	100%	0%	67%	0%		5	100%	0%	40%	0%		11	100%	0%	55%	9%		3	100%	0%	33%	33%		0	---	---	---	---		0	---	---	---	---	
n.3 3 PUPART	0	0%	-21%	---	---		1	20%	-1%	100%	0%		3	27%	6%	33%	0%		1	33%	12%	100%	0%		0	---	---	---	---		0	---	---	---	---	
n.9 9 TÄHT	1	33%	14%	100%	0%		3	60%	41%	0%	0%		4	36%	17%	50%	25%		0	0%	-19%	---	---		0	---	---	---	---		0	---	---	---	---	
n.7 7 TEPPAN	2	67%	49%	50%	0%		1	20%	2%	100%	0%		2	18%	1%	100%	0%		2	67%	49%	0%	50%		0	---	---	---	---		0	---	---	---	---	
n.11 11 VENNO	0	0%	-15%	---	---		0	0%	-15%	---	---		0	0%	-15%	---	---		0	0%	-15%	---	---		0	---	---	---	---		0	---	---	---	---	
n.4 4 KREEK	0	0%	-6%	---	---		0	0%	-6%	---	---		2	18%	12%	50%	0%		0	0%	-6%	---	---		0	---	---	---	---		0	---	---	---	---	
n.17 17 TAMMEMAA	0	0%	-1%	---	---		0	0%	-1%	---	---		0	0%	-1%	---	---		0	0%	-1%	---	---		0	---	---	---	---		0	---	---	---	---	

Total Worksheet - 06 - Utilizzo attaccanti in CP per punteggio

n.19	19	AGANITS	0	0%	-9%	----	----	0	0%	-9%	----	----	0	0%	-9%	----	----	0	0%	-9%	----	----	0	0%	-9%	----	----	0	0%	-9%	----	----	0	0%	-9%	----	----
n.20	20	SOO	0	0%	0%	----	----	0	0%	0%	----	----	0	0%	0%	----	----	0	0%	0%	----	----	0	0%	0%	----	----	0	0%	0%	----	----	0	0%	0%	----	----
n.5	5	TOOBAL	0	0%	0%	----	----	0	0%	0%	----	----	0	0%	0%	----	----	0	0%	0%	----	----	0	0%	0%	----	----	0	0%	0%	----	----	0	0%	0%	----	----
n.13	13	TOOBAL	0	0%	0%	----	----	0	0%	0%	----	----	0	0%	0%	----	----	0	0%	0%	----	----	0	0%	0%	----	----	0	0%	0%	----	----	0	0%	0%	----	----
n.8	8	ALLIK	0	0%	-6%	----	----	0	0%	-6%	----	----	0	0%	-6%	----	----	0	0%	-6%	----	----	0	0%	-6%	----	----	0	0%	-6%	----	----	0	0%	-6%	----	----

RICEZIONE -

Nome	Att.	Distr.	Diff.	Di	(#)%	Err.%	Att.	Distr.	Diff.	Di	(#)%	Err.%	Att.	Distr.	Diff.	Di	(#)%	Err.%	Att.	Distr.	Diff.	Di	(#)%	Err.%	Att.	Distr.	Diff.	Di	(#)%	Err.%	Att.	Distr.	Diff.	Di	(#)%	Err.%
Estonia 2016	4	100%	0%	0%	50%		2	100%	0%	50%	50%		3	100%	0%	100%	0%		2	100%	0%	100%	0%		0	----	----	----	----		0	----	----	----	----	
n.03	3	PUPART	0	----	----	----	----	0	----	----	----	----	0	0%	-21%	----	----	----	0	----	----	----	----	----	0	----	----	----	----	----	0	----	----	----	----	----
n.9	9	TÄHT	1	25%	6%	0%	0%	0	0%	-19%	----	----	3	100%	81%	100%	0%		0	0%	-19%	----	----	----	0	----	----	----	----	----	0	----	----	----	----	----
n.7	7	TEPPAN	2	50%	32%	0%	50%	1	50%	32%	0%	100%	0	0%	-18%	----	----	----	1	50%	32%	100%	0%		0	----	----	----	----	----	0	----	----	----	----	----
n.11	11	VENNO	0	0%	-15%	----	----	0	0%	-15%	----	----	0	0%	-15%	----	----	----	0	0%	-15%	----	----	----	0	----	----	----	----	----	0	----	----	----	----	----
n.4	4	KREEK	0	0%	-6%	----	----	0	0%	-6%	----	----	0	0%	-6%	----	----	----	0	0%	-6%	----	----	----	0	----	----	----	----	----	0	----	----	----	----	----
n.17	17	TAMMEMAA	0	0%	-1%	----	----	0	0%	-1%	----	----	0	0%	-1%	----	----	----	0	0%	-1%	----	----	----	0	----	----	----	----	----	0	----	----	----	----	----
n.19	19	AGANITS	1	25%	16%	0%	100%	0	0%	-9%	----	----	0	0%	-9%	----	----	----	0	0%	-9%	----	----	----	0	----	----	----	----	----	0	----	----	----	----	----
n.20	20	SOO	0	0%	0%	----	----	0	0%	0%	----	----	0	0%	0%	----	----	----	0	0%	0%	----	----	----	0	----	----	----	----	----	0	----	----	----	----	----
n.5	5	TOOBAL	0	0%	0%	----	----	0	0%	0%	----	----	0	0%	0%	----	----	----	0	0%	0%	----	----	----	0	----	----	----	----	----	0	----	----	----	----	----
n.13	13	TOOBAL	0	0%	0%	----	----	0	0%	0%	----	----	0	0%	0%	----	----	----	0	0%	0%	----	----	----	0	----	----	----	----	----	0	----	----	----	----	----
n.8	8	ALLIK	0	0%	-6%	----	----	0	0%	-6%	----	----	0	0%	-6%	----	----	----	0	0%	-6%	----	----	----	0	----	----	----	----	----	0	----	----	----	----	----

Total Worksheet - 08 - Muro per tipo di attacco e base

(3) BEL16, BEL16, BEL16

MURO per tipo di attacco							
Tipo di attacco	Att.	Muri	(#)	(+)	(!)	(-)	(=)
<b>Alta</b>	90	46	17%	9%	8%	1%	16%
<b>Pipe/Schema</b>	34	14	6%	3%	0%	0%	29%
<b>Primo tempo</b>	66	30	9%	2%	8%	2%	26%
<b>Quick</b>	129	62	12%	5%	4%	2%	24%
<b>Altro</b>	13	6	8%	8%	23%	0%	8%
<b>Totale</b>	332	159	12%	5%	6%	2%	22%

Base	Tutte le uscite							FRONT							CENTER							BACK												
	Att.	Muri	(#)	(+)	(!)	(-)	(=)	Att.	Muri	(#)	(+)	(!)	(-)	(=)	Att.	Muri	(#)	(+)	(!)	(-)	(=)	Att.	Muri	(#)	(+)	(!)	(-)	(=)						
<b>K1 KH</b>	70	38	13%	1%	7%	1%	31%	14	12	14%	0%	7%	7%	57%	29	14	10%	0%	7%	0%	31%	19	10	16%	5%	11%	0%	21%	8	2	12%	0%	0%	0%
<b>K2 KW</b>	16	9	12%	19%	0%	0%	25%	3	2	33%	0%	0%	0%	33%	3	2	0%	0%	0%	67%	8	5	12%	38%	0%	0%	12%	2	0	0%	0%	0%		
<b>K7 KX</b>	28	13	18%	7%	4%	0%	18%	10	4	20%	0%	0%	0%	20%	3	1	0%	33%	0%	0%	0%	12	7	17%	8%	8%	0%	25%	3	1	33%	0%	0%	0%
<b>Tot.</b>	114	60	14%	5%	5%	1%	27%	27	18	19%	0%	4%	4%	41%	35	17	9%	3%	6%	0%	31%	39	22	15%	13%	8%	0%	21%	13	3	15%	0%	0%	0%

DETTAGLIO MURO su palla QUICK							
	Att.	Muri	(#)	(+)	(!)	(-)	(=)
<b>---- X5</b>	60	34	13%	2%	5%	3%	33%
<b>---- X6</b>	45	24	13%	13%	2%	2%	22%
<b>---- X8</b>	24	4	4%	0%	4%	0%	4%
<b>Totale</b>	129	62	12%	5%	4%	2%	24%

Base	Tutte le uscite							FRONT							CENTER							BACK											
	Att.	Muri	(#)	(+)	(!)	(-)	(=)	Att.	Muri	(#)	(+)	(!)	(-)	(=)	Att.	Muri	(#)	(+)	(!)	(-)	(=)	Att.	Muri	(#)	(+)	(!)	(-)	(=)					
<b>KM</b>	14	8	7%	7%	0%	0%	43%	6	3	17%	0%	0%	0%	33%	2	1	0%	0%	0%	50%	6	4	0%	17%	0%	0%	50%	0	0	----	----	----	----
<b>KC</b>	6	3	0%	0%	17%	0%	33%	4	3	0%	0%	25%	0%	50%	1	0	0%	0%	0%	0%	0%	1	0	0%	0%	0%	0%	0	0	----	----	----	----
<b>KA</b>	1	1	0%	0%	0%	0%	100	0	0	----	----	----	----	----	1	1	0%	0%	0%	100	0	0	----	----	----	----	----	0	0	----	----	----	----
<b>Tot.</b>	21	12	5%	5%	5%	0%	43%	10	6	10%	0%	10%	0%	40%	4	2	0%	0%	0%	50%	7	4	0%	14%	0%	0%	43%	0	0	----	----	----	----

MURO per qualif della ricezione							
Ricezione	Att.	Muri	(#)	(+)	(!)	(-)	(=)
<b>Rice #</b>	58	32	16%	5%	2%	3%	29%
<b>Rice +</b>	61	32	10%	3%	7%	0%	33%
<b>Rice !</b>	47	23	13%	6%	6%	0%	23%
<b>Rice -</b>	38	23	21%	16%	8%	0%	16%
<b>Totale</b>	205	111	14%	7%	5%	1%	26%

Base	Tutte le uscite							FRONT							CENTER							BACK												
	Att.	Muri	(#)	(+)	(!)	(-)	(=)	Att.	Muri	(#)	(+)	(!)	(-)	(=)	Att.	Muri	(#)	(+)	(!)	(-)	(=)	Att.	Muri	(#)	(+)	(!)	(-)	(=)						
<b>KP</b>	6	4	0%	0%	0%	0%	67%	3	2	0%	0%	0%	0%	67%	0	0	----	----	----	----	----	1	0	0%	0%	0%	0%	0%	2	2	0%	0%	0%	0%
<b>KS</b>	6	2	17%	0%	0%	17%	0%	1	0	0%	0%	0%	0%	0%	2	2	50%	0%	0%	50%	0%	2	0	0%	0%	0%	0%	1	0	0%	0%	0%	0%	
<b>KQ</b>	7	3	14%	0%	14%	0%	14%	1	1	100	0%	0%	0%	0%	4	2	0%	0%	25%	0%	25%	1	0	0%	0%	0%	0%	1	0	0%	0%	0%	0%	
<b>Tot.</b>	14	6	21%	0%	7%	7%	7%	2	1	50%	0%	0%	0%	0%	7	5	29%	0%	14%	14%	14%	3	0	0%	0%	0%	0%	2	0	0%	0%	0%	0%	

DETTAGLIO MURO su ricezione -							
Ricezione	Att.	Muri	(#)	(+)	(!)	(-)	(=)
<b>---- Rice - (no alta)</b>	8	3	25%	0%	0%	0%	12%
<b>---- Rice - alta)</b>	30	20	20%	20%	10%	0%	17%
<b>Totale</b>	38	23	21%	16%	8%	0%	16%

Total Worksheet - 09 - Attacco totale e Contrattacco

(3) BEL16, BEL16, BEL16

ATTACCO TOTALE																																						
Nome	Tot.	Tot.%	Eff.%	(+)	(+)%	(#)	(#)%	(#)/S	pos.%	(/)	(/)%	(=)	(=)%	Err.%	Err./S	Quick					Alta					Pipe/Schema					Primo tempo							
																Tot.	#	+	/	=	Tot.	#	+	/	=	Tot.	#	+	/	=	Tot.	#	+	/	=			
<b>Quick</b>	180	55%	28%	10	6%	87	48%	6.7	54%	21	12%	16	9%	21%	2.8																							
<b>Alta</b>	58	18%	10%	2	3%	15	26%	1.2	29%	4	7%	5	9%	16%	0.7																							
<b>Pipe/Schema</b>	24	7%	46%	1	4%	13	54%	1.0	58%	0	0%	2	8%	8%	0.2																							
<b>Primo tempo</b>	52	16%	54%	2	4%	32	62%	2.5	65%	1	2%	3	6%	8%	0.3																							
<b>Totale</b>	325	X	31%	17	5%	153	47%	11.8	---	26	8%	27	8%	16%	4.1																							
n.3 3 PUPART	68	21%	24%	6	9%	24	35%	2.0	44%	4	6%	4	6%	12%	1.0	47	19	4	4	3	10	0	0	0	0	9	4	1	0	1	0	0	0	0	0	0		
n.9 9 TÄHT	79	24%	32%	1	1%	40	51%	3.6	52%	9	11%	6	8%	19%	1.7	47	24	1	8	3	16	6	0	1	2	15	9	0	0	1	0	0	0	0	0			
n.7 7 TEPPAN	54	17%	6%	2	4%	19	35%	2.7	39%	7	13%	9	17%	30%	4.3	39	17	1	6	6	15	2	1	1	3	0	0	0	0	0	0	0	0	0	0	0		
n.1 11 VENNO	62	19%	42%	5	8%	34	55%	5.7	63%	5	8%	3	5%	13%	2.2	46	27	4	3	3	16	7	1	2	0	0	0	0	0	0	0	0	0	0	0	0		
n.4 4 KREEK	18	6%	56%	2	11%	11	61%	1.2	72%	0	0%	1	6%	6%	0.7	0	0	0	0	0	0	0	0	0	0	0	0	0	0	0	0	0	0	17	11	2	0	0
n.1 17 TAMMEMAA	3	1%	33%	0	0%	1	33%	0.3	33%	0	0%	0	0%	0%	0.0	0	0	0	0	0	0	0	0	0	0	0	0	0	0	0	0	0	3	1	0	0	0	
n.1 19 AGANITS	28	9%	50%	1	4%	17	61%	1.7	65%	0	0%	3	11%	11%	1.1	0	0	0	0	0	0	0	0	0	0	0	0	0	0	0	0	0	25	15	0	0	3	
n.2 20 SOO	0	0%	0%	0	((---	0	((---	---	---	0	((---	0	((---	((---	---	0	0	0	0	0	0	0	0	0	0	0	0	0	0	0	0	0	0	0	0	0	0	
n.5 5 TOOBAL	2	1%	50%	0	0%	1	50%	0.1	50%	0	0%	0	0%	0%	0.0	0	0	0	0	0	0	0	0	0	0	0	0	0	0	0	0	0	0	0	0	0		
n.1 13 TOOBAL	2	1%	0%	0	0%	0	0%	1.0	67%	0	0%	0	0%	22%	3.7	0	0	0	0	0	1	0	0	0	0	0	0	0	0	0	0	0	0	0	0	0		
n.1 1 TRIAL	9	3%	44%	0	0%	6	67%	1.0	67%	1	11%	1	11%	22%	3.7	1	0	0	0	1	0	0	0	0	0	0	0	0	0	0	0	7	5	0	1	0		

CONTRATTACCO																																					
Nome	Tot.	Tot.%	Eff.%	(+)	(+)%	(#)	(#)%	(#)/S	pos.%	(/)	(/)%	(=)	(=)%	Err.%	Err./S	Quick					Alta					Pipe/Schema					Primo tempo						
																Tot.	#	+	/	=	Tot.	#	+	/	=	Tot.	#	+	/	=	Tot.	#	+	/	=		
<b>Quick</b>	65	49%	23%	5	8%	29	45%	2.2	52%	8	12%	6	9%	22%	1.1																						
<b>Alta</b>	35	27%	6%	1	3%	8	23%	0.6	26%	2	6%	4	11%	17%	0.5																						
<b>Pipe/Schema</b>	12	9%	33%	0	0%	5	42%	0.4	42%	0	0%	1	8%	8%	0.1																						
<b>Primo tempo</b>	10	8%	30%	2	20%	4	40%	0.3	60%	0	0%	1	10%	10%	0.1																						
<b>Totale</b>	132	X	21%	10	8%	51	39%	3.9	---	10	8%	13	10%	17%	1.8																						
n.0 3 PUPART	24	21%	4%	3	12%	4	17%	0.3	29%	2	8%	1	4%	12%	1.0	15	3	2	2	1	5	0	0	0	0	2	0	0	0	0	0	0	0	0	0	0	
n.9 9 TÄHT	40	19%	28%	0	0%	18	45%	1.6	45%	3	8%	4	10%	18%	1.6	20	9	0	3	1	9	3	0	0	2	10	5	0	0	1	0	0	0	0	0		
n.7 7 TEPPAN	18	8%	-17%	1	6%	4	22%	0.6	28%	3	17%	4	22%	39%	5.6	10	3	1	3	2	8	1	0	0	2	0	0	0	0	0	0	0	0	0	0	0	
n.1 11 VENNO	32	10%	44%	3	9%	18	56%	3.0	65%	2	6%	2	6%	12%	2.0	20	14	2	0	2	12	4	1	2	0	0	0	0	0	0	0	0	0	0	0	0	
n.4 4 KREEK	5	5%	20%	2	40%	2	40%	0.2	80%	0	0%	1	20%	20%	2.2	0	0	0	0	0	0	0	0	0	0	0	0	0	0	0	0	4	2	2	0	0	
n.1 17 TAMMEMAA	0	1%	0%	0	((---	0	((---	0.0	---	0	((---	0	((---	((---	---	0	0	0	0	0	0	0	0	0	0	0	0	0	0	0	0	0	0	0	0	0	0
n.1 19 AGANITS	9	5%	33%	1	11%	4	44%	0.4	55%	0	0%	1	11%	11%	1.1	0	0	0	0	0	0	0	0	0	0	0	0	0	0	0	6	2	0	0	1		
n.2 20 SOO	0	0%	0%	0	((---	0	((---	---	---	0	((---	0	((---	((---	---	0	0	0	0	0	0	0	0	0	0	0	0	0	0	0	0	0	0	0	0	0	
n.5 5 TOOBAL	1	16%	0%	0	0%	0	0%	0.0	0%	0	0%	0	0%	0%	0.0	0	0	0	0	0	0	0	0	0	0	0	0	0	0	0	0	0	0	0	0		
n.1 13 TOOBAL	2	8%	0%	0	0%	0	0%	0.2	100%	0	0%	0	0%	0%	0.0	0	0	0	0	0	1	0	0	0	0	0	0	0	0	0	0	0	0	0	0		



# Total Print Composition - \_P12 - 10 - Distribuzione 1

Total Zone Chart analysis

S4				S3				S2			
2	22%	4	44%	5	29%	8	47%	3	43%	1	14%
100%	100%	100%	100%	-40%	20%	50%	62%	100%	100%	100%	100%
		1	11%			1	6%			1	14%
		2	22%			2	12%			2	29%
		100%	100%			100%	100%			100%	100%
						1	6%				
						100%	100%				
S5				S6				S1			
5	42%	2	17%	3	25%	4	33%	5	33%	6	40%
20%	40%	100%	100%	67%	67%	50%	50%	40%	60%	33%	50%
						2	17%			2	13%
						100%	100%				50%

23	32%	25	35%	10	14%
35%	57%	60%	68%	-10%	20%
		7	10%	6	8%
		71%	86%	83%	83%
				1	1%
				100%	100%

Total events Total events %  
Efficiency % Events # in %

DISTRIBUZIONE RICEZIONE #,+

Total Zone Chart analysis

S4				S3				S2			
1	20%	2	40%	2	25%	4	50%	1	33%		
100%	100%	100%	100%	-50%		75%	75%	100%	100%		
										1	33%
						2	25%			1	33%
						100%	100%			100%	100%
S5				S6				S1			
		2	50%			1	33%			1	50%
		100%	100%			100%	100%			100%	100%
						1	33%			1	50%
						100%	100%			-100	

4	16%	10	40%	3	12%
25%	50%	90%	90%		33%
		3	12%	5	20%
		33%	67%	100%	100%

Total events Total events %  
Efficiency % Events # in %

DISTRIBUZIONE RICEZIONE #

Total Zone Chart analysis

S4				S3				S2				
1	25%	2	50%	3	33%	4	44%	2	50%	1	25%	
100%	100%	100%	100%	-33%	33%	25%	50%	100%	100%	100%	100%	
						1	11%					
						100%	100%			1	25%	
						1	11%					
						100%	100%					
S5				S6				S1				
5	62%		3	38%	3	33%	3	33%	5	38%	5	38%
20%	40%		-33%	67%	67%	33%	33%	40%	60%	20%	40%	
						1	11%			1	8%	
						100%	100%			100%	100%	

19	40%	15	32%	7	15%
37%	58%	40%	53%	-14%	14%
		4	9%	1	2%
		100%	100%		
				1	2%
				100%	100%

Total events Total events %  
Efficiency % Events # in %

DISTRIBUZIONE R +

Total events Total events %  
Efficiency % Events # in %

## Total Print Composition - \_P12 - 11 - Distribuzione 2

Total Zone Chart analysis

<b>S4</b>	<b>S3</b>	<b>S2</b>																			
<table border="1" style="width: 100%; border-collapse: collapse;"> <tr> <td style="padding: 2px;">4 50%</td> <td style="padding: 2px;">1 12%</td> <td style="padding: 2px;">3 38%</td> </tr> <tr> <td style="padding: 2px;">50% 50%</td> <td style="padding: 2px;">100% 100%</td> <td style="padding: 2px;">67% 67%</td> </tr> </table>	4 50%	1 12%	3 38%	50% 50%	100% 100%	67% 67%	<table border="1" style="width: 100%; border-collapse: collapse;"> <tr> <td style="padding: 2px;">2 29%</td> <td style="padding: 2px;">1 14%</td> <td style="padding: 2px;">4 57%</td> </tr> <tr> <td style="padding: 2px;">-50%</td> <td style="padding: 2px;"></td> <td style="padding: 2px;">50%</td> </tr> </table>	2 29%	1 14%	4 57%	-50%		50%	<table border="1" style="width: 100%; border-collapse: collapse;"> <tr> <td style="padding: 2px;">6 60%</td> <td style="padding: 2px;">1 10%</td> <td style="padding: 2px;">3 30%</td> </tr> <tr> <td style="padding: 2px;">50% 50%</td> <td style="padding: 2px;"></td> <td style="padding: 2px;">33%</td> </tr> </table>	6 60%	1 10%	3 30%	50% 50%		33%	
4 50%	1 12%	3 38%																			
50% 50%	100% 100%	67% 67%																			
2 29%	1 14%	4 57%																			
-50%		50%																			
6 60%	1 10%	3 30%																			
50% 50%		33%																			
<b>S5</b>	<b>S6</b>	<b>S1</b>																			
<table border="1" style="width: 100%; border-collapse: collapse;"> <tr> <td style="padding: 2px;">4 50%</td> <td style="padding: 2px;">1 12%</td> <td style="padding: 2px;">2 25%</td> </tr> <tr> <td style="padding: 2px;">50% 50%</td> <td style="padding: 2px;"></td> <td style="padding: 2px;">50% 50%</td> </tr> <tr> <td style="padding: 2px;"></td> <td style="padding: 2px;">1 12%</td> <td style="padding: 2px;">100% 100%</td> </tr> </table>	4 50%	1 12%	2 25%	50% 50%		50% 50%		1 12%	100% 100%	<table border="1" style="width: 100%; border-collapse: collapse;"> <tr> <td style="padding: 2px;">4 57%</td> <td style="padding: 2px;">2 29%</td> <td style="padding: 2px;">1 14%</td> </tr> <tr> <td style="padding: 2px;">50% 50%</td> <td style="padding: 2px;">50% 50%</td> <td style="padding: 2px;">100% 100%</td> </tr> </table>	4 57%	2 29%	1 14%	50% 50%	50% 50%	100% 100%	<table border="1" style="width: 100%; border-collapse: collapse;"> <tr> <td style="padding: 2px;">3 60%</td> <td style="padding: 2px;">2 40%</td> </tr> <tr> <td style="padding: 2px;">33%</td> <td style="padding: 2px;">100% 100%</td> </tr> </table>	3 60%	2 40%	33%	100% 100%
4 50%	1 12%	2 25%																			
50% 50%		50% 50%																			
	1 12%	100% 100%																			
4 57%	2 29%	1 14%																			
50% 50%	50% 50%	100% 100%																			
3 60%	2 40%																				
33%	100% 100%																				
Total events    Total events % Efficiency %    Events # in %																					

23 51%	5 11%	5 11%
35% 43%	40% 40%	80% 80%
	1 2%	11 24%
		27% 55%

Total events    Total events %  
Efficiency %    Events # in %

**DISTRIBUZIONE RICEZIONE !**

Total Zone Chart analysis

<b>S4</b>	<b>S3</b>	<b>S2</b>																											
<table border="1" style="width: 100%; border-collapse: collapse;"> <tr><td style="padding: 2px;"> </td><td style="padding: 2px;"> </td><td style="padding: 2px;"> </td></tr> <tr><td style="padding: 2px;"> </td><td style="padding: 2px;"> </td><td style="padding: 2px;"> </td></tr> <tr><td style="padding: 2px;"> </td><td style="padding: 2px;"> </td><td style="padding: 2px;"> </td></tr> </table>										<table border="1" style="width: 100%; border-collapse: collapse;"> <tr> <td style="padding: 2px;">1 33%</td> <td style="padding: 2px;">1 33%</td> <td style="padding: 2px;"> </td> </tr> <tr> <td style="padding: 2px;">100% 100%</td> <td style="padding: 2px;">-100</td> <td style="padding: 2px;"> </td> </tr> <tr> <td style="padding: 2px;"> </td> <td style="padding: 2px;"> </td> <td style="padding: 2px;">1 33%</td> </tr> <tr> <td style="padding: 2px;"> </td> <td style="padding: 2px;"> </td> <td style="padding: 2px;">100% 100%</td> </tr> </table>	1 33%	1 33%		100% 100%	-100				1 33%			100% 100%	<table border="1" style="width: 100%; border-collapse: collapse;"> <tr> <td style="padding: 2px;">1 100%</td> <td style="padding: 2px;"> </td> <td style="padding: 2px;"> </td> </tr> <tr> <td style="padding: 2px;">100% 100%</td> <td style="padding: 2px;"> </td> <td style="padding: 2px;"> </td> </tr> </table>	1 100%			100% 100%		
1 33%	1 33%																												
100% 100%	-100																												
		1 33%																											
		100% 100%																											
1 100%																													
100% 100%																													
<b>S5</b>	<b>S6</b>	<b>S1</b>																											
<table border="1" style="width: 100%; border-collapse: collapse;"> <tr> <td style="padding: 2px;">2 100%</td> <td style="padding: 2px;"> </td> <td style="padding: 2px;"> </td> </tr> <tr> <td style="padding: 2px;">100% 100%</td> <td style="padding: 2px;"> </td> <td style="padding: 2px;"> </td> </tr> </table>	2 100%			100% 100%			<table border="1" style="width: 100%; border-collapse: collapse;"> <tr><td style="padding: 2px;"> </td><td style="padding: 2px;"> </td><td style="padding: 2px;"> </td></tr> <tr><td style="padding: 2px;"> </td><td style="padding: 2px;"> </td><td style="padding: 2px;"> </td></tr> <tr><td style="padding: 2px;"> </td><td style="padding: 2px;"> </td><td style="padding: 2px;"> </td></tr> </table>										<table border="1" style="width: 100%; border-collapse: collapse;"> <tr> <td style="padding: 2px;">1 100%</td> <td style="padding: 2px;"> </td> <td style="padding: 2px;"> </td> </tr> <tr> <td style="padding: 2px;">-100</td> <td style="padding: 2px;"> </td> <td style="padding: 2px;"> </td> </tr> </table>	1 100%			-100								
2 100%																													
100% 100%																													
1 100%																													
-100																													
Total events    Total events % Efficiency %    Events # in %																													

5 71%	1 14%	
60% 80%	-100%	
		1 14%
		100% 100%

Total events    Total events %  
Efficiency %    Events # in %

**DISTRIBUZIONE RICEZIONE -**

### CHIAMATA 1 totale (K1 + KH)

#### TOTALE

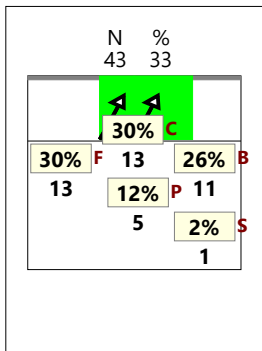

#### RICEZIONE #

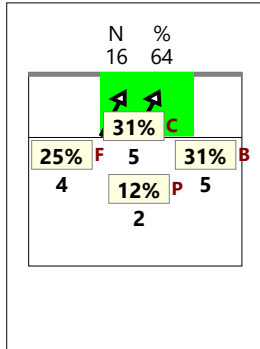

#### RICEZIONE +

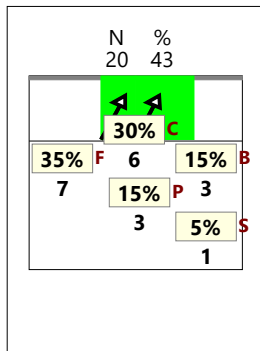

#### RICEZIONE # +

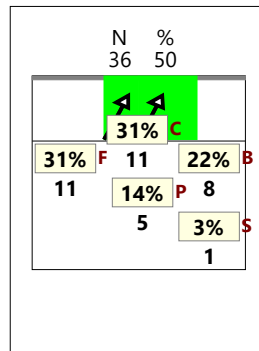

#### RICEZIONE !

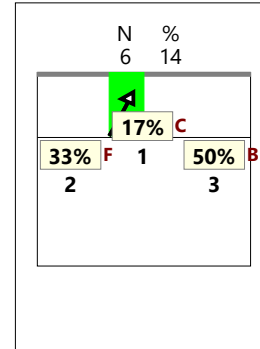

### CHIAMATA 2 totale (K2 + KW)

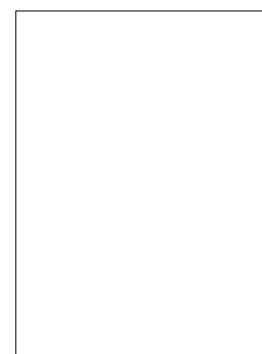
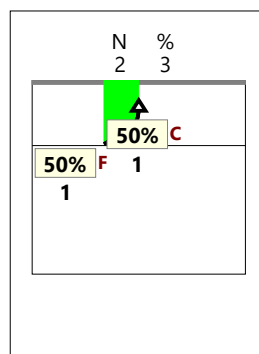
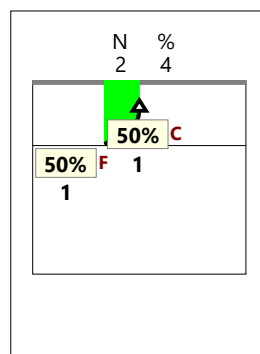
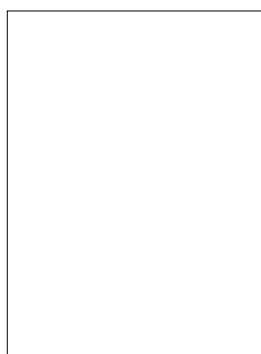
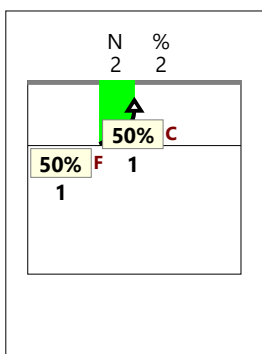

### CHIAMATA 7 totale (K7 + KX)

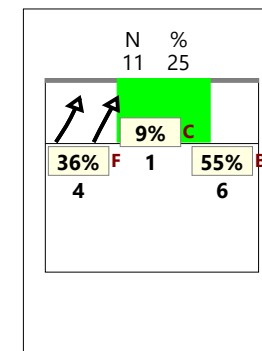
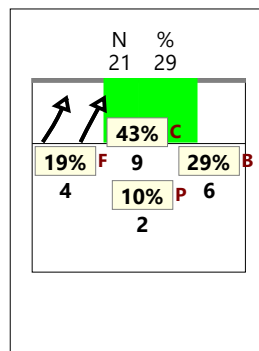
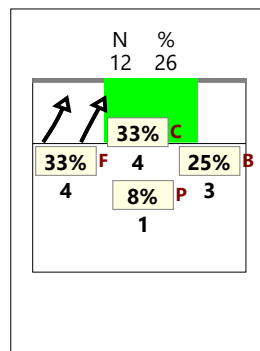
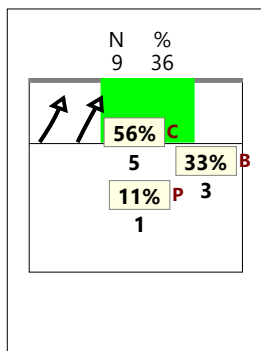
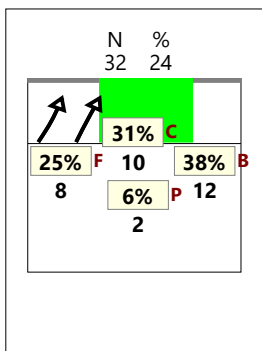

### CHIAMATA CC totale (KD + KJ)

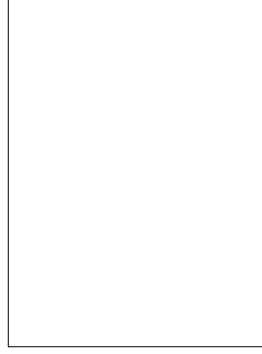
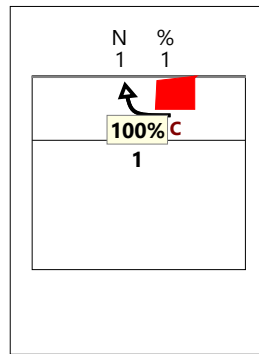
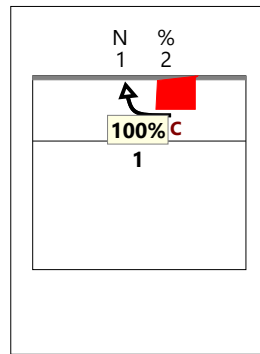
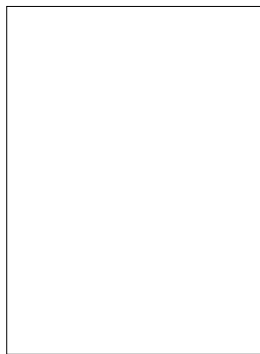
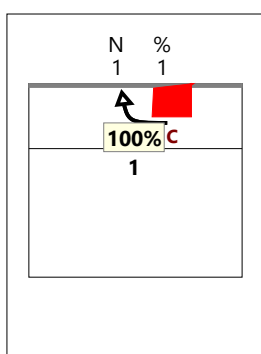



### CHIAMATA 1 classica (K1)

#### TOTALE

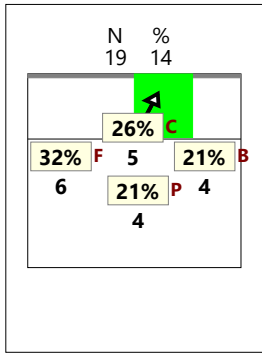

#### RICEZIONE #

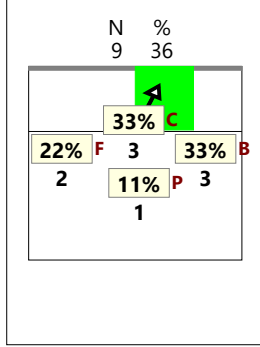

#### RICEZIONE +

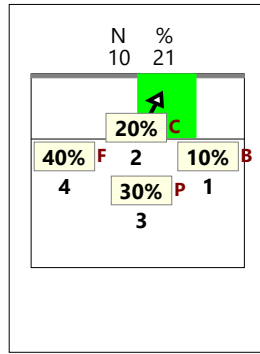

#### RICEZIONE # +

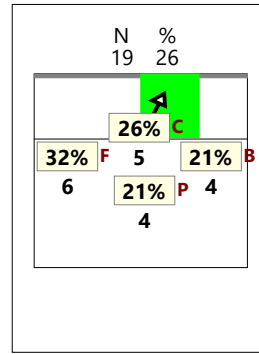

#### RICEZIONE !

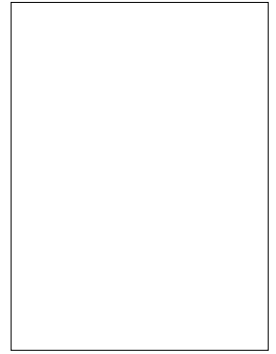

### CHIAMATA 2 classica (K2)

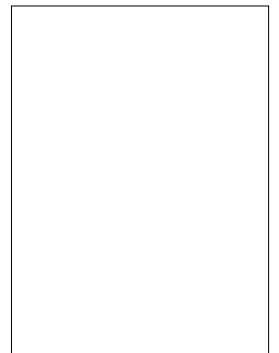
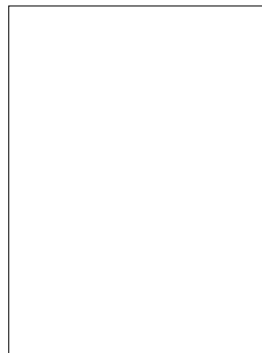
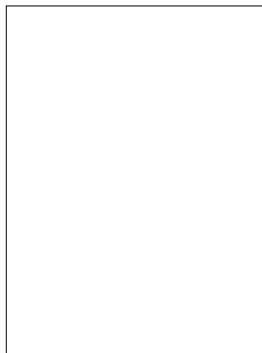
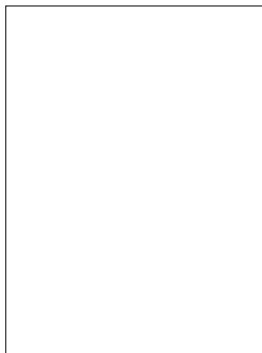

### CHIAMATA 7 classica (K7)

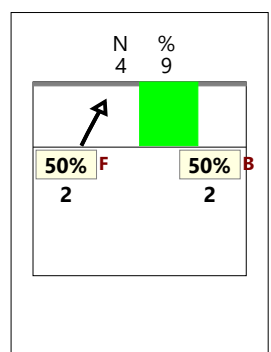
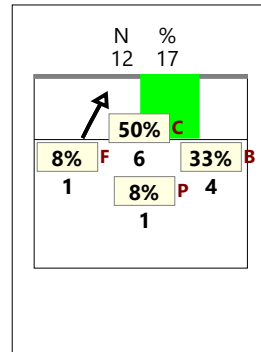
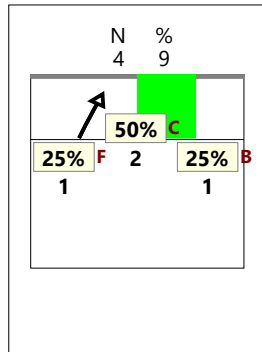
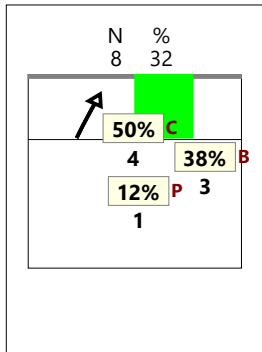
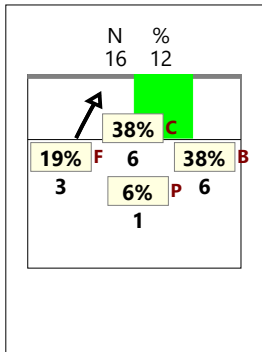

### CHIAMATA CC classica (KD)

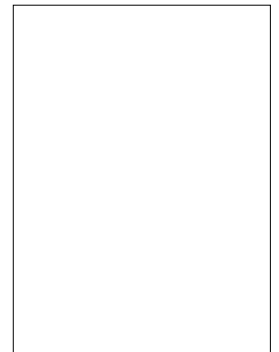
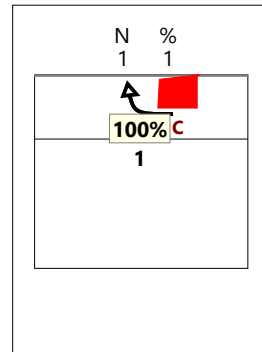
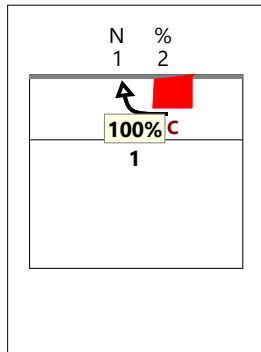
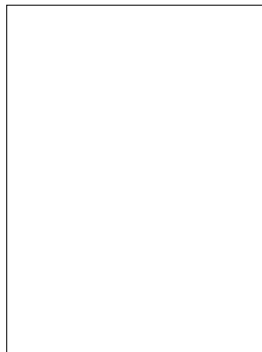
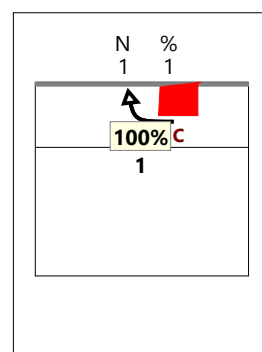

### CHIAMATA 1 Centro rete (KH)

#### TOTALE

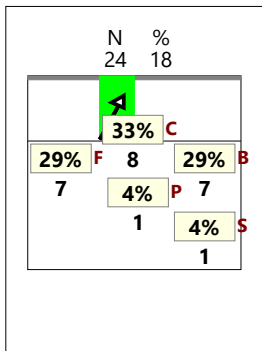

#### RICEZIONE #

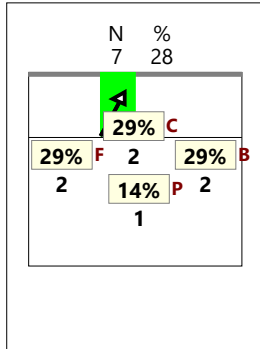

#### RICEZIONE +

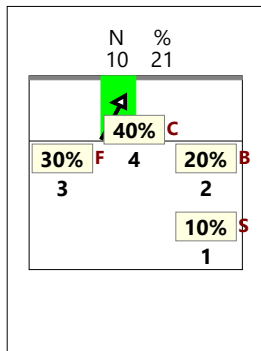

#### RICEZIONE # +

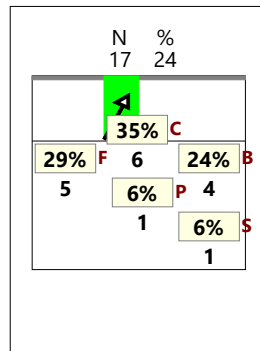

#### RICEZIONE !

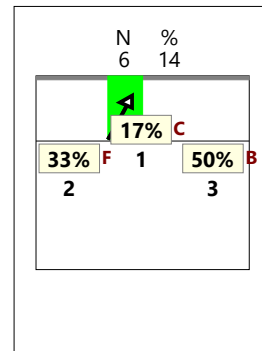

### CHIAMATA 2 Centro rete (KW)

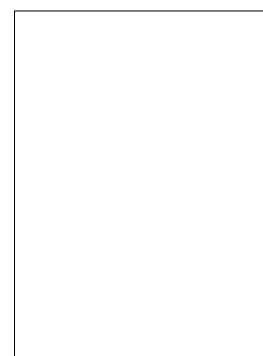
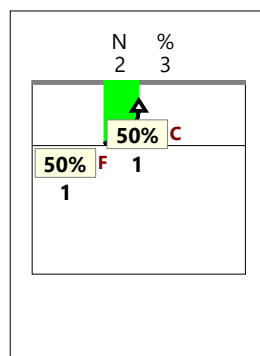
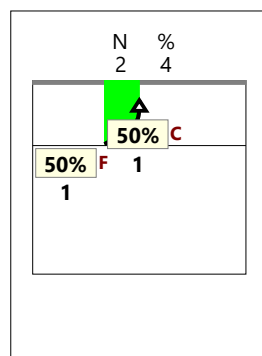
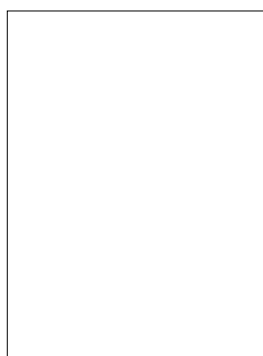
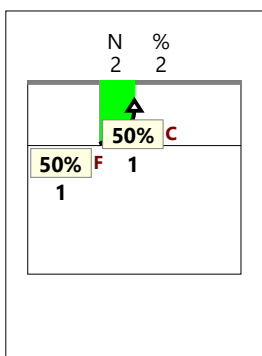

### CHIAMATA 7 Centro rete (KX)

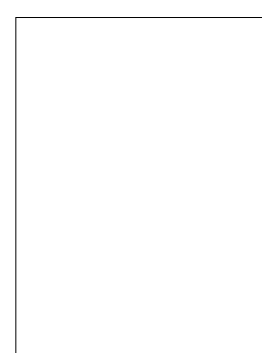
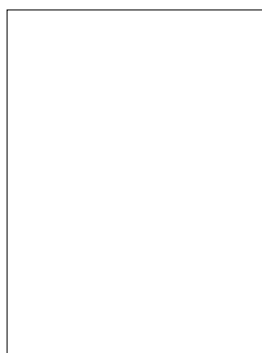
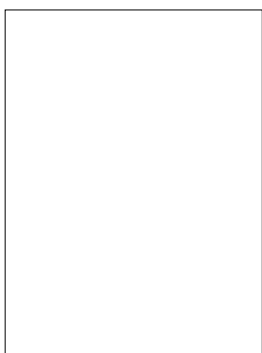
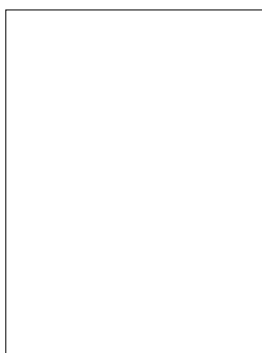
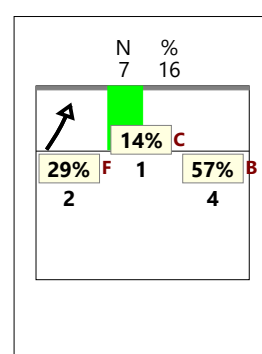
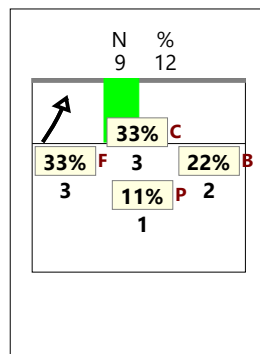
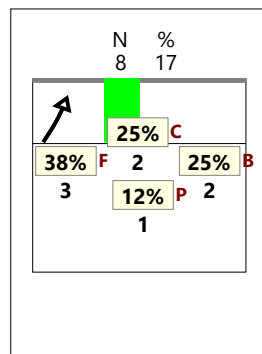
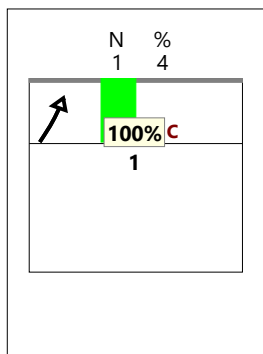
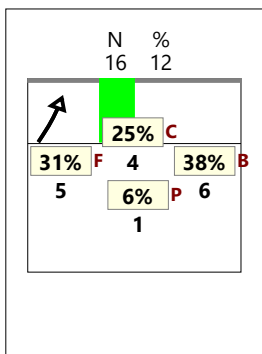

# TOTALE

## VERSO Z2

### centrale vicino (KM) RICEZIONE #

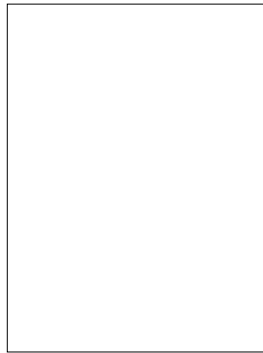
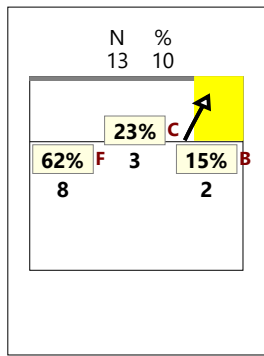

### RICEZIONE +

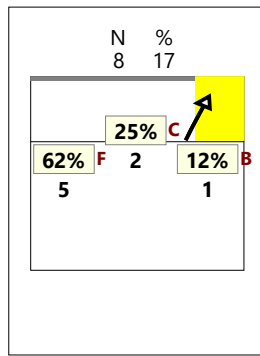

### RICEZIONE #,+

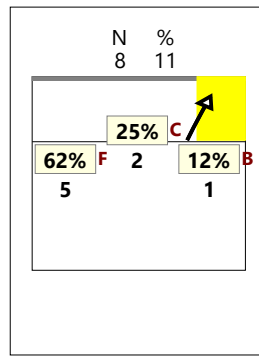

### RICEZIONE !

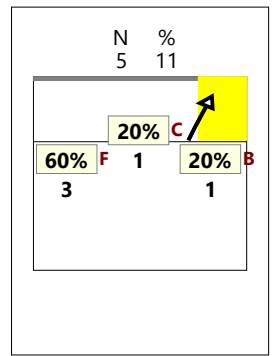

## VERSO Z2

### centrale dietro (KA)

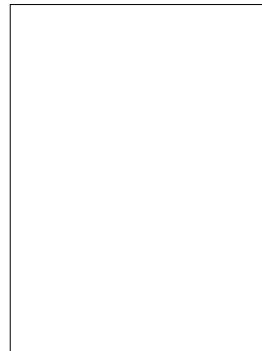
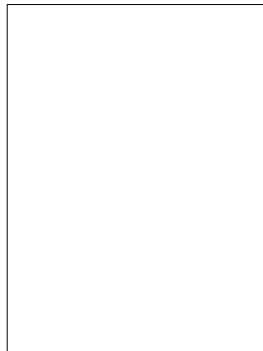
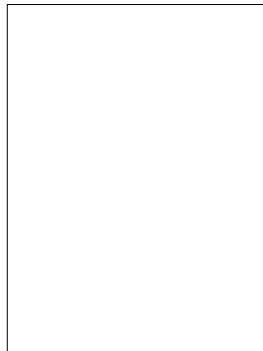
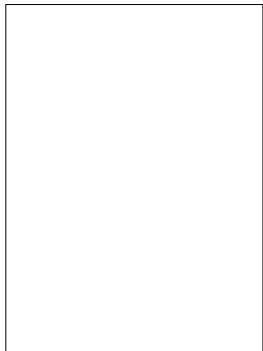

## VERSO Z2

### centrale lontano (KC)

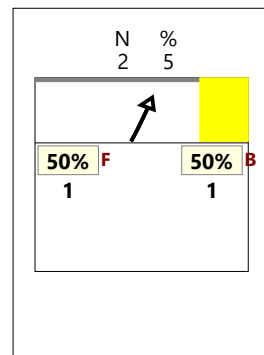
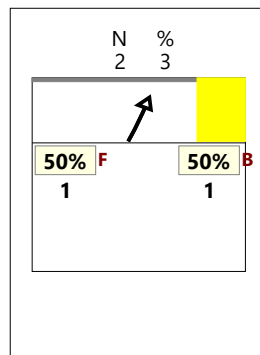
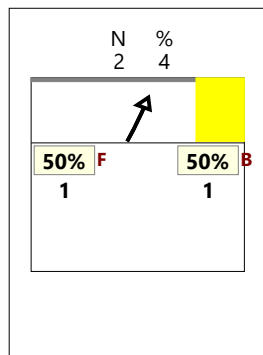
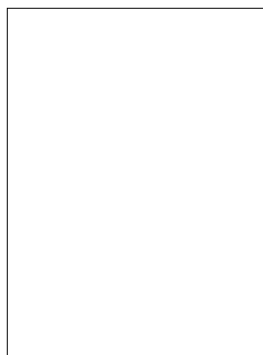
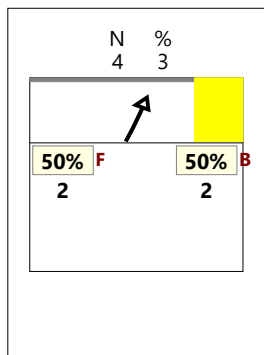

## VERSO Z2

### TOTALE (KM KA KC)

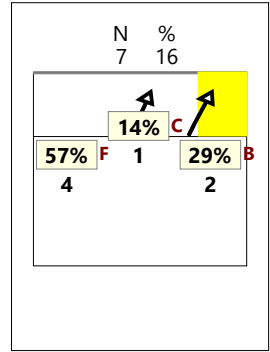
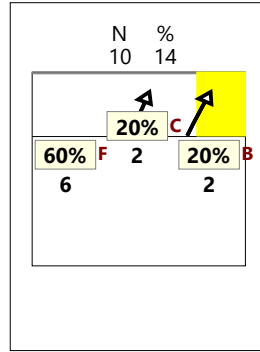
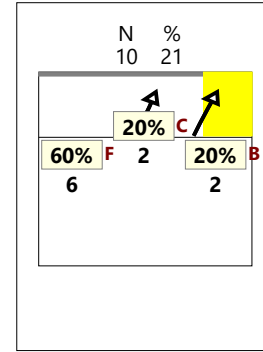
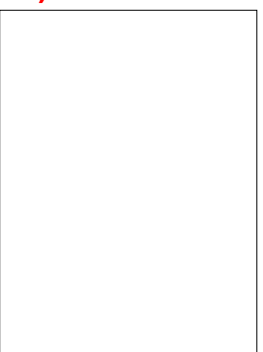
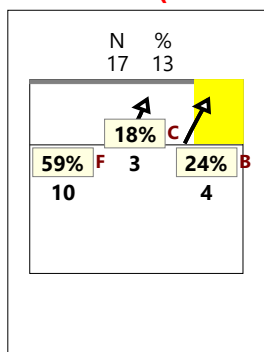

# TOTALE

## VERSO Z4

### centrale avanti (KP) RICEZIONE #

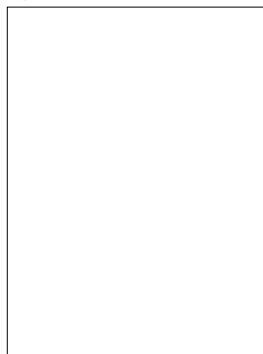
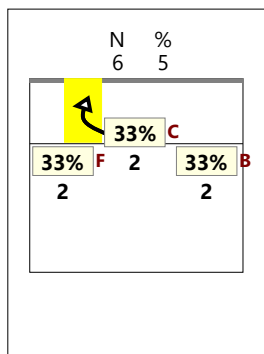

### RICEZIONE +

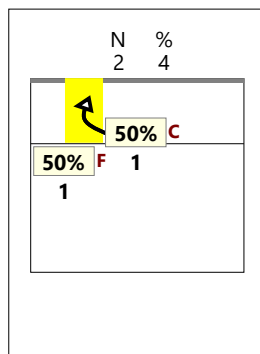

### RICEZIONE #,+

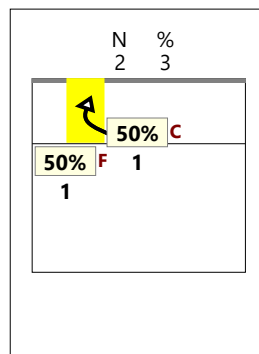

### RICEZIONE !

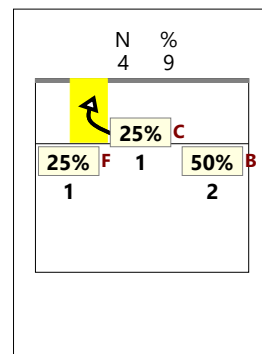

## VERSO Z4

### centrale dietro (KQ)

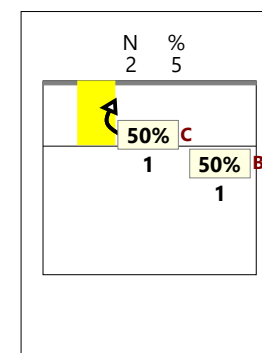
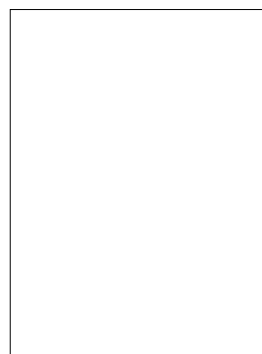
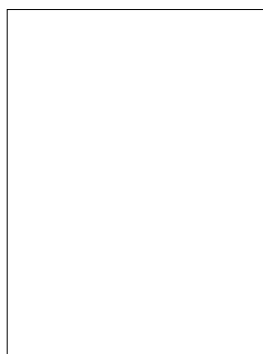
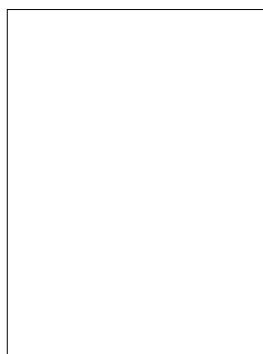
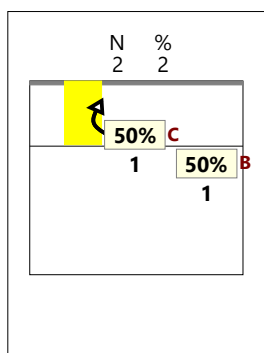

## VERSO Z4

### centrale lontano (KS)

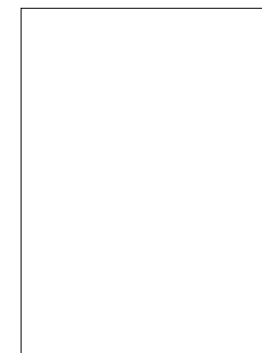
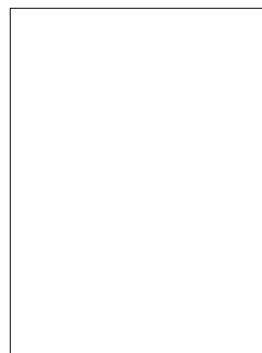
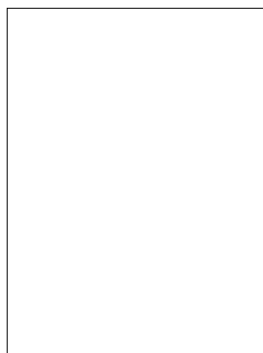
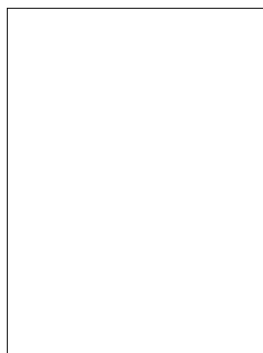
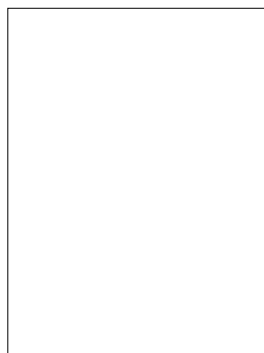

## VERSO Z4

### TOTALE (KP KQ KS)

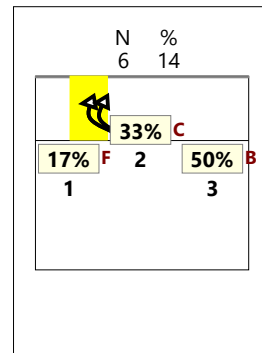
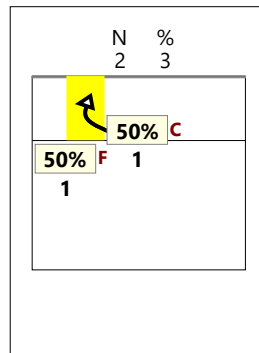
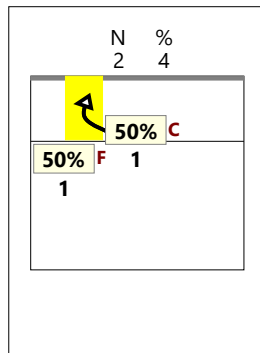
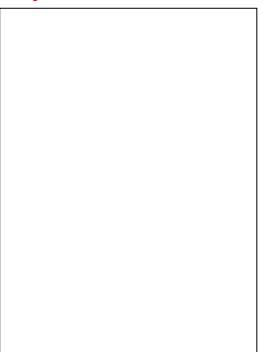
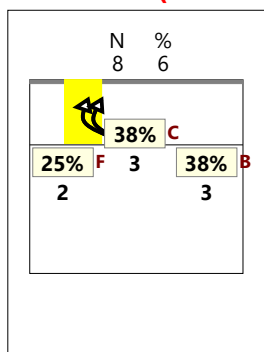

## CHIAMATA 1 centro rete e verso 4 (KH + KP)

### TOTALE

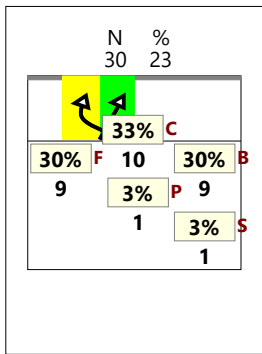

### RICEZIONE #

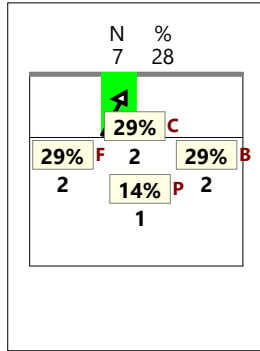

### RICEZIONE +

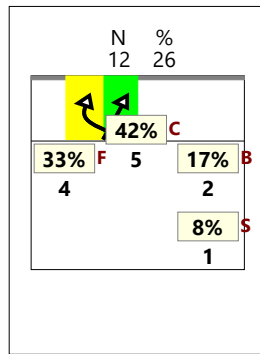

### RICEZIONE # +

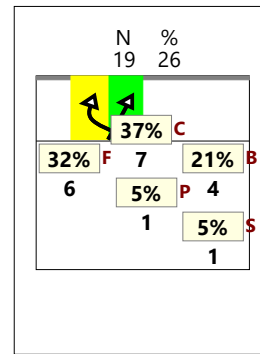

### RICEZIONE !

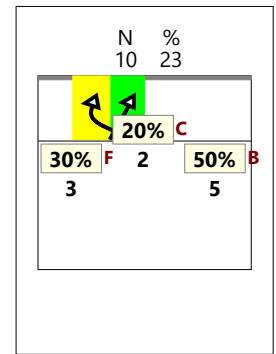

## CHIAMATA 2 centro rete e verso 4 (KW + KQ)

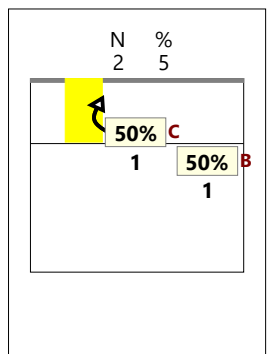
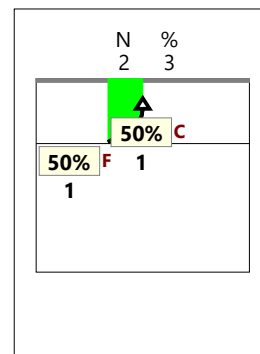
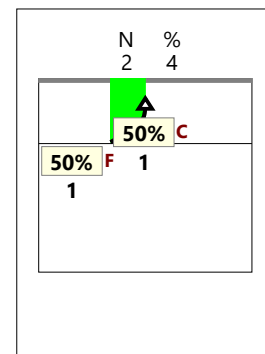
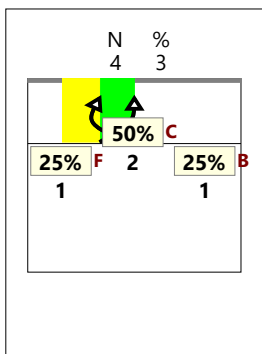

## CHIAMATA 7 centro rete e verso 4 (KX + KS + KJ)

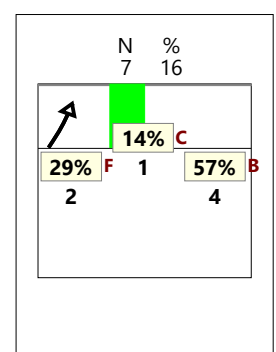
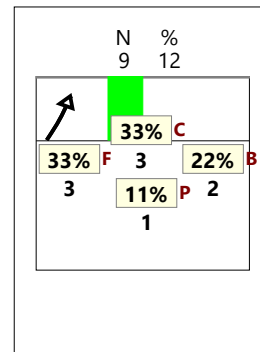
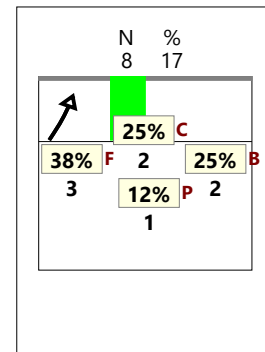
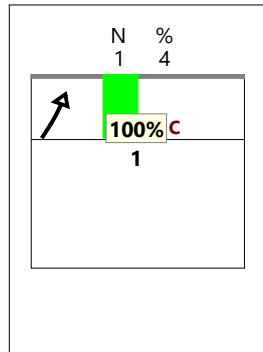
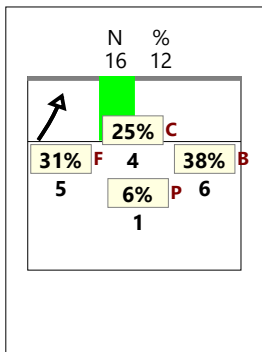

# Total Print Composition - 19 - Distribuzione chiamata 1, 7 e 2 classica su #+ per rotazione

Total Zone Chart analysis

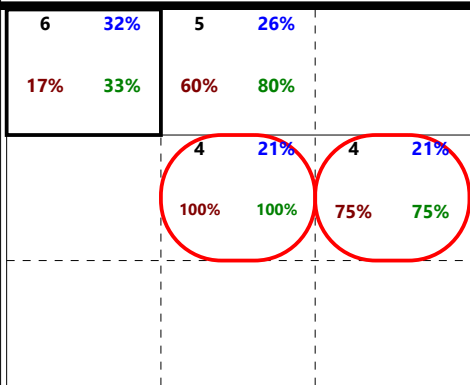
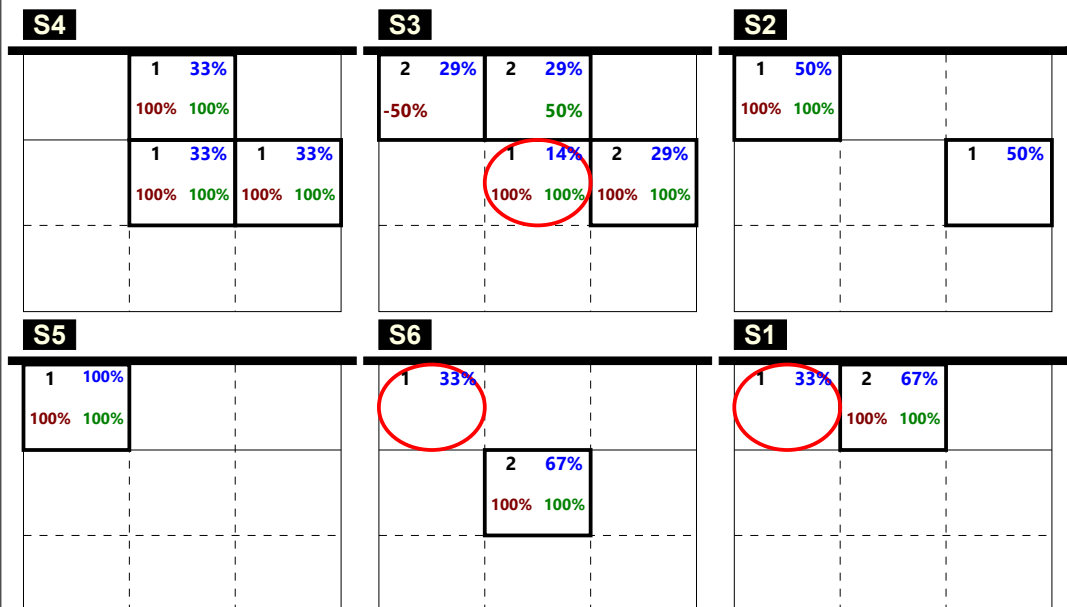

Total events    Total events %  
Efficiency %    Events # in %

Ricezione Buona chiamata 1 classica (K1)

Total Zone Chart analysis

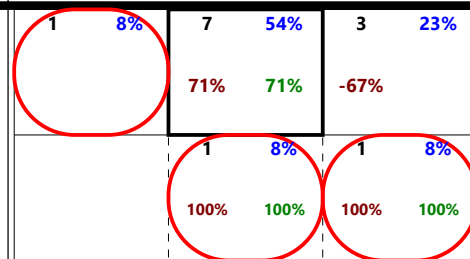
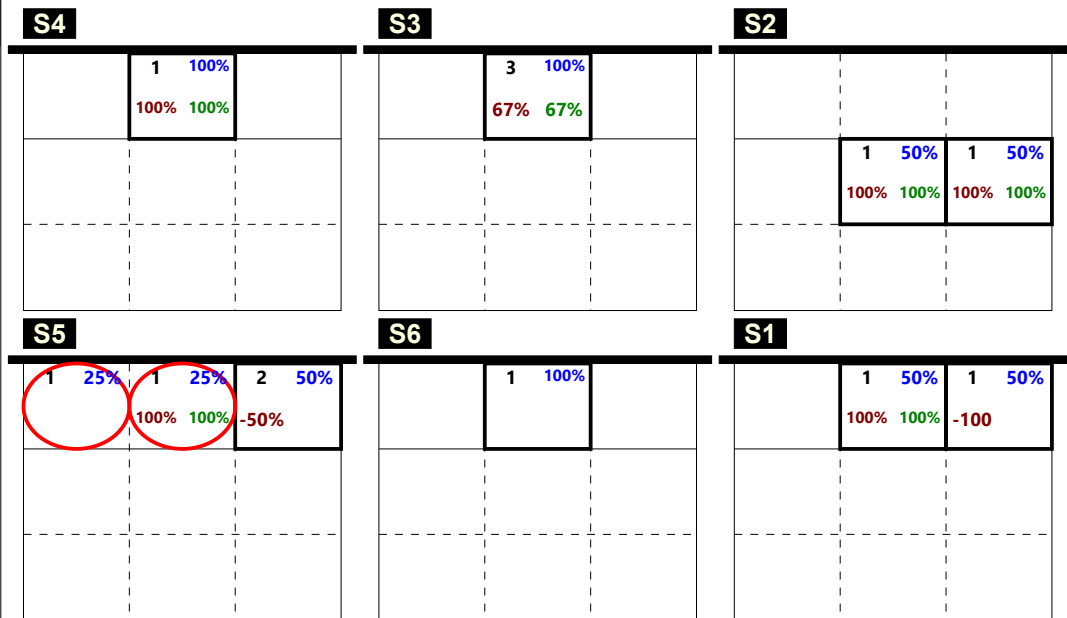

Total events    Total events %  
Efficiency %    Events # in %

Ricezione Buona chiamata 7 classica K7 + KD

Total Zone Chart analysis

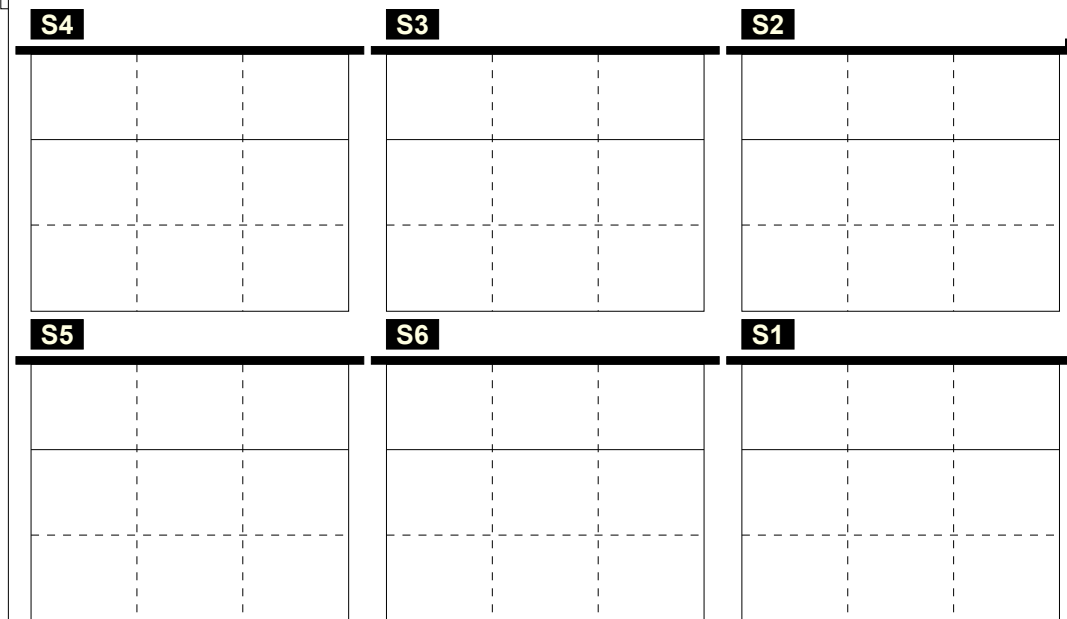

Total events    Total events %  
Efficiency %    Events # in %

Ricezione Buona chiamata 2 classica (K2)

Total events    Total events %  
Efficiency %    Events # in %

# Total Print Composition - 20 - Distribuzione chiamata 1, 7 e 2 centro rete su #+ per rotazione

Total Zone Chart analysis

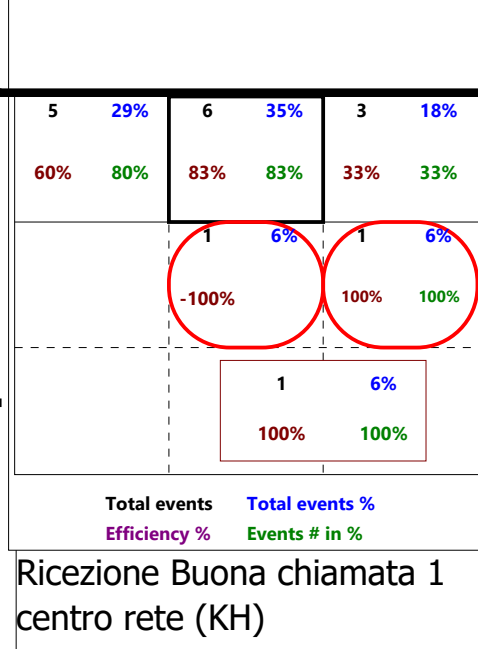
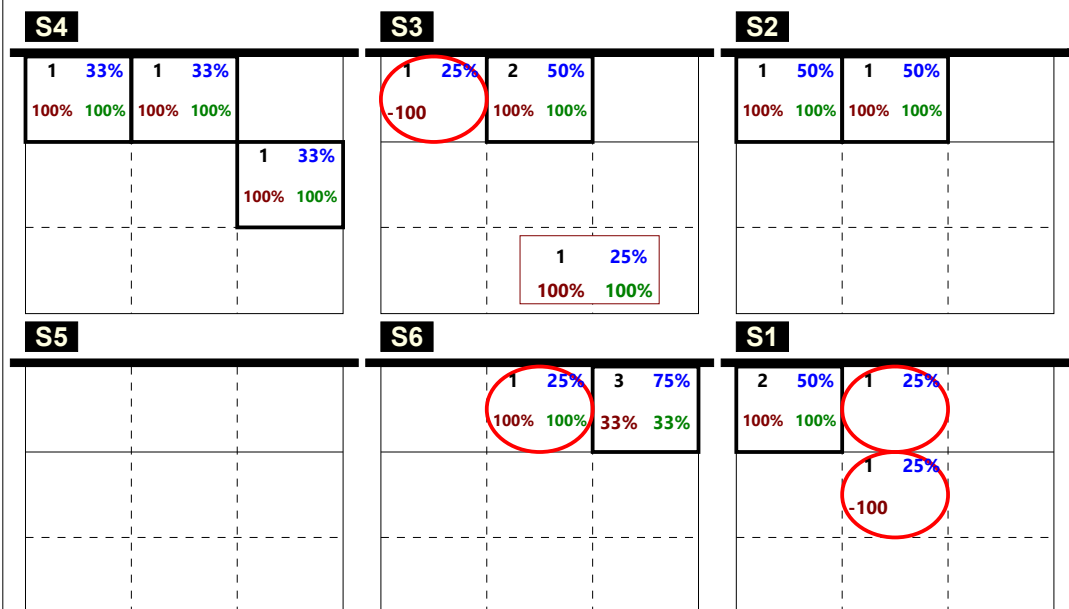

Total Zone Chart analysis

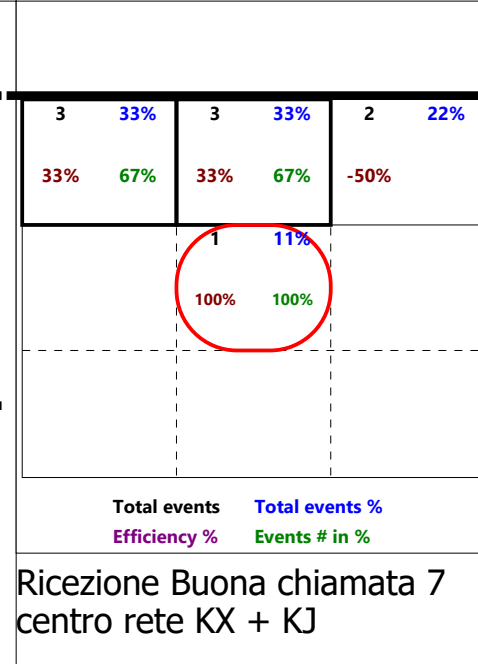
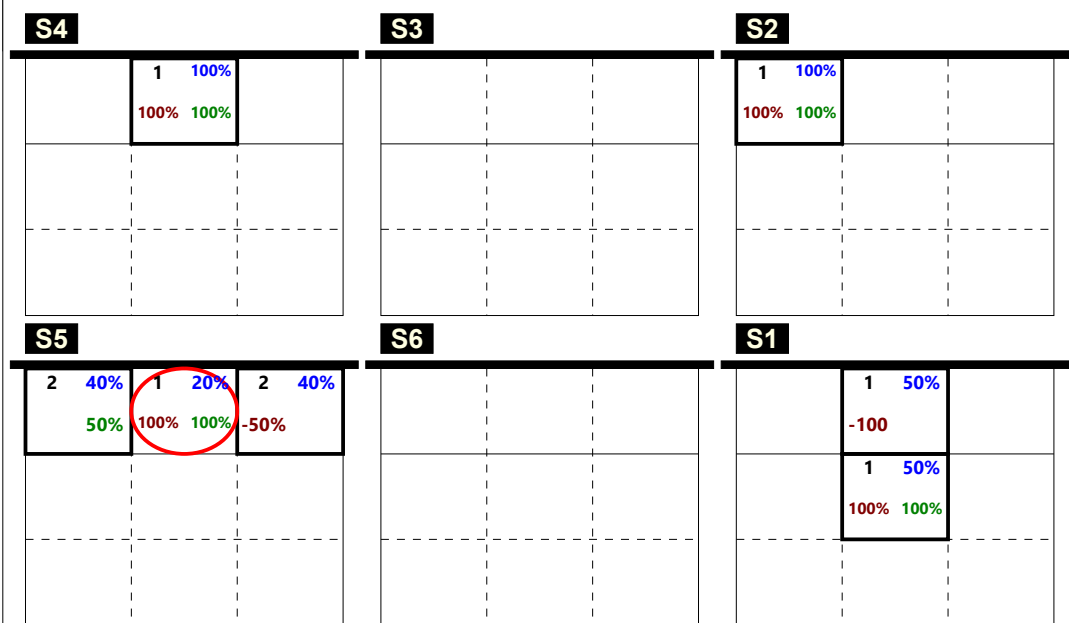

Total Zone Chart analysis

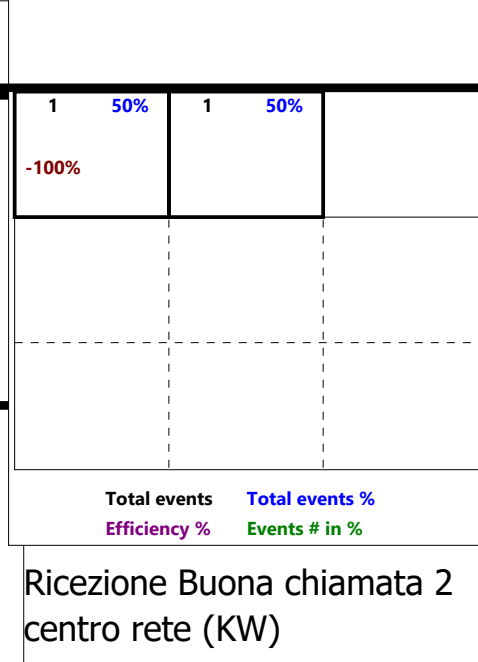
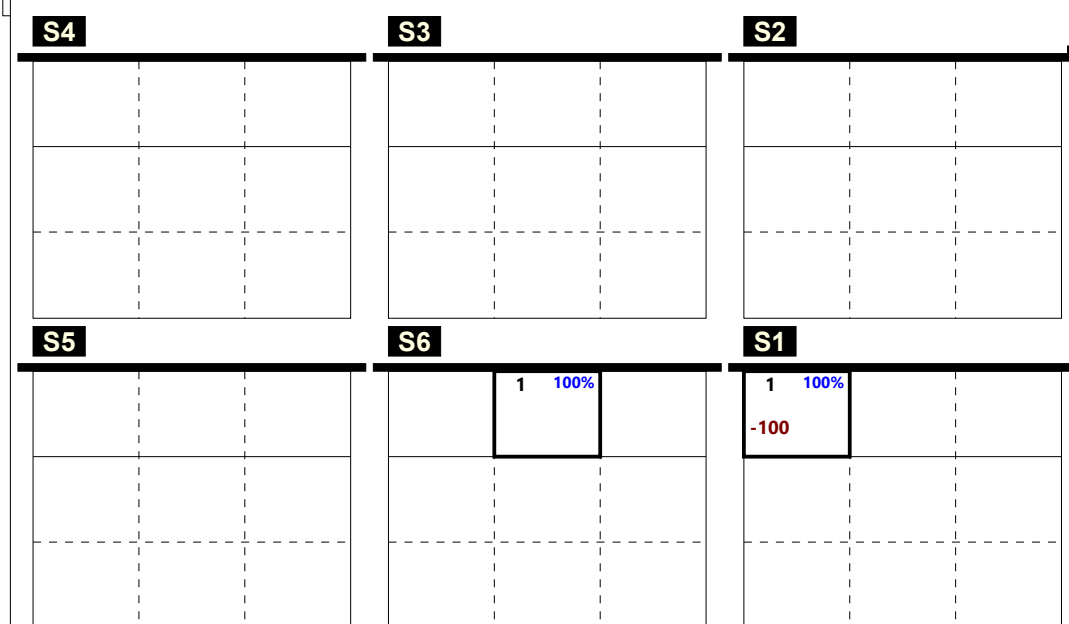

Total events    Total events %  
Efficiency %    Events # in %

# Total Print Composition - 21 - Distribuzione totale chiamata 1, 2 e 7 (classica + centro rete) su #+ per rotazione

Total Zone Chart analysis

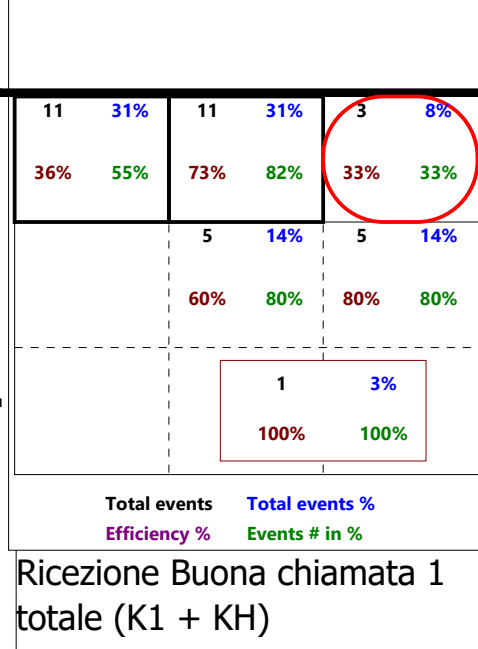
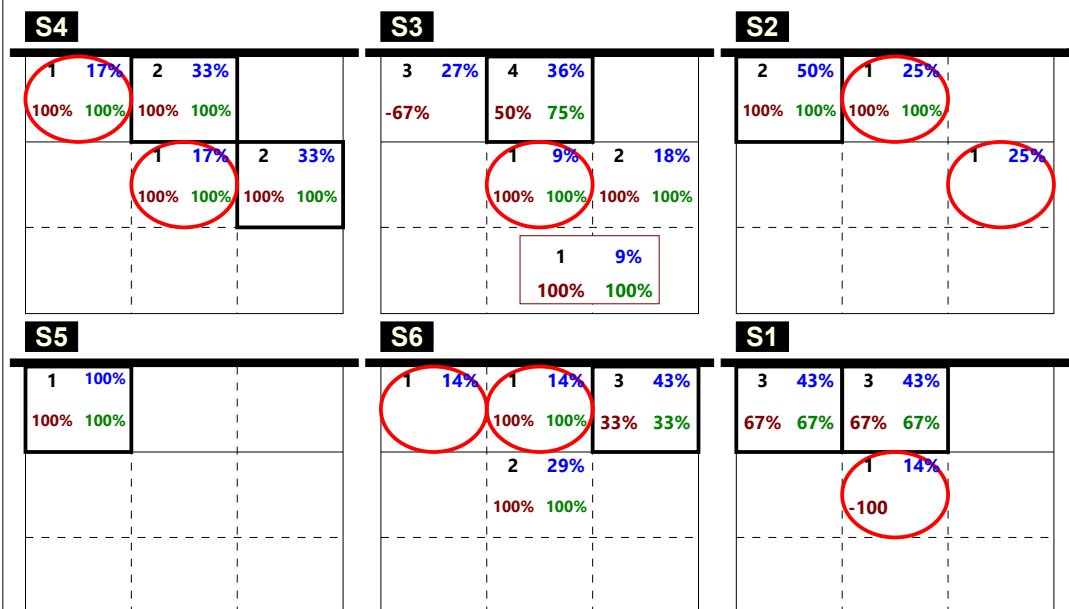

Total Zone Chart analysis

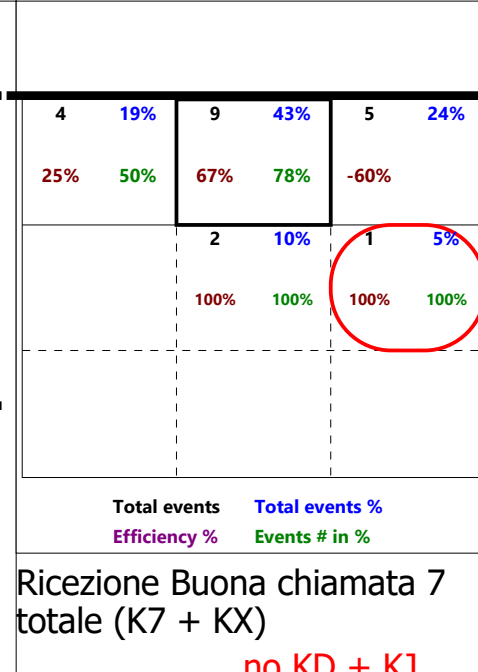
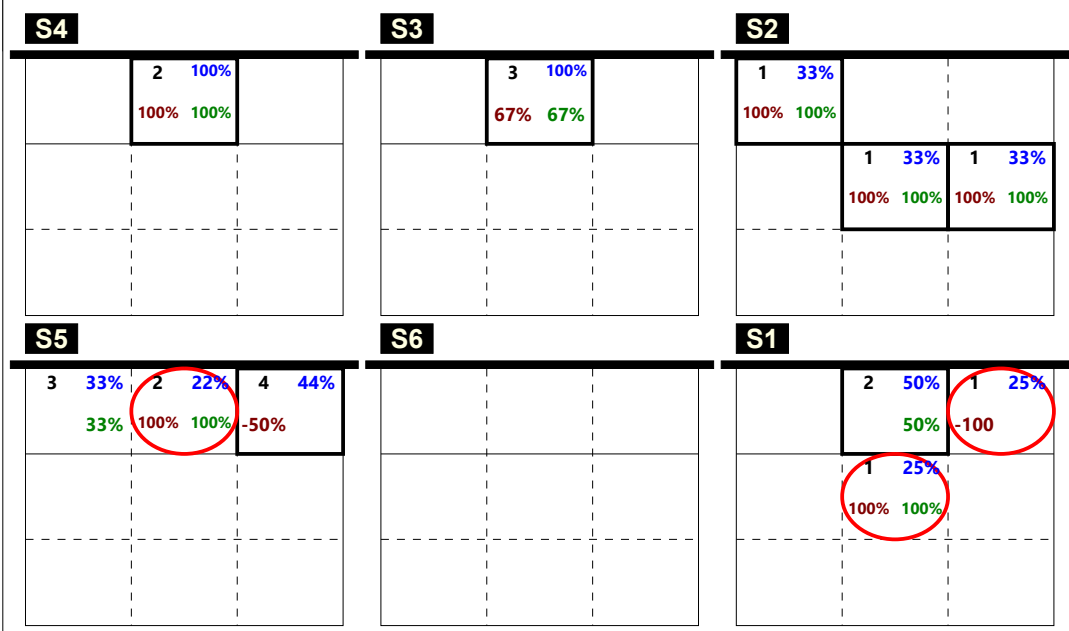

Total Zone Chart analysis

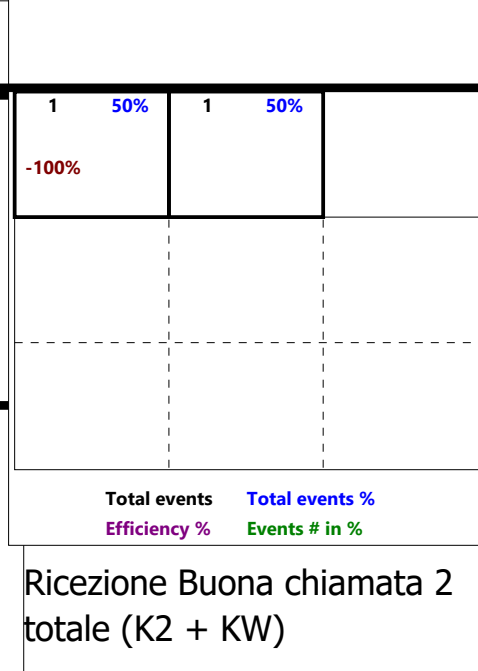
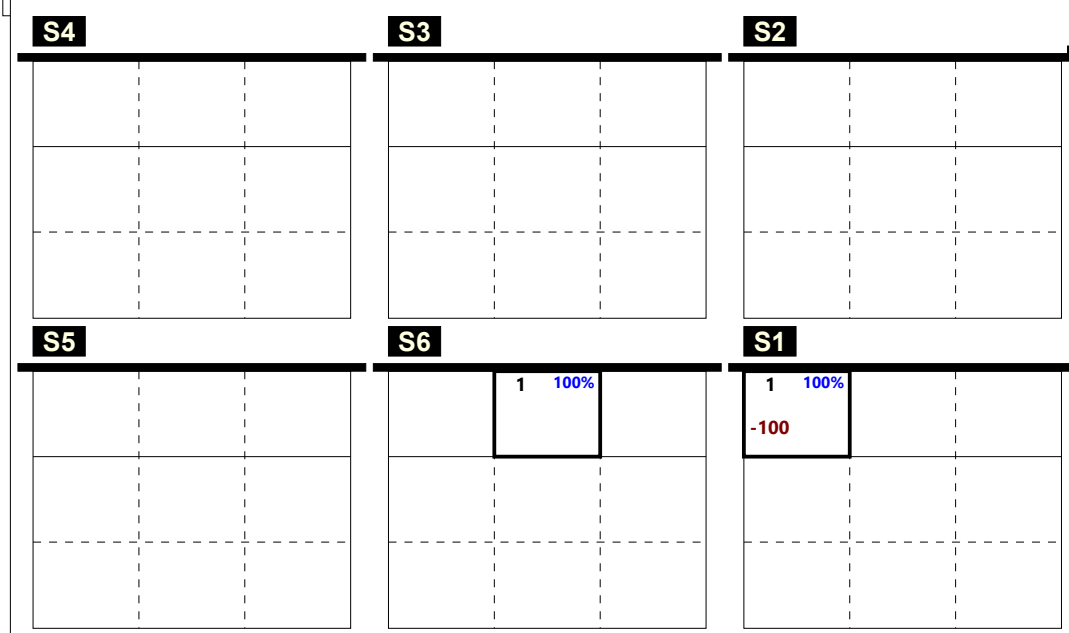

Total events    Total events %  
Efficiency %    Events # in %



Total Print Composition - 22 - Distribuzione verso 2 su #+ per rotazione

Total Zone Chart analysis

<b>S4</b>	<b>S3</b>	<b>S2</b>
	2 67% 50%	1 33%
<b>S5</b>	<b>S6</b>	<b>S1</b>
1 100%	1 50% 100% 100%	1 50% 100% 100%

5 62% 40%	2 25% 50%	1 12% 100%
60%	50%	100%

Total events    Total events %  
Efficiency %    Events # in %

Ricezione Buona verso 2  
centrale vicino (KM)

Total Zone Chart analysis

<b>S4</b>	<b>S3</b>	<b>S2</b>
1 100% 100% 100%		
<b>S5</b>	<b>S6</b>	<b>S1</b>
1 100%		

1 50% 100%		1 50%
100%		

Total events    Total events %  
Efficiency %    Events # in %

Ricezione Buona verso 2  
centrale lontano (KC)

Total Zone Chart analysis

<b>S4</b>	<b>S3</b>	<b>S2</b>
<b>S5</b>	<b>S6</b>	<b>S1</b>



Total events    Total events %  
Efficiency %    Events # in %

Ricezione Buona verso 2  
centrale dietro (KA)

Total events    Total events %  
Efficiency %    Events # in %

## Total Print Composition - 23 - Distribuzione verso 2 su ! per rotazione

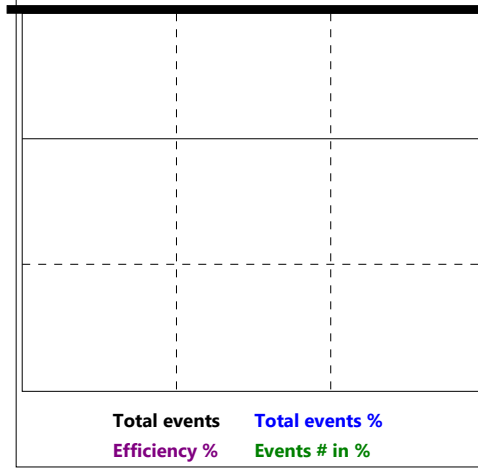
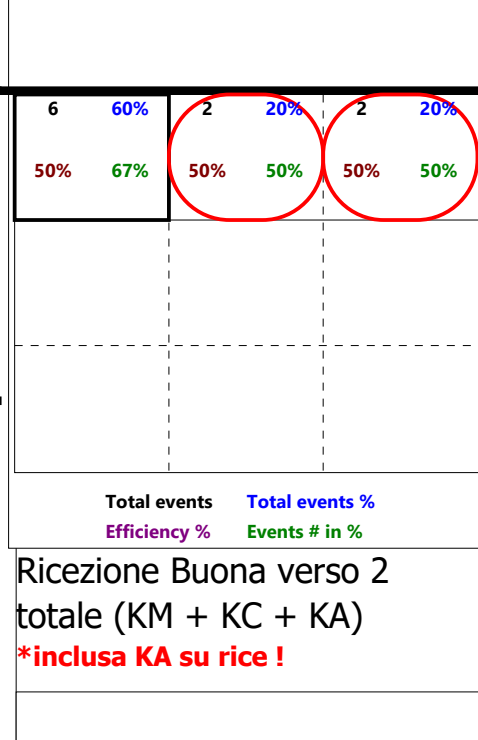
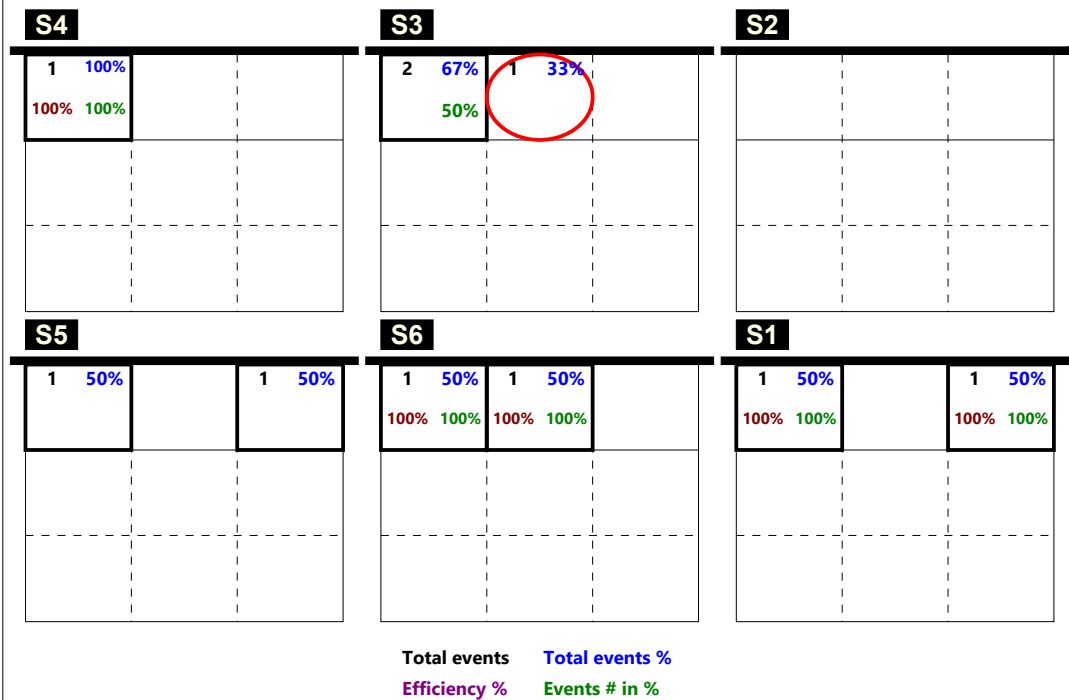
Total Zone Chart analysis



Total Zone Chart analysis

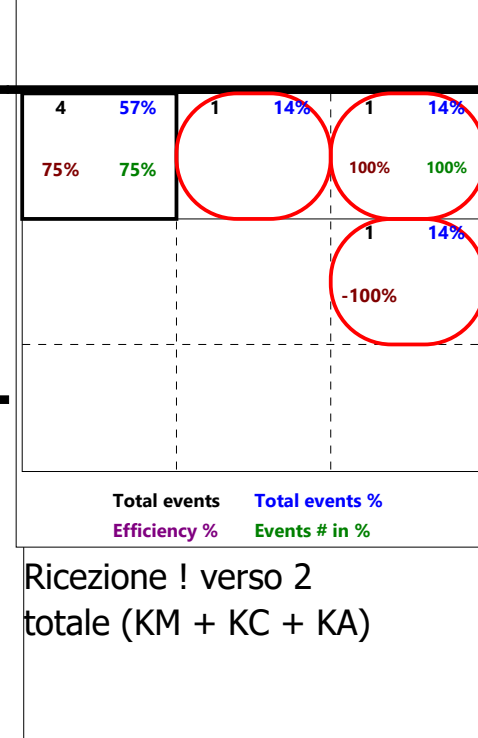
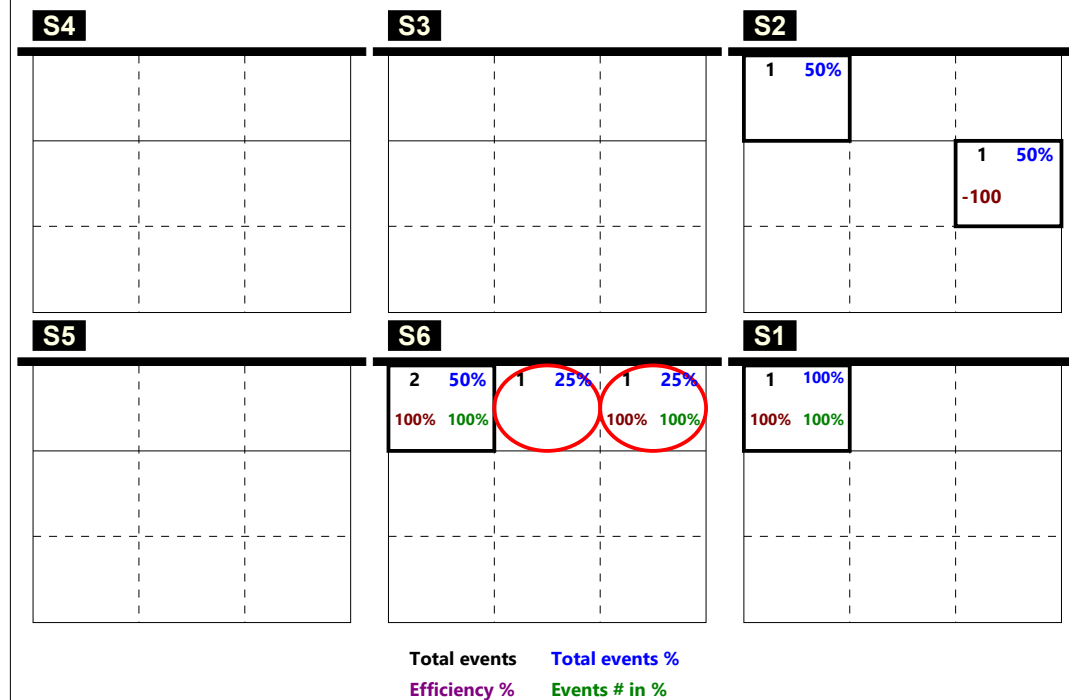

Total Print Composition - 24 - Distribuzione verso 4 su #+ per rotazione

Total Zone Chart analysis

<b>S4</b>	<b>S3</b>	<b>S2</b>
<b>S5</b>	<b>S6</b>	<b>S1</b>
	1 100% 100% 100%	1 100%

1 50%	1 50%
100% 100%	
Total events    Total events % Efficiency %    Events # in %	

Ricezione Buona verso 4 centrale vicino (KP)

Total Zone Chart analysis

<b>S4</b>	<b>S3</b>	<b>S2</b>
<b>S5</b>	<b>S6</b>	<b>S1</b>

Total events    Total events % Efficiency %    Events # in %	
---	--

Ricezione Buona verso 4 centrale lontano (KS)

Total Zone Chart analysis

<b>S4</b>	<b>S3</b>	<b>S2</b>
<b>S5</b>	<b>S6</b>	<b>S1</b>

Total events    Total events % Efficiency %    Events # in %	
---	--

Ricezione Buona verso 4 centrale dietro (KQ)

Total events    Total events %  
 Efficiency %    Events # in %

## Total Print Composition - 25 - Distribuzione verso 4 su ! per rotazione

Total Zone Chart analysis

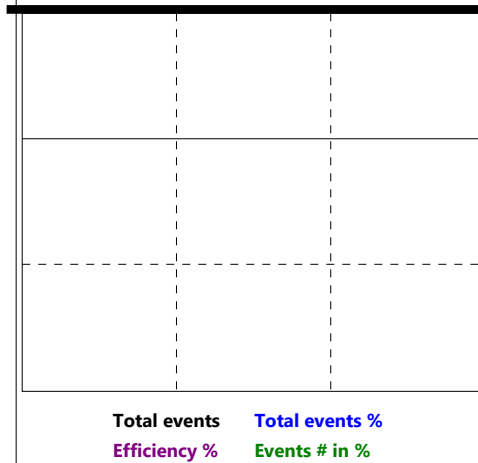
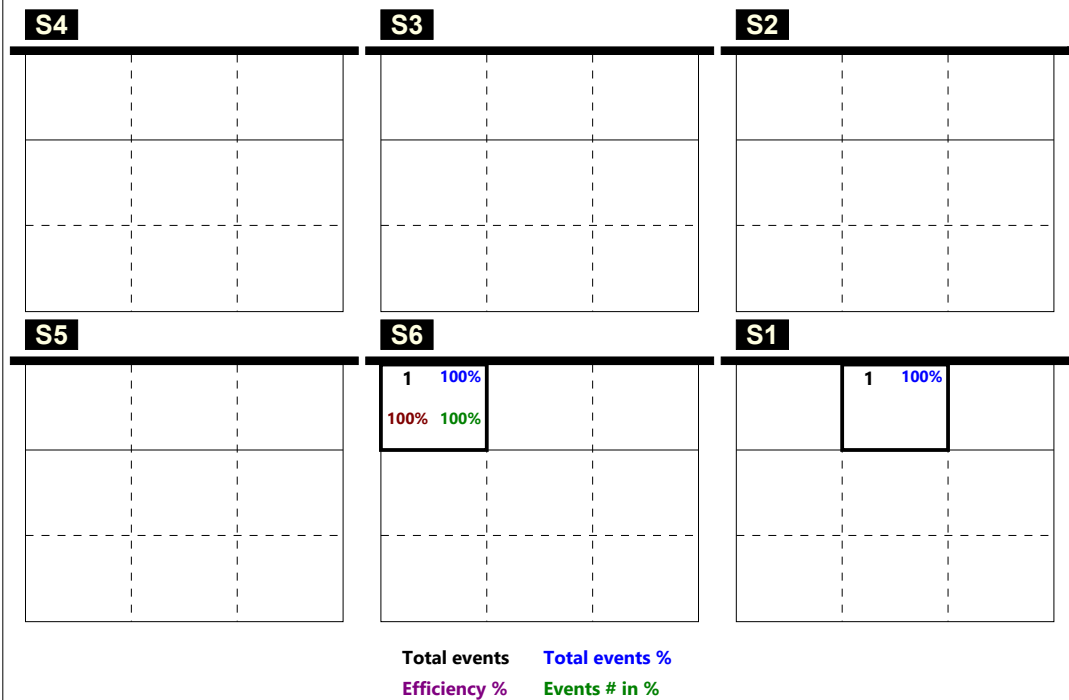

Total Zone Chart analysis

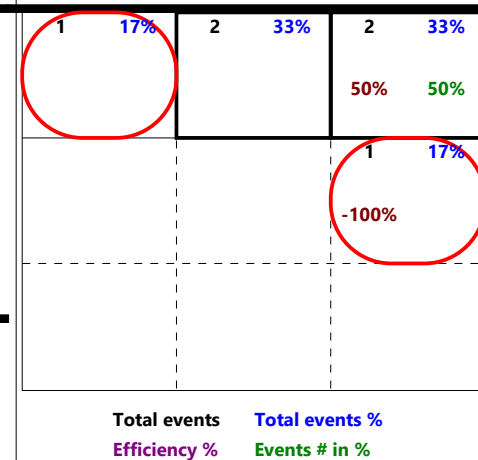
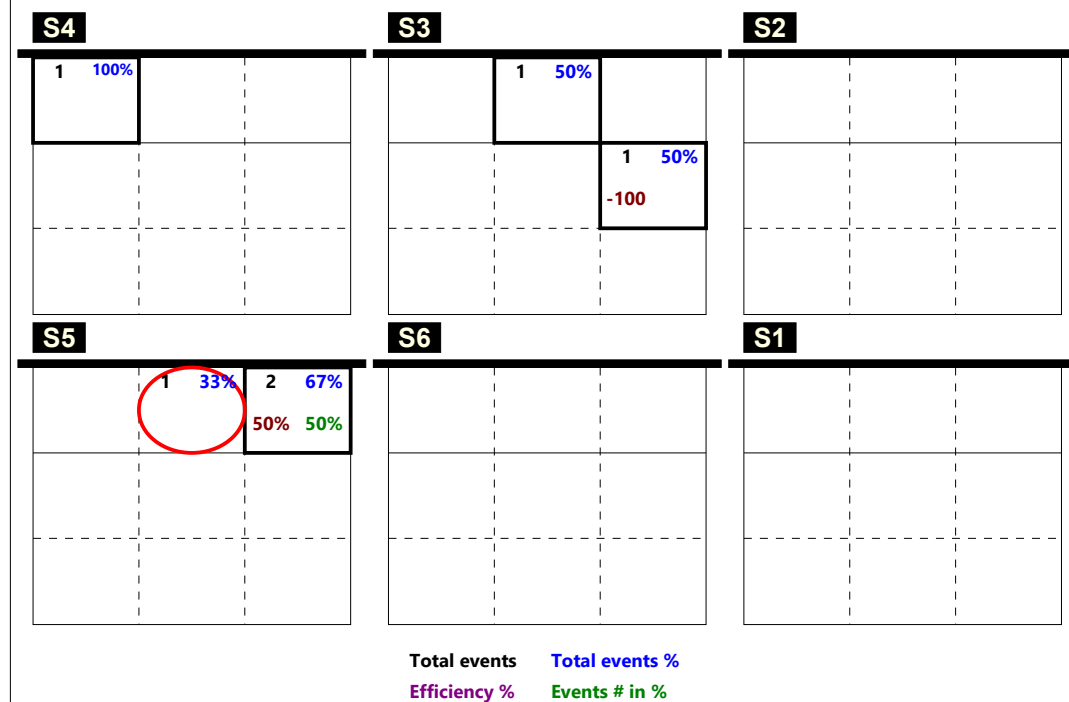

Ricezione ! verso 4  
totale (KP + KQ + KS)

RICEZIONE TOTALE CHIAMATA 1 totale (K1 + KH)

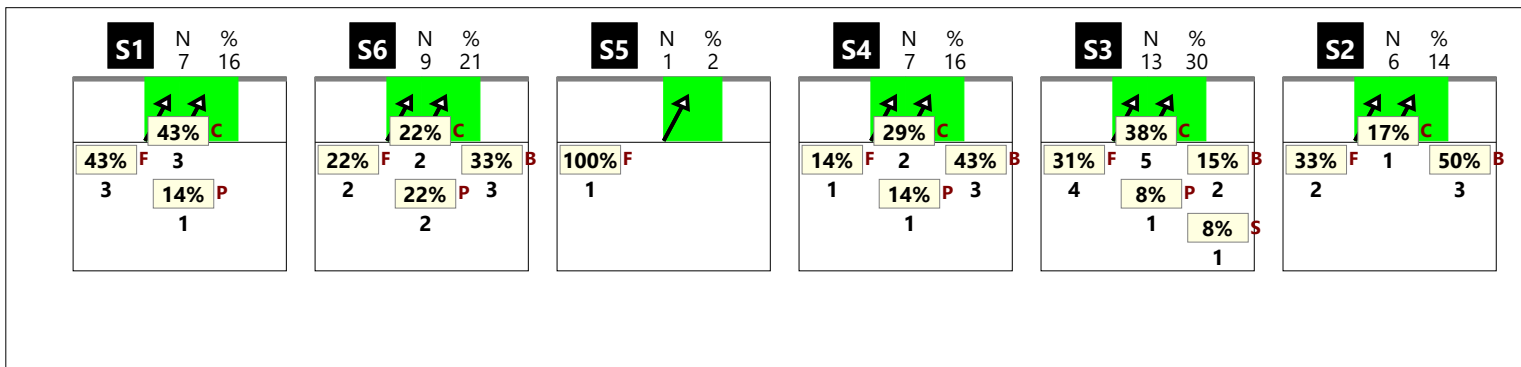

RICEZIONE # CHIAMATA 1 totale (K1 + KH)

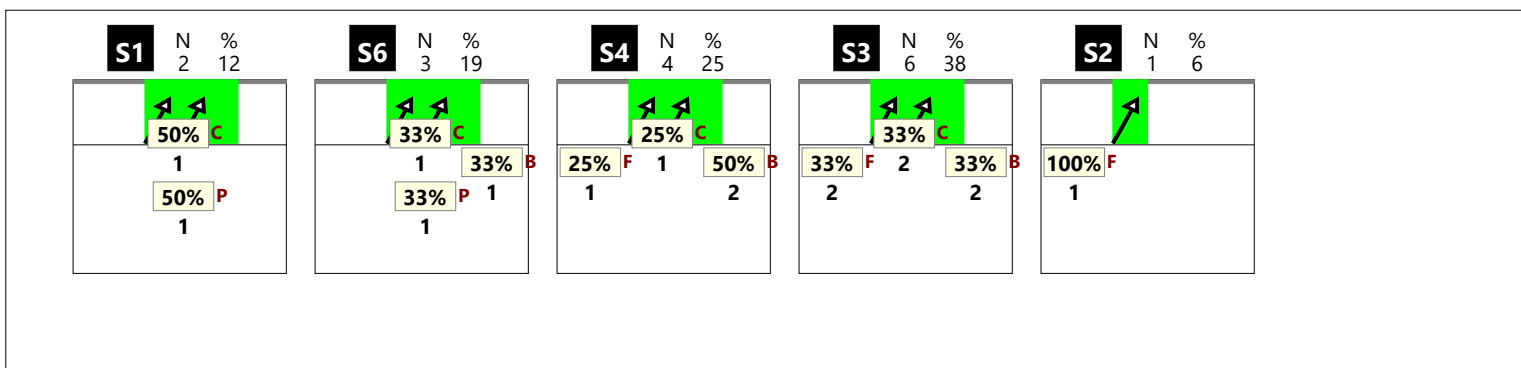

RICEZIONE + CHIAMATA 1 totale (K1 + KH)

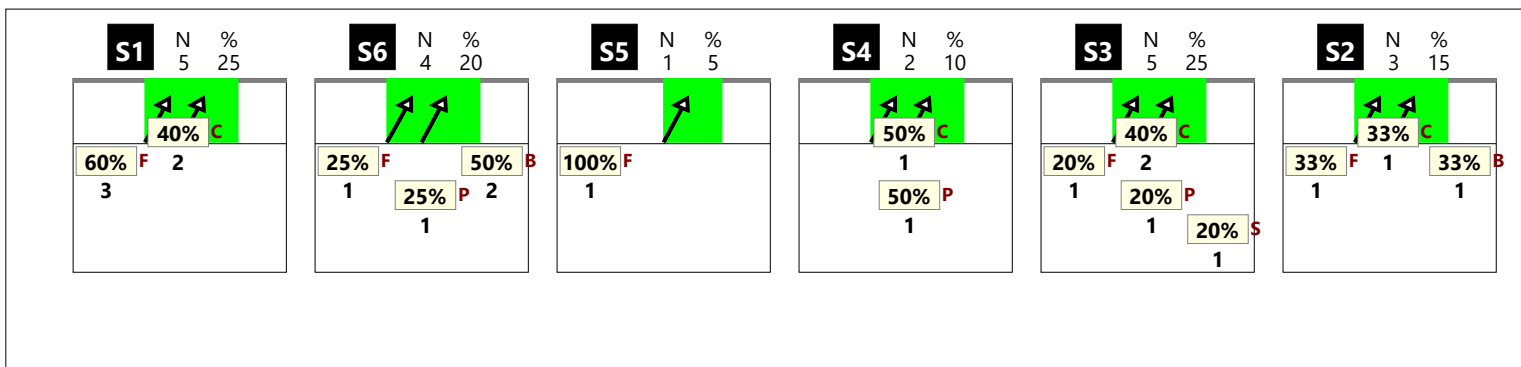

RICEZIONE ! CHIAMATA 1 totale (K1 + KH)

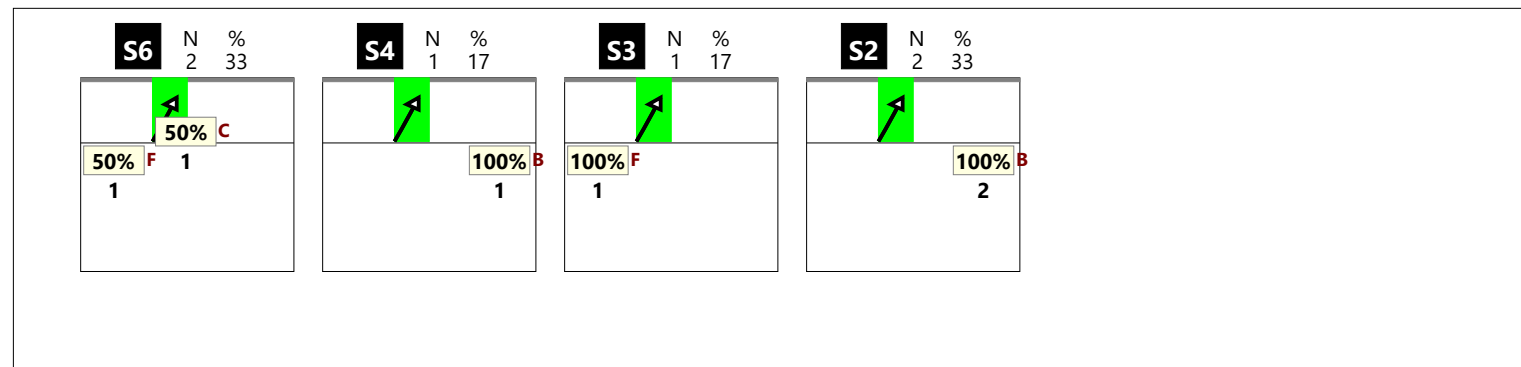

Total Print Composition - 27 - Chiamata 1 classica su #, + e !

RICEZIONE TOTALE CHIAMATA 1 classica (K1)

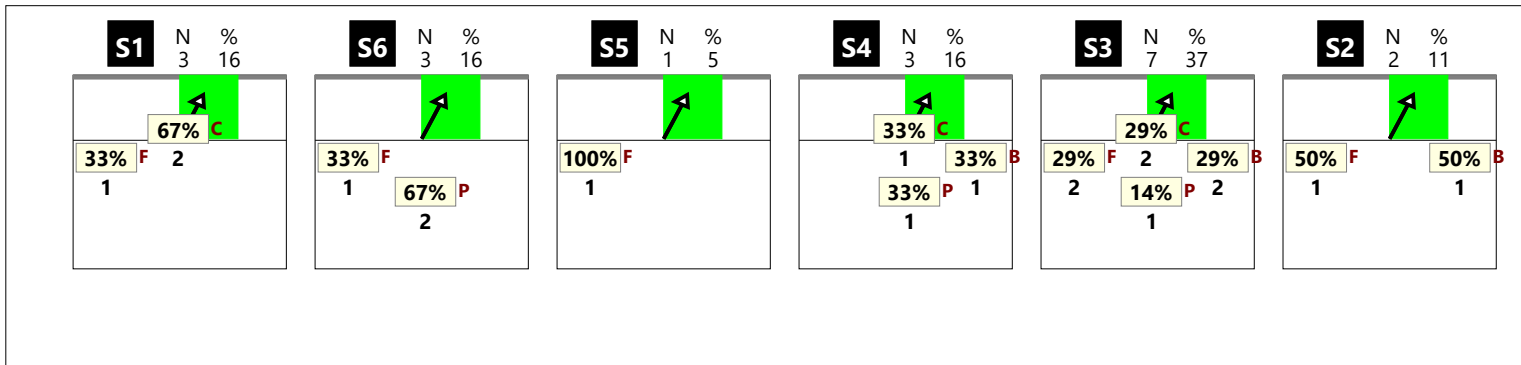

RICEZIONE # CHIAMATA 1 classica (K1)

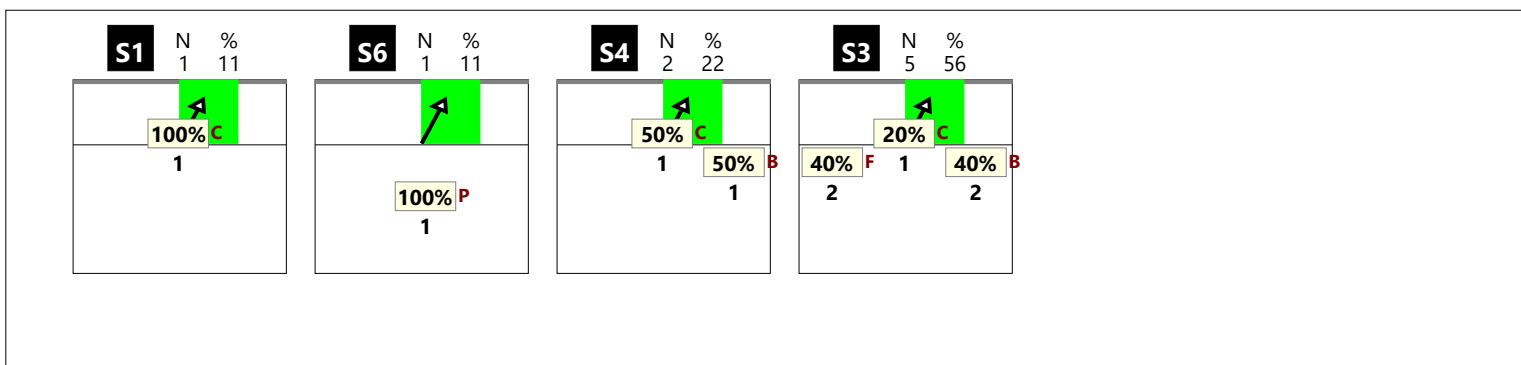

RICEZIONE + CHIAMATA 1 classica (K1)

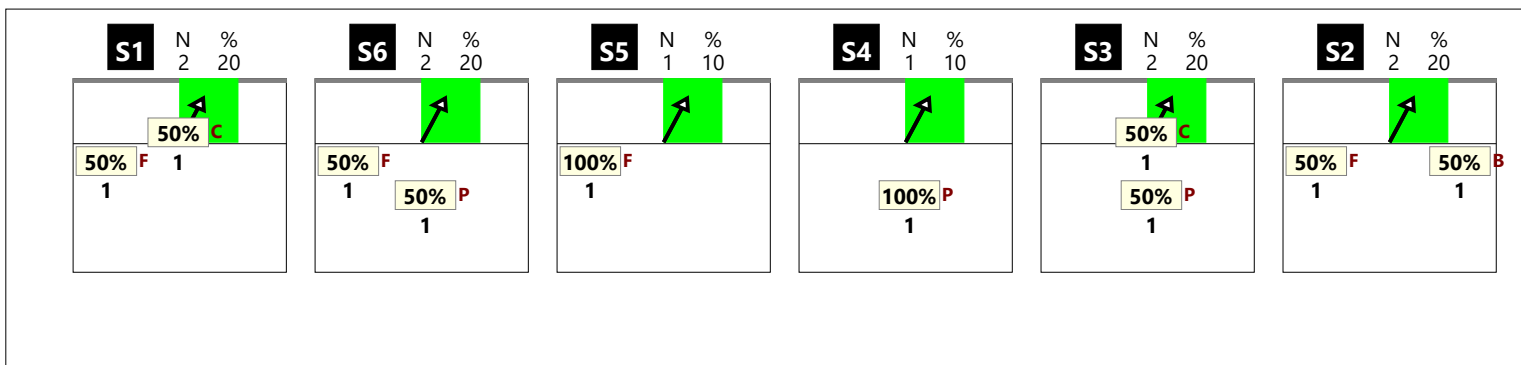

RICEZIONE ! CHIAMATA 1 classica (K1)

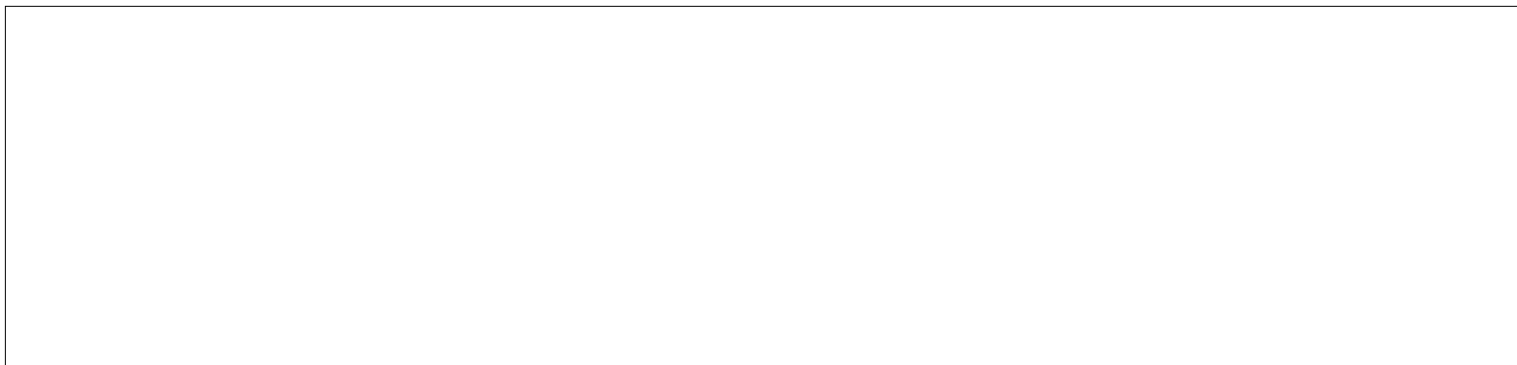

RICEZIONE TOTALE CHIAMATA 1 centro rete (KH)

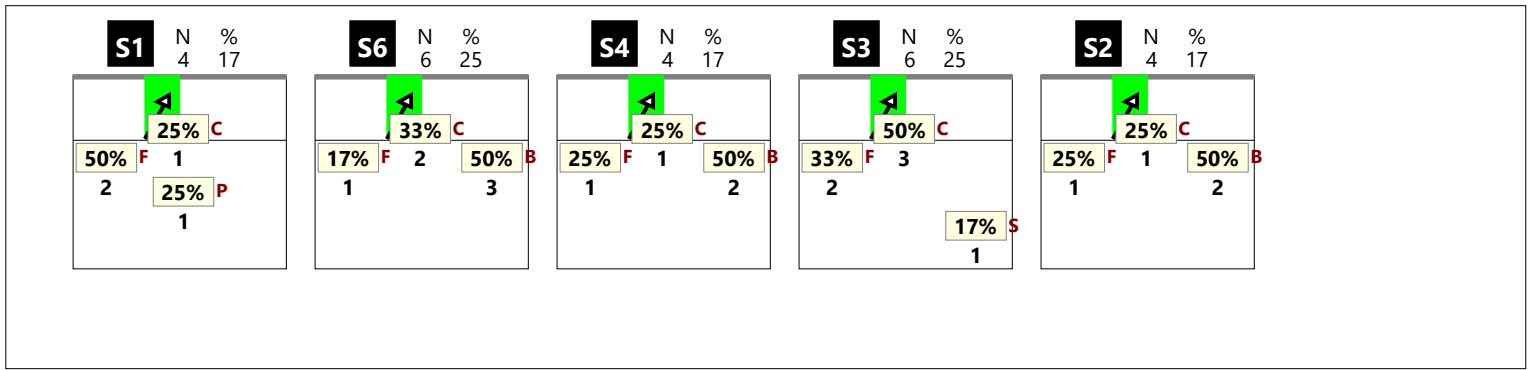

RICEZIONE # CHIAMATA 1 centro rete (KH)

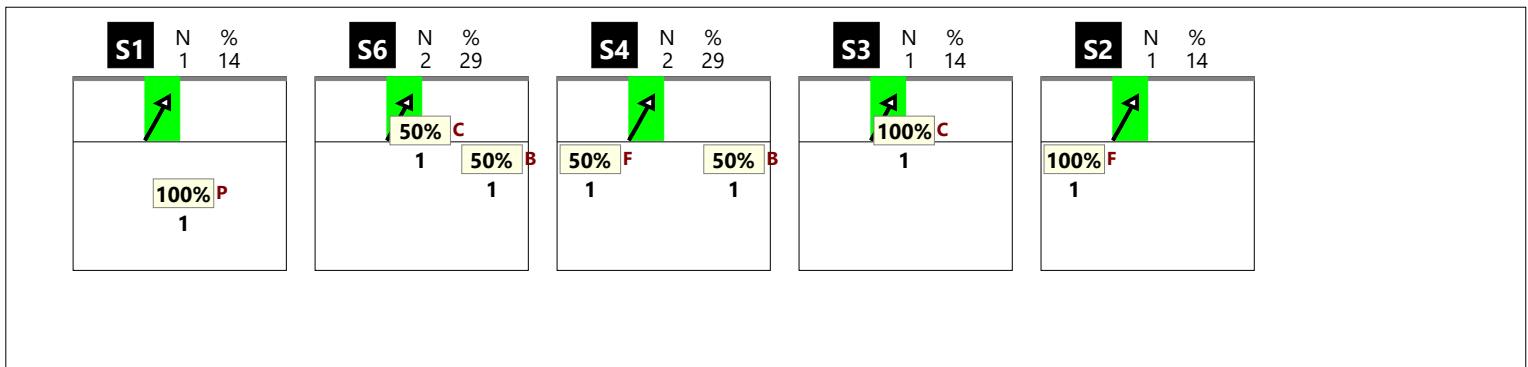

RICEZIONE + CHIAMATA 1 centro rete (KH)

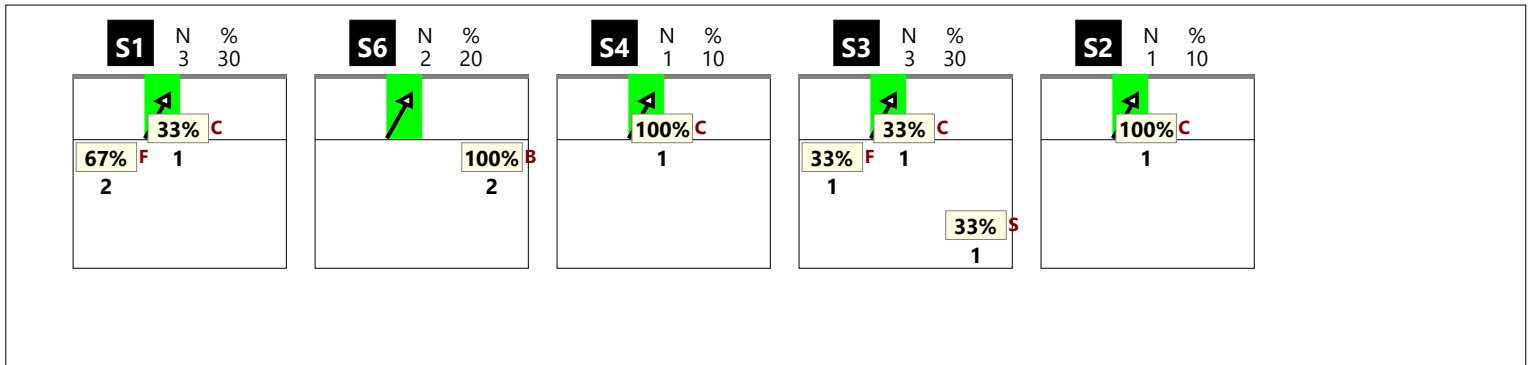

RICEZIONE ! CHIAMATA 1 centro rete (KH)

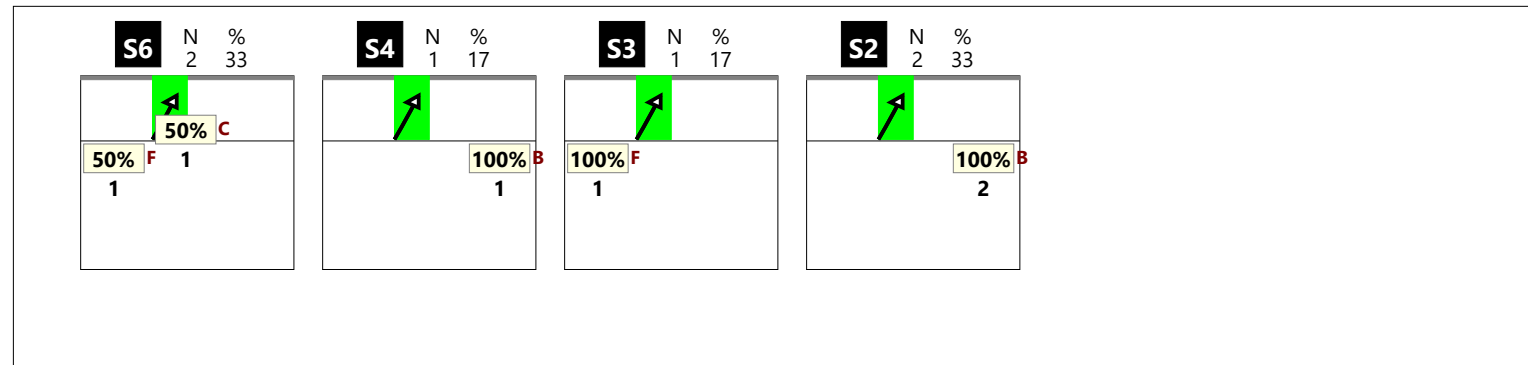

### RICEZIONE TOTALE CHIAMATA 2 totale (K2 + KW)



### RICEZIONE # CHIAMATA 2 totale (K2 + KW)

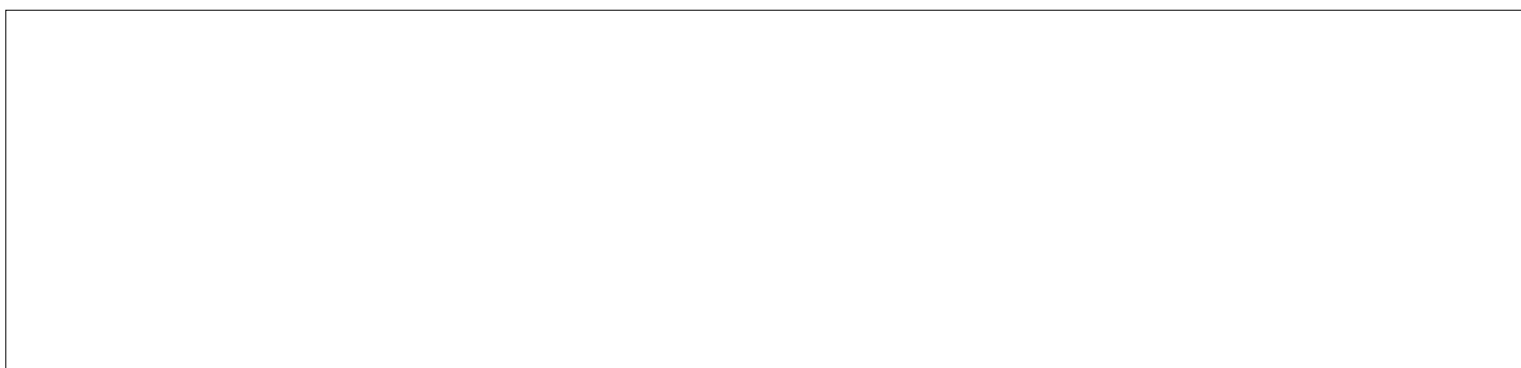

### RICEZIONE + CHIAMATA 2 totale (K2 + KW)



### RICEZIONE ! CHIAMATA 2 totale (K2 + KW)

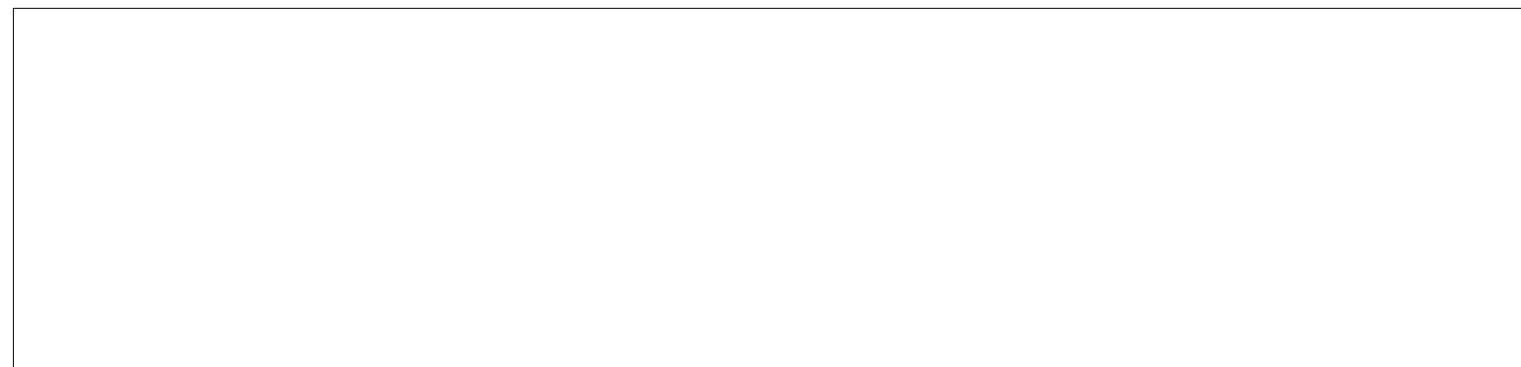



**RICEZIONE TOTALE CHIAMATA 2 classica (K2)**

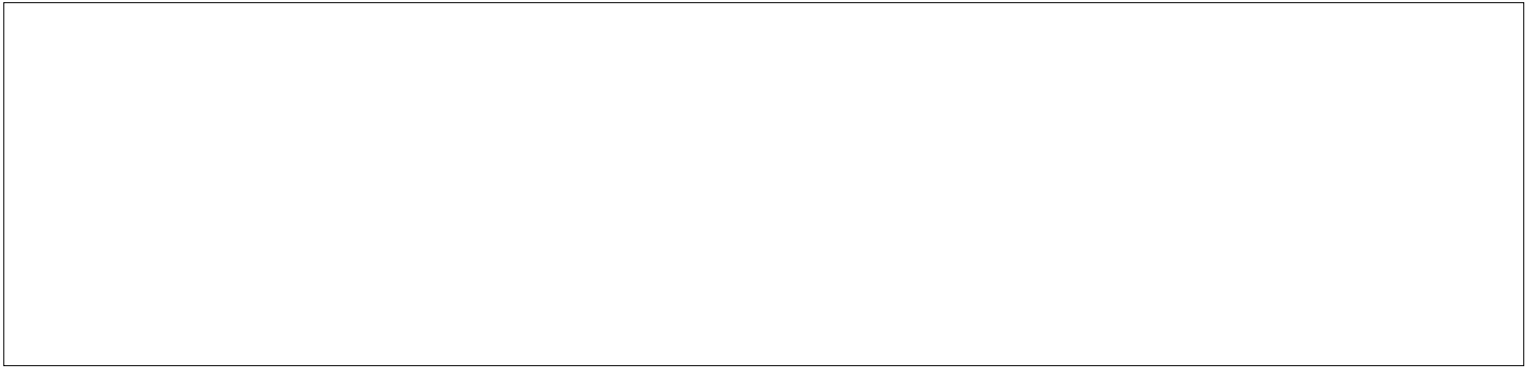

**RICEZIONE # CHIAMATA 2 classica (K2)**

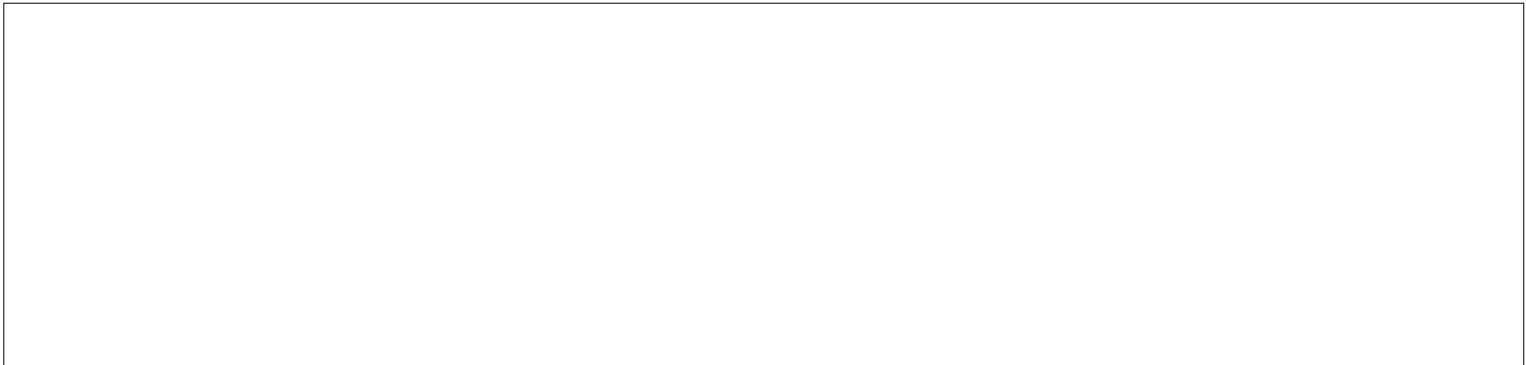

**RICEZIONE + CHIAMATA 2 classica (K2)**

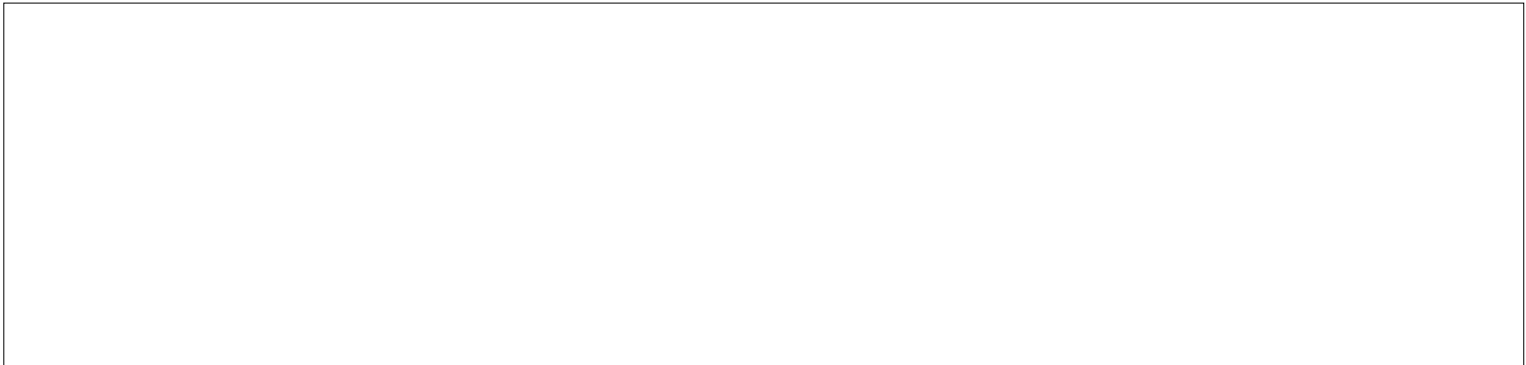

**RICEZIONE ! CHIAMATA 2 classica (K2)**

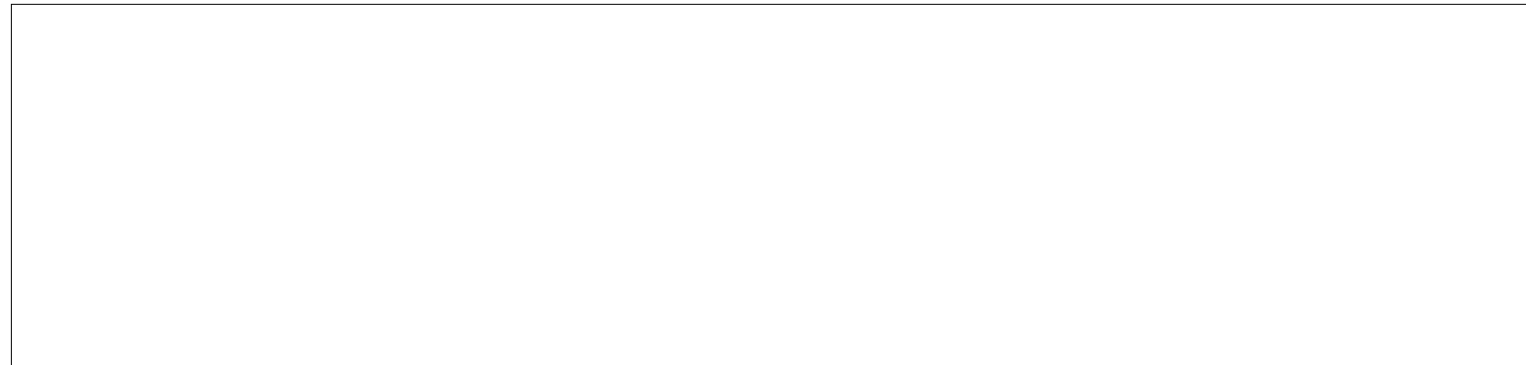

**RICEZIONE TOTALE CHIAMATA 2 centro rete (KW)**

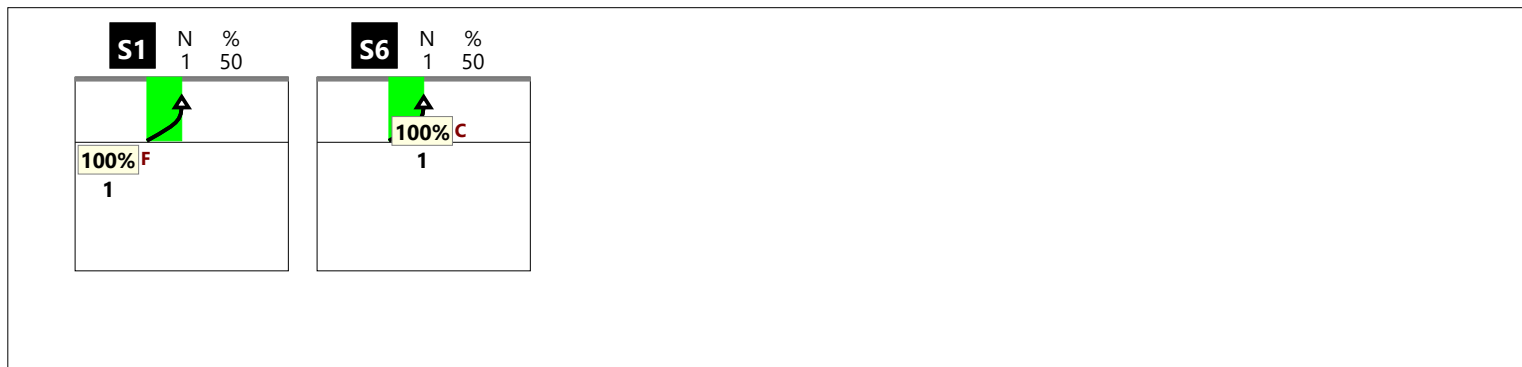

**RICEZIONE # CHIAMATA 2 centro rete (KW)**

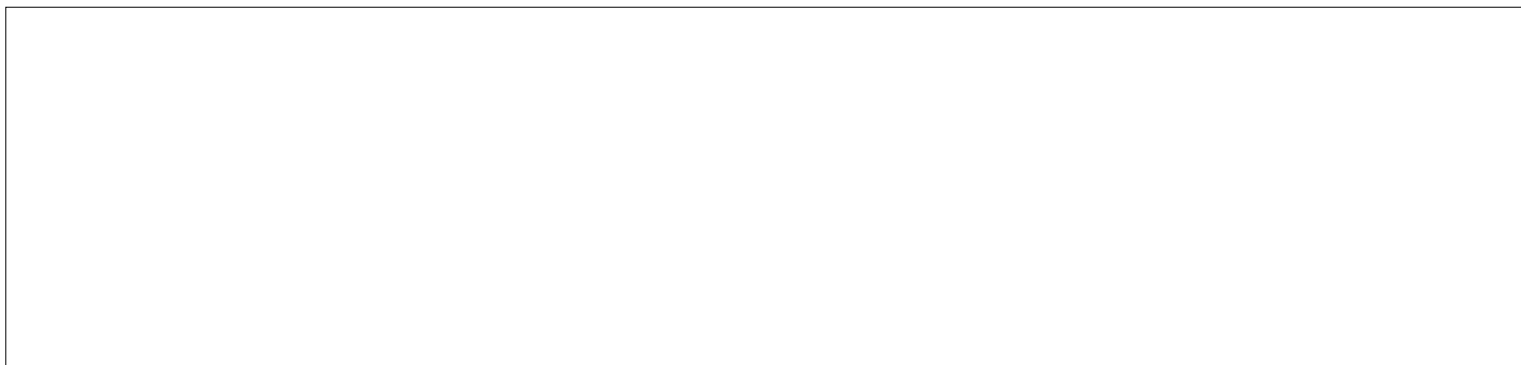

**RICEZIONE + CHIAMATA 2 centro rete (KW)**

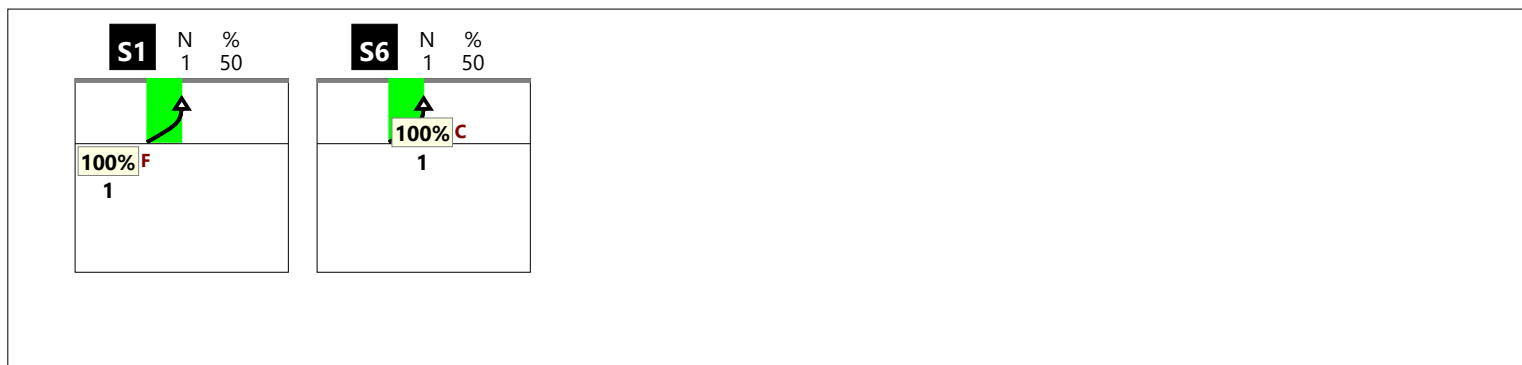

**RICEZIONE ! CHIAMATA 2 centro rete (KW)**

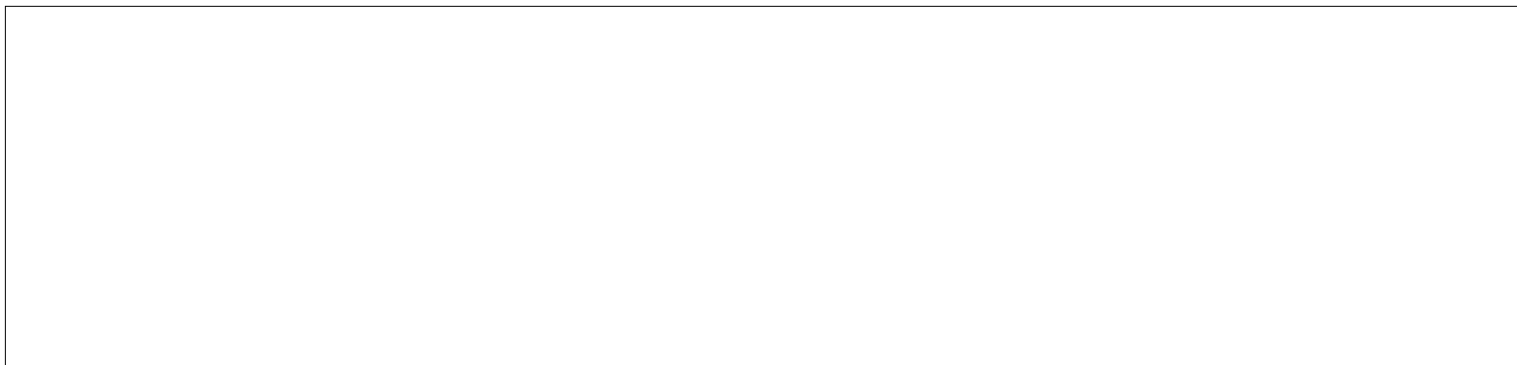

RICEZIONE TOTALE CHIAMATA 7 totale (K7 + KX + KD + KJ)

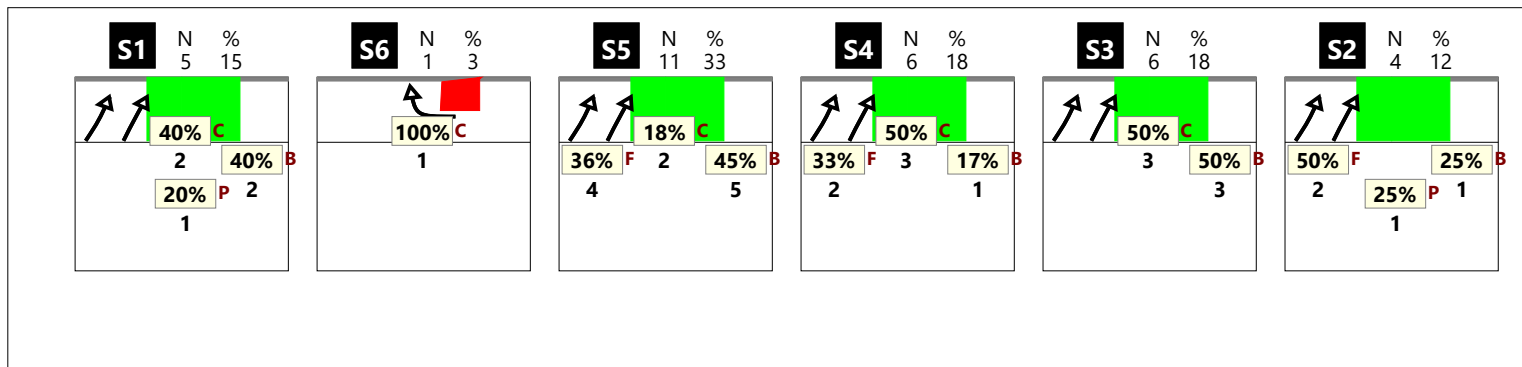

RICEZIONE # CHIAMATA 7 totale (K7 + KX + KD + KJ)

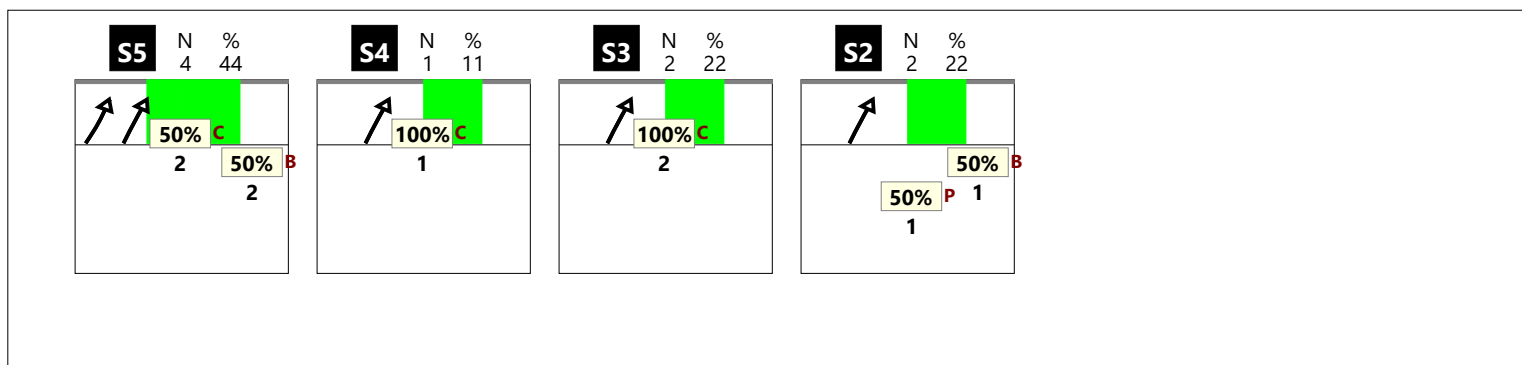

RICEZIONE + CHIAMATA 7 totale (K7 + KX + KD + KJ)

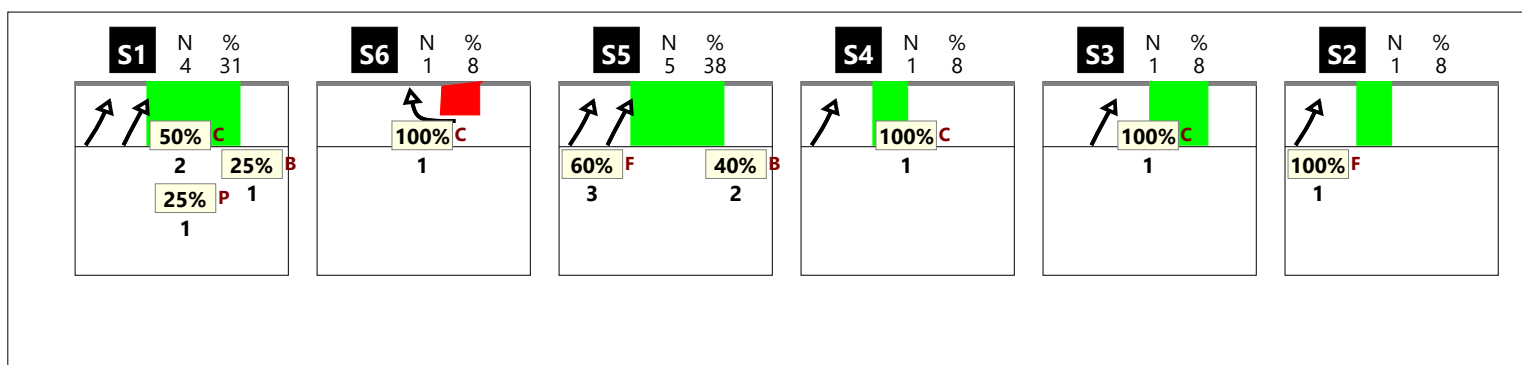

RICEZIONE ! CHIAMATA 7 totale (K7 + KX + KD + KJ)

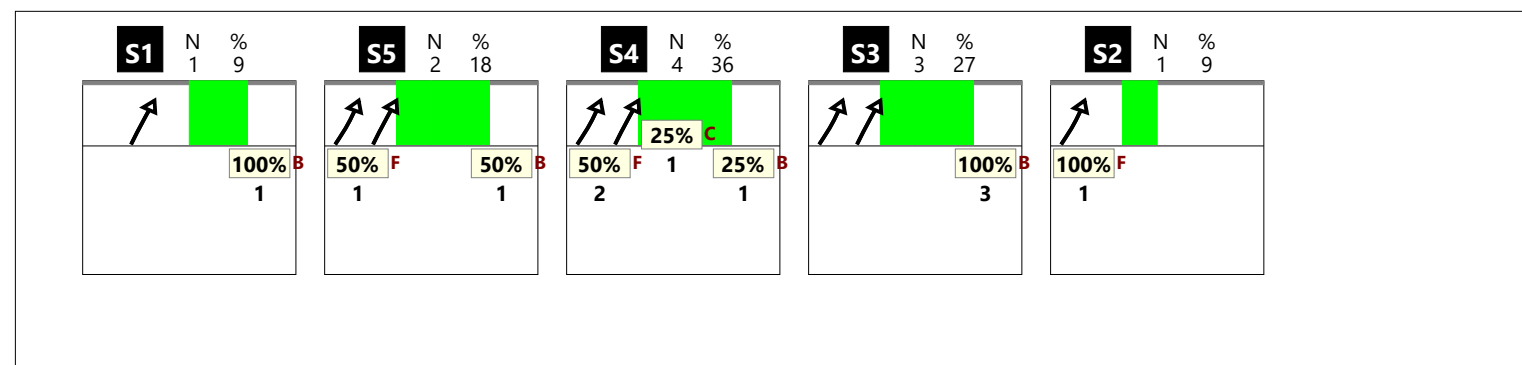

RICEZIONE TOTALE CHIAMATA 7 classica (K7 + KD)

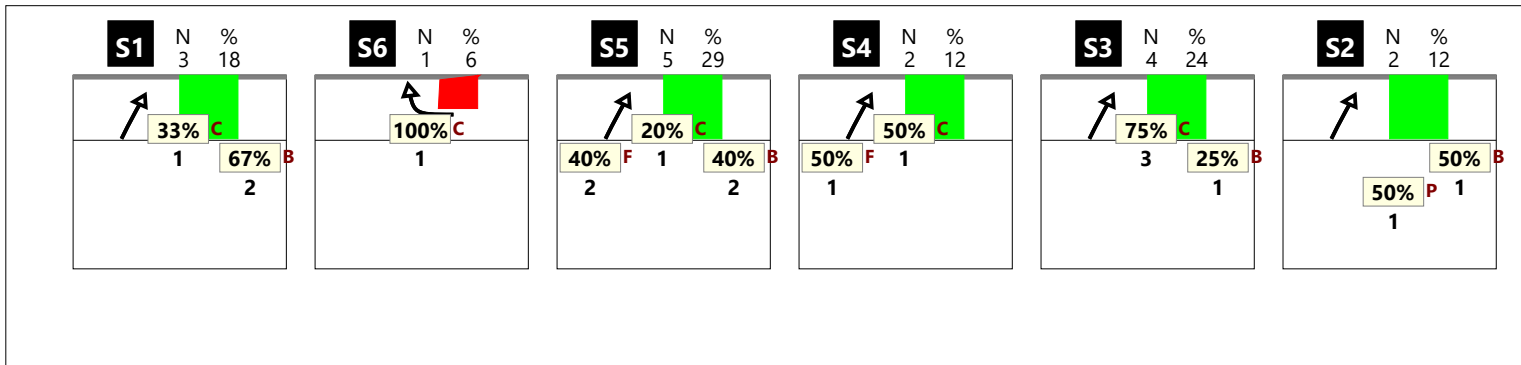

RICEZIONE # CHIAMATA 7 classica (K7 + KD)

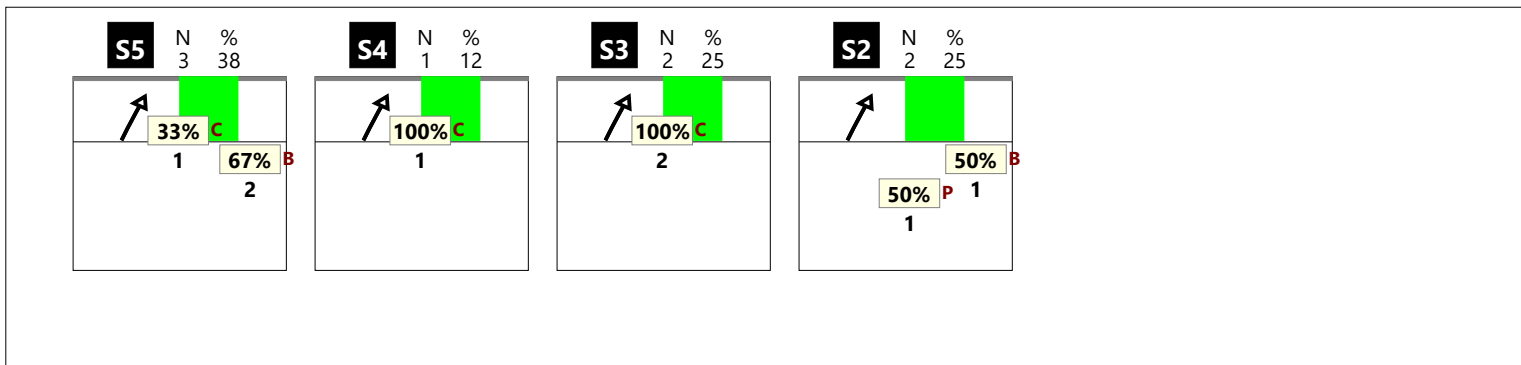

RICEZIONE + CHIAMATA 7 classica (K7 + KD)

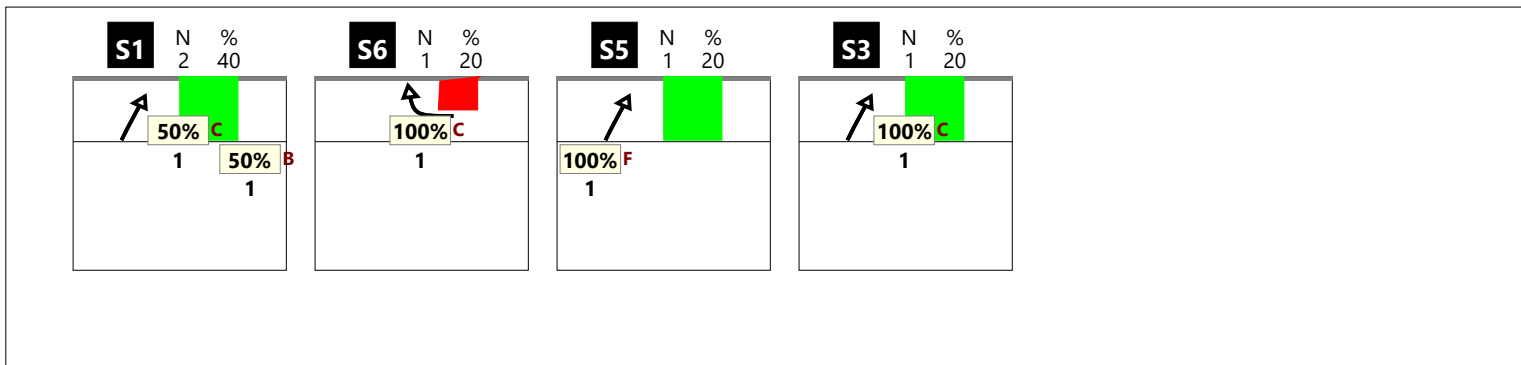

RICEZIONE ! CHIAMATA 7 classica (K7 + KD)

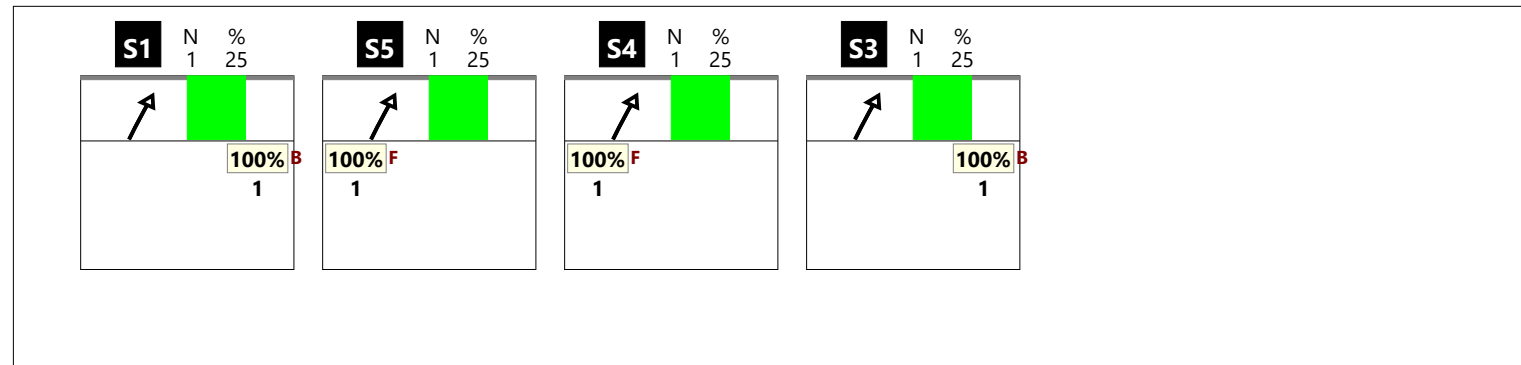

RICEZIONE TOTALE CHIAMATA 7 centro rete (KX + KJ)

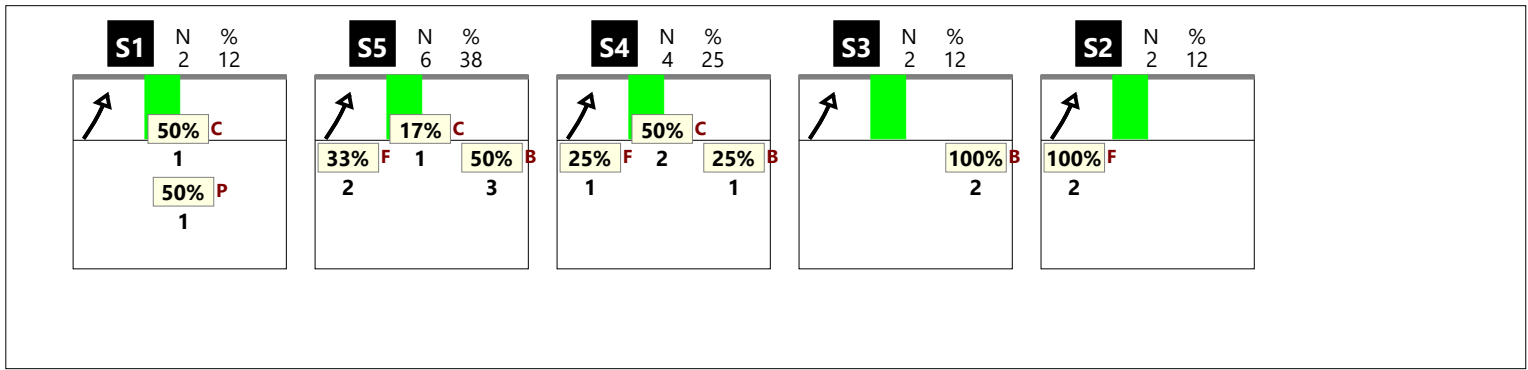

RICEZIONE # CHIAMATA 7 centro rete (KX + KJ)

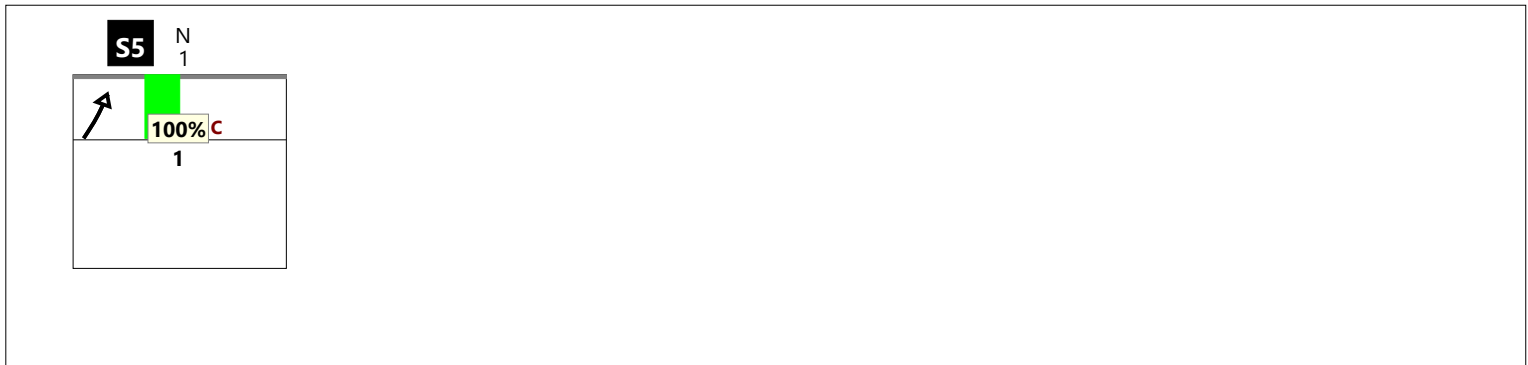

RICEZIONE + CHIAMATA 7 centro rete (KX + KJ)

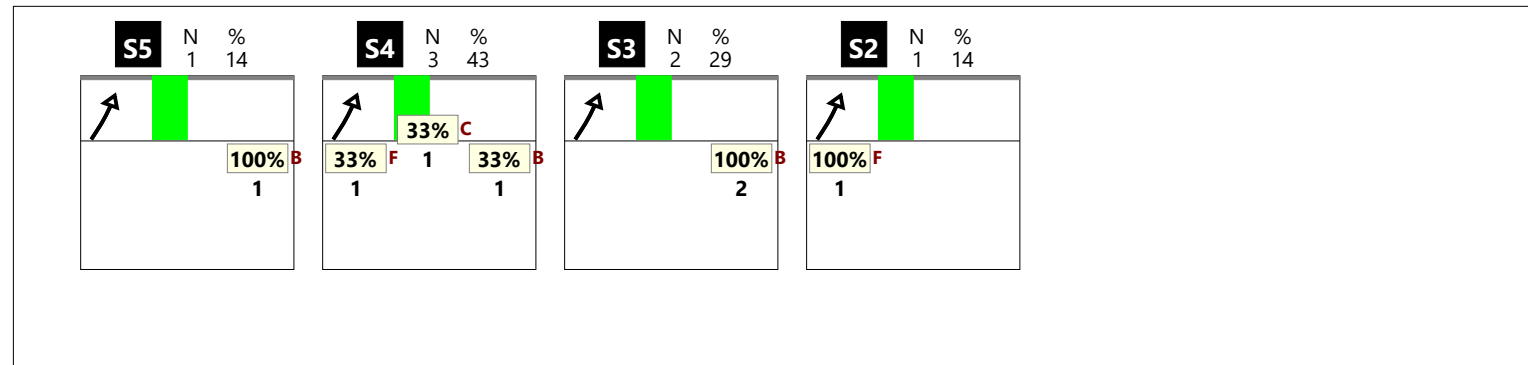
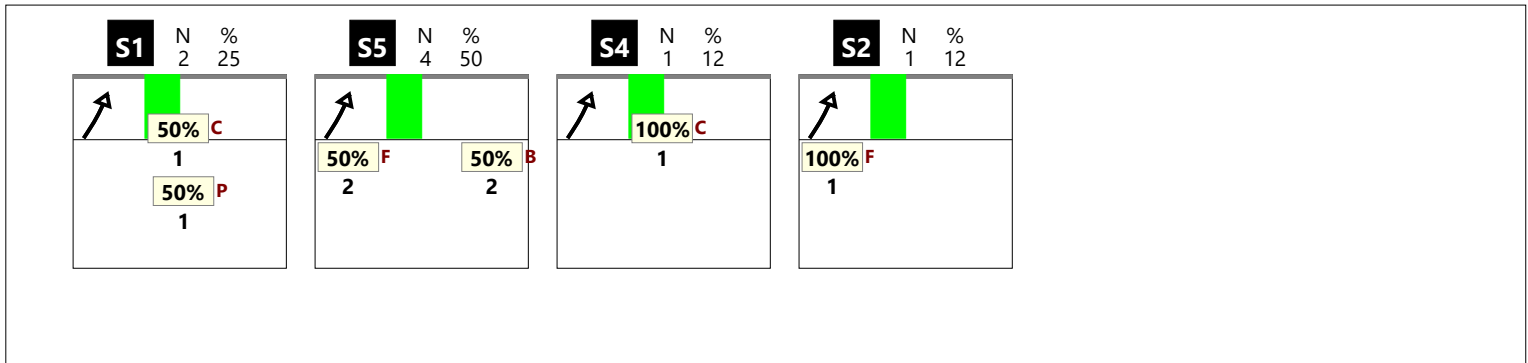

**RICEZIONE TOTALE CHIAMATA KC**

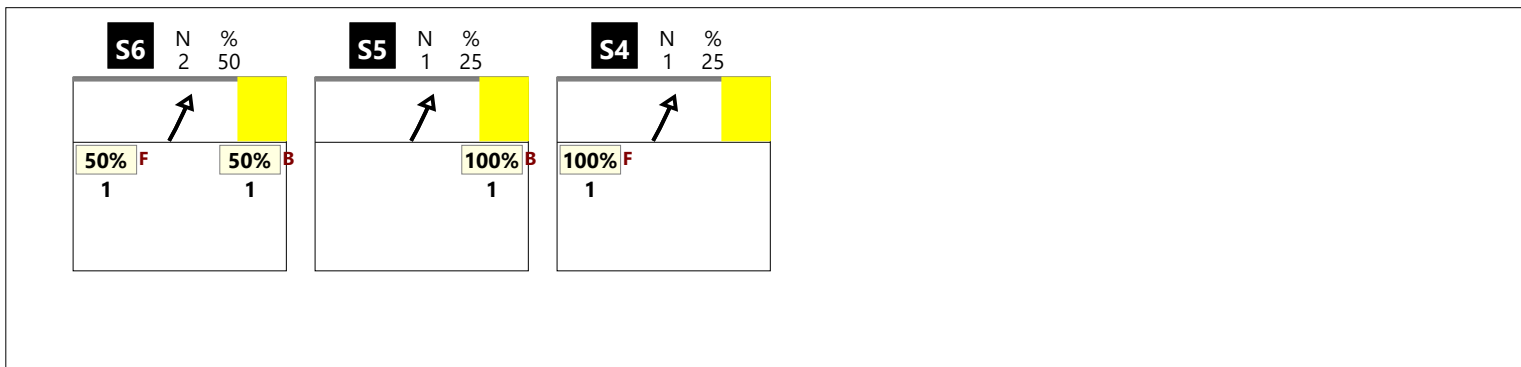

**RICEZIONE # CHIAMATA KC**

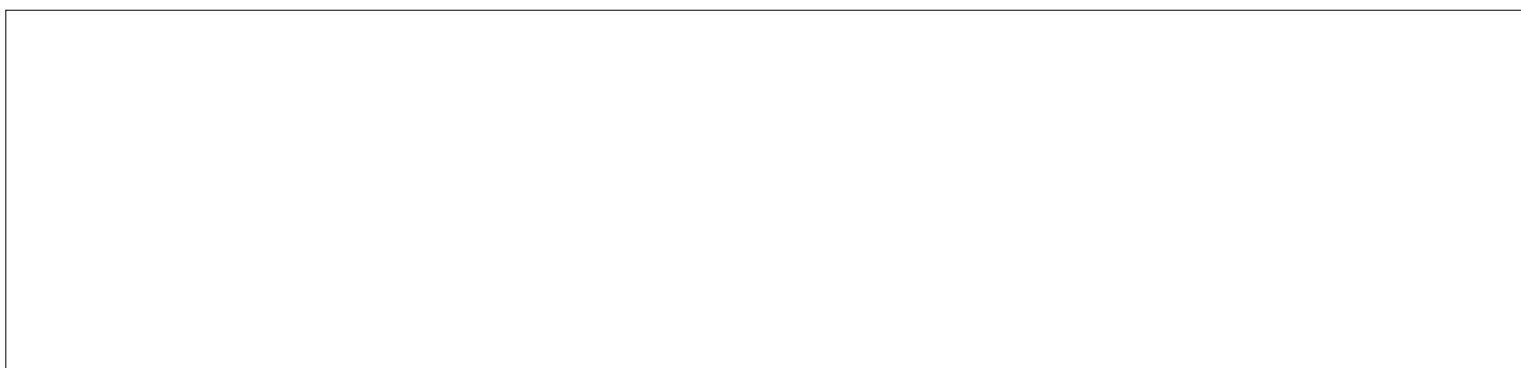

**RICEZIONE + CHIAMATA KC**

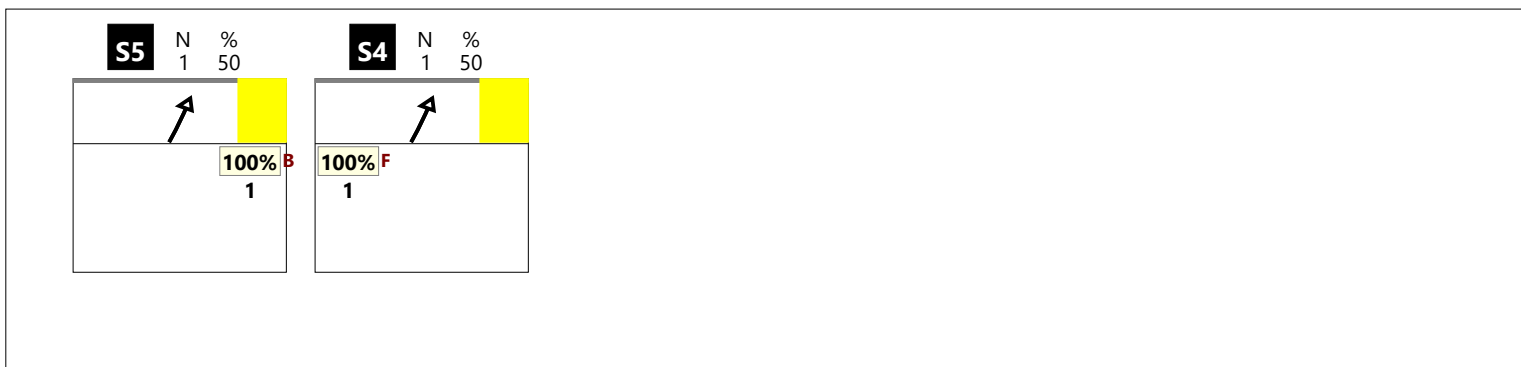

**RICEZIONE ! CHIAMATA KC**



**RICEZIONE TOTALE CHIAMATA KM**

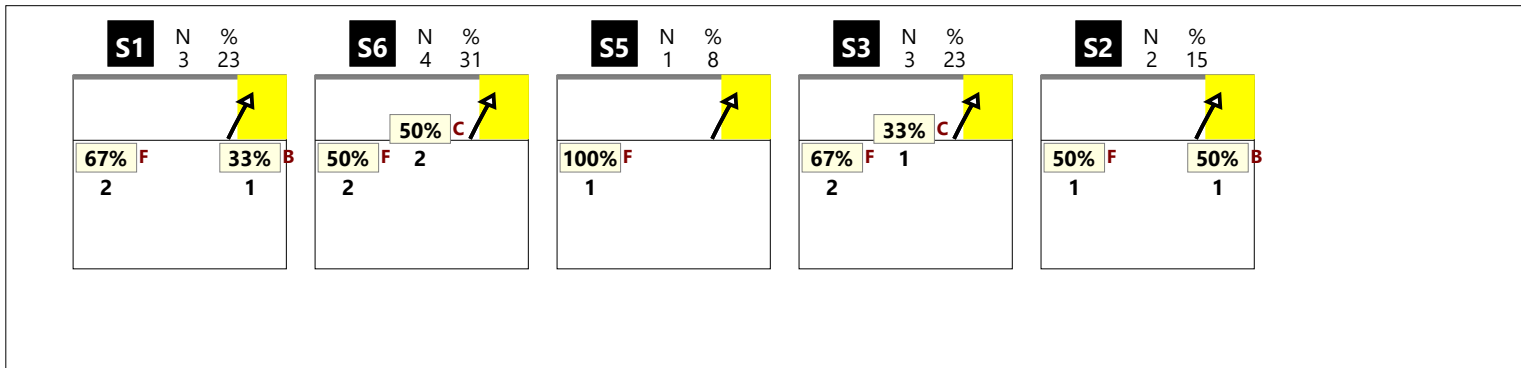

**RICEZIONE # CHIAMATA KM**



**RICEZIONE + CHIAMATA KM**

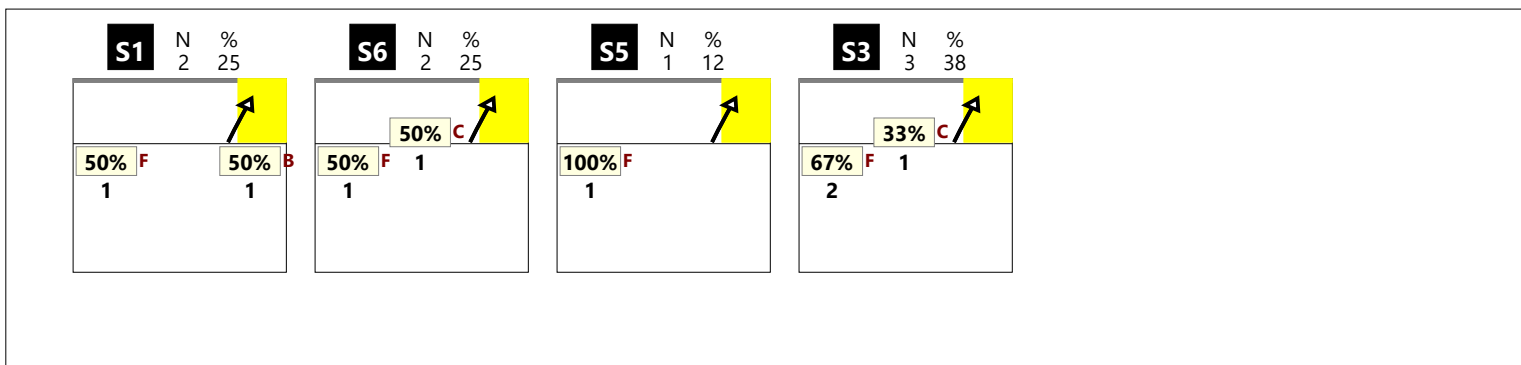

**RICEZIONE ! CHIAMATA KM**

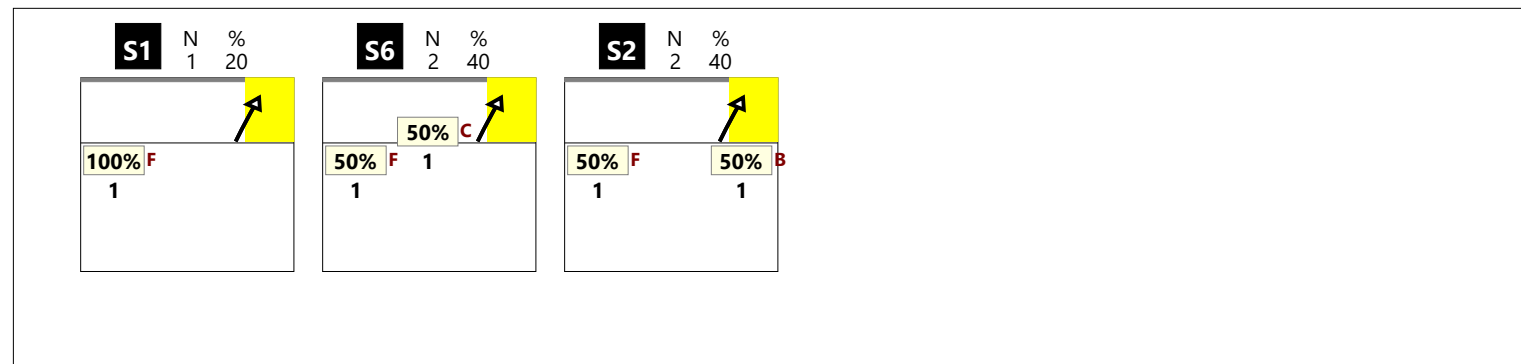

**RICEZIONE TOTALE CHIAMATA KA**

--

**RICEZIONE # CHIAMATA KA**

--

**RICEZIONE + CHIAMATA KA**

--

**RICEZIONE ! CHIAMATA KA**

--



RICEZIONE TOTALE CHIAMATA KP

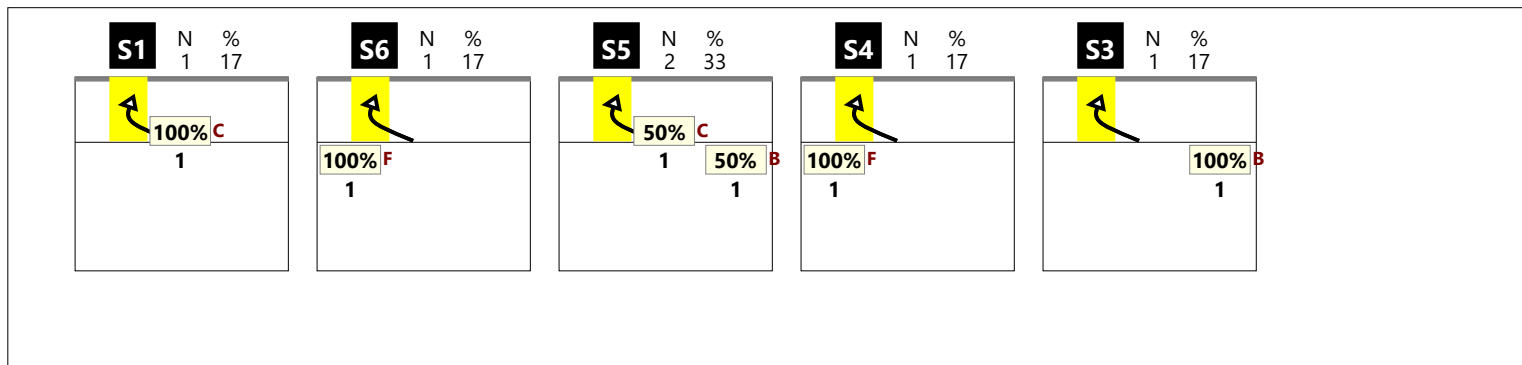

RICEZIONE # CHIAMATA KP

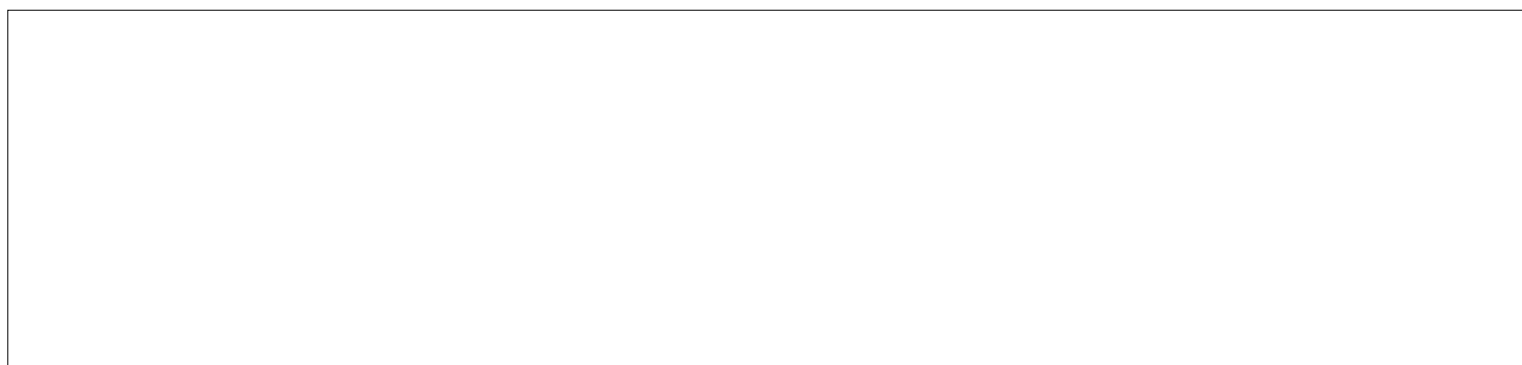

RICEZIONE + CHIAMATA KP

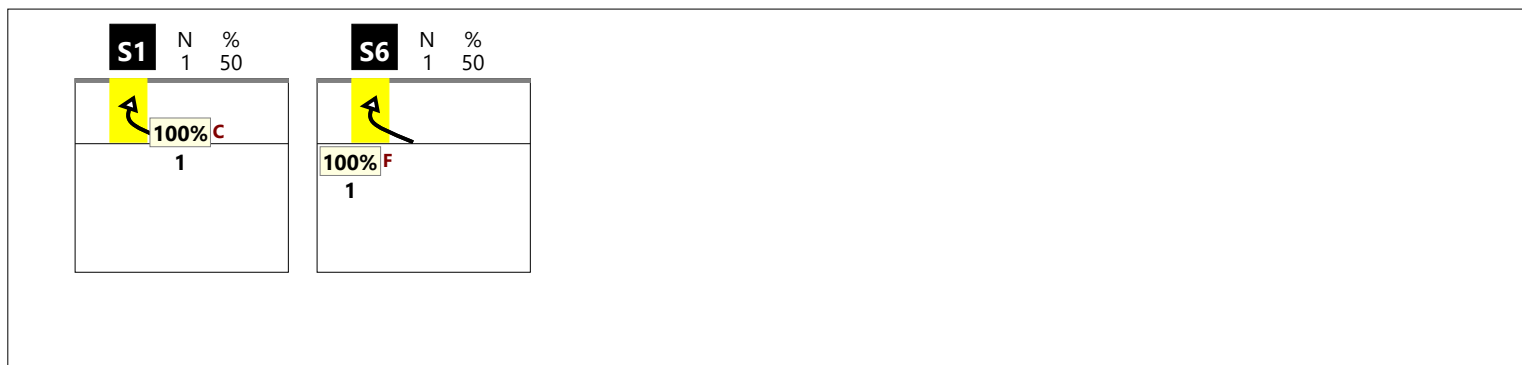

RICEZIONE ! CHIAMATA KP

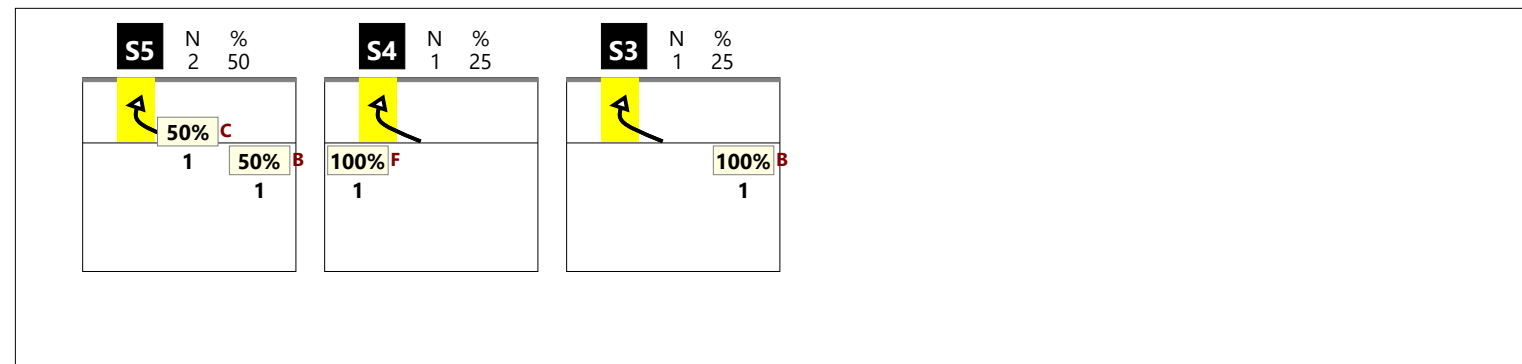

**RICEZIONE TOTALE CHIAMATA KS**

--

**RICEZIONE # CHIAMATA KS**

--

**RICEZIONE + CHIAMATA KS**

--

**RICEZIONE ! CHIAMATA KS**

--

### RICEZIONE TOTALE CHIAMATA KQ



### RICEZIONE # CHIAMATA KQ

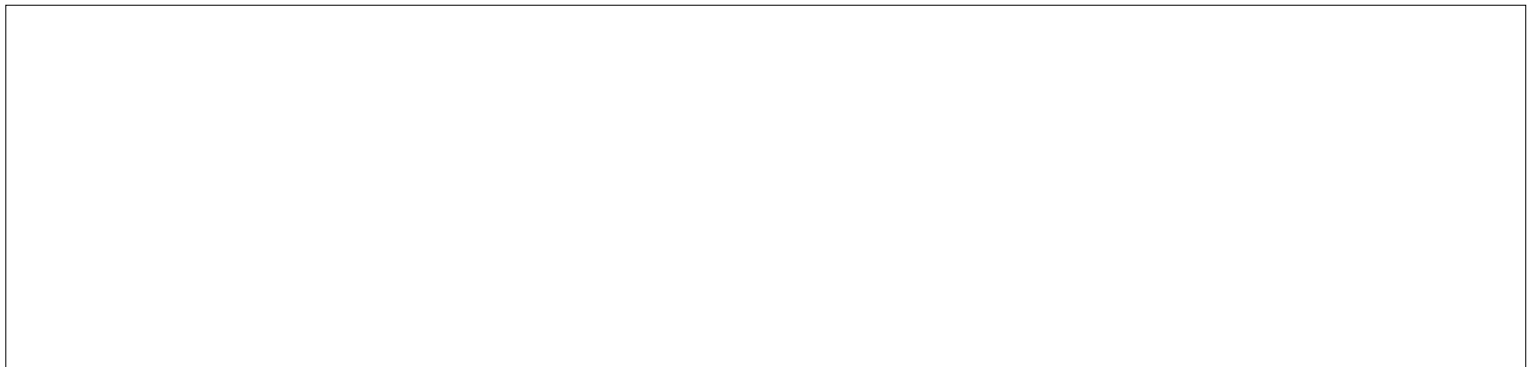

### RICEZIONE + CHIAMATA KQ

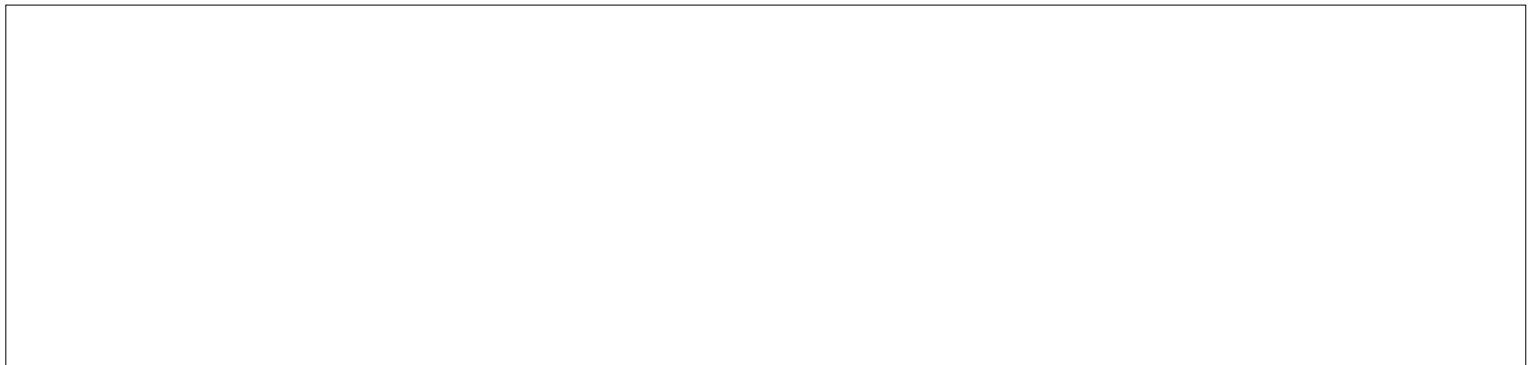

### RICEZIONE ! CHIAMATA KQ



DISTRIBUZIONE PER ZONE DI RICEZIONE

RICEZIONE BUONA DA ZONA 1

2	18%	5	45%	1	9%
100%	100%	60%	60%		
		3	27%		
		33%	67%		
Total events		Total events %			
Efficiency %		Events # in %			

RICEZIONE BUONA DA ZONA 6-1

2	25%	2	25%		
-50%		50%			
		1	12%	2	25%
		100%	100%	100%	100%
		1	12%		
		100%	100%		
Total events		Total events %			
Efficiency %		Events # in %			

TOTALE DA ZONA 1

4	21%	7	37%	1	5%
25%	50%	43%	57%		
		4	21%	2	11%
		50%	75%	100%	100%
		1	5%		
		100%	100%		
Total events		Total events %			
Efficiency %		Events # in %			

RICEZIONE BUONA DA ZONA 5

9	53%	4	24%	2	12%
89%	89%	100%	100%		50%
				2	12%
				100%	100%
Total events		Total events %			
Efficiency %		Events # in %			

RICEZIONE BUONA DA ZONA 5-6

1	11%	5	56%	1	11%
		80%	80%		-100%
		1	11%	1	11%
		100%	100%		
Total events		Total events %			
Efficiency %		Events # in %			

TOTALE DA ZONA 5

10	38%	9	35%	3	12%
80%	80%	89%	89%	-33%	33%
		1	4%	3	12%
		100%	100%	67%	67%
Total events		Total events %			
Efficiency %		Events # in %			

DISTRIBUZIONE PER ZONE DI RICEZIONE

RICEZIONE ESCLAMATIVA IN ZONA 1

Total Zone Chart analysis

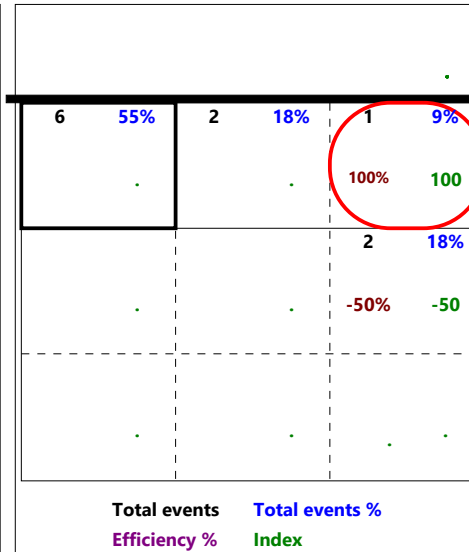
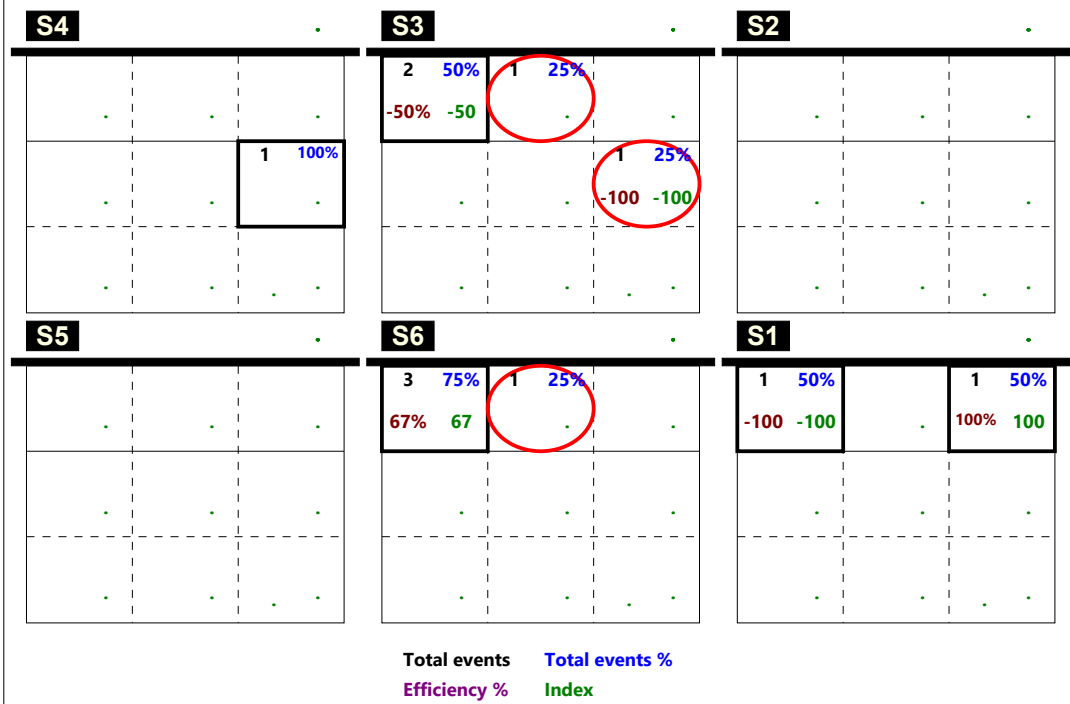

RICEZIONE ESCLAMATIVA IN ZONA 5

Total Zone Chart analysis

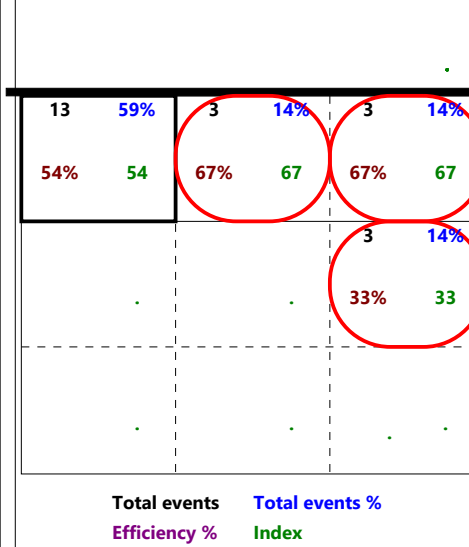
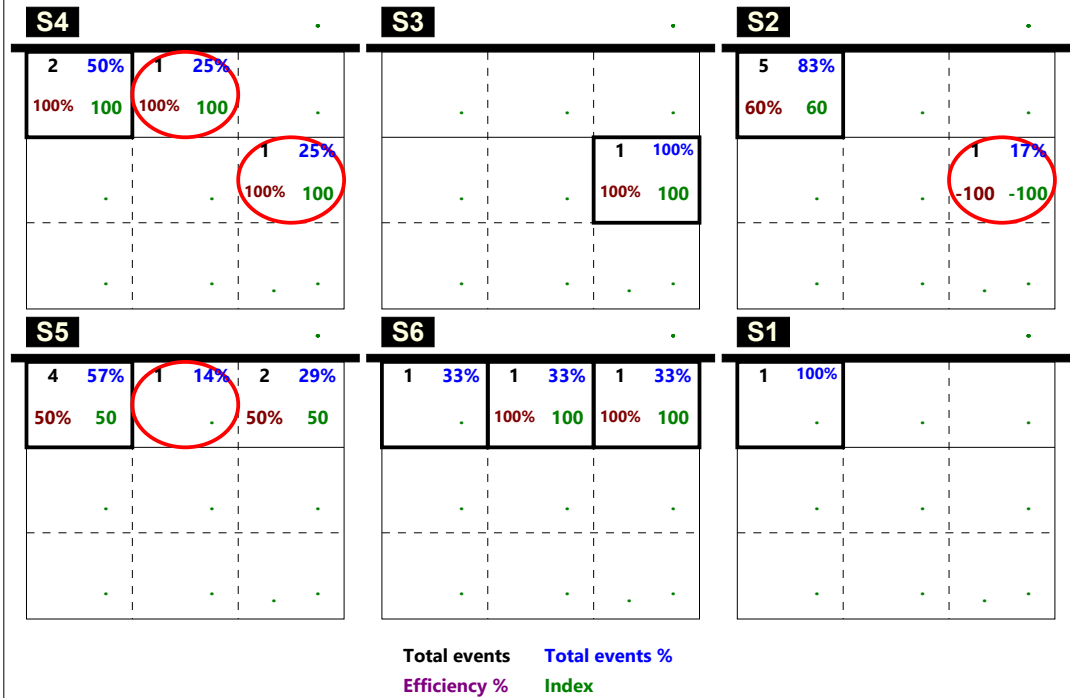

DISTRIBUZIONE PER ZONE DI RICEZIONE

RICEZIONE BUONA DA ZONA 6

5	25%	7	35%	5	25%
40%	60%	43%	57%		20%
		2	10%	1	5%
		100%	100%	100%	100%

Total events    Total events %  
 Efficiency %    Events # in %

RICEZIONE CORTA TOTALE

4	57%	2	29%	1	14%
-75%		50%	50%		

Total events    Total events %  
 Efficiency %    Events # in %

RICEZIONE CORTA Z2

	1	50%	1	50%
--	---	-----	---	-----

Total events    Total events %  
 Efficiency %    Events # in %

RICEZIONE CORTA Z3

2	67%	1	33%
-100%		100%	100%

Total events    Total events %  
 Efficiency %    Events # in %

RICEZIONE CORTA Z4

2	100%
-50%	

Total events    Total events %  
 Efficiency %    Events # in %

Total Print Composition - 44 - Distribuzione su ricezione regolare per rotazione

Totale

Chiamata 1 (K1 + KH)

Chiamata 7 (K7 + KX)

Chiamata 2 (K2 + KW)

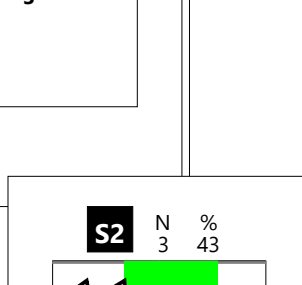
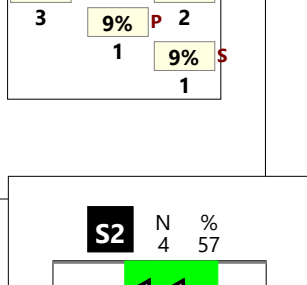
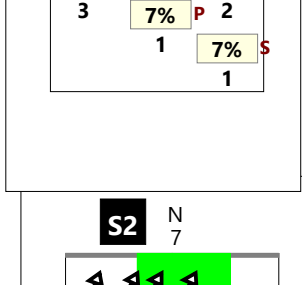
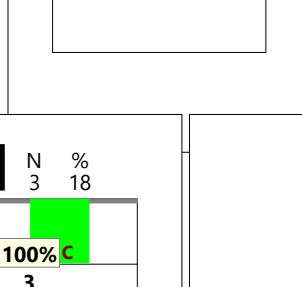
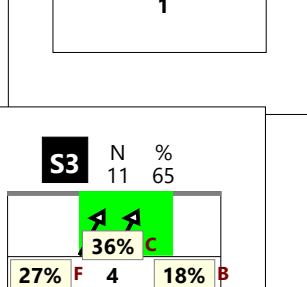
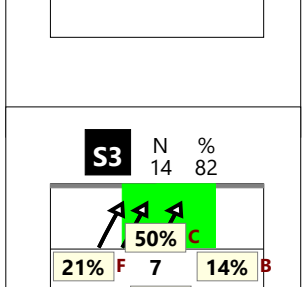
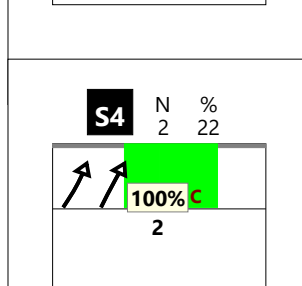
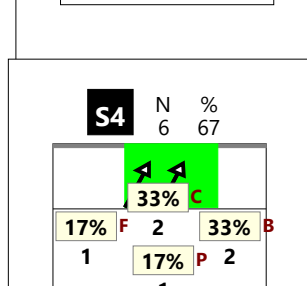
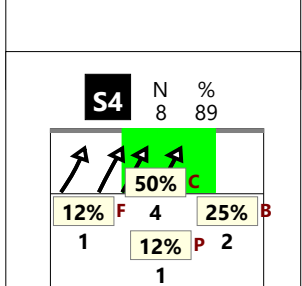
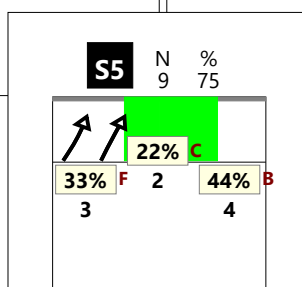
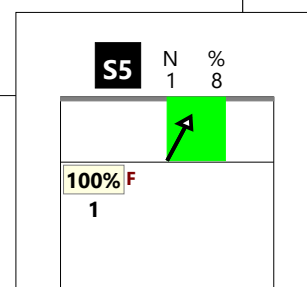
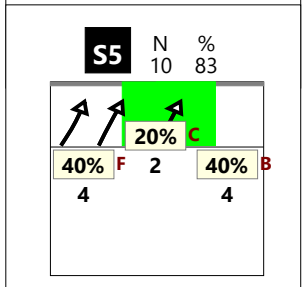
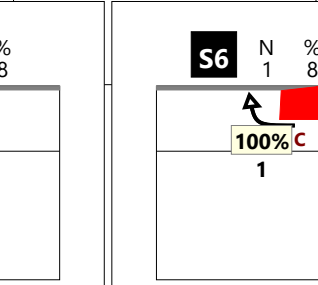
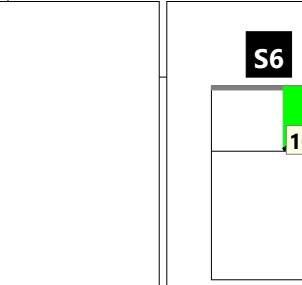
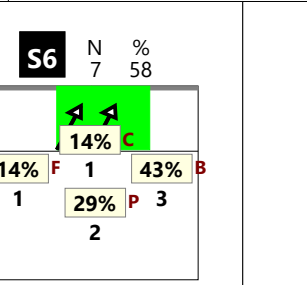
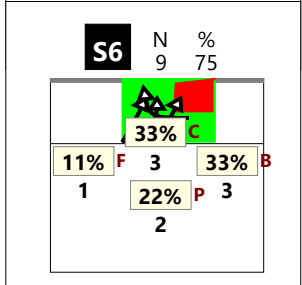
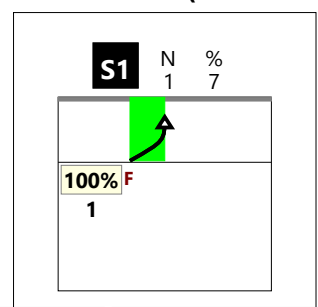
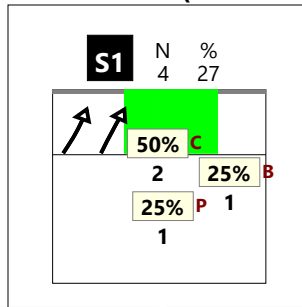
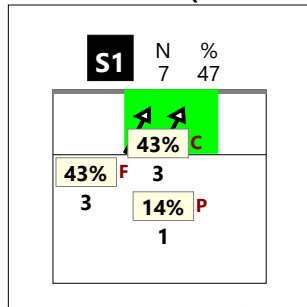
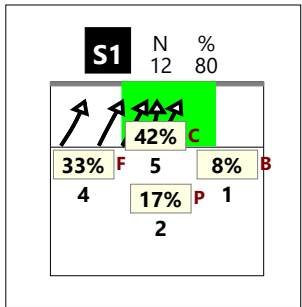

**Totale**

**Chiamata 1 (K1 + KH)**

**Chiamata 7 (K7 + KX)**

**Chiamata 2 (K2 + KW)**

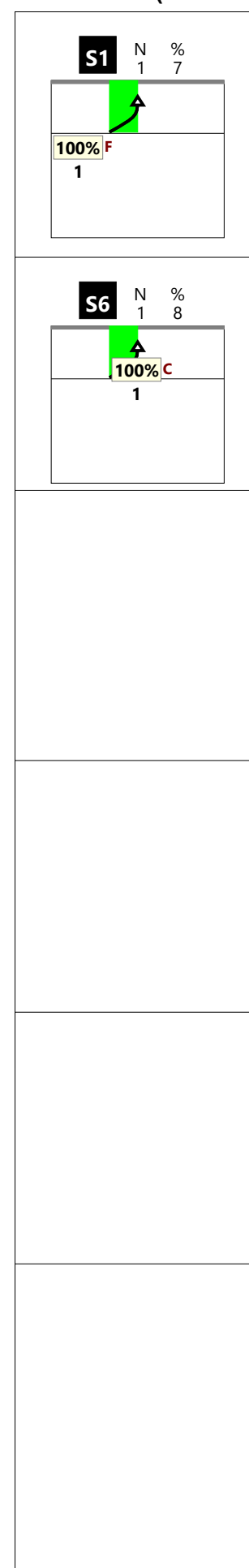
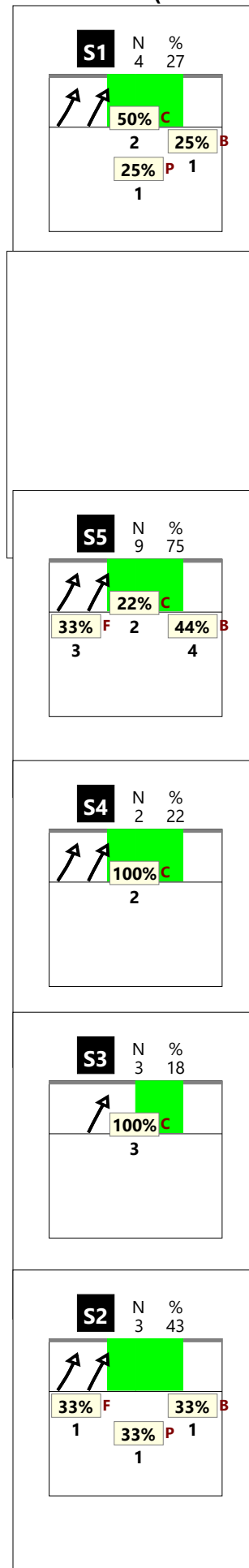
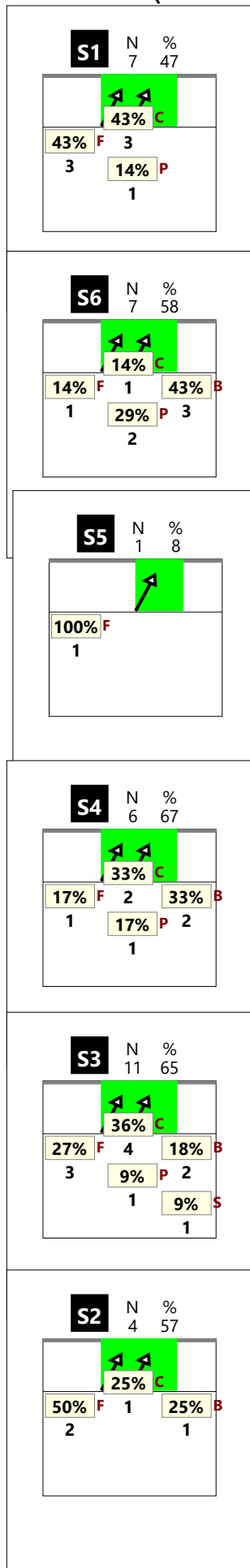
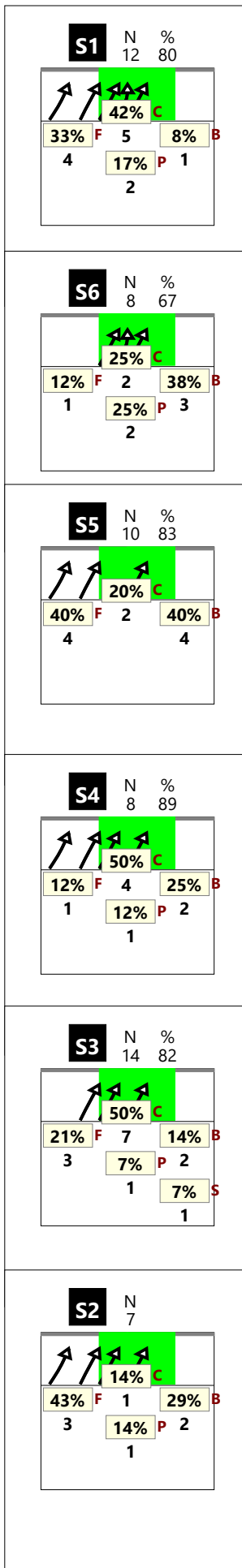



# Distribuzione per zone di alzata

(cambio palla)

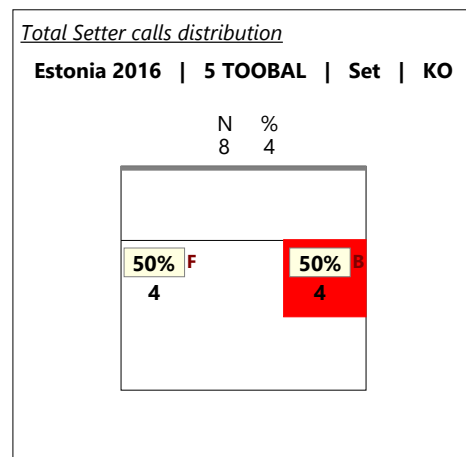
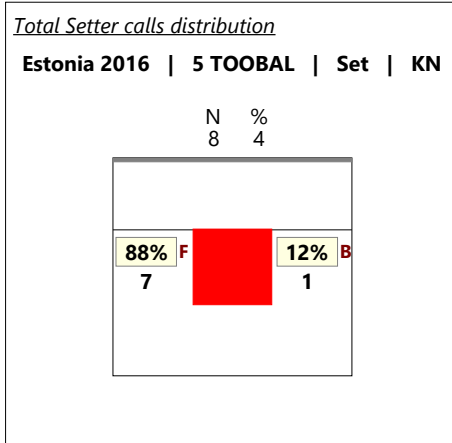
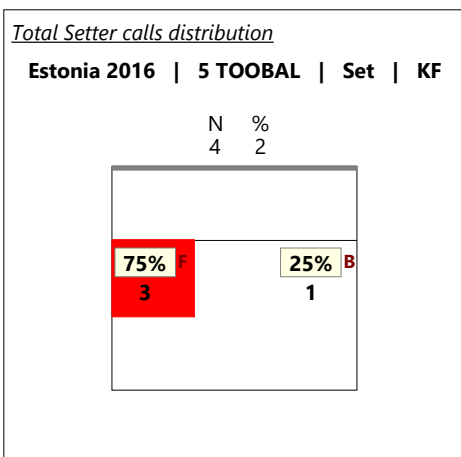
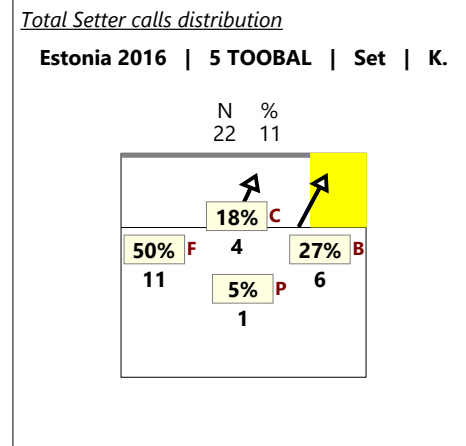
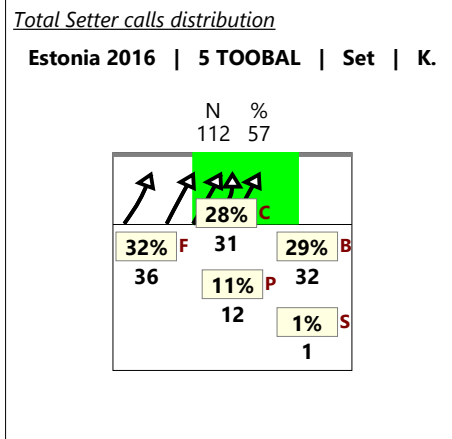
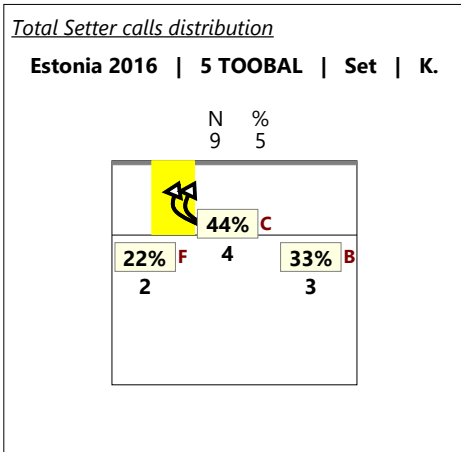

\*solo zona centrale

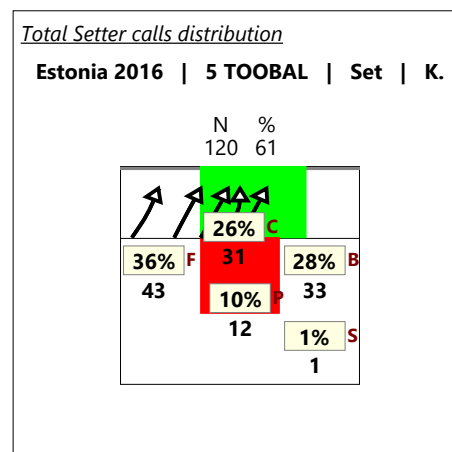
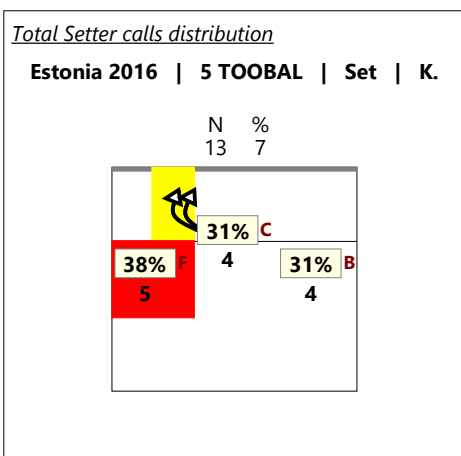

\*solo zona centrale

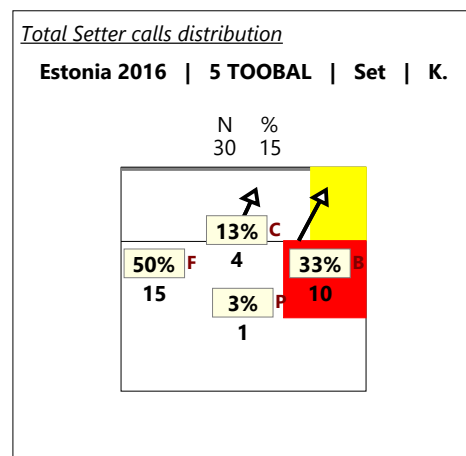

Total Print Composition - 47 - Distribuzione per ruolo del ricettore

Total Zone Chart analysis

S4	S3	S2																
<table border="1"> <tr> <td>1 33%</td> <td>1 33%</td> </tr> <tr> <td>100% 100%</td> <td>100% 100%</td> </tr> <tr> <td></td> <td>1 33%</td> </tr> <tr> <td></td> <td>100% 100%</td> </tr> </table>	1 33%	1 33%	100% 100%	100% 100%		1 33%		100% 100%	<table border="1"> <tr> <td>1 100%</td> </tr> <tr> <td>-100</td> </tr> </table>	1 100%	-100	<table border="1"> <tr> <td>2 50%</td> <td>1 25%</td> </tr> <tr> <td>100% 100%</td> <td>100% 100%</td> </tr> <tr> <td></td> <td>1 25%</td> </tr> </table>	2 50%	1 25%	100% 100%	100% 100%		1 25%
1 33%	1 33%																	
100% 100%	100% 100%																	
	1 33%																	
	100% 100%																	
1 100%																		
-100																		
2 50%	1 25%																	
100% 100%	100% 100%																	
	1 25%																	
S5	S6	S1																
<table border="1"> <tr> <td>2 67%</td> <td>1 33%</td> </tr> <tr> <td>50% 50%</td> <td>-100</td> </tr> </table>	2 67%	1 33%	50% 50%	-100	<table border="1"> <tr> <td>1 100%</td> </tr> <tr> <td>100% 100%</td> </tr> </table>	1 100%	100% 100%	<table border="1"> <tr> <td>1 100%</td> </tr> <tr> <td>100% 100%</td> </tr> </table>	1 100%	100% 100%								
2 67%	1 33%																	
50% 50%	-100																	
1 100%																		
100% 100%																		
1 100%																		
100% 100%																		

8 62%	2 15%	1 8%
62% 75%	100% 100%	-100%
	1 8%	1 8%
	100% 100%	

Total events Total events %  
Efficiency % Events # in %

Ricezione buona del  
martello 1<sup>a</sup> linea

Total Zone Chart analysis

S4	S3	S2														
<table border="1"> <tr> <td>2 100%</td> </tr> <tr> <td>100% 100%</td> </tr> </table>	2 100%	100% 100%	<table border="1"> <tr> <td>2 25%</td> <td>4 50%</td> </tr> <tr> <td>50% 50%</td> <td>50% 50%</td> </tr> <tr> <td></td> <td>1 12%</td> </tr> <tr> <td></td> <td>100% 100%</td> </tr> <tr> <td></td> <td>1 12%</td> </tr> <tr> <td></td> <td>100% 100%</td> </tr> </table>	2 25%	4 50%	50% 50%	50% 50%		1 12%		100% 100%		1 12%		100% 100%	
2 100%																
100% 100%																
2 25%	4 50%															
50% 50%	50% 50%															
	1 12%															
	100% 100%															
	1 12%															
	100% 100%															
S5	S6	S1														
<table border="1"> <tr> <td>1 33%</td> <td>1 33%</td> <td>1 33%</td> </tr> <tr> <td>-100</td> <td>100% 100%</td> <td>-100</td> </tr> </table>	1 33%	1 33%	1 33%	-100	100% 100%	-100	<table border="1"> <tr> <td></td> <td>1 50%</td> </tr> <tr> <td></td> <td>100% 100%</td> </tr> </table>		1 50%		100% 100%	<table border="1"> <tr> <td>1 100%</td> </tr> </table>	1 100%			
1 33%	1 33%	1 33%														
-100	100% 100%	-100														
	1 50%															
	100% 100%															
1 100%																

3 19%	8 50%	2 12%
33%	62% 62%	-50%
	2 12%	
	100% 100%	
	1 6%	
	100% 100%	

Total events Total events %  
Efficiency % Events # in %

Ricezione buona del  
martello 2<sup>a</sup> linea

Total Zone Chart analysis

S4	S3	S2		
S5	S6	S1		
		<table border="1"> <tr> <td>2 100%</td> </tr> <tr> <td>-50%</td> </tr> </table>	2 100%	-50%
2 100%				
-50%				

2 100%
-50%

Total events Total events %  
Efficiency % Events # in %

Ricezione buona del  
centrale

Total events Total events %  
Efficiency % Events # in %

Total Print Composition - 48 - Distribuzione in contrattacco

**Chiamata 1 (K1 + KH)**

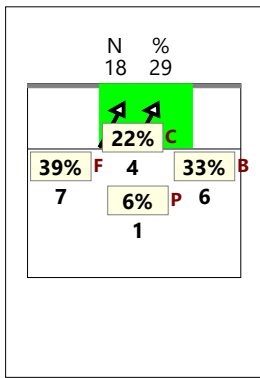

**Chiamata 7 (K7 + KX)**

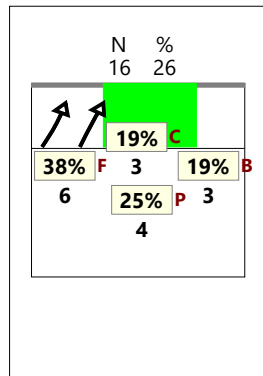

**Chiamata 2 (K2 + KW)**

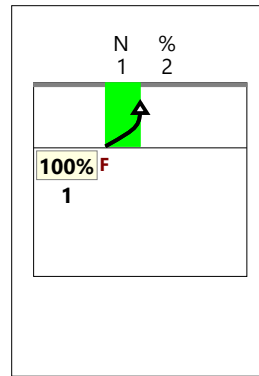

**Chiamata CC (KD + KJ)**

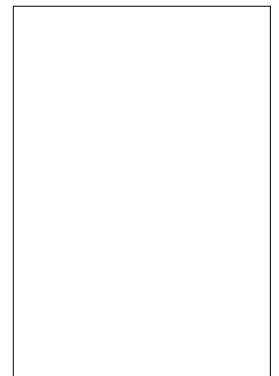

**Verso 2**

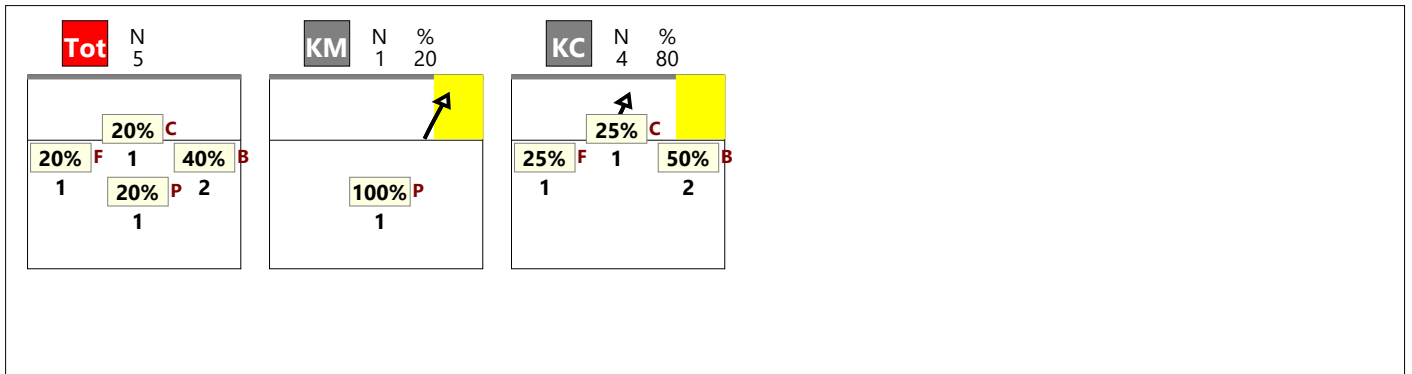

**Verso 4**

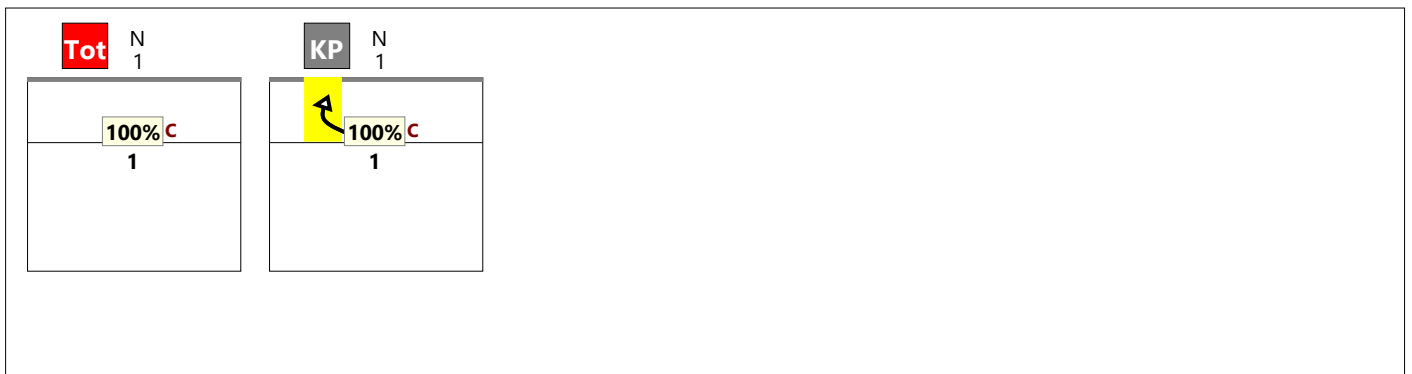

**Staccata**

