

Total Worksheet - 01 - Formazioni iniziali e rotazioni di partenza

(9) 9938, TURK, ESP, 9941, 9942, 9938, BULH, MKD, 9942

Formazioni iniziali e rotazioni di partenza

Formazioni iniziali

Giocatore	Set gi	Titolar	Alzat	1° ma	2° ce	Oppo	2° ma	1° ce	Batt. M	Batt. Q	Rice	Att
Estonia 2016	36	217	36	36	37	36	36	36	380	461	611	869
10 LOSNIKOV	8	0	0	0	0
14 RIKBERG	36	0	0	155	0
18 TAMME	5	3	.	3	5	0	18	14
3 PUPART	36	36	36	.	140	0	193	181
9 TÄHT	36	33	.	33	0	144	222	226
7 TEPPAN	16	12	.	.	.	12	.	.	0	49	0	88
11 VENNO	30	24	.	.	.	24	.	.	0	103	2	189
4 KREEK	30	31	.	.	31	.	.	.	0	108	11	69
17 TAMMEMAA	18	16	.	.	3	.	.	13	0	57	2	35
19 AGANITS	28	23	23	90	0	2	46
20 SOO	3	3	.	.	3	.	.	.	5	0	0	6
5 TOOBAL	31	31	31	109	0	6	13
13 TOOBAL	18	5	5	31	0	0	2

Rotazioni di partenza

Totale	Tutti i set			1. set			2. set			3. set			4. set			5. set		
		23	14	5	6	5	1	4	4	2	7	4	1	3	1	1	3	.
	22	7	1	6	.	.	5	3	.	5	.	1	5	4	.	1	.	.
In battuta	Tutti i set			1. set			2. set			3. set			4. set			5. set		
		17	6	4	5	2	1	2	2	1	6	2	1	2	.	1	2	.
	5	4	.	1	.	.	2	2	2	2
In ricezione	Tutti i set			1. set			2. set			3. set			4. set			5. set		
		6	8	1	1	3	.	2	2	1	1	2	.	1	1	.	1	.
	17	3	1	5	.	.	3	1	.	5	.	1	3	2	.	1	.	.

Total Worksheet - 07 - Battuta

(9) 9938, TURK, ESP, 9941, 9942, 9938, BULH, MKD, 9942

		BATTUTA TOTALE													
Nome	Totale	Ind.	(#)%	(/)%	(+)%	Pos%	Ace	Ace/	(!)%	(-)%	(=)%	(=)	Err./S	Err./A	
n.\$	Estonia 2016	837	38	8%	5%	18%	31%	70	1.9	19%	35%	14%	119	3.3	1.7
n.3	3 PUPART	141	39.0	6%	4%	23%	33%	8	0.2	16%	46%	5%	7	0.2	0.9
n.9	9 TÄHT	144	43.0	17%	6%	14%	37%	25	0.7	15%	29%	19%	27	0.8	1.1
n.7	7 TEPPAN	49	34.0	8%	4%	10%	22%	4	0.3	20%	35%	22%	11	0.7	2.8
n.11	11 VENNO	103	40.0	15%	7%	16%	38%	15	0.5	17%	21%	24%	25	0.8	1.7
n.4	4 KREEK	108	35.0	6%	6%	19%	31%	6	0.2	21%	26%	22%	24	0.8	4.0
n.17	17 TAMMEMAA	57	34.0	4%	7%	26%	37%	2	0.1	9%	32%	23%	13	0.7	6.5
n.19	19 AGANITS	90	36.0	4%	3%	17%	24%	4	0.1	29%	38%	9%	8	0.3	2.0
n.20	20 SOO	5	28.0	.	.	40%	40%	.	0.0	20%	.	40%	2	0.7	---
n.5	5 TOOBAL	109	36.0	2%	3%	21%	26%	2	0.1	24%	49%	2%	2	0.1	1.0
n.13	13 TOOBAL	31	42.0	13%	3%	10%	26%	4	---	16%	58%	.	.	---	0.0
n.8	8 ALLIK	.	0.0	---	---	---	---	.	---	---	---	---	.	---	---
n.0	0???	.	0.0	---	---	---	---	.	---	---	---	---	.	---	---

		BATTUTA JUMP													
Nome	Totale	Ind.	(#)%	(/)%	(+)%	Pos%	Ace	Ace/	(!)%	(-)%	(=)%	Err.	Err./S	Err./A	
n.\$	Estonia 2016	461	38	0	6%	17%	23%	52	1.4	17%	28%	22%	100	2.8	1.9
n.3	3 PUPART	.	.	---	---	---	---	.	0.0	---	---	---	.	0.0	---
n.9	9 TÄHT	144	43	17%	6%	14%	37%	25	0.7	15%	29%	19%	27	0.8	1.1
n.7	7 TEPPAN	49	34	8%	4%	10%	22%	4	0.3	20%	35%	22%	11	0.7	2.8
n.11	11 VENNO	103	40	15%	7%	16%	38%	15	0.5	17%	21%	24%	25	0.8	1.7
n.4	4 KREEK	108	35	6%	6%	19%	31%	6	---	21%	26%	22%	24	---	4.0
n.17	17 TAMMEMAA	57	34	4%	7%	26%	37%	2	---	9%	32%	23%	13	---	6.5
n.19	19 AGANITS	.	.	---	---	---	---	.	0.0	---	---	---	.	0.0	---
n.20	20 SOO	.	.	---	---	---	---	.	0.0	---	---	---	.	0.0	---
n.5	5 TOOBAL	.	.	---	---	---	---	.	0.0	---	---	---	.	0.0	---
n.13	13 TOOBAL	.	.	---	---	---	---	.	0.0	---	---	---	.	0.0	---
n.8	8 ALLIK	.	.	---	---	---	---	.	---	---	---	---	.	---	---
n.0	0???	.	.	---	---	---	---	.	---	---	---	---	.	---	---

		BATTUTA FLOAT													
Nome	Totale	Ind.	(#)%	(/)%	(+)%	Pos%	Ace	Ace/	(!)%	(-)%	(=)%	Err.	Err./S	Err./A	
n.\$	Estonia 2016	375	38	0	3%	20%	23%	18	0.5	21%	45%	5%	19	0.5	1.1
n.3	3 PUPART	140	39	6%	4%	23%	33%	8	0.0	16%	46%	5%	7	0.0	0.9
n.9	9 TÄHT	.	.	---	---	---	---	.	0.7	---	---	---	.	0.8	---
n.7	7 TEPPAN	.	.	---	---	---	---	.	0.3	---	---	---	.	0.7	---

Total Worksheet - 07 - Battuta

n.11	11 VENNO	.	.	---	---	---	---	.	0.5	---	---	---	.	0.8	---
n.4	4 KREEK	.	.	---	---	---	---	.	---	---	---	---	.	---	---
n.17	17 TAMMEMAA	.	.	---	---	---	---	.	---	---	---	---	.	---	---
n.19	19 AGANITS	90	36	4%	3%	17%	24%	4	0.0	29%	38%	9%	8	0.0	2.0
n.20	20 SOO	5	28	.	.	40%	40%	.	0.0	20%	.	40%	2	0.0	---
n.5	5 TOOBAL	109	36	2%	3%	21%	26%	2	0.0	24%	49%	2%	2	0.0	1.0
n.13	13 TOOBAL	31	42	13%	3%	10%	26%	4	0.0	16%	58%	.	.	0.0	0.0
n.8	8 ALLIK	.	.	---	---	---	---	.	---	---	---	---	.	---	---
n.0	0???	.	.	---	---	---	---	.	---	---	---	---	.	---	---
- 00	0???	.	.	---	---	---	---	.	---	---	---	---	.	---	---

Total Worksheet - 02 - Ricezione

(9) 9938, TURK, ESP, 9941, 9942, 9938, BULH, MKD, 9942

Nome	RICEZIONE TOTALE									RICEZIONE JUMP						RICEZIONE FLOAT									
	Totale	Ind.	Pos%	(!)%	(/)%	(=)%	Err.	Err.%	Err./Set	Totale	Ind.	Pos%	(!)%	(/)%	(=)%	Err.%	Err./Set	Totale	Ind.	Pos%	(!)%	(/)%	(=)%	Err.%	Err./Set
n.\$ Estonia 2016	588	60	45%	26%	4%	6%	60	10%	1.7	265	57	39%	25%	6%	9%	15%	1.1	315	63	49%	27%	3%	3%	6%	0.6
n.10 10 LOSNIKOV	.	.	---	---	(---)	(---)	.	---	0.0	.	.	---	---	(---)	(---)	---	0.0	.	.	---	---	(---)	(---)	---	0.0
n.14 14 RIKBERG	155	61	46%	26%	3%	7%	16	10%	0.4	84	56	46%	14%	4%	13%	17%	0.4	69	66	45%	42%	3%	.	3%	0.1
n.18 18 TAMME	18	59	39%	33%	6%	6%	2	12%	0.1	7	46	28%	14%	14%	14%	28%	0.1	11	67	45%	45%	.	.	.	0.0
n.3 3 PUPART	193	59	41%	27%	4%	6%	19	10%	0.5	94	59	40%	24%	5%	5%	10%	0.3	97	60	43%	29%	3%	6%	9%	0.3
n.9 9 TÄHT	222	61	47%	23%	5%	5%	23	10%	0.6	80	56	32%	38%	9%	8%	17%	0.4	138	63	57%	16%	4%	4%	8%	0.3
n.8 8 ALLIK	.	.	---	---	(---)	(---)	.	---	0.0	.	.	---	---	(---)	(---)	---	0.0	.	.	---	---	(---)	(---)	---	0.0
n.0 0???	.	.	---	---	((---))	((---))	.	---	0.0	.	.	---	---	((---))	((---))	---	0.0	.	.	---	---	((---))	((---))	---	0.0
n.0 0???	.	.	---	---	---	---	.	---	0.0	.	.	---	---	---	---	---	0.0	.	.	---	---	---	---	---	0.0

Nome	RICEZIONE JUMP									RICEZIONE FLOAT																				
	Sx			Cx			Dx			Alto			Basso			Sx			Cx			Dx			Alto			Basso		
	Totale	Pos%	Err.%	Totale	Pos%	Err.%	Totale	Pos%	Err.%	Totale	Pos%	Err.%	Totale	Pos%	Err.%	Totale	Pos%	Err.%	Totale	Pos%	Err.%	Totale	Pos%	Err.%	Totale	Pos%	Err.%	Totale	Pos%	Err.%
n.10 10 LOSNIKOV	.	---	---	.	---	---	.	---	---	.	---	---	.	---	---	.	---	---	.	---	---	.	---	---	.	---	---	.	---	---
n.14 14 RIKBERG	33	42%	15%	29	66%	10%	13	8%	31%	.	---	---	9	55%	22%	19	42%	5%	18	56%	.	13	38%	8%	14	36%	.	5	60%	.
n.18 18 TAMME	1	.	100%	3	33%	.	1	.	100%	.	---	---	2	50%	.	.	---	---	4	25%	.	6	50%	.	1	100%	.	.	---	---
n.3 3 PUPART	16	44%	18%	43	44%	2%	24	34%	20%	.	---	---	11	36%	9%	18	44%	.	23	30%	13%	21	38%	20%	32	50%	3%	2	100%	.
n.9 9 TÄHT	22	27%	19%	35	35%	12%	13	23%	31%	.	---	---	9	44%	.	18	28%	11%	11	27%	27%	4	.	25%	97	67%	4%	8	63%	.
n.8 8 ALLIK	.	---	---	.	---	---	.	---	---	.	---	---	.	---	---	.	---	---	.	---	---	.	---	---	.	---	---	.	---	---
n.00 0???	.	---	---	.	---	---	.	---	---	.	---	---	.	---	---	.	---	---	.	---	---	.	---	---	.	---	---	.	---	---

Total Worksheet - 03 - Attacco prima palla

(9) 9938, TURK, ESP, 9941, 9942, 9938, BULH, MKD, 9942

ATTACCO PRIMA PALLA																																			
Nome	Tot.	Tot.%	Eff.%	(+)	(+)%	(#)	(#)%	(#)/S	pos.%	(/)	(/)%	(=)	(=)%	Err.%	Err./S	Quick					Alta					Pipe/Schema					Primo tempo				
Quick	266	51%	44%	40	15%	147	55%	4.1	70%	18	7%	13	5%	12%	0.9																				
Alta	86	16%	19%	10	12%	31	36%	0.9	48%	5	6%	10	12%	17%	0.4																				
Pipe/Schema	39	7%	44%	8	21%	22	56%	0.6	77%	2	5%	3	8%	13%	0.1																				
Primo tempo	118	23%	53%	14	12%	78	66%	2.2	78%	5	4%	10	8%	13%	0.4																				
Totale	524	X	41%	78	15%	281	54%	7.8	---	31	6%	37	7%	13%	1.9																				
n.3 3 PUPART	98	19%	38%	15	15%	47	48%	1.3	63%	7	7%	3	3%	10%	0.3																				
n.9 9 TÄHT	133	25%	43%	18	14%	75	56%	2.1	70%	9	7%	9	7%	14%	0.4																				
n.7 7 TEPPAN	53	10%	26%	9	17%	24	45%	1.5	62%	4	8%	6	11%	19%	1.2																				
n.1 11 VENNO	110	21%	36%	16	15%	55	50%	1.5	62%	6	5%	9	8%	19%	1.2																				
n.4 4 KREEK	50	10%	50%	5	10%	32	64%	1.1	74%	2	4%	5	10%	14%	0.5																				
n.1 17 TAMMEMAA	29	6%	59%	2	7%	21	72%	1.2	79%	1	3%	3	10%	13%	0.7																				
n.1 19 AGANITS	37	7%	49%	8	22%	22	59%	0.8	81%	2	5%	2	5%	10%	0.4																				
n.2 20 SOO	4	1%	75%	0	0%	3	75%	1.0	75%	0	0%	0	0%	0%	0.0																				
n.5 5 TOOBAL	9	2%	22%	4	44%	2	22%	0.1	66%	0	0%	0	0%	0%	0.0																				
n.1 13 TOOBAL	1	0%	0%	1	100%	0	0%	0.0	100%	0	0%	0	0%	0%	0.0																				
n.8 8 ALLIK	0	0%	0%	0	---	0	---	---	---	0	---	0	---	---	---																				
ATTACCO PRIMA PALLA																																			
Nome	Tot.	Tot.%	Ricezione (#) e (+)					Ricezione (#)					Ricezione (+)					Ricezione (!)					Ricezione (-)												
Estonia 2016	270	100%	167	62%	7%	7%	14%	114	100%	76	67%	5%	5%	10%	156	100%	---	58%	8%	8%	16%	148	100%	75	51%	6%	5%	11%	114	100%	42	37%	4%	12%	16%
Opposti																																			
Nome	Tot.	Tot.%	Ricezione (#) e (+)					Ricezione (#)					Ricezione (+)					Ricezione (!)					Ricezione (-)												
n.7 7 TEPPAN	18	7%	8	44%	11%	11%	22%	8	7%	4	50%	12%	0%	12%	10	6%	---	40%	10%	20%	30%	16	11%	6	38%	6%	12%	18%	19	17%	10	53%	5%	11%	16%
n.1 11 VENNO	45	17%	27	60%	4%	7%	11%	11	10%	7	64%	9%	18%	27%	34	22%	---	59%	3%	3%	6%	34	23%	17	50%	12%	3%	15%	31	27%	11	35%	0%	16%	16%
Martelli																																			
Nome	Tot.	Tot.%	Ricezione (#) e (+)					Ricezione (#)					Ricezione (+)					Ricezione (!)					Ricezione (-)												
n.3 3 PUPART	45	17%	30	67%	7%	0%	7%	24	21%	15	62%	4%	0%	4%	21	13%	---	71%	10%	0%	10%	27	18%	9	33%	4%	0%	4%	26	23%	8	31%	12%	12%	24%
n.9 9 TÄHT	62	23%	37	60%	10%	6%	16%	23	20%	19	83%	0%	4%	4%	39	25%	---	46%	15%	8%	23%	45	30%	27	60%	7%	4%	11%	26	23%	11	42%	0%	12%	12%
n.8 8 ALLIK	0	0%	0	---	---	---	---	0	0%	0	---	---	---	---	0	0%	---	---	---	---	---	0	0%	0	---	---	---	---	0	0%	0	---	---	---	---
n.0 0???	0	0%	0	---	---	---	---	0	0%	0	---	---	---	---	0	0%	---	---	---	---	---	0	0%	0	---	---	---	---	0	0%	0	---	---	---	---
Centrali																																			
Nome	Tot.	Tot.%	Ricezione (#) e (+)					Ricezione (#)					Ricezione (+)					Ricezione (!)					Ricezione (-)												
n.4 4 KREEK	37	14%	25	68%	5%	8%	13%	18	16%	10	56%	11%	11%	22%	19	12%	---	79%	0%	5%	5%	12	8%	7	58%	0%	17%	17%	1	1%	0	0%	0%	0%	
n.1 17 TAMMEMAA	24	9%	18	75%	4%	12%	16%	8	7%	7	88%	0%	0%	0%	16	10%	---	69%	6%	19%	25%	3	2%	3	100%	0%	0%	0%	1	1%	0	0%	0%	0%	
n.1 19 AGANITS	26	10%	16	62%	8%	8%	16%	14	12%	10	71%	7%	0%	7%	12	8%	---	50%	8%	17%	25%	9	6%	6	67%	0%	0%	0%	2	2%	0	0%	0%	0%	
n.2 20 SOO	4	1%	3	75%	0%	0%	0%	1	0%	1	100%	0%	0%	0%	3	1%	---	67%	0%	0%	0%	0	0%	0	---	---	---	---	0	0%	0	---	---	---	---

Total Worksheet - 03 - Attacco prima palla

n.5	5 TOOBAL	4	1%	2	50%	0%	0%	0%	4	1%	2	50%	0%	0%	0%	0	0%	---	---	---	---	0	0%	0	---	---	---	---	5	1%	0	0%	0%	0%
n.1	13 TOOBAL	1	0%	0	0%	0%	0%	1	0%	0	0%	0%	0%	0%	0	0%	---	---	---	---	0	0%	0	---	---	---	---	0	0%	0	---	---	---	

Total Worksheet - 04 - Tipo di attacco

(9) 9938, TURK, ESP, 9941, 9942, 9938, BULH, MKD, 9942

n.\$	Nome	UNO classica						C						DOPPIA C						SETTE classica						DUE											
		Tot.	(#)	(#)%	(/)%	(=)%	Eff.	Tot.	(#)	(#)%	(/)%	(=)%	Eff.	Tot.	(#)	(#)%	(/)%	(=)%	Eff.	Tot.	(#)	(#)%	(/)%	(=)%	Eff.	Tot.	(#)	(#)%	(/)%	(=)%	Eff.						
n.\$	Estonia 2016	31	20	65%	3%	16%	46%	13	9	69%	8%	8%	53%	4	2	50%	25%	0%	25%	12	7	58%	8%	0%	50%												
n.04	4 KREEK	15	9	60%	7%	20%	33%	3	3	100%	0%	0%	100%	0	0	(---)	(---)	(---)	(---)	7	4	57%	14%	0%	43%												
n.17	17 TAMMEMAA	8	6	75%	0%	12%	63%	2	0	0%	0%	50%	-50%	1	1	100%	0%	0%	100%	1	1	100%	0%	0%	100%												
n.19	19 AGANITS	7	4	57%	0%	14%	63%	5	4	80%	20%	0%	-50%	3	1	33%	33%	0%	100%	4	2	100%	0%	0%	100%												
n.20	20 SOO	1	1	100%	0%	0%	100%	3	2	67%	0%	0%	67%	0	0	(---)	(---)	(---)	(---)	0	0	0	(---)	(---)	(---)												
n.\$	Nome	UNO centro rete						SETTE centro rete						DUE centro rete																							
		Tot.	(#)	(#)%	(/)%	(=)%	Eff.	Tot.	(#)	(#)%	(/)%	(=)%	Eff.	Tot.	(#)	(#)%	(/)%	(=)%	Eff.	Tot.	(#)	(#)%	(/)%	(=)%	Eff.												
n.\$	Estonia 2016	34	26	76%	3%	3%	70%													14	9	64%	0%	0%	64%						2	0	0%	50%	0%	-48%	
n.4	4 KREEK	16	11	69%	6%	0%	63%													5	3	60%	0%	0%	60%						1	0	0%	0%	0%	1%	
n.17	17 TAMMEMAA	9	9	100%	0%	0%	100%													2	1	50%	0%	0%	50%						1	0	0%	100%	0%	-99%	
n.19	19 AGANITS	9	6	67%	0%	11%	56%													7	5	71%	0%	0%	71%						0	0	(---)	(---)	(---)	(---)	
n.20	20 SOO	0	0	(---)	(---)	(---)	(---)													0	0	0	(---)	(---)	(---)						0	0	(---)	(---)	(---)	(---)	
n.\$	Nome	VICINO verso 4						LONTANO verso 4						DUE verso 4						VICINO verso 2						LONTANO verso 2						DUE verso 2					
		Tot.	(#)	(#)%	(/)%	(=)%	Eff.	Tot.	(#)	(#)%	(/)%	(=)%	Eff.	Tot.	(#)	(#)%	(/)%	(=)%	Eff.	Tot.	(#)	(#)%	(/)%	(=)%	Eff.	Tot.	(#)	(#)%	(/)%	(=)%	Eff.	Tot.	(#)	(#)%	(/)%	(=)%	Eff.
n.\$	Estonia 2016	8	5	62%	0%	25%	37%	0	0	(---)	(---)	(---)	(---)	0	0	(---)	(---)	(---)	(---)	6	4	67%	0%	17%	50%	7	4	57%	0%	0%	57%	2	1	50%	0%	0%	2%
n.4	4 KREEK	1	0	0%	0%	100%	-100%	0	0	(---)	(---)	(---)	(---)	0	0	(---)	(---)	(---)	(---)	4	2	50%	0%	25%	25%	4	3	75%	0%	0%	75%	2	1	50%	0%	0%	2%
n.17	17 TAMMEMAA	4	2	50%	0%	25%	25%	0	0	(---)	(---)	(---)	(---)	0	0	(---)	(---)	(---)	(---)	1	1	100%	0%	0%	100%	1	1	100%	0%	0%	100%	0	0	(---)	(---)	(---)	(---)
n.19	19 AGANITS	3	3	100%	0%	0%	100%	0	0	(---)	(---)	(---)	(---)	0	0	(---)	(---)	(---)	(---)	1	1	100%	0%	0%	100%	2	0	0%	0%	0%	0%	0	0	(---)	(---)	(---)	(---)
n.20	20 SOO	0	0	(---)	(---)	(---)	(---)	0	0	(---)	(---)	(---)	(---)	0	0	(---)	(---)	(---)	(---)	0	0	0	(---)	(---)	(---)	0	0	(---)	(---)	(---)	(---)	0	0	(---)	(---)	(---)	(---)
n.\$	Nome	QUICK da 4						QUICK da 2						QUICK da 1						PIPE/SCHEMI						PALLA ALTA											
		Tot.	(#)	(#)%	(/)%	(=)%	Eff.	Tot.	(#)	(#)%	(/)%	(=)%	Eff.	Tot.	(#)	(#)%	(/)%	(=)%	Eff.	Tot.	(#)	(#)%	(/)%	(=)%	Eff.	Tot.	(#)	(#)%	(/)%	(=)%	Eff.						
n.\$	Estonia 2016	216	110	51%	8%	4%	39%	101	54	53%	3%	7%	43%	93	55	59%	10%	5%	44%	62	33	53%	6%	11%	36%	180	56	31%	8%	10%	13%						
n.3	3 PUPART	108	51	47%	6%	1%	40%	0	0	(---)	(---)	(---)	(---)	0	0	(---)	(---)	(---)	(---)	19	9	47%	5%	11%	31%	41	11	27%	5%	7%	15%						
n.9	9 TÄHT	90	52	58%	11%	6%	41%	30	19	63%	0%	7%	56%	3	3	100%	0%	0%	100%	43	24	56%	7%	12%	37%	50	16	32%	6%	14%	12%						
n.7	7 TEPPAN	2	1	50%	0%	0%	50%	25	12	48%	12%	0%	36%	26	15	58%	4%	15%	39%	0	0	(---)	(---)	(---)	(---)	31	10	32%	13%	10%	9%						
n.11	11 VENNO	16	6	38%	0%	12%	26%	46	23	50%	0%	11%	39%	64	37	58%	12%	2%	44%	0	0	(---)	(---)	(---)	(---)	58	19	33%	10%	9%	14%						
n.0	0???	0	0	((---	((---	((---	(---	0	0	((---	((---	((---	(---	0	0	((---	((---	((---	(---	0	0	((---	((---	((---	(---	0	0	((---	((---	((---	(---						
n.0	0???	0	0	(---	(---	(---	(---	0	0	(---	(---	(---	(---	0	0	(---	(---	(---	(---	0	0	(---	(---	(---	(---	0	0	(---	(---	(---	(---						

Total Worksheet - 05 - Tipo di attacco quick

(9) 9938, TURK, ESP, 9941, 9942, 9938, BULH, MKD, 9942

QUICK Z4		R BUONA CENTRO RETE						R BRUTTA CENTRO RETE						LUX						LATO LUNGO						ANGOLO OPPOSTO						DA DIETRO					
Nome	Tot.	(#)	(#)%	(/)%	(=)%	Eff.	Tot.	(#)	(#)%	(/)%	(=)%	Eff.	Tot.	(#)	(#)%	(/)%	(=)%	Eff.	Tot.	(#)	(#)%	(/)%	(=)%	Eff.	Tot.	(#)	(#)%	(/)%	(=)%	Eff.	Tot.	(#)	(#)%	(/)%	(=)%	Eff.	
n.\$ Estonia 2016	37	21	57%	5%	3%	49%	20	5	25%	15%	0%	10%	8	5	62%	0%	0%	62%	38	19	50%	5%	5%	40%	19	9	47%	0%	0%	47%	7	2	29%	0%	0%	7%	
n.03 3 PUPART	31	18	58%	6%	6%	46%	19	5	26%	16%	16%	-6%	7	4	57%	0%	0%	57%	32	17	53%	6%	6%	41%	13	5	38%	0%	0%	38%	6	2	33%	0%	0%	6%	
n.9 9 TÄHT	1	1	100%	0%	0%	1	0	0	(---)	(---)	(---)	---	1	1	100%	0%	0%	100%	0	0	(---)	(---)	(---)	---	1	1	100%	0%	0%	100%	0	0	(---)	(---)	(---)	---	
n.7 7 TEPPAN	0	0	(---)	(---)	(---)	---	0	0	(---)	(---)	(---)	---	0	0	(---)	(---)	(---)	---	1	0	0%	0%	0%	0%	1	1	100%	0%	0%	100%	0	0	(---)	(---)	(---)	---	
n.11 11 VENNO	5	2	40%	0%	0%	0.4	1	0	0%	0%	0%	0%	0	0	(---)	(---)	(---)	---	5	2	40%	0%	0%	40%	4	2	50%	0%	0%	50%	1	0	0%	0%	0%	1%	
n.0 0???	0	0	(---)	(---)	(---)	---	0	0	(---)	(---)	(---)	---	0	0	(---)	(---)	(---)	---	0	0	(---)	(---)	(---)	---	0	0	(---)	(---)	(---)	---	0	0	(---)	(---)	(---)	---	
n.0 0???	0	0	(---)	(---)	(---)	---	0	0	(---)	(---)	(---)	---	0	0	(---)	(---)	(---)	---	0	0	(---)	(---)	(---)	---	0	0	(---)	(---)	(---)	---	0	0	(---)	(---)	(---)	---	
0???	0	0	(---)	(---)	(---)	---	0	0	(---)	(---)	(---)	---	0	0	(---)	(---)	(---)	---	0	0	(---)	(---)	(---)	---	0	0	(---)	(---)	(---)	---	0	0	(---)	(---)	(---)	---	
0???	0	0	(---)	(---)	(---)	---	0	0	(---)	(---)	(---)	---	0	0	(---)	(---)	(---)	---	0	0	(---)	(---)	(---)	---	0	0	(---)	(---)	(---)	---	0	0	(---)	(---)	(---)	---	
QUICK Z2		R BUONA CENTRO RETE						R BRUTTA CENTRO RETE						LUX						LATO LUNGO						ANGOLO OPPOSTO						DA DIETRO					
Nome	Tot.	(#)	(#)%	(/)%	(=)%	Eff.	Tot.	(#)	(#)%	(/)%	(=)%	Eff.	Tot.	(#)	(#)%	(/)%	(=)%	Eff.	Tot.	(#)	(#)%	(/)%	(=)%	Eff.	Tot.	(#)	(#)%	(/)%	(=)%	Eff.	Tot.	(#)	(#)%	(/)%	(=)%	Eff.	
n.\$ Estonia 2016	29	19	66%	7%	7%	52%	15	9	60%	0%	13%	47%	32	13	41%	0%	3%	38%	2	1	50%	0%	50%	0%	2	1	50%	0%	50%	0%	20	10	50%	5%	0%	15%	
n.3 3 PUPART	0	0	(---)	(---)	(---)	---	0	0	(---)	(---)	(---)	---	0	0	(---)	(---)	(---)	---	0	0	(---)	(---)	(---)	---	0	0	(---)	(---)	(---)	---	0	0	(---)	(---)	(---)	---	
n.9 9 TÄHT	6	4	67%	0%	0%	0.67	5	4	80%	0%	0%	80%	12	6	50%	0%	0%	50%	1	1	100%	0%	0%	100%	1	1	100%	0%	0%	100%	5	3	60%	0%	0%	5%	
n.7 7 TEPPAN	10	7	70%	20%	20%	0.3	3	0	0%	0%	0%	0%	7	3	43%	0%	0%	43%	0	0	(---)	(---)	(---)	---	0	0	(---)	(---)	(---)	---	5	2	40%	20%	20%	-35%	
n.11 11 VENNO	13	8	62%	0%	0%	0.62	7	5	71%	0%	0%	71%	13	4	31%	0%	0%	31%	1	0	0%	0%	0%	0%	1	0	0%	0%	0%	0%	10	5	50%	0%	0%	10%	
n.0 0???	0	0	(---)	(---)	(---)	---	0	0	(---)	(---)	(---)	---	0	0	(---)	(---)	(---)	---	0	0	(---)	(---)	(---)	---	0	0	(---)	(---)	(---)	---	0	0	(---)	(---)	(---)	---	
n.0 0???	0	0	(---)	(---)	(---)	---	0	0	(---)	(---)	(---)	---	0	0	(---)	(---)	(---)	---	0	0	(---)	(---)	(---)	---	0	0	(---)	(---)	(---)	---	0	0	(---)	(---)	(---)	---	
0???	0	0	(---)	(---)	(---)	---	0	0	(---)	(---)	(---)	---	0	0	(---)	(---)	(---)	---	0	0	(---)	(---)	(---)	---	0	0	(---)	(---)	(---)	---	0	0	(---)	(---)	(---)	---	
0???	0	0	(---)	(---)	(---)	---	0	0	(---)	(---)	(---)	---	0	0	(---)	(---)	(---)	---	0	0	(---)	(---)	(---)	---	0	0	(---)	(---)	(---)	---	0	0	(---)	(---)	(---)	---	
QUICK Z1		R BUONA CENTRO RETE						R BRUTTA CENTRO RETE						LUX						LATO LUNGO						ANGOLO OPPOSTO						DA DIETRO					
Nome	Tot.	(#)	(#)%	(/)%	(=)%	Eff.	Tot.	(#)	(#)%	(/)%	(=)%	Eff.	Tot.	(#)	(#)%	(/)%	(=)%	Eff.	Tot.	(#)	(#)%	(/)%	(=)%	Eff.	Tot.	(#)	(#)%	(/)%	(=)%	Eff.	Tot.	(#)	(#)%	(/)%	(=)%	Eff.	
n.\$ Estonia 2016	22	12	55%	9%	0%	46%	7	4	57%	14%	0%	43%	13	9	69%	15%	0%	54%	3	2	67%	0%	0%	67%	4	3	75%	0%	0%	75%	18	10	56%	17%	6%	-5%	
n.3 3 PUPART	0	0	(---)	(---)	(---)	---	0	0	(---)	(---)	(---)	---	0	0	(---)	(---)	(---)	---	0	0	(---)	(---)	(---)	---	0	0	(---)	(---)	(---)	---	0	0	(---)	(---)	(---)	---	
n.9 9 TÄHT	1	1	100%	0%	0%	1	0	0	(---)	(---)	(---)	---	1	1	100%	0%	0%	100%	0	0	(---)	(---)	(---)	---	1	1	100%	0%	0%	100%	0	0	(---)	(---)	(---)	---	
n.7 7 TEPPAN	0	0	(---)	(---)	(---)	---	0	0	(---)	(---)	(---)	---	0	0	(---)	(---)	(---)	---	0	0	(---)	(---)	(---)	---	0	0	(---)	(---)	(---)	---	0	0	(---)	(---)	(---)	---	
n.11 11 VENNO	21	11	52%	10%	10%	0.32	7	4	57%	14%	14%	29%	12	8	67%	17%	17%	33%	3	2	67%	0%	0%	67%	3	2	67%	0%	0%	67%	18	10	56%	17%	17%	-16%	
n.0 0???	0	0	(---)	(---)	(---)	---	0	0	(---)	(---)	(---)	---	0	0	(---)	(---)	(---)	---	0	0	(---)	(---)	(---)	---	0	0	(---)	(---)	(---)	---	0	0	(---)	(---)	(---)	---	
n.0 0???	0	0	(---)	(---)	(---)	---	0	0	(---)	(---)	(---)	---	0	0	(---)	(---)	(---)	---	0	0	(---)	(---)	(---)	---	0	0	(---)	(---)	(---)	---	0	0	(---)	(---)	(---)	---	
0???	0	0	(---)	(---)	(---)	---	0	0	(---)	(---)	(---)	---	0	0	(---)	(---)	(---)	---	0	0	(---)	(---)	(---)	---	0	0	(---)	(---)	(---)	---	0	0	(---)	(---)	(---)	---	
0???	0	0	(---)	(---)	(---)	---	0	0	(---)	(---)	(---)	---	0	0	(---)	(---)	(---)	---	0	0	(---)	(---)	(---)	---	0	0	(---)	(---)	(---)	---	0	0	(---)	(---)	(---)	---	

Total Worksheet - 06 - Utilizzo attaccanti in CP per punteggio

(9) 9938, TURK, ESP, 9941, 9942, 9938, BULH, MKD, 9942

Alzatore 10		-4 o peggio					-2 o -3					-1, paritf o +1					+2 o +3					+4 o meglio					-1, paritf o +1 da 24 in poi									
TOTALE																																				
Nome	Att.	Distr.	Diff.	Di	(#)%	Err.%	Att.	Distr.	Diff.	Di	(#)%	Err.%	Att.	Distr.	Diff.	Di	(#)%	Err.%	Att.	Distr.	Diff.	Di	(#)%	Err.%	Att.	Distr.	Diff.	Di	(#)%	Err.%	Att.	Distr.	Diff.	Di	(#)%	Err.%
Estonia 2016	59	100%	0%	54%	15%		58	100%	0%	59%	10%		174	100%	0%	54%	15%		65	100%	0%	62%	9%		47	100%	0%	53%	8%		7	100%	0%	71%	0%	
n.3 3 PUPART	9	15%	15%	78%	0%		9	16%	-3%	33%	11%		33	19%	1%	48%	9%		17	26%	8%	53%	12%		8	17%	-1%	62%	12%		0	0%	-18%	----	----	
n.9 9 TÄHT	14	24%	24%	43%	21%		17	29%	4%	76%	6%		46	26%	1%	50%	24%		18	28%	3%	72%	6%		15	32%	7%	53%	0%		1	14%	5%	100%	0%	
n.7 7 TEPPAN	4	7%	7%	50%	25%		7	12%	2%	71%	14%		22	13%	3%	41%	19%		2	3%	-7%	0%	50%		4	9%	-1%	50%	0%		2	29%	19%	50%	0%	
n.11 11 VENNO	15	25%	5%	53%	20%		14	24%	4%	43%	7%		31	18%	-3%	55%	12%		8	12%	-8%	50%	0%		6	13%	-8%	67%	17%		0	0%	-21%	----	----	
n.4 4 KREEK	5	8%	-1%	60%	0%		5	9%	-1%	60%	20%		19	11%	2%	68%	22%		8	12%	3%	75%	0%		9	19%	10%	44%	22%		3	43%	43%	67%	----	
n.17 17 TAMMEMAA	6	10%	10%	67%	17%		3	5%	0%	67%	0%		6	3%	-2%	100%	0%		4	6%	1%	75%	25%		2	4%	-1%	50%	0%		0	0%	-5%	----	----	
n.19 19 AGANITS	3	5%	-2%	67%	0%		3	5%	-2%	67%	33%		15	9%	2%	60%	7%		6	9%	2%	67%	17%		3	6%	-1%	33%	0%		1	14%	14%	100%	----	
n.20 20 SOO	0	0%	-1%	----	----		0	0%	-1%	----	----		0	0%	-1%	----	----		0	0%	-1%	----	----		0	0%	-1%	----	----		0	0%	-9%	----	----	
n.5 5 TOOBAL	2	3%	3%	0%	0%		0	0%	-2%	----	----		2	1%	-1%	50%	0%		2	3%	1%	50%	0%		0	0%	-2%	----	----		0	0%	-2%	----	----	
n.13 13 TOOBAL	0	0%	0%	----	----		0	0%	0%	----	----		0	0%	0%	----	----		0	0%	0%	----	----		0	0%	0%	----	----		0	0%	0%	----	----	
n.8 8 ALLIK	0	0%	0%	----	----		0	0%	0%	----	----		0	0%	0%	----	----		0	0%	0%	----	----		0	0%	0%	----	----		0	0%	-9%	----	----	
RICEZIONE # +																																				
Nome	Att.	Distr.	Diff.	Di	(#)%	Err.%	Att.	Distr.	Diff.	Di	(#)%	Err.%	Att.	Distr.	Diff.	Di	(#)%	Err.%	Att.	Distr.	Diff.	Di	(#)%	Err.%	Att.	Distr.	Diff.	Di	(#)%	Err.%	Att.	Distr.	Diff.	Di	(#)%	Err.%
Estonia 2016	33	100%	0%	57%	18%		29	100%	0%	62%	14%		104	100%	0%	62%	16%		36	100%	0%	72%	8%		29	100%	0%	58%	7%		4	100%	0%	100%	0%	
n.3 3 PUPART	4	12%	12%	100%	0%		3	10%	-8%	33%	0%		20	19%	1%	60%	10%		8	22%	4%	88%	0%		6	21%	2%	66%	16%		0	0%	-18%	----	----	
n.9 9 TÄHT	6	18%	-7%	33%	----		9	31%	6%	78%	----		24	23%	-2%	54%	----		9	25%	0%	77%	----		9	31%	6%	56%	----		0	0%	0%	----	----	
n.7 7 TEPPAN	2	6%	-4%	----	----		3	10%	0%	100%	----		9	9%	-1%	44%	----		2	6%	-4%	0%	----		0	0%	-10%	----	----		0	0%	0%	----	----	
n.11 11 VENNO	8	24%	4%	63%	12%		5	17%	-3%	40%	20%		18	17%	-3%	55%	11%		1	3%	-18%	----	----		3	10%	-10%	67%	0%		0	0%	-21%	----	----	
n.4 4 KREEK	3	9%	0%	67%	0%		4	14%	4%	----	----		14	13%	4%	78%	22%		5	14%	5%	80%	0%		8	28%	18%	50%	12%		1	25%	25%	----	----	
n.17 17 TAMMEMAA	6	18%	13%	66%	16%		3	10%	5%	67%	0%		6	6%	0%	100%	0%		4	11%	6%	75%	25%		1	3%	-2%	----	----		0	0%	-5%	----	----	
n.19 19 AGANITS	2	6%	-1%	50%	0%		2	7%	0%	----	----		12	12%	5%	67%	8%		5	14%	7%	60%	20%		2	7%	0%	50%	0%		0	0%	0%	----	----	
n.20 20 SOO	0	0%	-1%	----	----		0	0%	-1%	----	----		0	0%	-1%	----	----		0	0%	-1%	----	----		0	0%	-1%	----	----		0	0%	0%	----	----	
n.5 5 TOOBAL	1	3%	3%	----	----		0	0%	0%	----	----		1	1%	1%	----	----		2	6%	6%	----	----		0	0%	0%	----	----		1	25%	16%	----	----	
n.13 13 TOOBAL	0	0%	0%	----	----		0	0%	0%	----	----		0	0%	0%	----	----		0	0%	0%	----	----		0	0%	0%	----	----		0	0%	0%	----	----	
n.8 8 ALLIK	0	0%	0%	----	----		0	0%	0%	----	----		0	0%	0%	----	----		0	0%	0%	----	----		0	0%	0%	----	----		1	25%	16%	----	----	
RICEZIONE !																																				
Nome	Att.	Distr.	Diff.	Di	(#)%	Err.%	Att.	Distr.	Diff.	Di	(#)%	Err.%	Att.	Distr.	Diff.	Di	(#)%	Err.%	Att.	Distr.	Diff.	Di	(#)%	Err.%	Att.	Distr.	Diff.	Di	(#)%	Err.%	Att.	Distr.	Diff.	Di	(#)%	Err.%
Estonia 2016	20	100%	0%	55%	10%		22	100%	0%	59%	5%		49	100%	0%	47%	14%		19	100%	0%	37%	10%		13	100%	0%	46%	16%		2	100%	0%	50%	0%	
n.3 3 PUPART	4	20%	2%	75%	0%		5	23%	4%	40%	0%		7	14%	-4%	29%	0%		5	26%	8%	0%	20%		1	8%	-11%	0%	0%		0	0%	-18%	----	----	
n.9 9 TÄHT	5	25%	0%	40%	0%		5	23%	-2%	100%	0%		17	35%	10%	53%	18%		6	32%	7%	50%	17%		6	46%	21%	50%	0%		1	50%	50%	100%	----	----
n.7 7 TEPPAN	2	10%	0%	50%	0%		3	14%	4%	33%	33%		7	14%	4%	29%	14%		0	0%	-10%	----	----		2	15%	5%	100%	0%		1	50%	50%	0%	----	----
n.11 11 VENNO	6	30%	9%	50%	34%		7	32%	11%	43%	0%		12	24%	4%	58%	17%		4	21%	0%	25%	0%		2	15%	-5%	50%	50%		0	0%	-21%	----	----	
n.4 4 KREEK	2	10%	1%	50%	0%		1	5%	-5%	100%	0%		4	8%	-1%	50%	25%		3	16%	6%	67%	0%		1	8%	-2%	0%	100%		0	0%	0%	----	----	
n.17 17 TAMMEMAA	0	0%	-5%	----	----		0	0%	-5%	----	----		0	0%	-5%	----	----		0	0%	-5%	----	----		0	0%	-5%	----	----		0	0%	-5%	----	----	

Total Worksheet - 06 - Utilizzo attaccanti in CP per punteggio

n.19	19 AGANITS	1	5%	-2%	100%	0%	1	5%	-2%	100%	0%	2	4%	-3%	50%	0%	1	5%	-2%	100%	0%	1	8%	1%	0%	0%	0%	0%	----	----	
n.20	20 SOO	0	0%	-1%	----	----	0	0%	-1%	----	----	0	0%	-1%	----	----	0	0%	-1%	----	----	0	0%	-1%	----	----	0	0%	0%	----	----
n.5	5 TOOBAL	0	0%	-2%	----	----	0	0%	-2%	----	----	0	0%	-2%	----	----	0	0%	-2%	----	----	0	0%	-2%	----	----	0	0%	-2%	----	----
n.13	13 TOOBAL	0	0%	0%	----	----	0	0%	0%	----	----	0	0%	0%	----	----	0	0%	0%	----	----	0	0%	0%	----	----	0	0%	0%	----	----
n.8	8 ALLIK	0	0%	0%	----	----	0	0%	0%	----	----	0	0%	0%	----	----	0	0%	0%	----	----	0	0%	0%	----	----	0	0%	-9%	----	----

RICEZIONE -

Nome	Att.	Distr.	Diff.	Di (%)	Err.%	Att.	Distr.	Diff.	Di (%)	Err.%	Att.	Distr.	Diff.	Di (%)	Err.%	Att.	Distr.	Diff.	Di (%)	Err.%	Att.	Distr.	Diff.	Di (%)	Err.%	Att.	Distr.	Diff.	Di (%)	Err.%	
Estonia 2016	6	100%	0%	33%	17%	7	100%	0%	43%	14%	21	100%	0%	29%	15%	10	100%	0%	70%	10%	5	100%	0%	40%	0%	1	100%	0%	0%	0%	
n.03	3 PUPART	0	----	----	----	----	0	----	----	----	0	----	----	----	----	0	----	----	----	----	0	----	----	----	----	0	----	----	----	----	
n.9	9 TÄHT	3	50%	25%	67%	33%	3	43%	18%	33%	0%	5	24%	-1%	20%	20%	3	30%	5%	100%	0%	0	0%	-25%	----	----	0	0%	0%	----	----
n.7	7 TEPPAN	0	0%	-10%	----	----	1	14%	4%	100%	0%	6	29%	19%	50%	17%	0	0%	-10%	----	----	2	40%	30%	0%	0%	0	0%	0%	----	----
n.11	11 VENNO	1	17%	-4%	0%	0%	2	29%	8%	50%	0%	1	5%	-16%	0%	0%	3	30%	9%	67%	0%	1	20%	-1%	100%	0%	0	0%	-21%	----	----
n.4	4 KREEK	0	0%	-9%	----	----	0	0%	-9%	----	----	1	5%	-5%	0%	0%	0	0%	-9%	----	----	0	0%	-9%	----	----	1	100%	100%	0%	----
n.17	17 TAMMEMAA	0	0%	-5%	----	----	0	0%	-5%	----	----	0	0%	-5%	----	----	0	0%	-5%	----	----	1	20%	15%	0%	0%	0	0%	-5%	----	----
n.19	19 AGANITS	0	0%	-7%	----	----	0	0%	-7%	----	----	1	5%	-2%	0%	0%	0	0%	-7%	----	----	0	0%	-7%	----	----	0	0%	-7%	----	----
n.20	20 SOO	0	0%	-1%	----	----	0	0%	-1%	----	----	0	0%	-1%	----	----	0	0%	-1%	----	----	0	0%	-1%	----	----	0	0%	-9%	----	----
n.5	5 TOOBAL	1	17%	15%	0%	0%	0	0%	-2%	----	----	1	5%	3%	0%	0%	0	0%	-2%	----	----	0	0%	-2%	----	----	0	0%	-2%	----	----
n.13	13 TOOBAL	0	0%	0%	----	----	0	0%	0%	----	----	0	0%	0%	----	----	0	0%	0%	----	----	0	0%	0%	----	----	0	0%	0%	----	----
n.8	8 ALLIK	0	0%	0%	----	----	0	0%	0%	----	----	0	0%	0%	----	----	0	0%	0%	----	----	0	0%	0%	----	----	0	0%	0%	----	----

Total Worksheet - 08 - Muro per tipo di attacco e base

(9) 9938, TURK, ESP, 9941, 9942, 9938, BULH, MKD, 9942

MURO per tipo di attacco							
Tipo di attacco	Att.	Muri	(#)	(+)	(!)	(-)	(=)
Alta	277	112	7%	5%	8%	4%	17%
Pipe/Schema	41	13	2%	2%	5%	0%	22%
Primo tempo	146	47	3%	3%	8%	3%	14%
Quick	418	205	10%	5%	7%	4%	22%
Altro	48	10	2%	0%	8%	2%	8%
Totale	930	401	8%	4%	7%	4%	19%

Base	Tutte le uscite							FRONT							CENTER							BACK												
	Att.	Muri	(#)	(+)	(!)	(-)	(=)	Att.	Muri	(#)	(+)	(!)	(-)	(=)	Att.	Muri	(#)	(+)	(!)	(-)	(=)	Att.	Muri	(#)	(+)	(!)	(-)	(=)	Att.	Muri	(#)	(+)	(!)	(-)
K1 KH	189	76	6%	3%	11%	2%	17%	64	30	5%	5%	16%	2%	20%	61	14	0%	3%	8%	0%	11%	45	25	18%	2%	7%	4%	24%	14	4	0%	0%	14%	0%
K2 KW	38	13	8%	3%	11%	3%	8%	15	7	13%	0%	13%	7%	13%	8	2	0%	12%	12%	0%	0%	13	3	0%	0%	8%	0%	8%	2	1	50%	0%	0%	0%
K7 KX	90	45	12%	4%	3%	7%	22%	29	16	21%	3%	3%	7%	21%	22	10	9%	0%	9%	14%	14%	33	16	9%	9%	0%	3%	24%	3	2	0%	0%	0%	0%
Tot.	317	134	8%	3%	9%	3%	18%	108	53	10%	4%	12%	4%	19%	91	26	2%	3%	9%	3%	11%	91	44	12%	4%	4%	3%	22%	19	7	5%	0%	11%	0%

DETTAGLIO MURO su palla QUICK							
	Att.	Muri	(#)	(+)	(!)	(-)	(=)
---- X5	232	124	13%	5%	9%	5%	22%
---- X6	98	55	8%	5%	4%	5%	34%
---- X8	87	36	10%	3%	5%	2%	17%
Totale	418	205	10%	5%	7%	4%	22%

Base	Tutte le uscite							FRONT							CENTER							BACK												
	Att.	Muri	(#)	(+)	(!)	(-)	(=)	Att.	Muri	(#)	(+)	(!)	(-)	(=)	Att.	Muri	(#)	(+)	(!)	(-)	(=)	Att.	Muri	(#)	(+)	(!)	(-)	(=)	Att.	Muri	(#)	(+)	(!)	(-)
KM	36	15	3%	14%	3%	0%	22%	19	8	5%	16%	0%	0%	21%	5	1	0%	20%	0%	0%	0%	10	6	0%	10%	10%	0%	40%	2	0	0%	0%	0%	0%
KC	16	8	0%	12%	6%	12%	19%	5	2	0%	0%	0%	20%	20%	5	2	0%	0%	0%	20%	20%	6	4	0%	33%	17%	0%	17%	0	0	----	----	----	----
KA	2	2	0%	50%	0%	0%	50%	1	1	0%	0%	0%	0%	100	0	0	----	----	----	----	----	0	0	----	----	----	----	1	1	0%	100	0%	0%	
Tot.	54	25	2%	15%	4%	4%	22%	25	11	4%	12%	0%	4%	24%	10	3	0%	10%	0%	10%	10%	16	10	0%	19%	12%	0%	31%	3	1	0%	33%	0%	0%

MURO per qualif della ricezione							
Ricezione	Att.	Muri	(#)	(+)	(!)	(-)	(=)
Rice #	136	50	7%	6%	6%	2%	15%
Rice +	160	73	8%	4%	6%	4%	22%
Rice !	156	80	8%	4%	10%	4%	24%
Rice -	148	60	7%	7%	5%	5%	16%
Totale	600	263	8%	5%	7%	4%	20%

Base	Tutte le uscite							FRONT							CENTER							BACK												
	Att.	Muri	(#)	(+)	(!)	(-)	(=)	Att.	Muri	(#)	(+)	(!)	(-)	(=)	Att.	Muri	(#)	(+)	(!)	(-)	(=)	Att.	Muri	(#)	(+)	(!)	(-)	(=)	Att.	Muri	(#)	(+)	(!)	(-)
KP	19	9	11%	0%	0%	0%	37%	3	3	67%	0%	0%	0%	33%	9	3	0%	0%	0%	0%	33%	4	1	0%	0%	0%	0%	25%	3	2	0%	0%	0%	0%
KS	9	2	0%	0%	0%	0%	22%	3	1	0%	0%	0%	0%	33%	4	0	0%	0%	0%	0%	0%	2	1	0%	0%	0%	50%	0	0	----	----	----	----	
KQ	14	6	7%	7%	14%	7%	7%	5	1	20%	0%	0%	0%	0%	5	4	0%	20%	40%	20%	0%	3	1	0%	0%	0%	33%	1	0	0%	0%	0%	0%	
Tot.	23	8	4%	4%	9%	4%	13%	8	2	12%	0%	0%	0%	12%	9	4	0%	11%	22%	11%	0%	5	2	0%	0%	0%	40%	1	0	0%	0%	0%	0%	

DETTAGLIO MURO su ricezione -							
Ricezione	Att.	Muri	(#)	(+)	(!)	(-)	(=)
---- Rice - (no alta)	31	11	13%	0%	6%	10%	6%
---- Rice - alta)	117	47	6%	8%	3%	4%	19%
Totale	148	60	7%	7%	5%	5%	16%

Total Worksheet - 09 - Attacco totale e Contrattacco

(9) 9938, TURK, ESP, 9941, 9942, 9938, BULH, MKD, 9942

		ATTACCO TOTALE																																			
Nome	Tot.	Tot.%	Eff.%	(+)	(+)%	(#)	(#)%	(#)/S	pos.%	(/)	(/)%	(=)	(=)%	Err.%	Err./S	Quick					Alta					Pipe/Schema					Primo tempo						
																Tot.	#	+	/	=	Tot.	#	+	/	=	Tot.	#	+	/	=	Tot.	#	+	/	=		
Quick	411	48%	42%	60	15%	220	54%	6.1	68%	29	7%	20	5%	12%	1.4																						
Alta	181	21%	12%	25	14%	56	31%	1.6	45%	15	8%	19	10%	19%	0.9																						
Pipe/Schema	62	7%	35%	11	18%	33	53%	0.9	71%	4	6%	7	11%	18%	0.3																						
Primo tempo	135	16%	53%	17	13%	88	65%	2.4	78%	6	4%	11	8%	13%	0.5																						
Totale	855	X	37%	128	15%	429	50%	11.9	---	56	7%	62	7%	14%	3.3																						
n.3 3 PUPART	181	21%	33%	27	15%	79	44%	2.2	59%	11	6%	8	4%	10%	0.3	108	51	18	7	1	41	11	6	2	3	19	9	3	1	2	0	0	0	0	0		
n.9 9 TÄHT	226	26%	38%	30	13%	120	53%	3.3	66%	16	7%	19	8%	15%	0.4	123	74	15	10	7	50	16	5	3	7	43	24	8	3	5	0	0	0	0	0		
n.7 7 TEPPAN	88	10%	30%	14	16%	41	47%	2.6	63%	8	9%	7	8%	17%	1.1	53	28	8	4	4	31	10	5	4	3	0	0	0	0	0	0	0	0	0	0		
n.1 11 VENNO	189	22%	31%	31	16%	86	46%	2.9	62%	14	7%	14	7%	14%	0.5	126	66	19	8	8	58	19	9	6	5	0	0	0	0	0	0	0	0	0	0		
n.4 4 KREEK	69	8%	43%	7	10%	41	59%	1.4	69%	3	4%	8	12%	16%	0.5	1	1	0	0	0	1	0	0	0	1	0	0	0	0	0	0	0	60	37	6	3	6
n.1 17 TAMMEMAA	35	4%	60%	3	9%	25	71%	1.4	80%	1	3%	3	9%	12%	0.7	0	0	0	0	0	0	0	0	0	0	0	0	0	0	0	0	30	22	3	1	3	
n.1 19 AGANITS	46	5%	48%	9	20%	28	61%	1.0	81%	3	7%	3	7%	14%	0.5	0	0	0	0	0	0	0	0	0	0	0	0	0	0	0	0	41	26	8	2	2	
n.2 20 SOO	6	1%	83%	0	0%	5	83%	1.7	83%	0	0%	0	0%	0%	0.0	0	0	0	0	0	0	0	0	0	0	0	0	0	0	0	0	0	0	0	0	0	
n.5 5 TOOBAL	13	2%	31%	5	38%	4	31%	0.1	69%	0	0%	0	0%	0%	0.0	0	0	0	0	0	0	0	0	0	0	0	0	0	0	0	0	0	0	0	0	0	
n.1 13 TOOBAL	2	0%	0%	2	100%	0	0%	---	---	0	0%	0	0%	---	---	0	0	0	0	0	0	0	0	0	0	0	0	0	0	0	0	0	0	0	0		
n.4 1222	0	0%	0%	0	---	0	---	---	---	0	---	0	---	---	---	0	0	0	0	0	0	0	0	0	0	0	0	0	0	0	0	0	0	0	0		
		CONTRATTACCO																																			
Nome	Tot.	Tot.%	Eff.%	(+)	(+)%	(#)	(#)%	(#)/S	pos.%	(/)	(/)%	(=)	(=)%	Err.%	Err./S	Quick					Alta					Pipe/Schema					Primo tempo						
																Tot.	#	+	/	=	Tot.	#	+	/	=	Tot.	#	+	/	=	Tot.	#	+	/	=		
Quick	146	42%	38%	20	14%	74	51%	2.1	64%	11	8%	7	5%	12%	0.5																						
Alta	96	27%	5%	15	16%	25	26%	0.7	42%	10	10%	10	10%	21%	0.6																						
Pipe/Schema	23	7%	22%	3	13%	11	48%	0.3	61%	2	9%	4	17%	26%	0.2																						
Primo tempo	27	8%	41%	4	15%	15	56%	0.4	70%	2	7%	2	7%	15%	0.1																						
Totale	350	X	29%	52	15%	157	45%	4.4	59%	26	7%	28	8%	15%	1.5																						
n.0 3 PUPART	83	24%	28%	12	14%	32	39%	0.9	53%	4	5%	5	6%	11%	0.3	42	16	7	3	1	20	7	3	0	0	9	1	2	1	2	0	0	0	0	0		
n.9 9 TÄHT	93	17%	30%	12	13%	45	48%	1.3	61%	7	8%	10	11%	19%	0.5	42	23	5	4	3	27	6	4	2	5	14	10	1	1	2	0	0	0	0	0		
n.7 7 TEPPAN	35	5%	34%	5	14%	17	49%	1.1	63%	4	11%	1	3%	14%	0.9	17	12	1	1	0	15	3	3	3	1	0	0	0	0	0	0	0	0	0	0		
n.1 11 VENNO	79	14%	23%	15	19%	31	39%	1.0	58%	8	10%	5	6%	16%	0.5	43	21	7	3	3	32	9	5	5	2	0	0	0	0	0	0	0	0	0	0		
n.4 4 KREEK	19	5%	26%	2	11%	9	47%	0.3	58%	1	5%	3	16%	21%	0.7	1	1	0	0	0	1	0	0	0	1	0	0	0	0	0	0	0	10	5	1	1	1
n.1 17 TAMMEMAA	6	2%	67%	1	17%	4	67%	0.2	84%	0	0%	0	0%	0%	0.0	0	0	0	0	0	0	0	0	0	0	0	0	0	0	0	0	0	2	1	1	0	0
n.1 19 AGANITS	9	3%	44%	1	11%	6	67%	0.2	78%	1	11%	1	11%	22%	0.8	0	0	0	0	0	0	0	0	0	0	0	0	0	0	0	0	0	5	4	1	0	0
n.2 20 SOO	2	0%	100%	0	0%	2	100%	0.7	100%	0	0%	0	0%	5%	1.7	0	0	0	0	0	0	0	0	0	0	0	0	0	0	0	0	0	0	0	0	0	
n.5 5 TOOBAL	4	14%	50%	1	25%	2	50%	0.1	75%	0	0%	0	0%	0%	0.0	0	0	0	0	0	0	0	0	0	0	0	0	0	0	0	0	0	0	0	0	0	
n.1 13 TOOBAL	1	3%	0%	1	100%	0	0%	0.3	58%	0	0%	0	0%	0%	0.0	0	0	0	0	0	0	0	0	0	0	0	0	0	0	0	0	0	0	0	0	0	
n.1 1222	0	0%	0%	0	---	0	---	0.3	58%	0	---	0	---	0%	0.0	0	0	0	0	0	0	0	0	0	0	0	0	0	0	0	0	0	0	0	0	0	

Total Print Composition - _P12 - 10 - Distribuzione 1

Total Zone Chart analysis

S4			S3			S2		
19 37%	14 27%		12 33%	14 39%		19 40%	12 26%	
37% 53%	43% 57%		33% 58%	64% 71%		58% 74%	50% 67%	
	9 18%	9 18%		1 3%	8 22%		5 11%	8 17%
	33% 56%	67% 67%		100% 100%	38% 50%		80% 80%	38% 62%
				1 3%			3 6%	67% 67%
S5			S6			S1		
9 27%	10 30%	8 24%	7 19%	11 31%	10 28%	8 25%	17 53%	5 16%
56% 56%	80% 90%	12% 38%	71% 86%	45% 64%	50% 70%	25% 38%	59% 71%	60% 60%
	6 18%			8 22%			2 6%	
	50% 67%			25% 38%			100% 100%	

74 31%	78 33%	23 10%
46% 61%	56% 69%	39% 57%
	31 13%	25 11%
	48% 61%	48% 60%
		4 2%
		50% 50%

Total events Total events %
Efficiency % Events # in %

DISTRIBUZIONE RICEZIONE #,+

Total Zone Chart analysis

S4			S3			S2		
11 46%	8 33%		3 20%	9 60%		9 43%	5 24%	
45% 55%	50% 62%		100% 100%	78% 78%		89% 89%	40%	
	4 17%	1 4%		1 7%	1 7%		2 10%	2 10%
	25% 50%	100% 100%		100% 100%			100% 100%	50%
				1 7%			3 14%	67% 67%
S5			S6			S1		
6 40%	4 27%	4 27%	2 12%	7 44%	4 25%	2 18%	6 55%	2 18%
50% 50%	100% 100%	-25% 25%	100% 100%	43% 57%	50% 75%	50% 50%	67% 83%	100% 100%
	1 7%			3 19%			1 9%	
	100% 100%			67% 67%			100% 100%	

33 32%	39 38%	10 10%
67% 70%	56% 69%	30% 60%
	12 12%	4 4%
	67% 75%	25% 50%
		4 4%
		50% 50%

Total events Total events %
Efficiency % Events # in %

DISTRIBUZIONE RICEZIONE #

Total Zone Chart analysis

S4			S3			S2		
8 30%	6 22%		9 43%	5 24%		10 38%	7 27%	
25% 50%	33% 50%		11% 44%	40% 60%		30% 60%	86% 86%	
	5 19%	8 30%			7 33%		3 12%	6 23%
	40% 60%	62% 62%			43% 57%		67% 67%	50% 67%
S5			S6			S1		
3 17%	6 33%	4 22%	5 25%	4 20%	6 30%	6 29%	11 52%	3 14%
67% 67%	67% 83%	50% 50%	60% 80%	50% 75%	50% 67%	17% 33%	55% 64%	33% 33%
	5 28%			5 25%			1 5%	
	40% 60%			20%			100% 100%	

41 31%	39 29%	13 10%
29% 54%	56% 69%	46% 54%
	19 14%	21 16%
	37% 53%	52% 62%

Total events Total events %
Efficiency % Events # in %

DISTRIBUZIONE R +

Total events Total events %
Efficiency % Events # in %

Total Print Composition - _P12 - 11 - Distribuzione 2

Total Zone Chart analysis

S4	S3	S2																																				
<table border="1" style="width: 100%; border-collapse: collapse;"> <tr> <td style="padding: 2px;">11 46%</td> <td style="padding: 2px;">3 12%</td> <td style="padding: 2px;"></td> </tr> <tr> <td style="padding: 2px;">36% 36%</td> <td style="padding: 2px;">67% 67%</td> <td style="padding: 2px;"></td> </tr> <tr> <td style="padding: 2px;"></td> <td style="padding: 2px;">2 8%</td> <td style="padding: 2px;">8 33%</td> </tr> <tr> <td style="padding: 2px;"></td> <td style="padding: 2px;">50%</td> <td style="padding: 2px;">12% 38%</td> </tr> </table>	11 46%	3 12%		36% 36%	67% 67%			2 8%	8 33%		50%	12% 38%	<table border="1" style="width: 100%; border-collapse: collapse;"> <tr> <td style="padding: 2px;">10 42%</td> <td style="padding: 2px;">2 8%</td> <td style="padding: 2px;"></td> </tr> <tr> <td style="padding: 2px;">30% 40%</td> <td style="padding: 2px;">50% 50%</td> <td style="padding: 2px;"></td> </tr> <tr> <td style="padding: 2px;"></td> <td style="padding: 2px;"></td> <td style="padding: 2px;">12 50%</td> </tr> <tr> <td style="padding: 2px;"></td> <td style="padding: 2px;"></td> <td style="padding: 2px;">33% 50%</td> </tr> </table>	10 42%	2 8%		30% 40%	50% 50%				12 50%			33% 50%	<table border="1" style="width: 100%; border-collapse: collapse;"> <tr> <td style="padding: 2px;">12 57%</td> <td style="padding: 2px;">2 10%</td> <td style="padding: 2px;"></td> </tr> <tr> <td style="padding: 2px;">42% 58%</td> <td style="padding: 2px;">50% 50%</td> <td style="padding: 2px;"></td> </tr> <tr> <td style="padding: 2px;"></td> <td style="padding: 2px;">1 5%</td> <td style="padding: 2px;">6 29%</td> </tr> <tr> <td style="padding: 2px;"></td> <td style="padding: 2px;">100% 100%</td> <td style="padding: 2px;">-17% 33%</td> </tr> </table>	12 57%	2 10%		42% 58%	50% 50%			1 5%	6 29%		100% 100%	-17% 33%
11 46%	3 12%																																					
36% 36%	67% 67%																																					
	2 8%	8 33%																																				
	50%	12% 38%																																				
10 42%	2 8%																																					
30% 40%	50% 50%																																					
		12 50%																																				
		33% 50%																																				
12 57%	2 10%																																					
42% 58%	50% 50%																																					
	1 5%	6 29%																																				
	100% 100%	-17% 33%																																				
S5	S6	S1																																				
<table border="1" style="width: 100%; border-collapse: collapse;"> <tr> <td style="padding: 2px;">4 25%</td> <td style="padding: 2px;">1 6%</td> <td style="padding: 2px;">9 56%</td> </tr> <tr> <td style="padding: 2px;">50% 50%</td> <td style="padding: 2px;">100% 100%</td> <td style="padding: 2px;">56% 56%</td> </tr> <tr> <td style="padding: 2px;"></td> <td style="padding: 2px;">2 12%</td> <td style="padding: 2px;"></td> </tr> <tr> <td style="padding: 2px;"></td> <td style="padding: 2px;">50% 50%</td> <td style="padding: 2px;"></td> </tr> </table>	4 25%	1 6%	9 56%	50% 50%	100% 100%	56% 56%		2 12%			50% 50%		<table border="1" style="width: 100%; border-collapse: collapse;"> <tr> <td style="padding: 2px;">7 39%</td> <td style="padding: 2px;">4 22%</td> <td style="padding: 2px;">6 33%</td> </tr> <tr> <td style="padding: 2px;">14%</td> <td style="padding: 2px;">25% 50%</td> <td style="padding: 2px;">33% 33%</td> </tr> <tr> <td style="padding: 2px;"></td> <td style="padding: 2px;">1 6%</td> <td style="padding: 2px;"></td> </tr> </table>	7 39%	4 22%	6 33%	14%	25% 50%	33% 33%		1 6%		<table border="1" style="width: 100%; border-collapse: collapse;"> <tr> <td style="padding: 2px;">5 21%</td> <td style="padding: 2px;">6 25%</td> <td style="padding: 2px;">13 54%</td> </tr> <tr> <td style="padding: 2px;">60% 60%</td> <td style="padding: 2px;">50% 67%</td> <td style="padding: 2px;">77% 77%</td> </tr> </table>	5 21%	6 25%	13 54%	60% 60%	50% 67%	77% 77%									
4 25%	1 6%	9 56%																																				
50% 50%	100% 100%	56% 56%																																				
	2 12%																																					
	50% 50%																																					
7 39%	4 22%	6 33%																																				
14%	25% 50%	33% 33%																																				
	1 6%																																					
5 21%	6 25%	13 54%																																				
60% 60%	50% 67%	77% 77%																																				

Total events Total events %

<table border="1" style="width: 100%; border-collapse: collapse;"> <tr> <td style="padding: 2px;">49 39%</td> <td style="padding: 2px;">18 14%</td> <td style="padding: 2px;">28 22%</td> </tr> <tr> <td style="padding: 2px;">35% 43%</td> <td style="padding: 2px;">50% 61%</td> <td style="padding: 2px;">61% 61%</td> </tr> <tr> <td style="padding: 2px;"></td> <td style="padding: 2px;">6 5%</td> <td style="padding: 2px;">26 20%</td> </tr> <tr> <td style="padding: 2px;"></td> <td style="padding: 2px;">33% 50%</td> <td style="padding: 2px;">15% 42%</td> </tr> </table>	49 39%	18 14%	28 22%	35% 43%	50% 61%	61% 61%		6 5%	26 20%		33% 50%	15% 42%
49 39%	18 14%	28 22%										
35% 43%	50% 61%	61% 61%										
	6 5%	26 20%										
	33% 50%	15% 42%										

Total events Total events %
Efficiency % Events # in %

DISTRIBUZIONE RICEZIONE !

Total Zone Chart analysis

S4	S3	S2																														
<table border="1" style="width: 100%; border-collapse: collapse;"> <tr> <td style="padding: 2px;">1 33%</td> <td style="padding: 2px;">1 33%</td> <td style="padding: 2px;"></td> </tr> <tr> <td style="padding: 2px;">100% 100%</td> <td style="padding: 2px;">-100</td> <td style="padding: 2px;"></td> </tr> <tr> <td style="padding: 2px;"></td> <td style="padding: 2px;">1 33%</td> <td style="padding: 2px;"></td> </tr> </table>	1 33%	1 33%		100% 100%	-100			1 33%		<table border="1" style="width: 100%; border-collapse: collapse;"> <tr> <td style="padding: 2px;">1 50%</td> <td style="padding: 2px;"></td> <td style="padding: 2px;"></td> </tr> <tr> <td style="padding: 2px;"></td> <td style="padding: 2px;">1 50%</td> <td style="padding: 2px;"></td> </tr> </table>	1 50%				1 50%		<table border="1" style="width: 100%; border-collapse: collapse;"> <tr> <td style="padding: 2px;">2 33%</td> <td style="padding: 2px;"></td> <td style="padding: 2px;"></td> </tr> <tr> <td style="padding: 2px;">50% 50%</td> <td style="padding: 2px;"></td> <td style="padding: 2px;"></td> </tr> <tr> <td style="padding: 2px;"></td> <td style="padding: 2px;">1 17%</td> <td style="padding: 2px;"></td> </tr> <tr> <td style="padding: 2px;"></td> <td style="padding: 2px;">100% 100%</td> <td style="padding: 2px;"></td> </tr> <tr> <td style="padding: 2px;"></td> <td style="padding: 2px;">3 50%</td> <td style="padding: 2px;"></td> </tr> </table>	2 33%			50% 50%				1 17%			100% 100%			3 50%	
1 33%	1 33%																															
100% 100%	-100																															
	1 33%																															
1 50%																																
	1 50%																															
2 33%																																
50% 50%																																
	1 17%																															
	100% 100%																															
	3 50%																															
S5	S6	S1																														
<table border="1" style="width: 100%; border-collapse: collapse;"> <tr> <td style="padding: 2px;"></td> <td style="padding: 2px;">3 75%</td> <td style="padding: 2px;">1 25%</td> </tr> <tr> <td style="padding: 2px;"></td> <td style="padding: 2px;"></td> <td style="padding: 2px;">100% 100%</td> </tr> </table>		3 75%	1 25%			100% 100%	<table border="1" style="width: 100%; border-collapse: collapse;"> <tr> <td style="padding: 2px;">2 40%</td> <td style="padding: 2px;"></td> <td style="padding: 2px;">3 60%</td> </tr> <tr> <td style="padding: 2px;">100% 100%</td> <td style="padding: 2px;"></td> <td style="padding: 2px;">67% 67%</td> </tr> </table>	2 40%		3 60%	100% 100%		67% 67%	<table border="1" style="width: 100%; border-collapse: collapse;"> <tr> <td style="padding: 2px;">2 40%</td> <td style="padding: 2px;">2 40%</td> <td style="padding: 2px;">1 20%</td> </tr> <tr> <td style="padding: 2px;"></td> <td style="padding: 2px;">50% 50%</td> <td style="padding: 2px;">-100</td> </tr> </table>	2 40%	2 40%	1 20%		50% 50%	-100												
	3 75%	1 25%																														
		100% 100%																														
2 40%		3 60%																														
100% 100%		67% 67%																														
2 40%	2 40%	1 20%																														
	50% 50%	-100																														

Total events Total events %
Efficiency % Events # in %

<table border="1" style="width: 100%; border-collapse: collapse;"> <tr> <td style="padding: 2px;">8 32%</td> <td style="padding: 2px;">6 24%</td> <td style="padding: 2px;">5 20%</td> </tr> <tr> <td style="padding: 2px;">50% 50%</td> <td style="padding: 2px;">17%</td> <td style="padding: 2px;">40% 60%</td> </tr> <tr> <td style="padding: 2px;"></td> <td style="padding: 2px;"></td> <td style="padding: 2px;">1 4%</td> </tr> <tr> <td style="padding: 2px;"></td> <td style="padding: 2px;"></td> <td style="padding: 2px;">100% 100%</td> </tr> <tr> <td style="padding: 2px;"></td> <td style="padding: 2px;">5 20%</td> <td style="padding: 2px;"></td> </tr> </table>	8 32%	6 24%	5 20%	50% 50%	17%	40% 60%			1 4%			100% 100%		5 20%	
8 32%	6 24%	5 20%													
50% 50%	17%	40% 60%													
		1 4%													
		100% 100%													
	5 20%														

Total events Total events %
Efficiency % Events # in %

DISTRIBUZIONE RICEZIONE -

CHIAMATA 1 totale (K1 + KH)

TOTALE

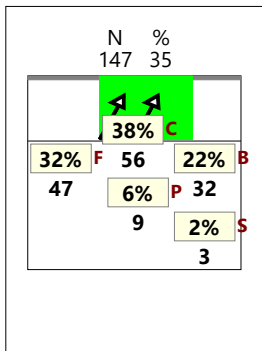

RICEZIONE

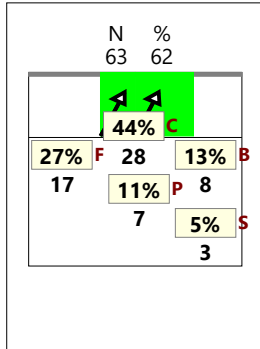

RICEZIONE +

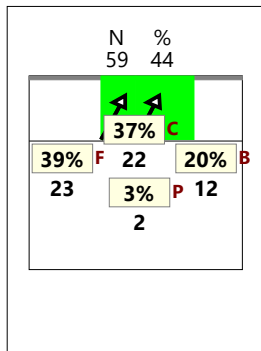

RICEZIONE # +

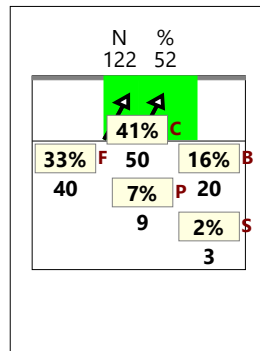

RICEZIONE !

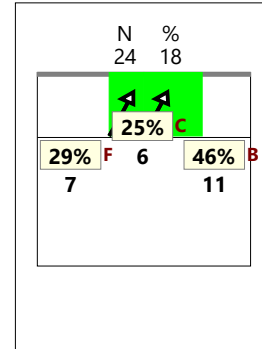

CHIAMATA 2 totale (K2 + KW)

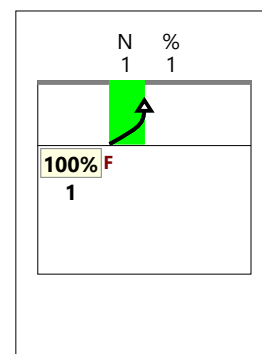
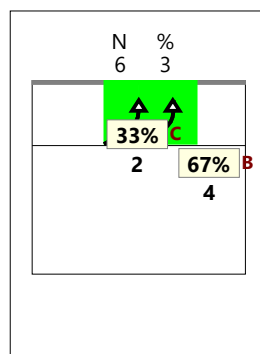
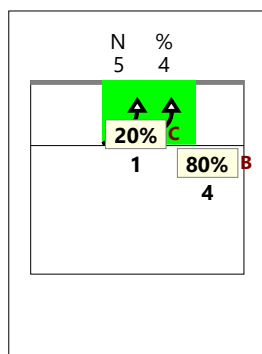
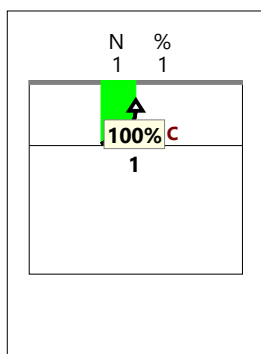
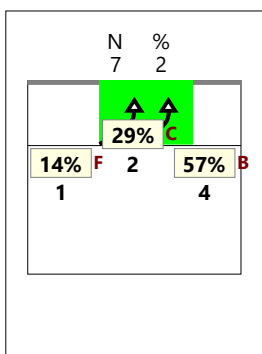

CHIAMATA 7 totale (K7 + KX)

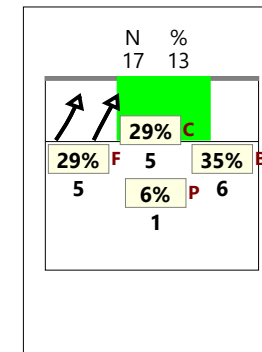
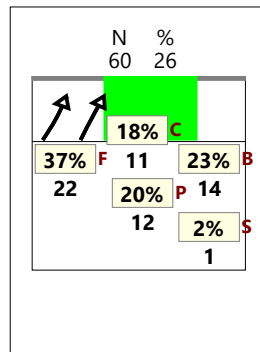
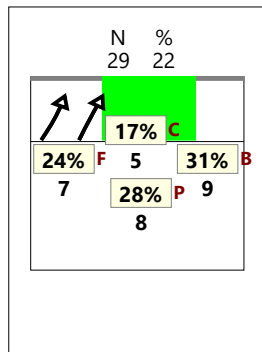
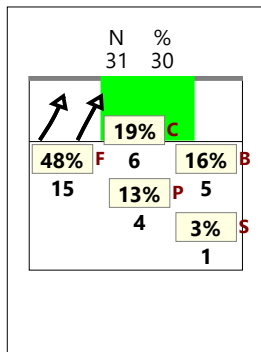
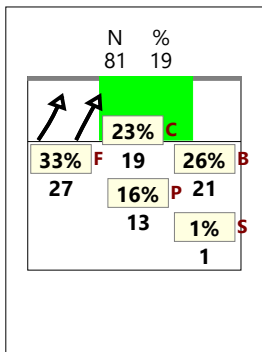

CHIAMATA CC totale (KD + KJ)

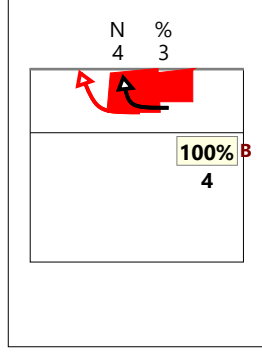
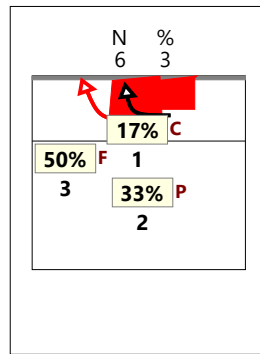
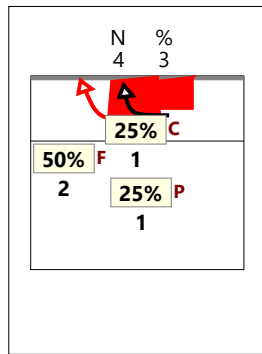
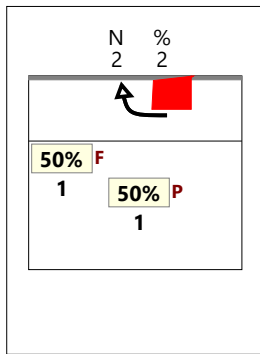
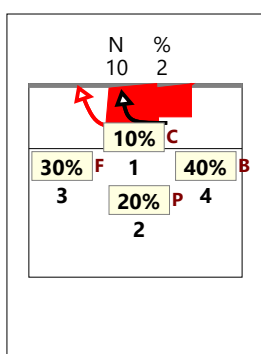

CHIAMATA 1 classica (K1)

TOTALE

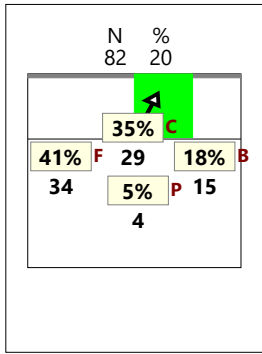

RICEZIONE

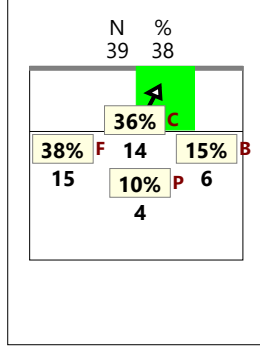

RICEZIONE +

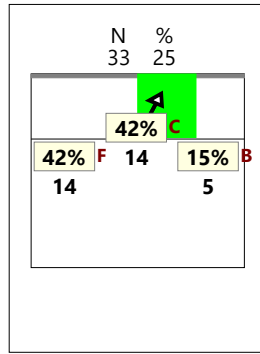

RICEZIONE # +

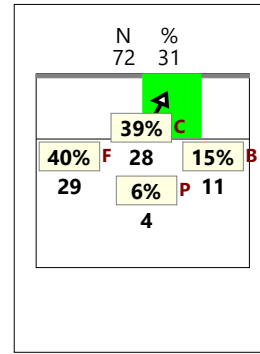

RICEZIONE !

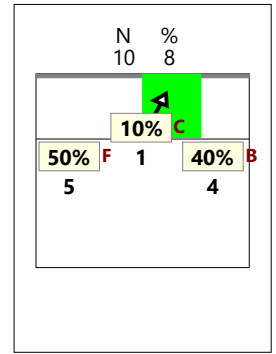

CHIAMATA 2 classica (K2)

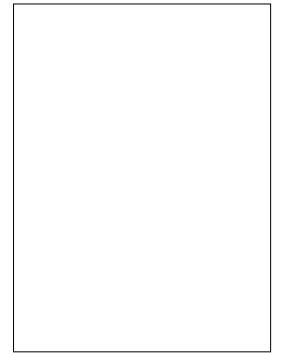
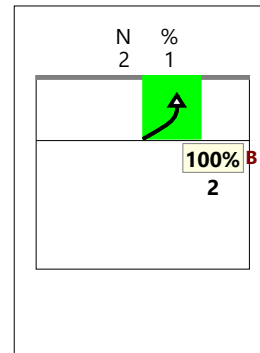
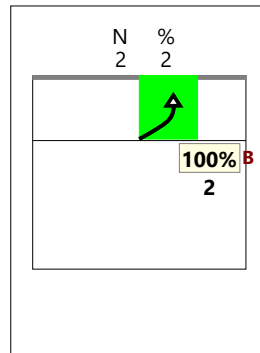
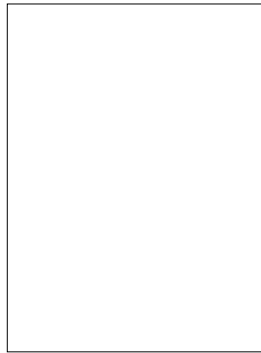
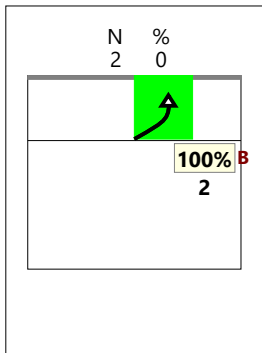

CHIAMATA 7 classica (K7)

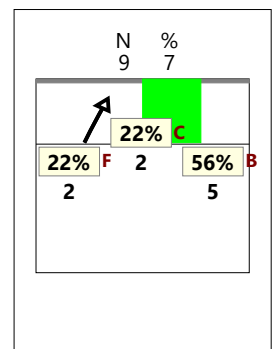
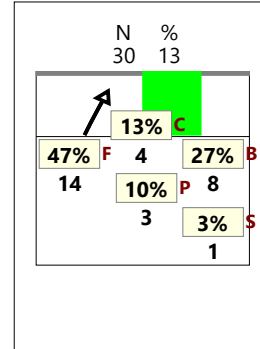
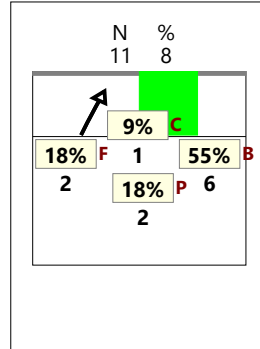
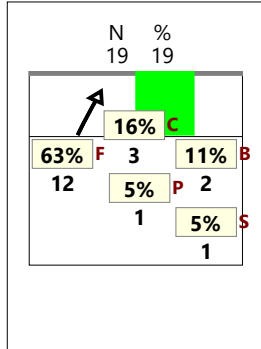
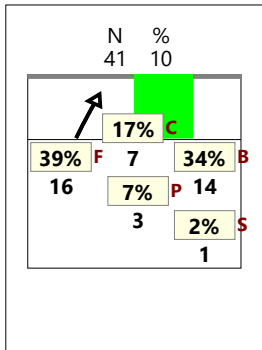

CHIAMATA CC classica (KD)

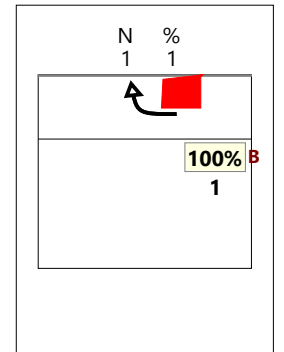
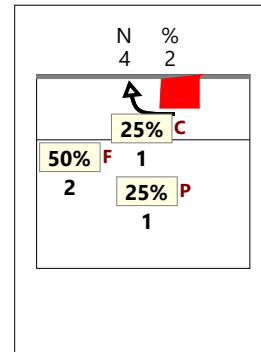
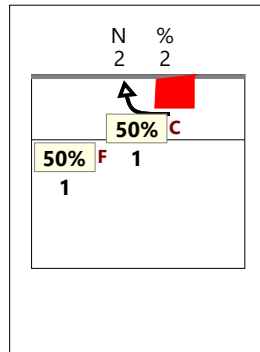
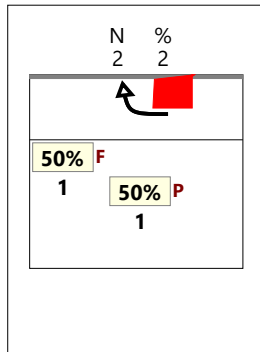
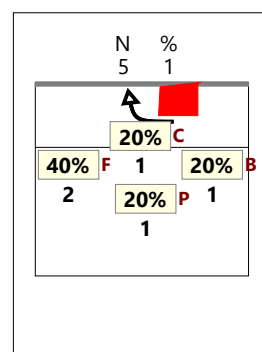

CHIAMATA 1 Centro rete (KH)

TOTALE

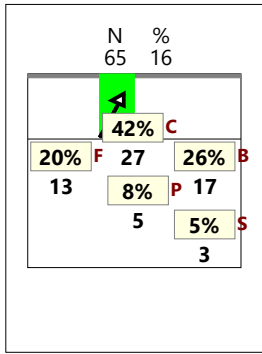

RICEZIONE

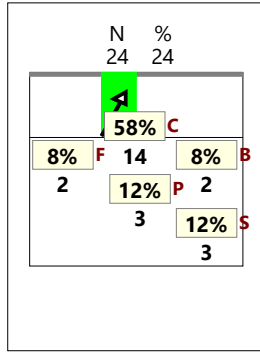

RICEZIONE +

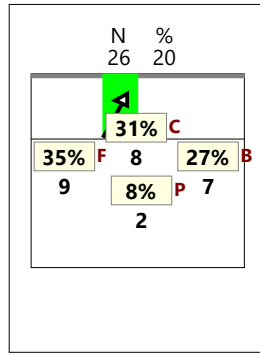

RICEZIONE # +

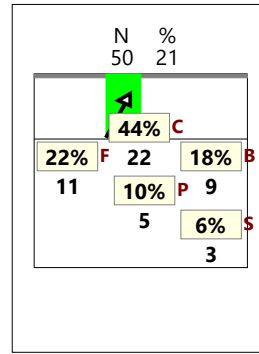

RICEZIONE !

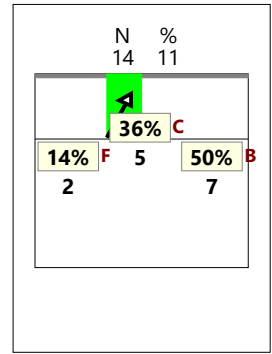

CHIAMATA 2 Centro rete (KW)

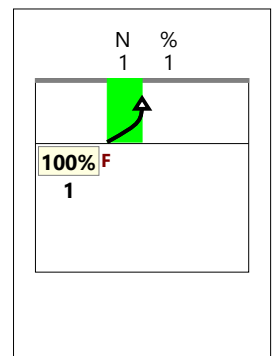
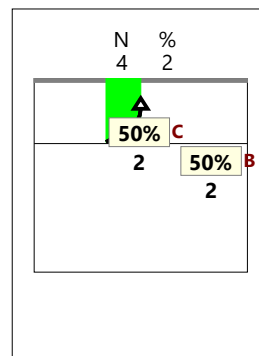
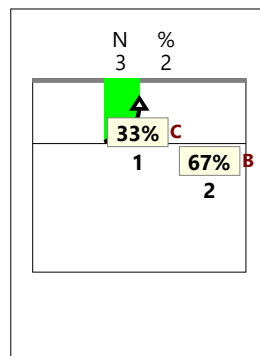
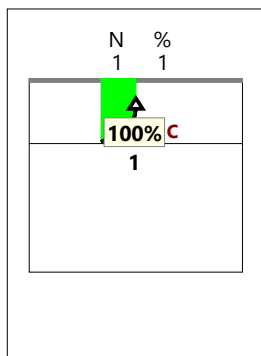
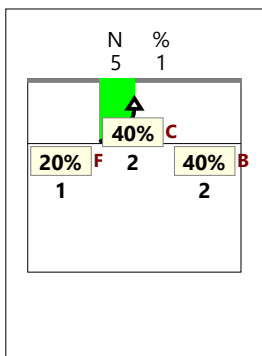

CHIAMATA 7 Centro rete (KX)

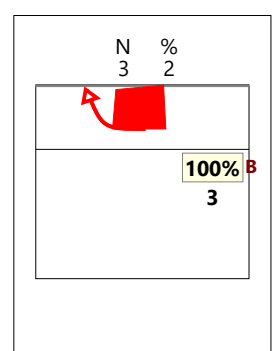
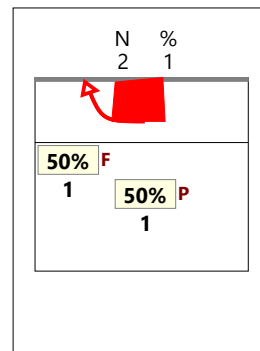
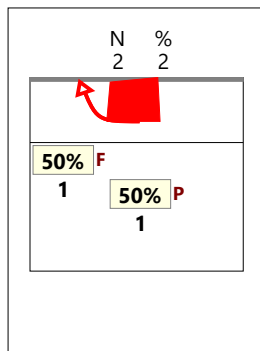
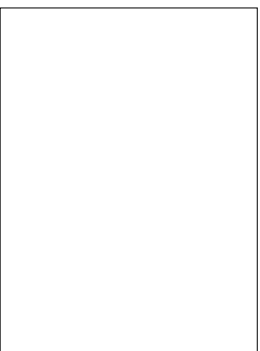
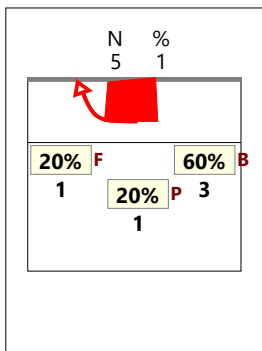
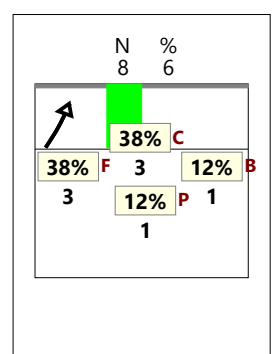
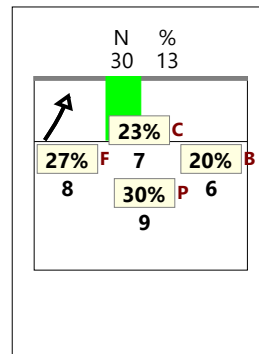
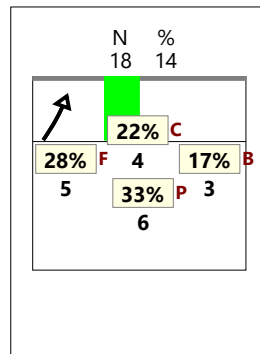
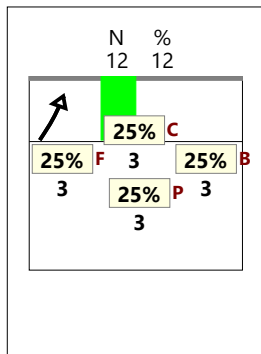
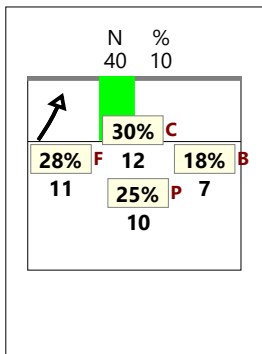

TOTALE

VERSO Z2

centrale vicino (KM) RICEZIONE

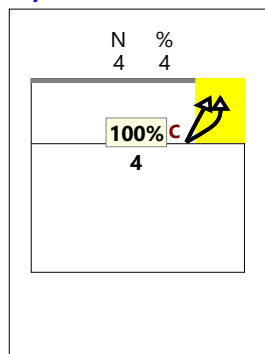
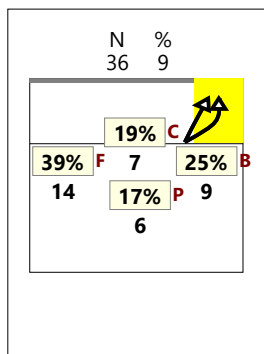

RICEZIONE +

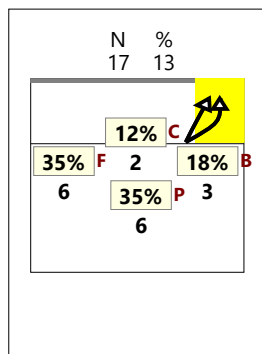

RICEZIONE #,+

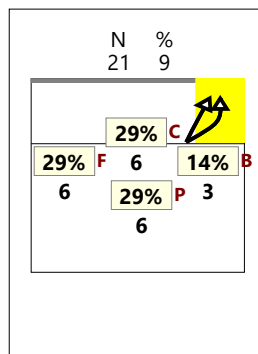

RICEZIONE !

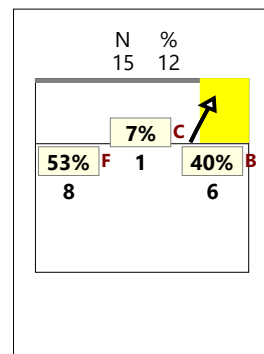

VERSO Z2

centrale dietro (KA)

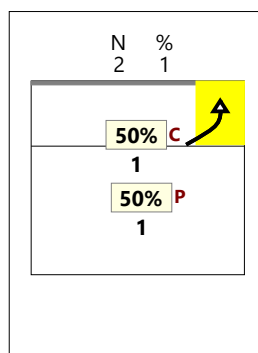
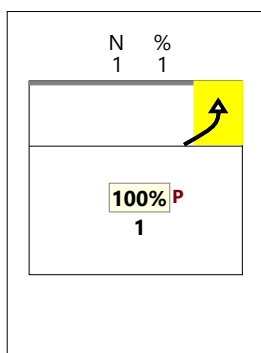
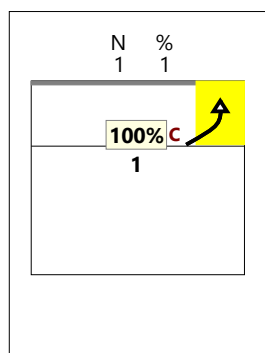
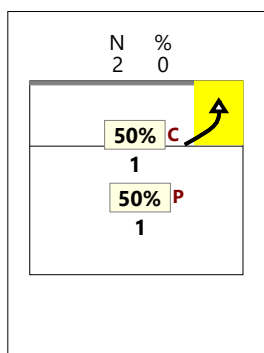

VERSO Z2

centrale lontano (KC)

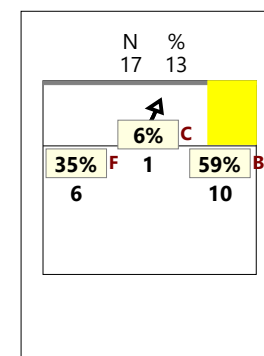
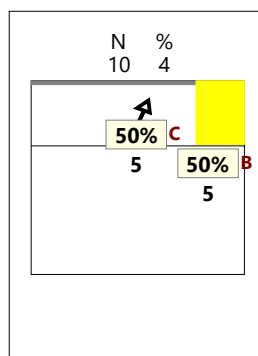
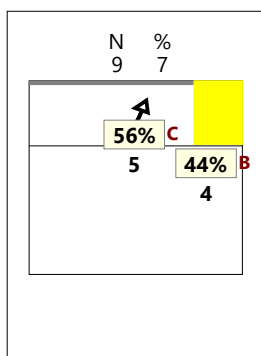
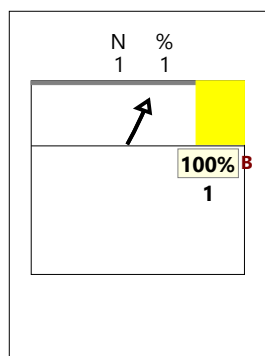
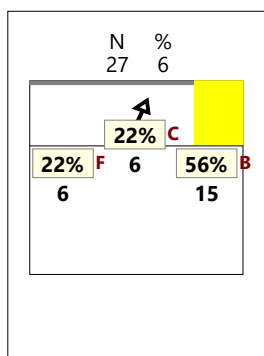

VERSO Z2

TOTALE (KM KA KC)

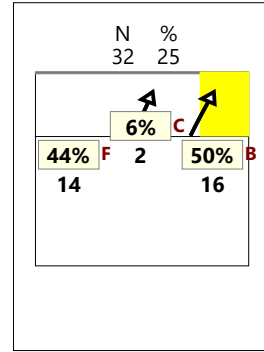
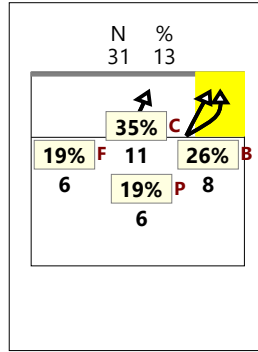
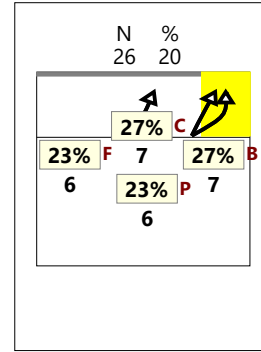
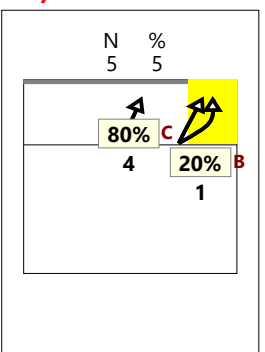
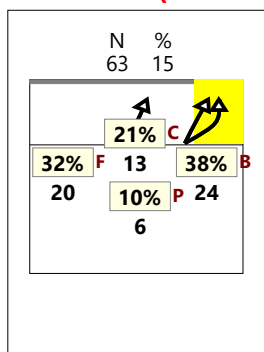

TOTALE

VERSO Z4

centrale avanti (KP) RICEZIONE

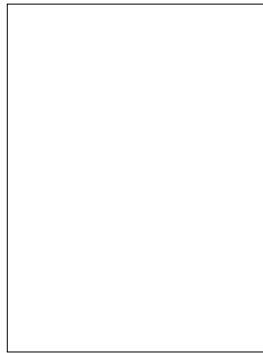
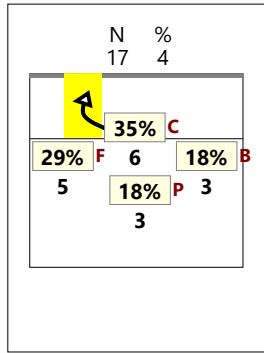

RICEZIONE +

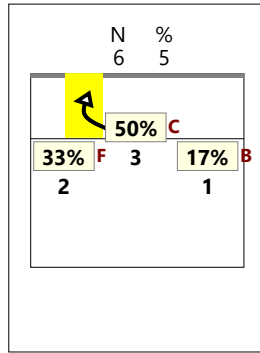

RICEZIONE #,+

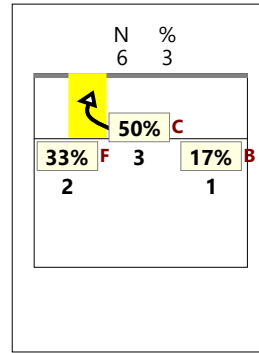

RICEZIONE !

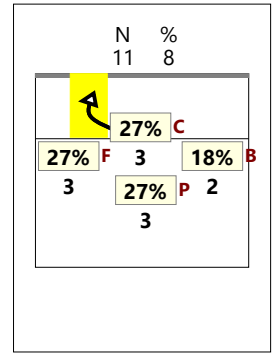

VERSO Z4

centrale dietro (KQ)

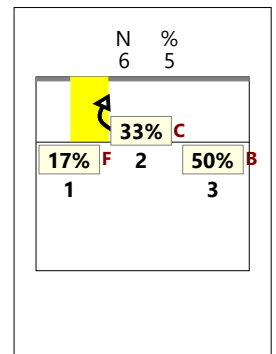
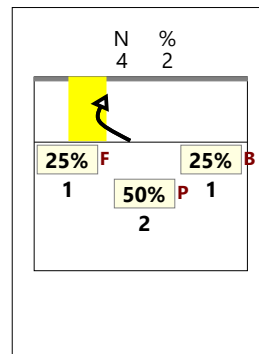
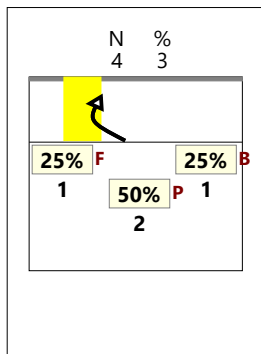
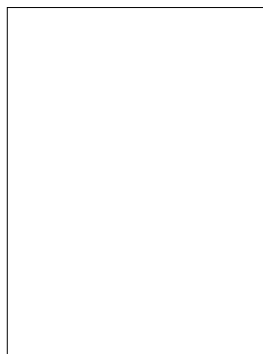
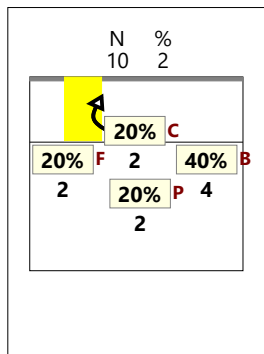

VERSO Z4

centrale lontano (KS)

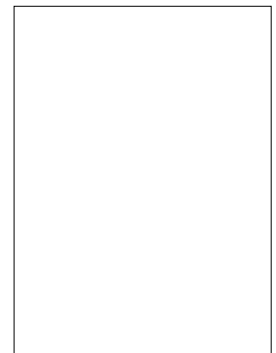
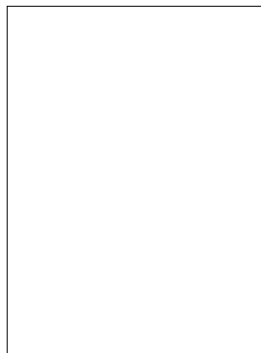
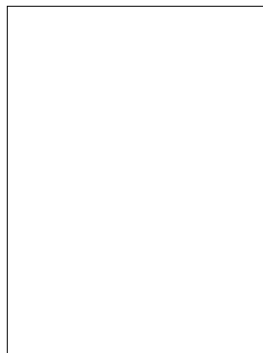
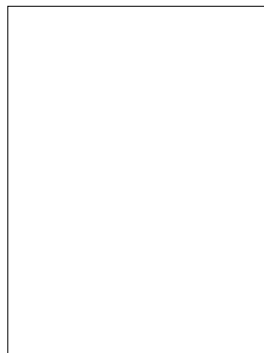

VERSO Z4

TOTALE (KP KQ KS)

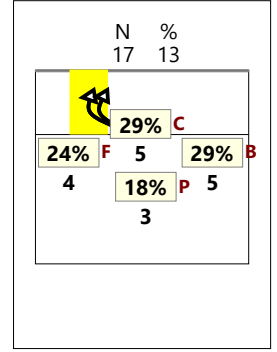
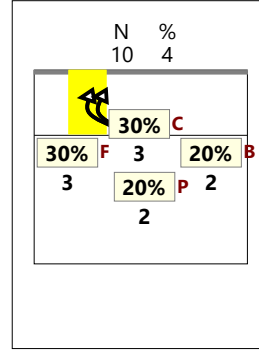
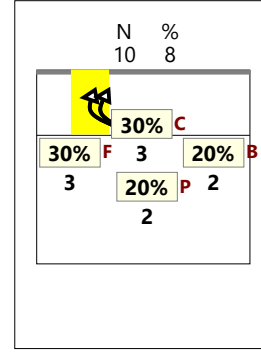
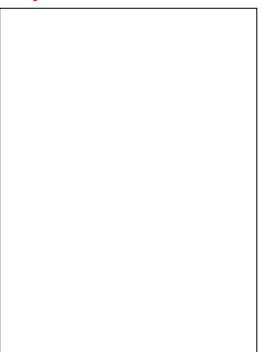
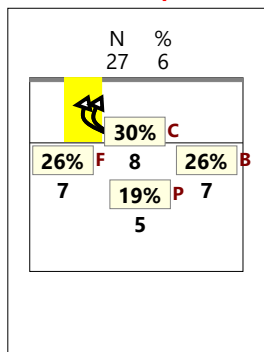

CHIAMATA 1 centro rete e verso 4 (KH + KP)

TOTALE

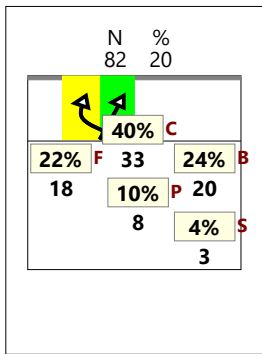

RICEZIONE

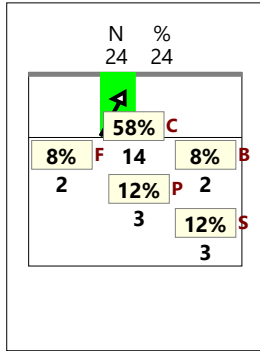

RICEZIONE +

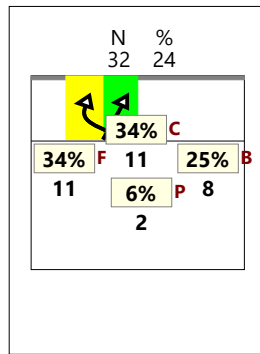

RICEZIONE # +

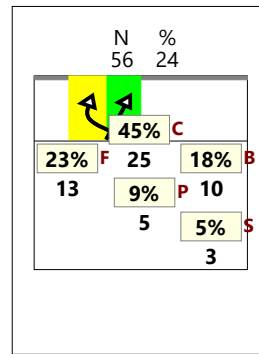

RICEZIONE !

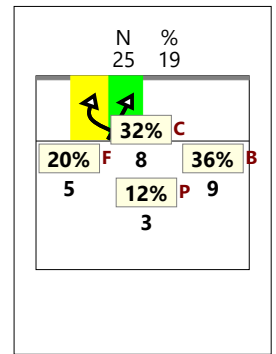

CHIAMATA 2 centro rete e verso 4 (KW + KQ)

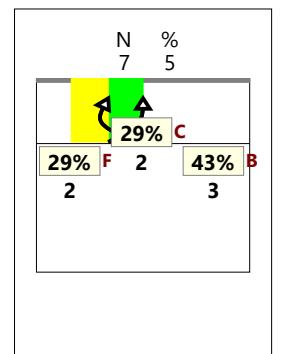
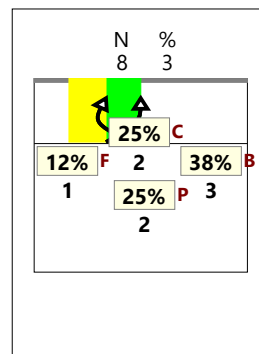
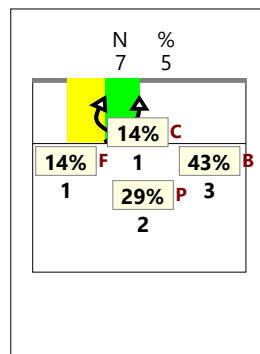
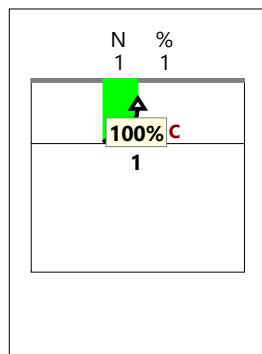
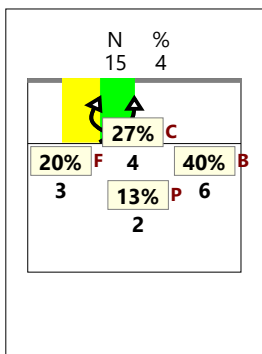

CHIAMATA 7 centro rete e verso 4 (KX + KS + KJ)

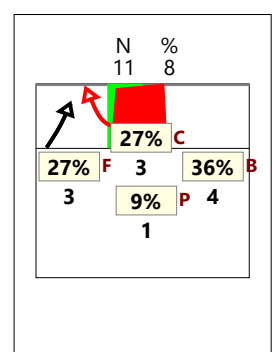
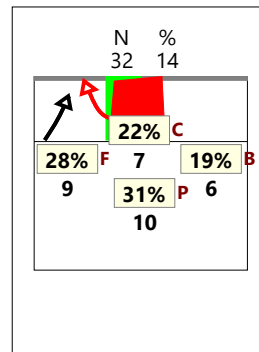
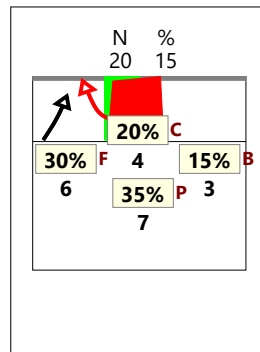
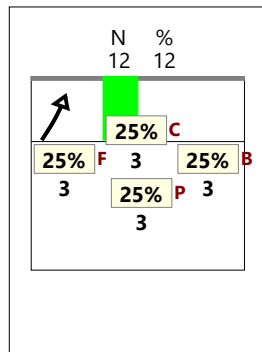
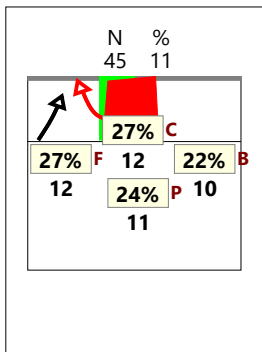

Total Print Composition - 19 - Distribuzione chiamata 1, 7 e 2 classica su #+ per rotazione

Total Zone Chart analysis

S4		S3		S2	
5 50%	2 20%	7 50%	5 36%	6 43%	5 36%
20% 40%	-50%	29% 57%	60% 80%	17% 50%	80% 80%
1 10%	2 20%		2 14%	2 14%	1 7%
100% 100%	100% 100%		100% 100%	100% 100%	100% 100%

S5		S6		S1	
4 33%	6 50%	2 18%	4 36%	5 45%	6 55%
50% 50%	67% 83%	100% 100%	25% 50%	60% 80%	60% 60%
1 8%					
100% 100%					

29 40%	28 39%	6 8%
38% 55%	50% 68%	50% 67%
4 6%	5 7%	
100% 100%	60% 60%	

Total events Total events %
Efficiency % Events # in %

Ricezione Buona chiamata 1 classica (K1)

Total Zone Chart analysis

S4		S3		S2	
5 56%	1 11%	1 50%	1 50%	6 75%	
60% 60%	100% 100%	-100	100% 100%	100% 100%	
1 11%	2 22%			1 12%	
100% 100%	100% 100%			-100	

S5		S6		S1	
2 33%	2 33%	2 67%		3 50%	3 50%
50% 50%	50% 50%	50%		33% 67%	100% 100%
	2 33%	1 33%			
	50% 50%	100% 100%			

16 47%	5 15%	5 15%
56% 69%	60% 80%	80% 80%
	4 12%	3 9%
	75% 75%	33% 67%
		1 3%

Total events Total events %
Efficiency % Events # in %

Ricezione Buona chiamata 7 classica K7 + KD

Total Zone Chart analysis

S4		S3		S2	
			1 100%		
			100% 100%		

S5		S6		S1	
			1 100%		

		1 50%
		1 50%
		100% 100%

Total events Total events %
Efficiency % Events # in %

Ricezione Buona chiamata 2 classica (K2)

Total events Total events %
Efficiency % Events # in %

Total Print Composition - 20 - Distribuzione chiamata 1, 7 e 2 centro rete su #+ per rotazione

Total Zone Chart analysis

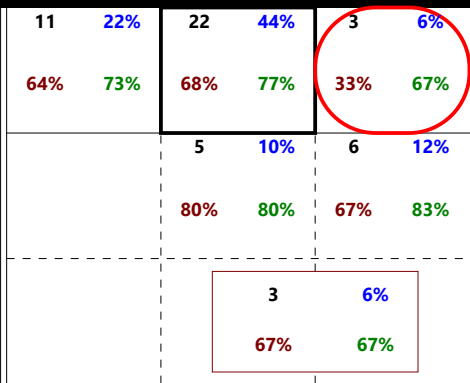
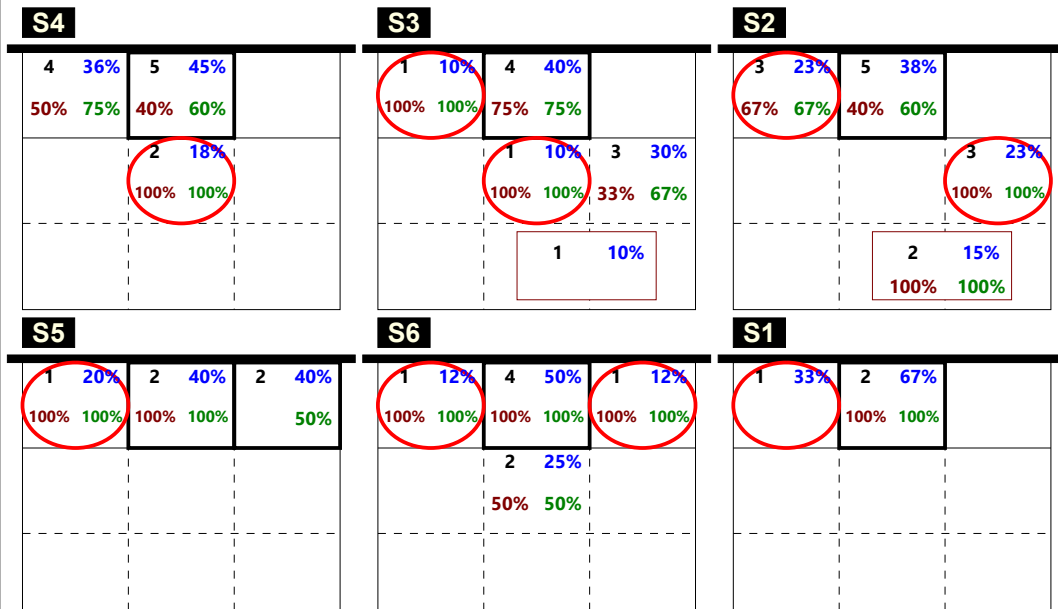

Total events Total events %
Efficiency % Events # in %

Ricezione Buona chiamata 1 centro rete (KH)

Total Zone Chart analysis

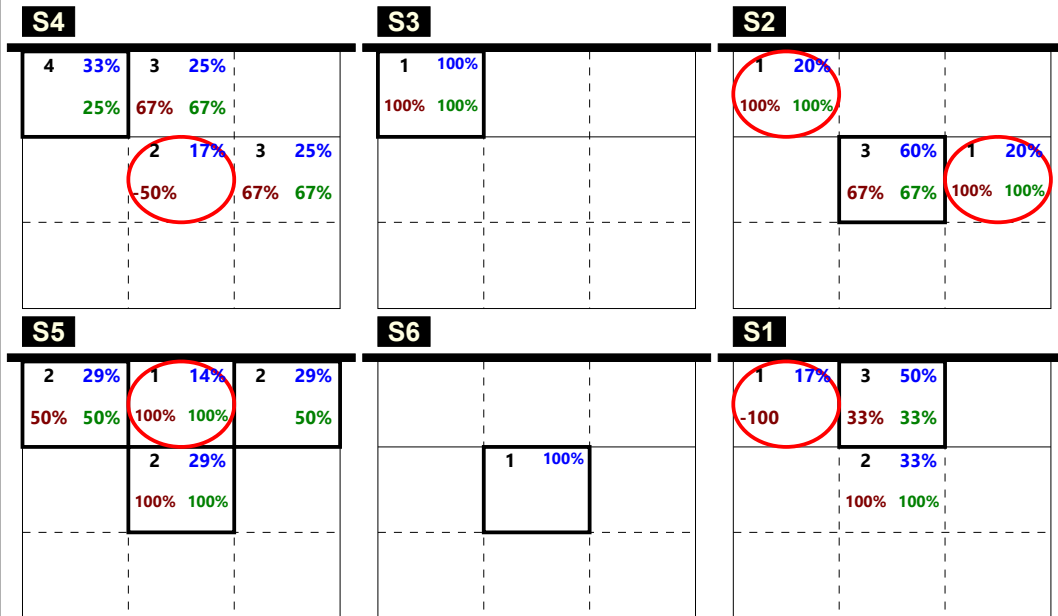

Total events Total events %
Efficiency % Events # in %

Ricezione Buona chiamata 7 centro rete KX + KJ

Total Zone Chart analysis

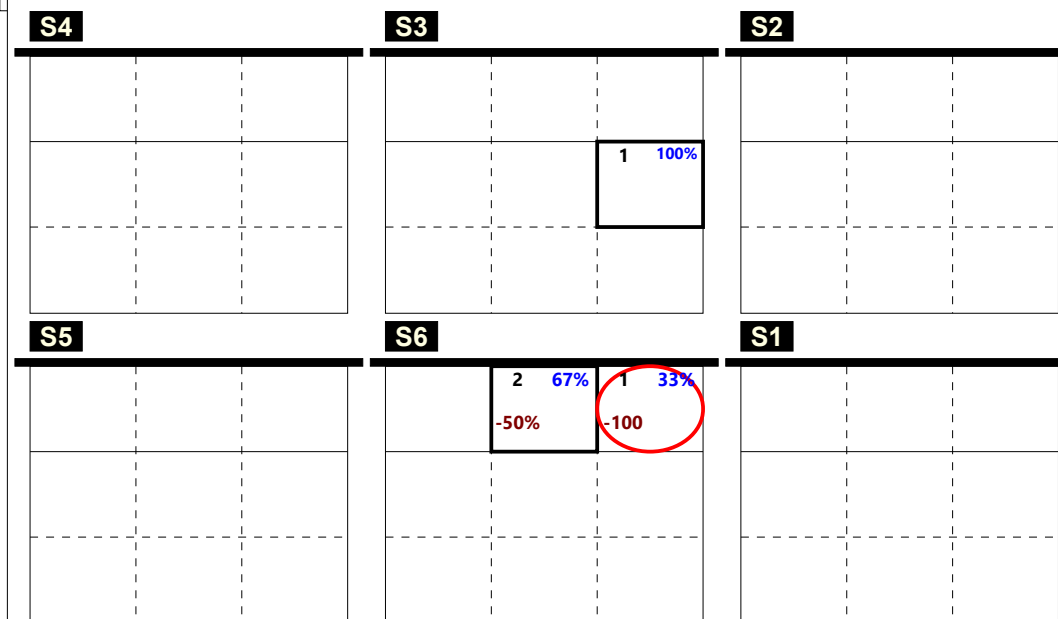

Total events Total events %
Efficiency % Events # in %

Ricezione Buona chiamata 2 centro rete (KW)

Total Print Composition - 21 - Distribuzione totale chiamata 1, 2 e 7 (classica + centro rete) su #+ per rotazione

Total Zone Chart analysis

S4			S3			S2		
9 43%	7 33%		8 33%	9 38%		9 33%	10 37%	
33% 56%	14% 43%		38% 62%	67% 78%		33% 56%	60% 70%	
	3 14%	2 10%		1 4%	5 21%		2 7%	4 15%
	100% 100%	100% 100%		100% 100%	20% 40%		100% 100%	100% 100%
				1 4%			2 7%	
							100% 100%	
S5			S6			S1		
5 29%	8 47%	3 18%	3 16%	8 42%	6 32%	6 43%	8 57%	
60% 60%	75% 88%	33%	100% 100%	62% 75%	67% 83%	50% 50%	62% 75%	
	1 6%			2 11%				
	100% 100%			50% 50%				

40 33%	50 41%	9 7%
45% 60%	58% 72%	44% 67%
	9 7%	11 9%
	89% 89%	64% 73%
	3 2%	
	67% 67%	

Total events Total events %
Efficiency % Events # in %

Ricezione Buona chiamata 1 totale (K1 + KH)

Total Zone Chart analysis

S4			S3			S2		
9 43%	4 19%		1 100%			7 54%		
33% 44%	75% 75%		-100			100% 100%		
	3 14%	5 24%					3 23%	2 15%
	33% 80% 80%						67% 67%	50%
							1 8%	
S5			S6			S1		
4 31%	1 8%	4 31%				1 8%	6 50%	3 25%
50% 50%	100% 100%	25% 50%				-100	33% 50%	100% 100%
	4 31%						2 17%	
	75% 75%						100% 100%	

22 37%	11 18%	7 12%
45% 59%	55% 64%	57% 71%
	12 20%	7 12%
	58% 67%	57% 71%
	1 2%	

Total events Total events %
Efficiency % Events # in %

Ricezione Buona chiamata 7 totale (K7 + KX)
no KD + KJ

Total Zone Chart analysis

S4			S3			S2		
S5			S6			S1		

	2 33%	2 33%
	-50%	-50%
		2 33%
		50% 50%

Total events Total events %
Efficiency % Events # in %

Ricezione Buona chiamata 2 totale (K2 + KW)

Total Print Composition - 22 - Distribuzione verso 2 su #+ per rotazione

Total Zone Chart analysis

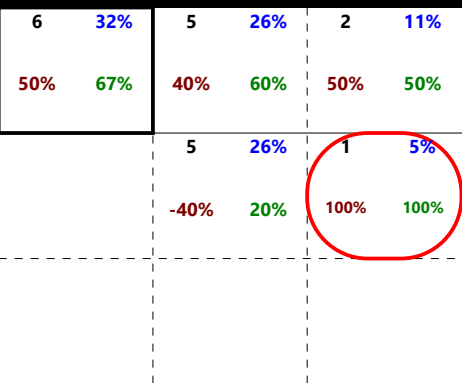
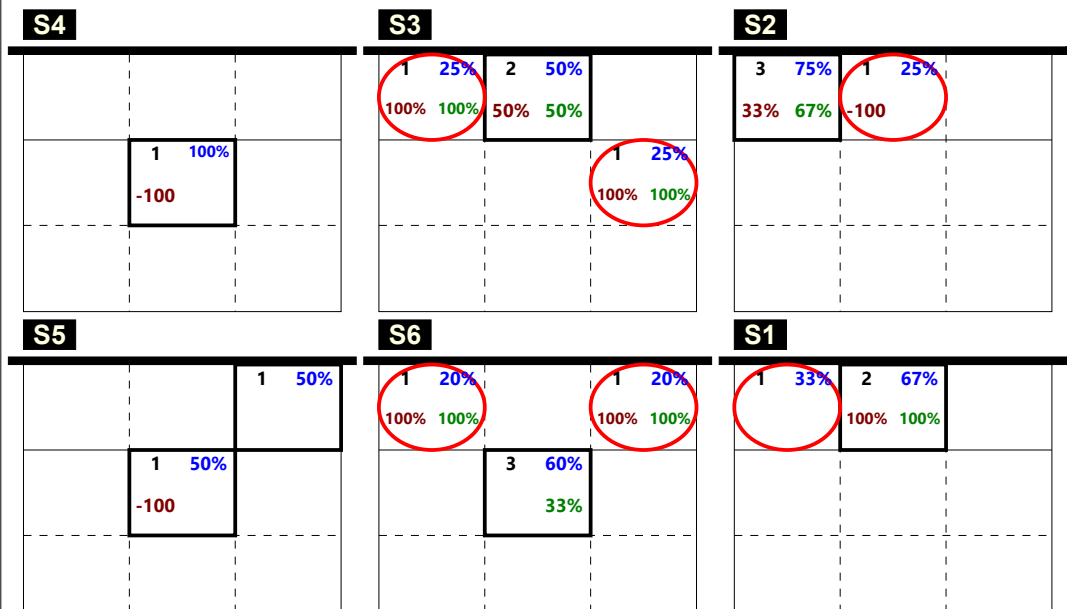

Total events Total events %
Efficiency % Events # in %

Ricezione Buona verso 2 centrale vicino (KM)

Total Zone Chart analysis

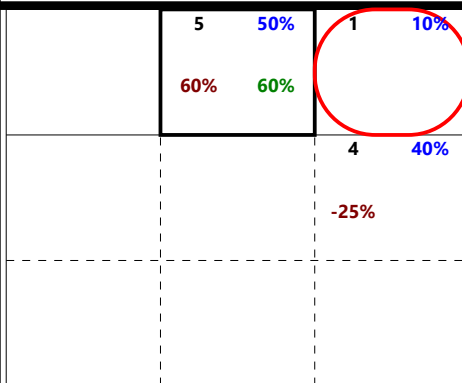
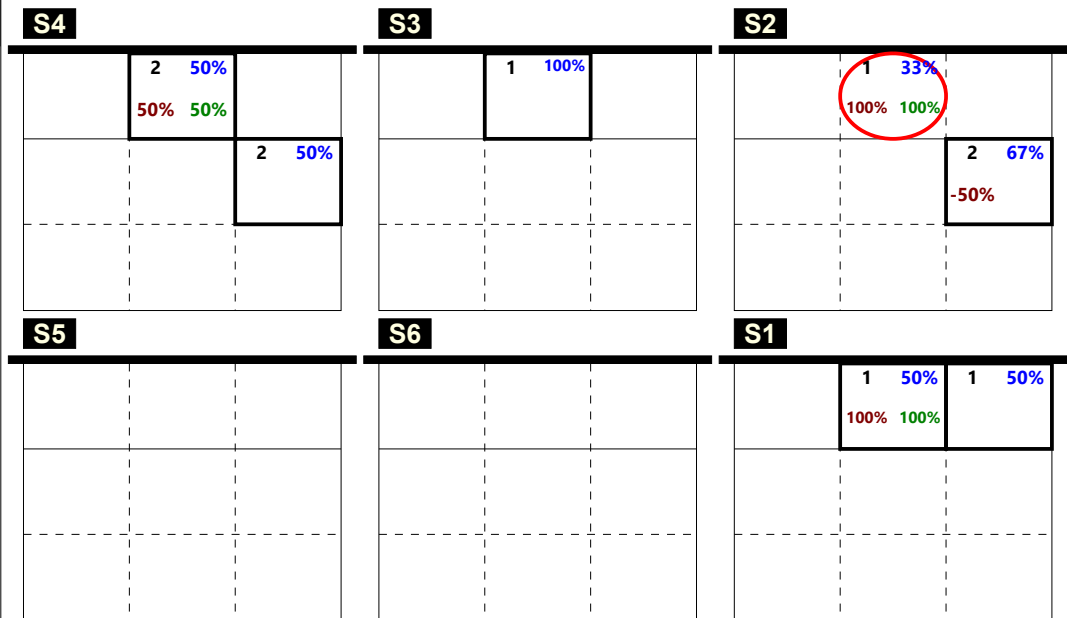

Total events Total events %
Efficiency % Events # in %

Ricezione Buona verso 2 centrale lontano (KC)

Total Zone Chart analysis

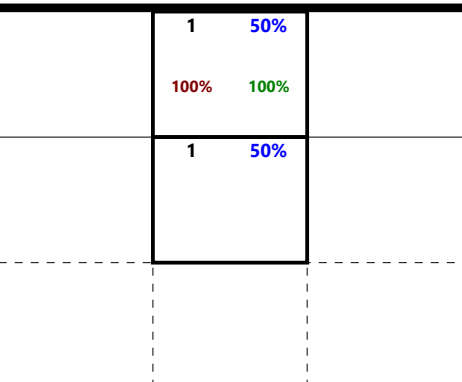
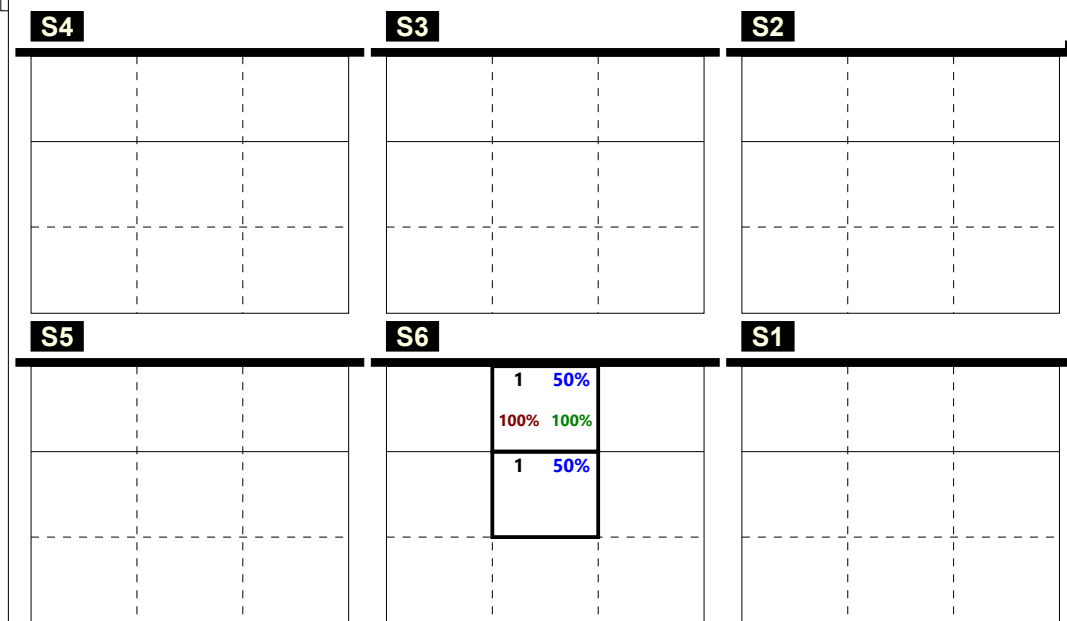

Total events Total events %
Efficiency % Events # in %

Ricezione Buona verso 2 centrale dietro (KA)

Total events Total events %
Efficiency % Events # in %

Total Print Composition - 23 - Distribuzione verso 2 su ! per rotazione

Total Zone Chart analysis

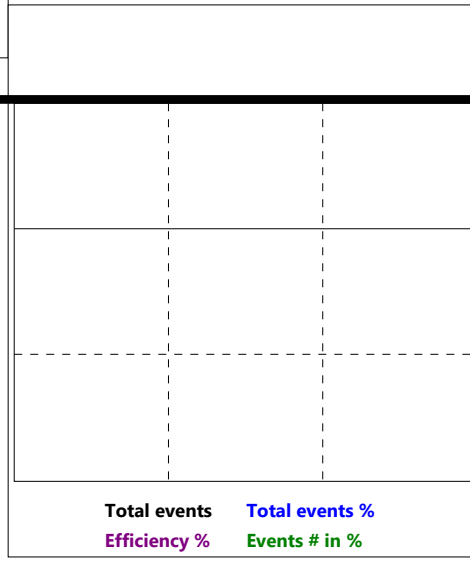
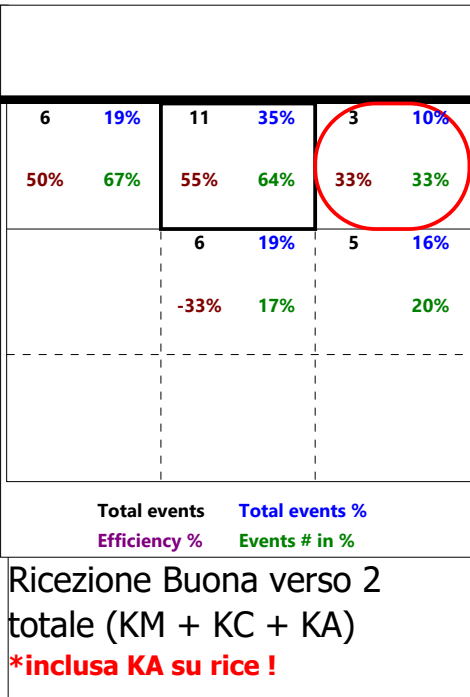
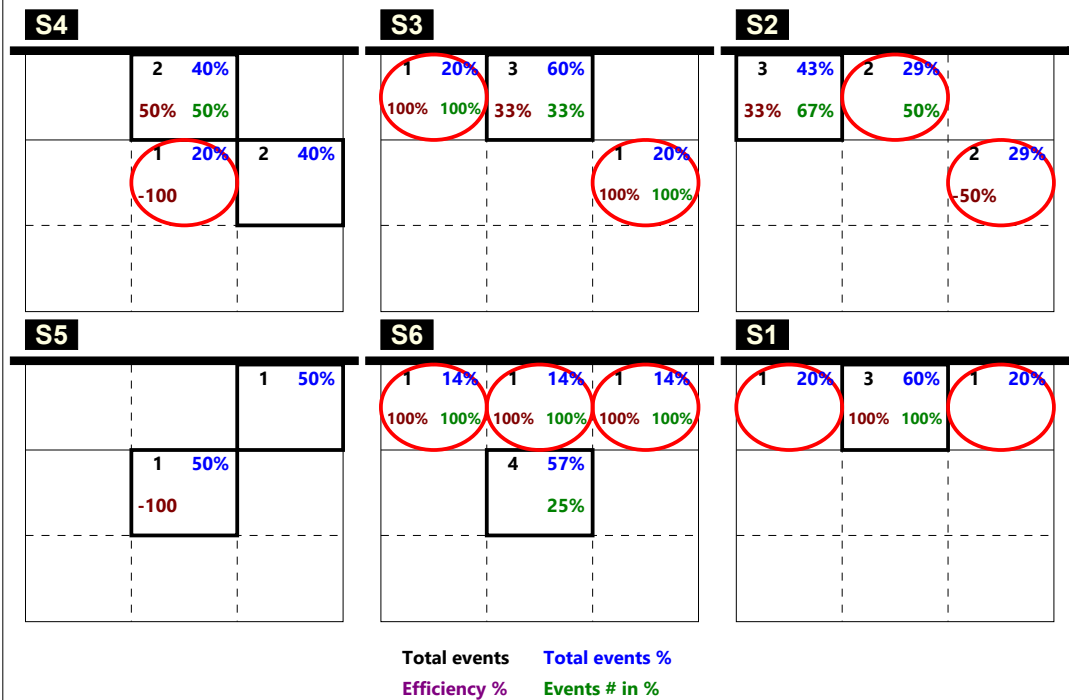

Total Zone Chart analysis

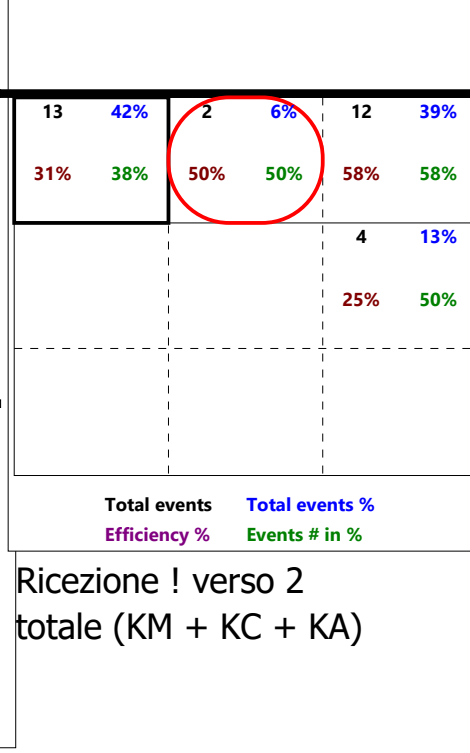
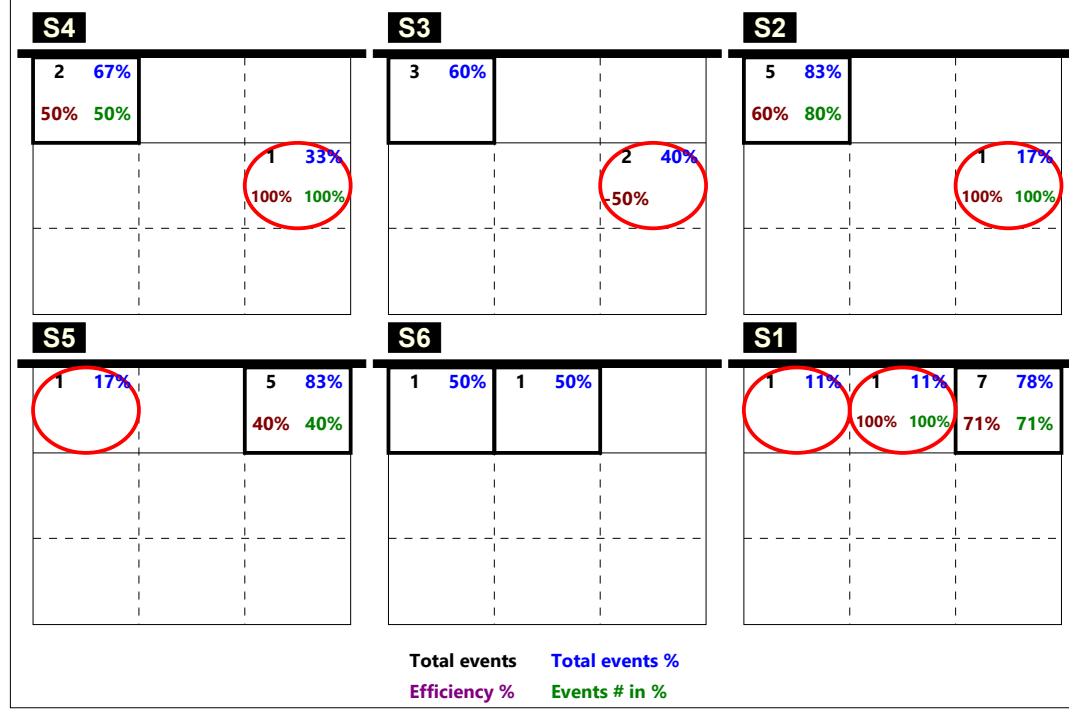

Total Print Composition - 24 - Distribuzione verso 4 su #+ per rotazione

Total Zone Chart analysis

S4		S3		S2	
1 50%	1 50%	1 50%	1 50%		
100% 100%	100% 100%	100% 100%			
S5		S6		S1	
	1 100%				1 100%
	100% 100%				

2 33%	3 50%	1 17%
50% 50%	100% 100%	

Total events Total events %
Efficiency % Events # in %

Ricezione Buona verso 4 centrale vicino (KP)

Total Zone Chart analysis

S4		S3		S2	
S5		S6		S1	

Total events Total events %
Efficiency % Events # in %

Ricezione Buona verso 4 centrale lontano (KS)

Total Zone Chart analysis

S4		S3		S2	
	2 100%				
	50% 50%				
S5		S6		S1	
		1 50%	1 50%		
		100% 100%	100% 100%		

1 25%		1 25%
100% 100%		100% 100%
	2 50%	
	50% 50%	

Total events Total events %
Efficiency % Events # in %

Ricezione Buona verso 4 centrale dietro (KQ)

Total events Total events %
Efficiency % Events # in %

Total Print Composition - 25 - Distribuzione verso 4 su ! per rotazione

Total Zone Chart analysis

S4	S3	S2									
<table style="width: 100%; border-collapse: collapse;"> <tr> <td style="border: 1px solid black; padding: 2px;">1 25% 100% 100%</td> <td style="border: 1px solid black; padding: 2px;">1 25% 100% 100%</td> </tr> <tr> <td colspan="2" style="border: 1px solid black; padding: 2px; text-align: center;">2 50% 50% 50%</td> </tr> </table>	1 25% 100% 100%	1 25% 100% 100%	2 50% 50% 50%		<table style="width: 100%; border-collapse: collapse;"> <tr> <td style="border: 1px solid black; padding: 2px;">1 50% 100% 100%</td> <td style="border: 1px solid black; padding: 2px;">1 50% 100% 100%</td> </tr> </table>	1 50% 100% 100%	1 50% 100% 100%	<table style="width: 100%; border-collapse: collapse;"> <tr> <td style="border: 1px solid black; padding: 2px;"> </td> <td style="border: 1px solid black; padding: 2px;"> </td> <td style="border: 1px solid black; padding: 2px;"> </td> </tr> </table>			
1 25% 100% 100%	1 25% 100% 100%										
2 50% 50% 50%											
1 50% 100% 100%	1 50% 100% 100%										
S5	S6	S1									
<table style="width: 100%; border-collapse: collapse;"> <tr> <td style="border: 1px solid black; padding: 2px;">1 100% 100% 100%</td> </tr> </table>	1 100% 100% 100%	<table style="width: 100%; border-collapse: collapse;"> <tr> <td style="border: 1px solid black; padding: 2px;">1 50% 100% 100%</td> <td style="border: 1px solid black; padding: 2px;">1 50% 100% 100%</td> </tr> </table>	1 50% 100% 100%	1 50% 100% 100%	<table style="width: 100%; border-collapse: collapse;"> <tr> <td style="border: 1px solid black; padding: 2px;">1 100%</td> </tr> </table>	1 100%					
1 100% 100% 100%											
1 50% 100% 100%	1 50% 100% 100%										
1 100%											
<p>Total events Total events % Efficiency % Events # in %</p>											

<table style="width: 100%; border-collapse: collapse;"> <tr> <td style="border: 1px solid black; padding: 2px;">3 30% 67% 67%</td> <td style="border: 1px solid black; padding: 2px;">3 30% 100% 100%</td> <td style="border: 1px solid black; padding: 2px;">2 20% 50% 50%</td> </tr> <tr> <td colspan="2" style="border: 1px solid black; padding: 2px; text-align: center;">2 20% 50% 50%</td> <td style="border: 1px solid black; padding: 2px;"> </td> </tr> </table>	3 30% 67% 67%	3 30% 100% 100%	2 20% 50% 50%	2 20% 50% 50%			<p>Total events Total events % Efficiency % Events # in %</p>	
3 30% 67% 67%	3 30% 100% 100%	2 20% 50% 50%						
2 20% 50% 50%								
<p>Ricezione Buona verso 4 totale (KP + KQ + KS) *inclusa KS su rice !</p>								

<p>Total events Total events % Efficiency % Events # in %</p>		

Total Zone Chart analysis

S4	S3	S2										
<table style="width: 100%; border-collapse: collapse;"> <tr> <td style="border: 1px solid black; padding: 2px;">3 38% 33% 33%</td> <td style="border: 1px solid black; padding: 2px;">1 12% 100% 100%</td> </tr> <tr> <td colspan="2" style="border: 1px solid black; padding: 2px; text-align: center;">2 25% 50% 50%</td> </tr> </table>	3 38% 33% 33%	1 12% 100% 100%	2 25% 50% 50%		<table style="width: 100%; border-collapse: collapse;"> <tr> <td style="border: 1px solid black; padding: 2px;">1 25% -100</td> <td style="border: 1px solid black; padding: 2px;">1 25% 100% 100%</td> </tr> <tr> <td colspan="2" style="border: 1px solid black; padding: 2px; text-align: center;">2 50% 50% 50%</td> </tr> </table>	1 25% -100	1 25% 100% 100%	2 50% 50% 50%		<table style="width: 100%; border-collapse: collapse;"> <tr> <td style="border: 1px solid black; padding: 2px;">1 50% 100% 100%</td> <td style="border: 1px solid black; padding: 2px;">1 50%</td> </tr> </table>	1 50% 100% 100%	1 50%
3 38% 33% 33%	1 12% 100% 100%											
2 25% 50% 50%												
1 25% -100	1 25% 100% 100%											
2 50% 50% 50%												
1 50% 100% 100%	1 50%											
S5	S6	S1										
<table style="width: 100%; border-collapse: collapse;"> <tr> <td style="border: 1px solid black; padding: 2px;"> </td> </tr> </table>		<table style="width: 100%; border-collapse: collapse;"> <tr> <td style="border: 1px solid black; padding: 2px;">1 100% -100</td> </tr> </table>	1 100% -100	<table style="width: 100%; border-collapse: collapse;"> <tr> <td style="border: 1px solid black; padding: 2px;">2 100% 50%</td> </tr> </table>	2 100% 50%							
1 100% -100												
2 100% 50%												
<p>Total events Total events % Efficiency % Events # in %</p>												

<table style="width: 100%; border-collapse: collapse;"> <tr> <td style="border: 1px solid black; padding: 2px;">4 24% 25%</td> <td style="border: 1px solid black; padding: 2px;">5 29% 20% 60%</td> <td style="border: 1px solid black; padding: 2px;"> </td> </tr> <tr> <td colspan="2" style="border: 1px solid black; padding: 2px; text-align: center;">3 18% 33% 67%</td> <td style="border: 1px solid black; padding: 2px;">5 29% 20% 40%</td> </tr> </table>	4 24% 25%	5 29% 20% 60%		3 18% 33% 67%		5 29% 20% 40%	<p>Total events Total events % Efficiency % Events # in %</p>	
4 24% 25%	5 29% 20% 60%							
3 18% 33% 67%		5 29% 20% 40%						
<p>Ricezione ! verso 4 totale (KP + KQ + KS)</p>								

RICEZIONE TOTALE CHIAMATA 1 totale (K1 + KH)

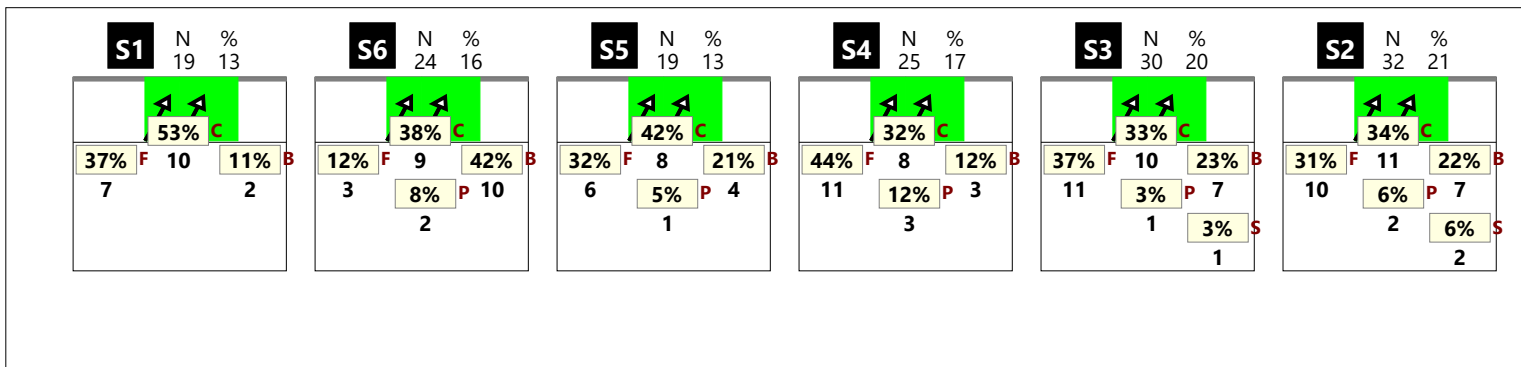

RICEZIONE # CHIAMATA 1 totale (K1 + KH)

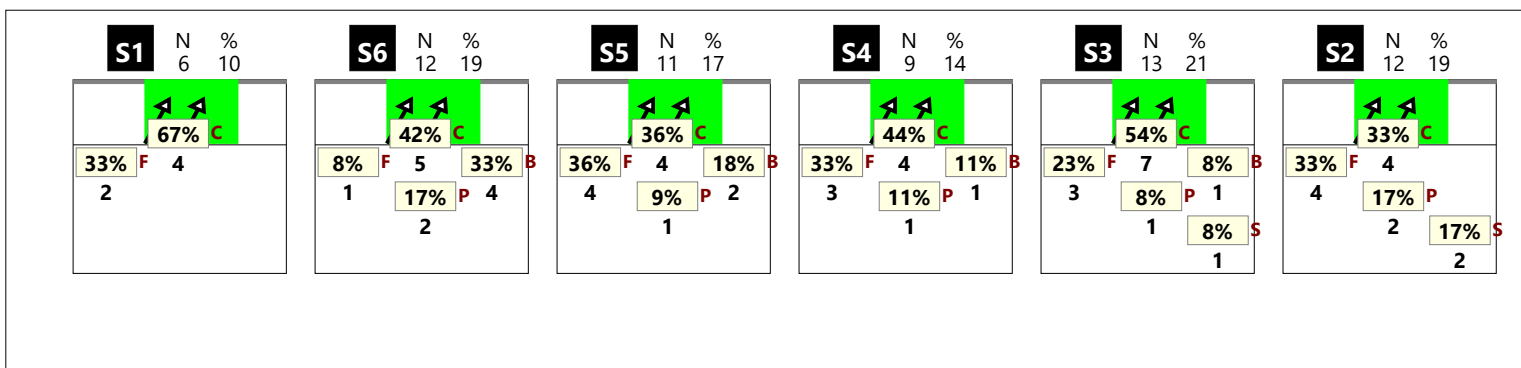

RICEZIONE + CHIAMATA 1 totale (K1 + KH)

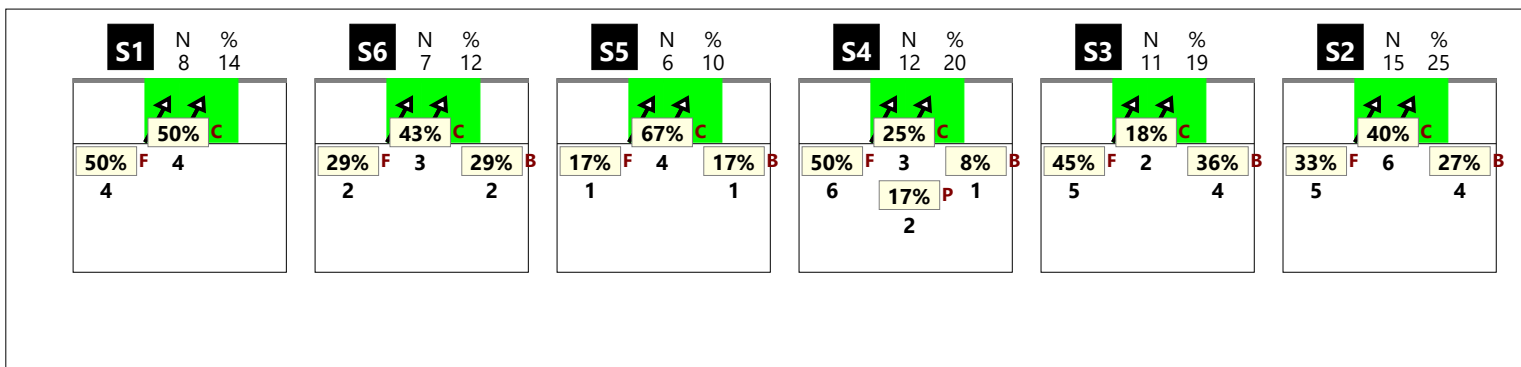

RICEZIONE ! CHIAMATA 1 totale (K1 + KH)

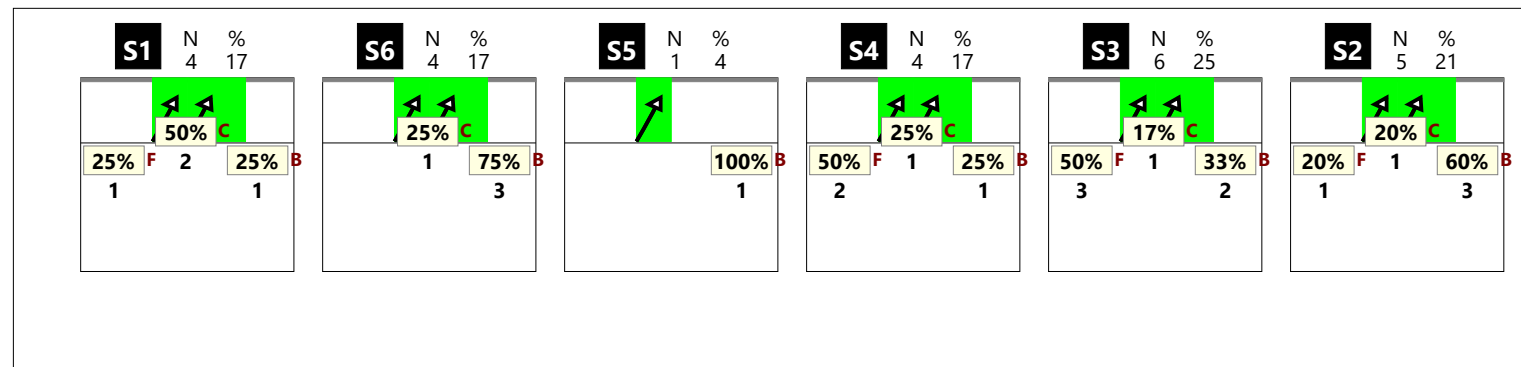

Total Print Composition - 27 - Chiamata 1 classica su #, + e !

RICEZIONE TOTALE CHIAMATA 1 classica (K1)

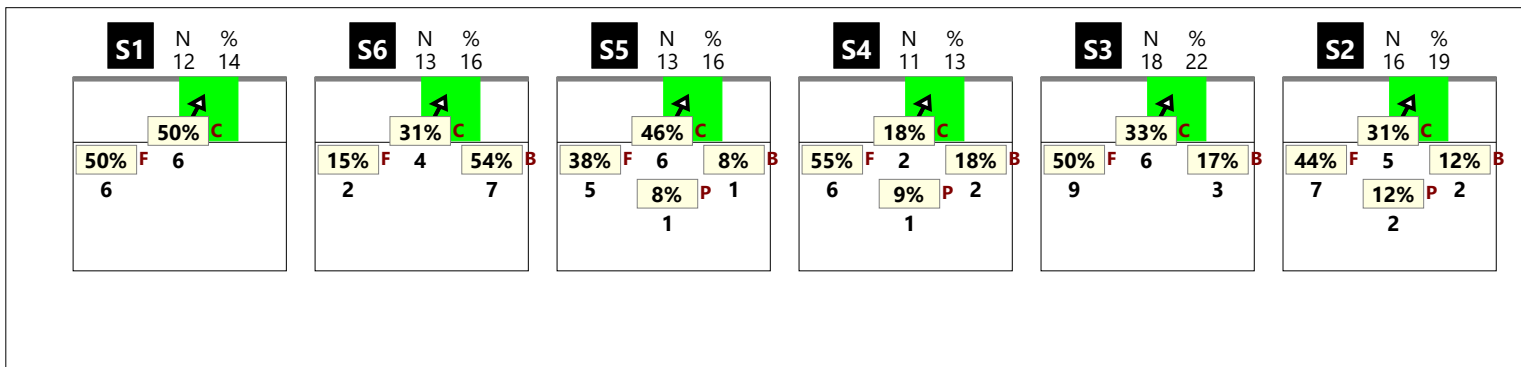

RICEZIONE # CHIAMATA 1 classica (K1)

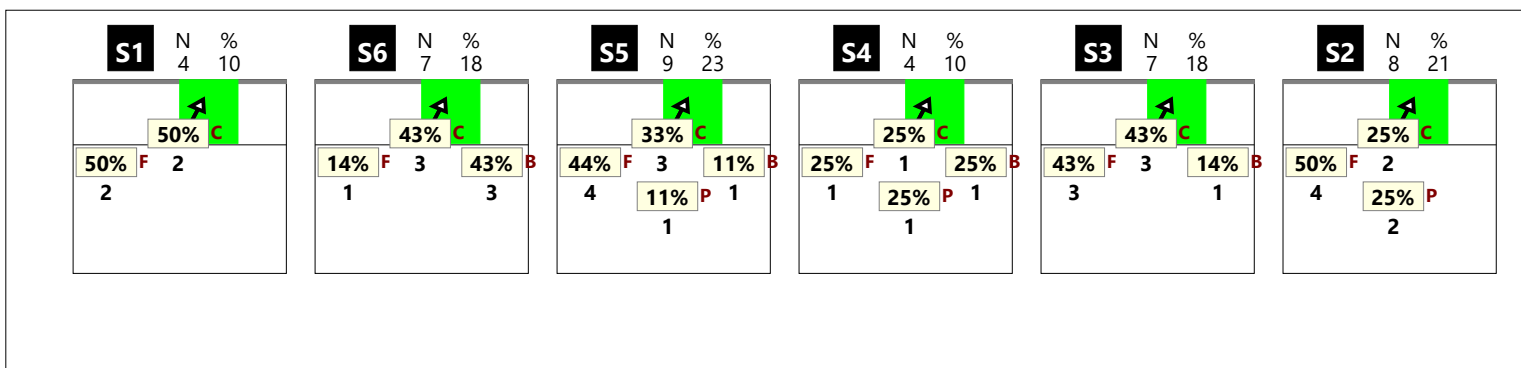

RICEZIONE + CHIAMATA 1 classica (K1)

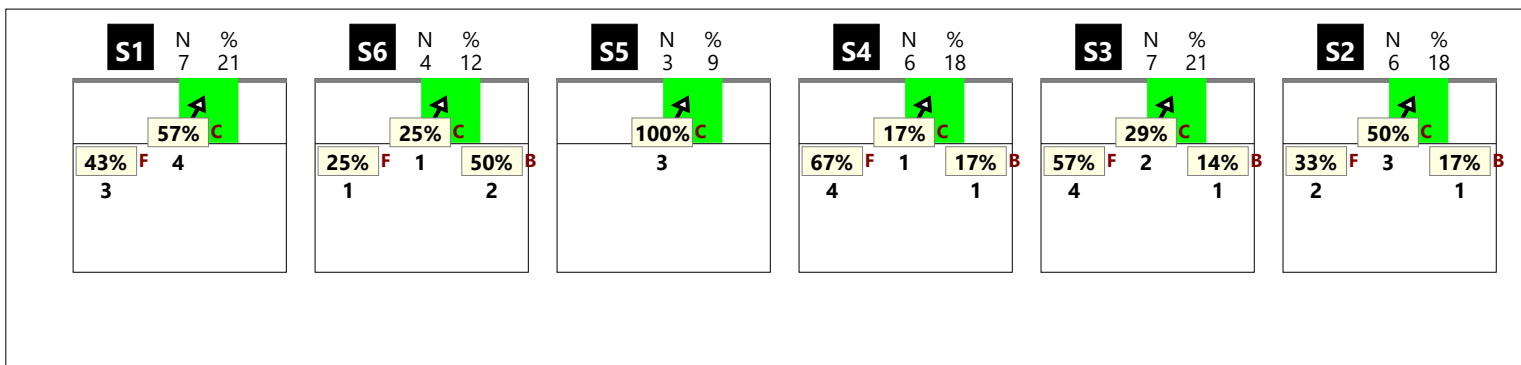

RICEZIONE ! CHIAMATA 1 classica (K1)

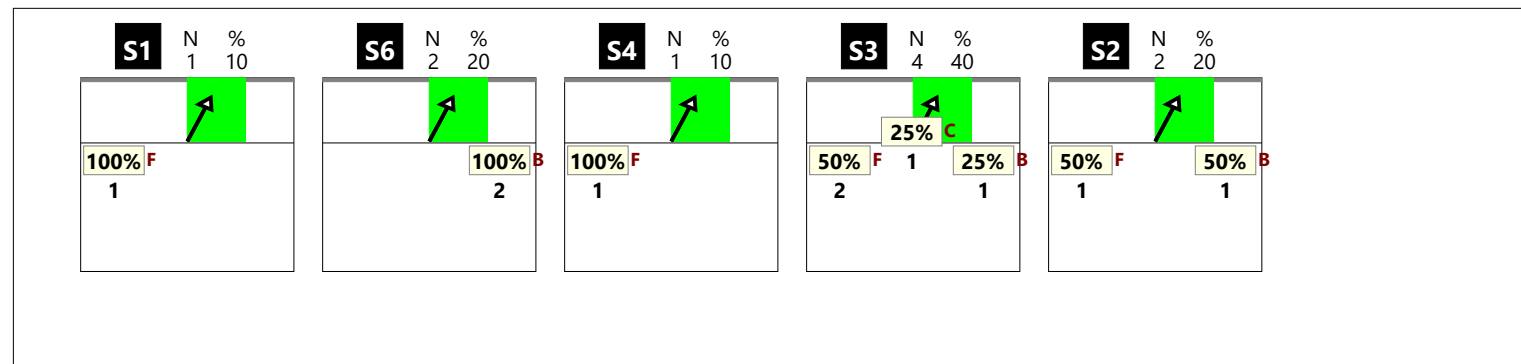

RICEZIONE TOTALE CHIAMATA 1 centro rete (KH)

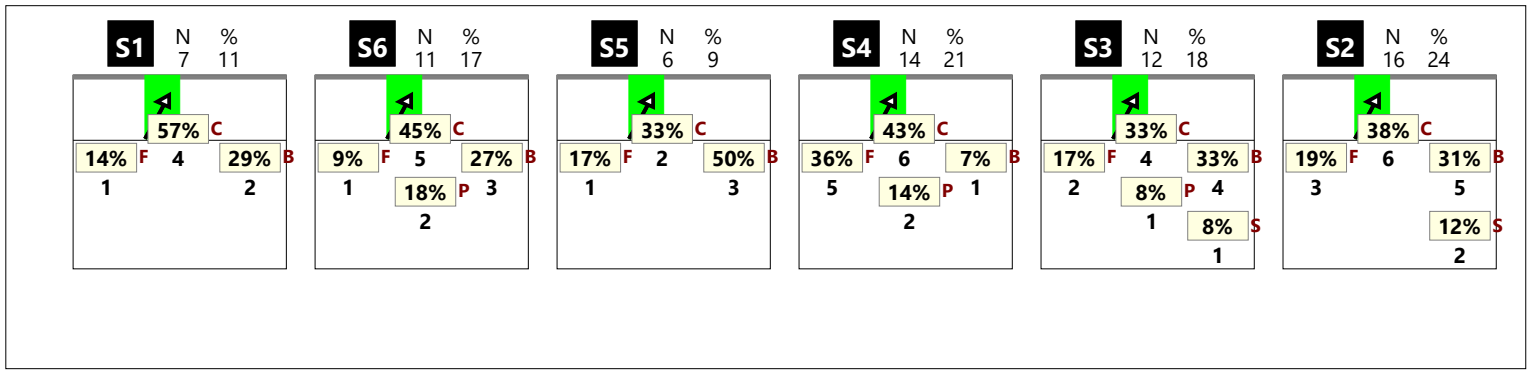

RICEZIONE # CHIAMATA 1 centro rete (KH)

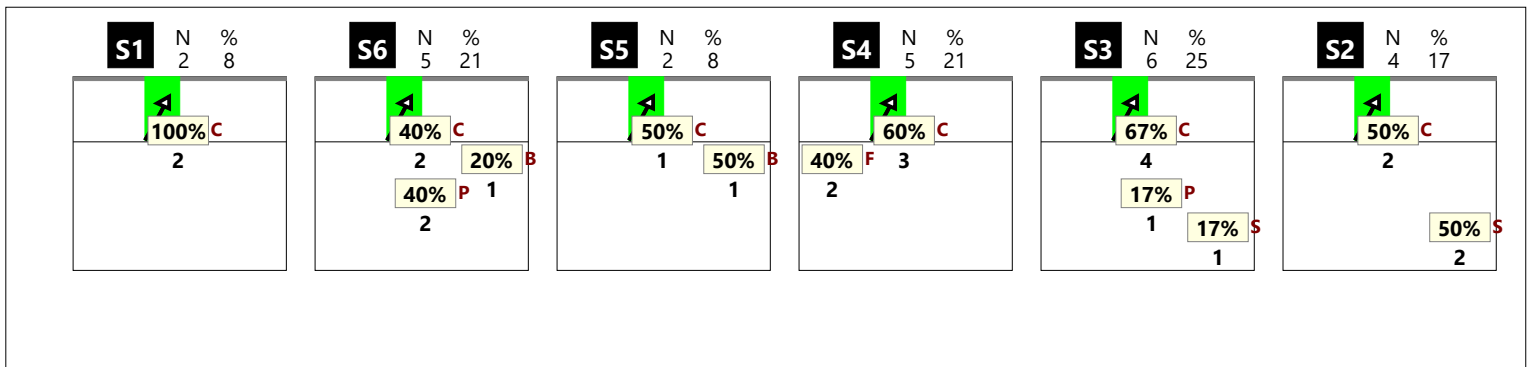

RICEZIONE + CHIAMATA 1 centro rete (KH)

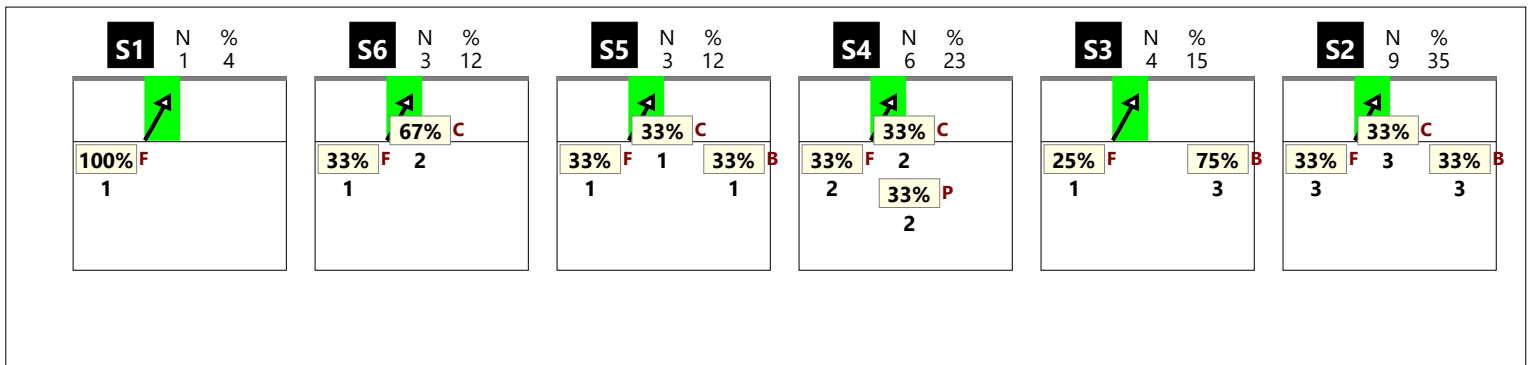

RICEZIONE ! CHIAMATA 1 centro rete (KH)

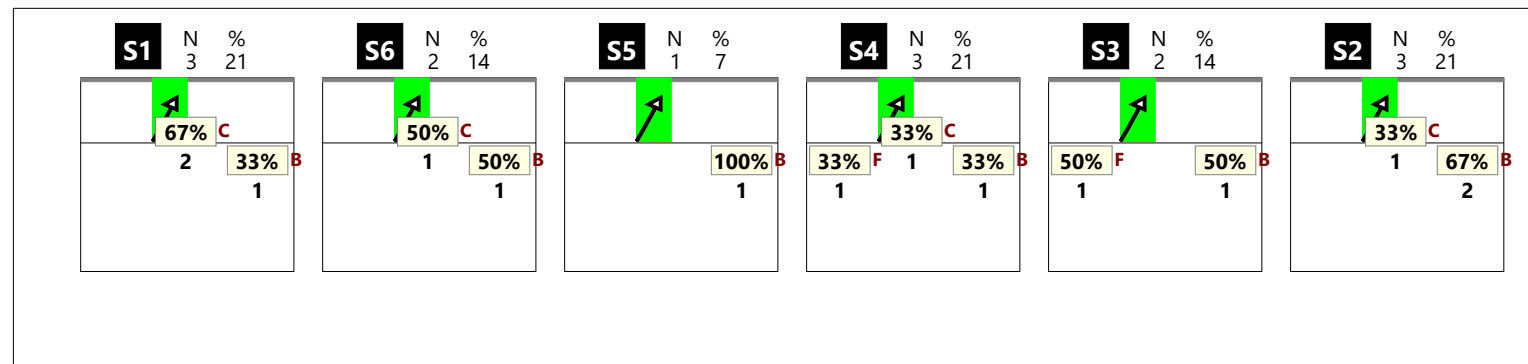

RICEZIONE TOTALE CHIAMATA 2 totale (K2 + KW)

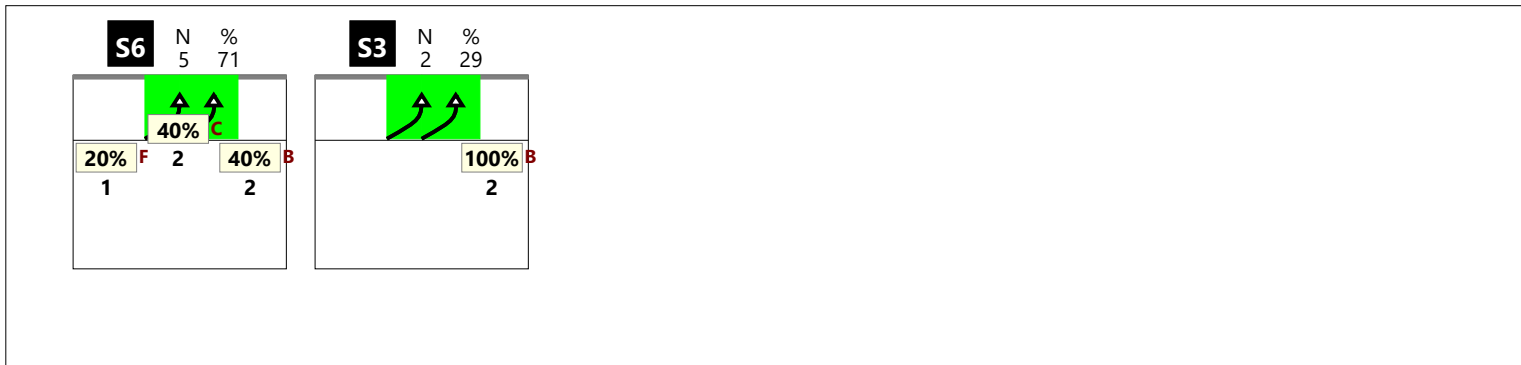

RICEZIONE # CHIAMATA 2 totale (K2 + KW)



RICEZIONE + CHIAMATA 2 totale (K2 + KW)



RICEZIONE ! CHIAMATA 2 totale (K2 + KW)



RICEZIONE TOTALE CHIAMATA 2 classica (K2)

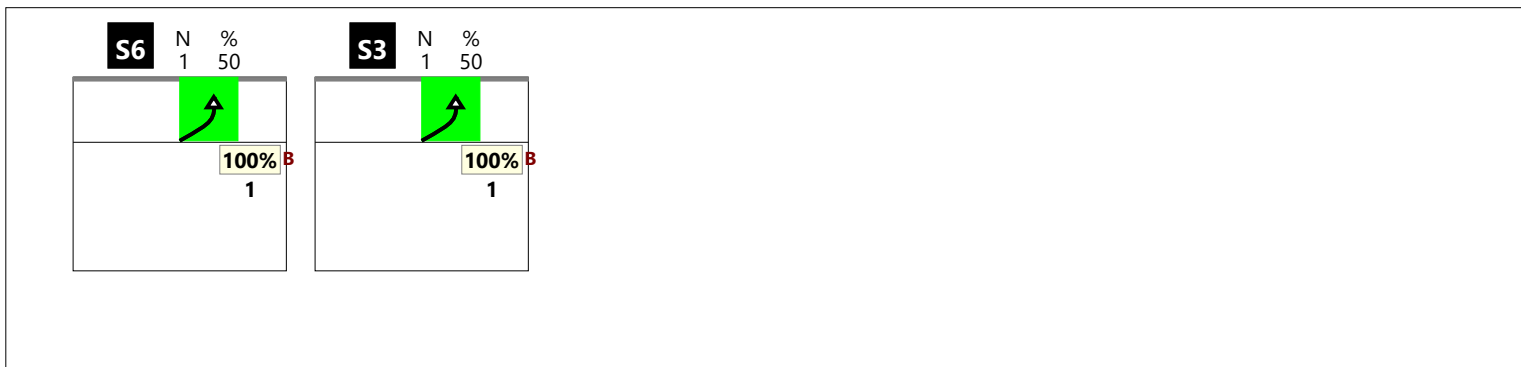

RICEZIONE # CHIAMATA 2 classica (K2)

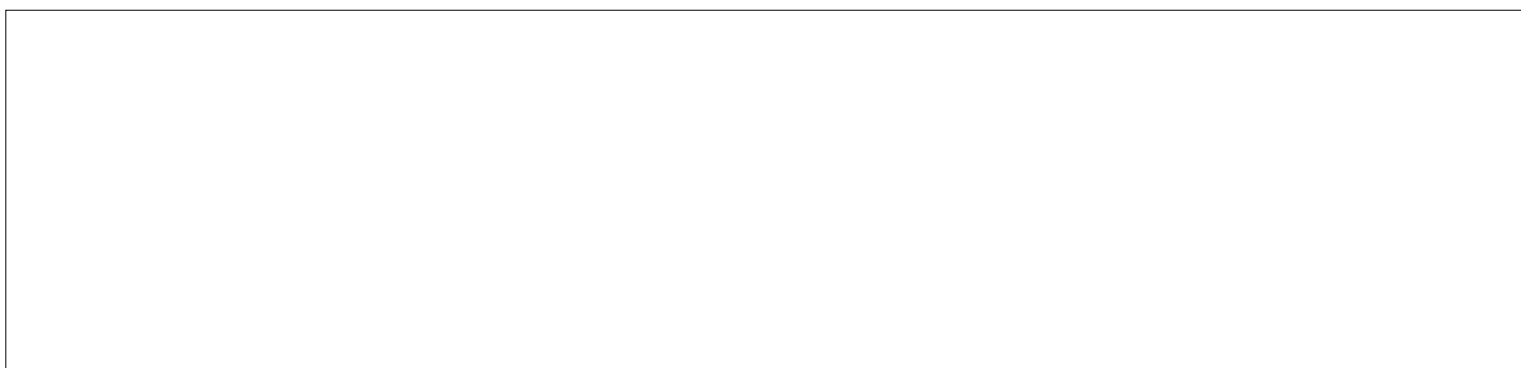

RICEZIONE + CHIAMATA 2 classica (K2)



RICEZIONE ! CHIAMATA 2 classica (K2)

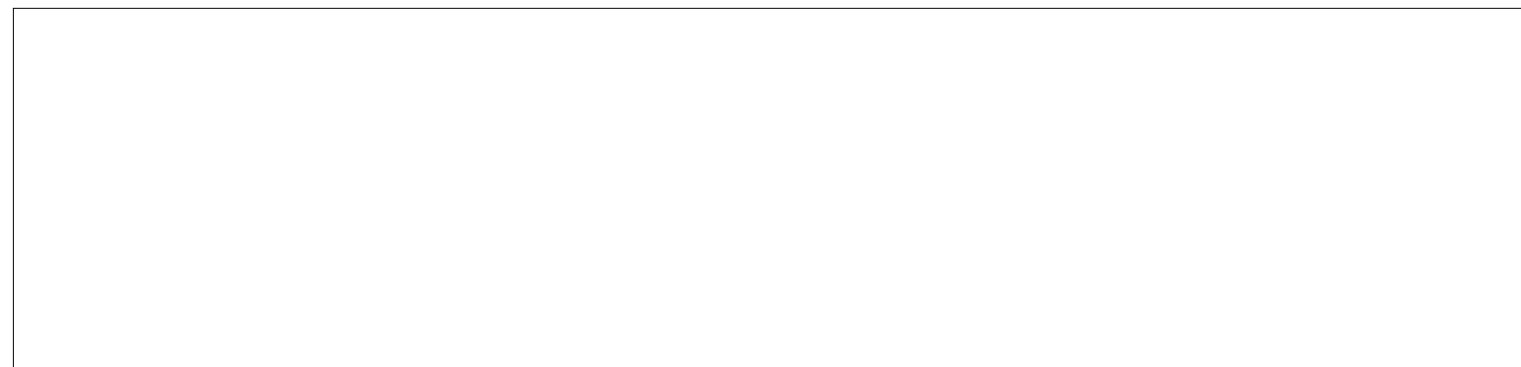

RICEZIONE TOTALE CHIAMATA 2 centro rete (KW)

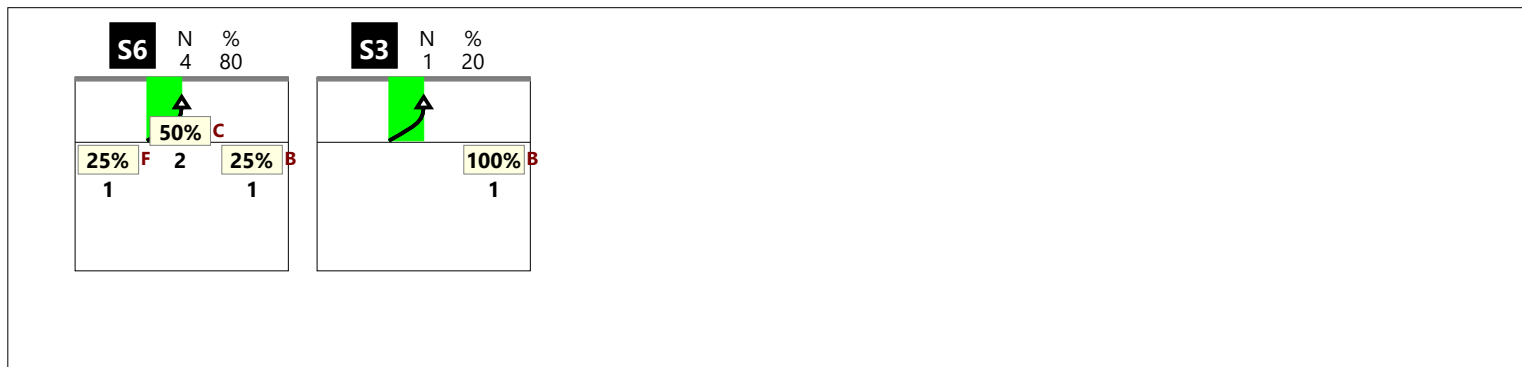

RICEZIONE # CHIAMATA 2 centro rete (KW)

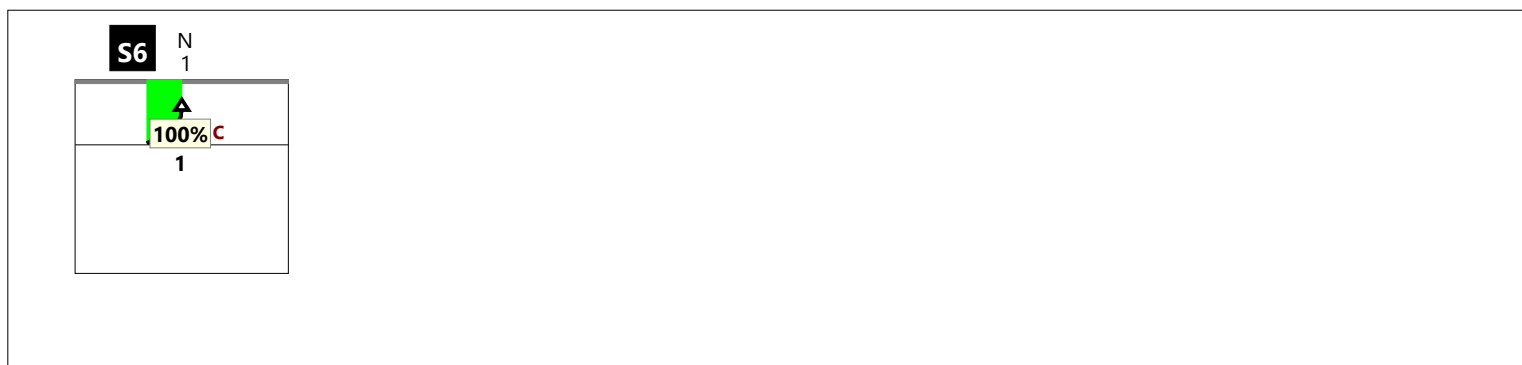

RICEZIONE + CHIAMATA 2 centro rete (KW)

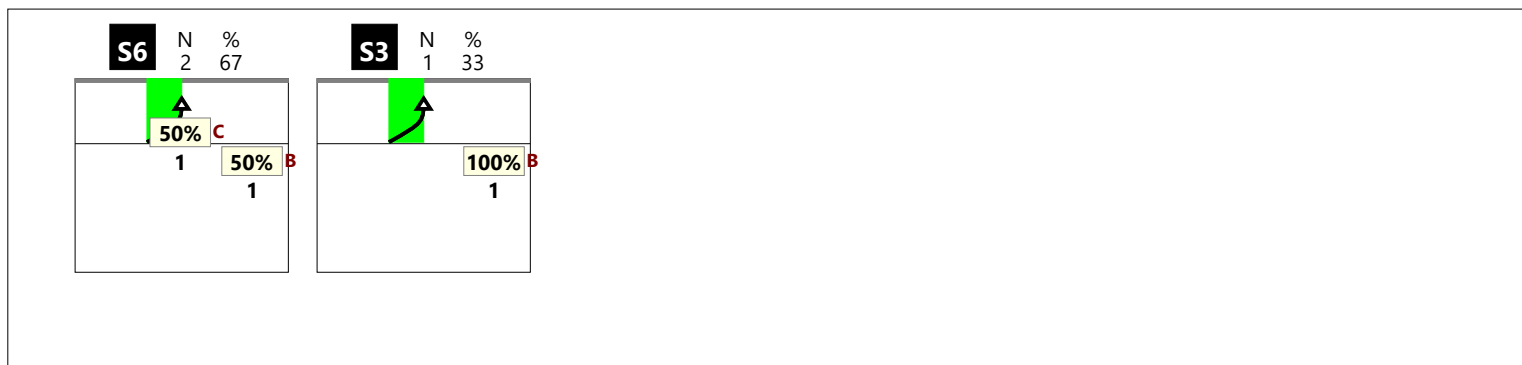

RICEZIONE ! CHIAMATA 2 centro rete (KW)



RICEZIONE TOTALE CHIAMATA 7 totale (K7 + KX + KD + KJ)

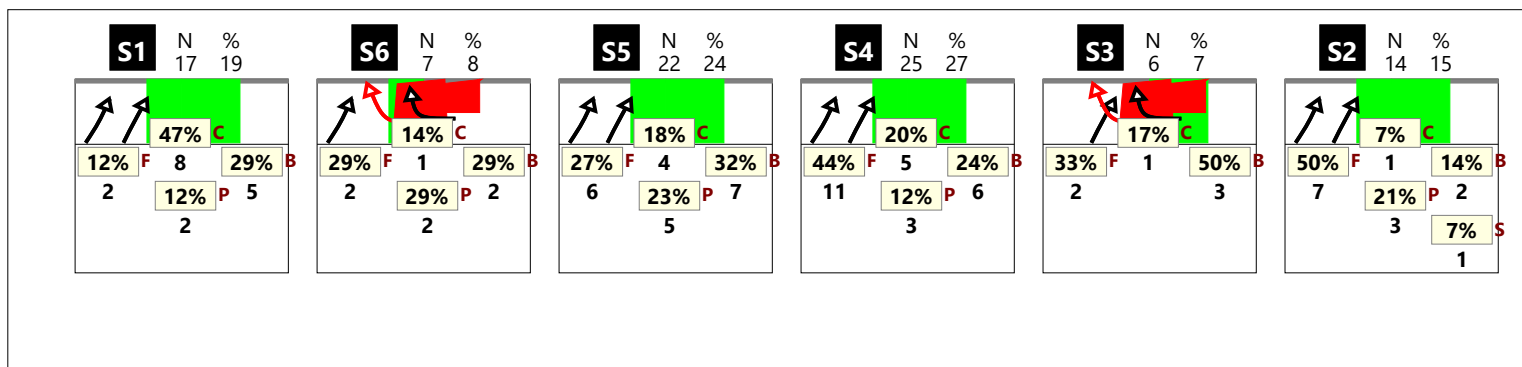

RICEZIONE # CHIAMATA 7 totale (K7 + KX + KD + KJ)

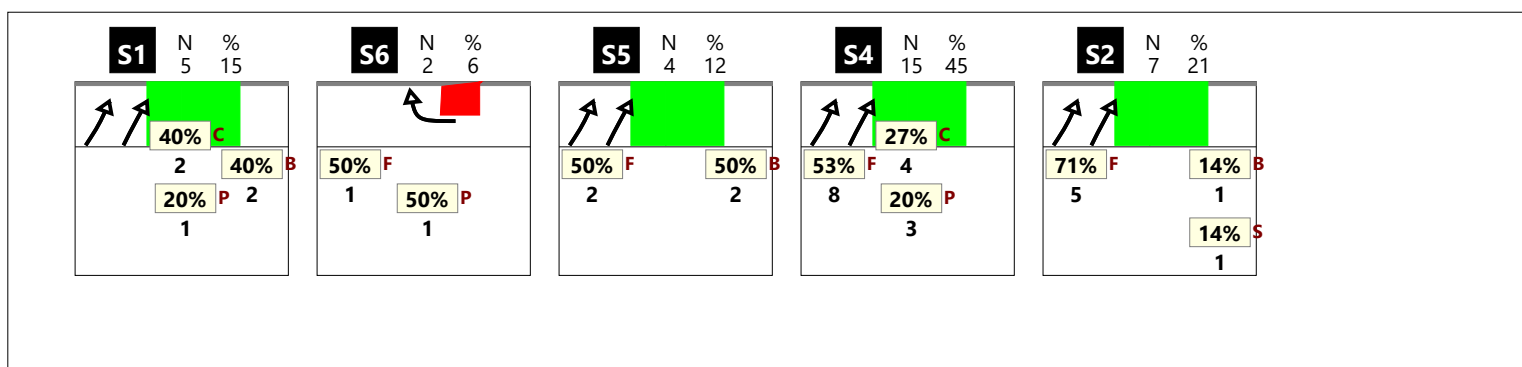

RICEZIONE + CHIAMATA 7 totale (K7 + KX + KD + KJ)

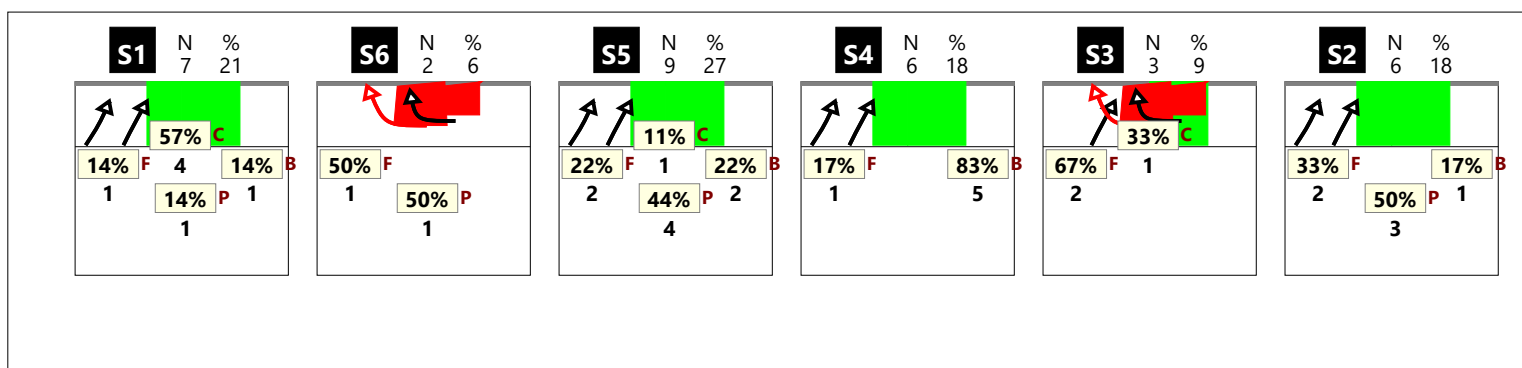

RICEZIONE ! CHIAMATA 7 totale (K7 + KX + KD + KJ)

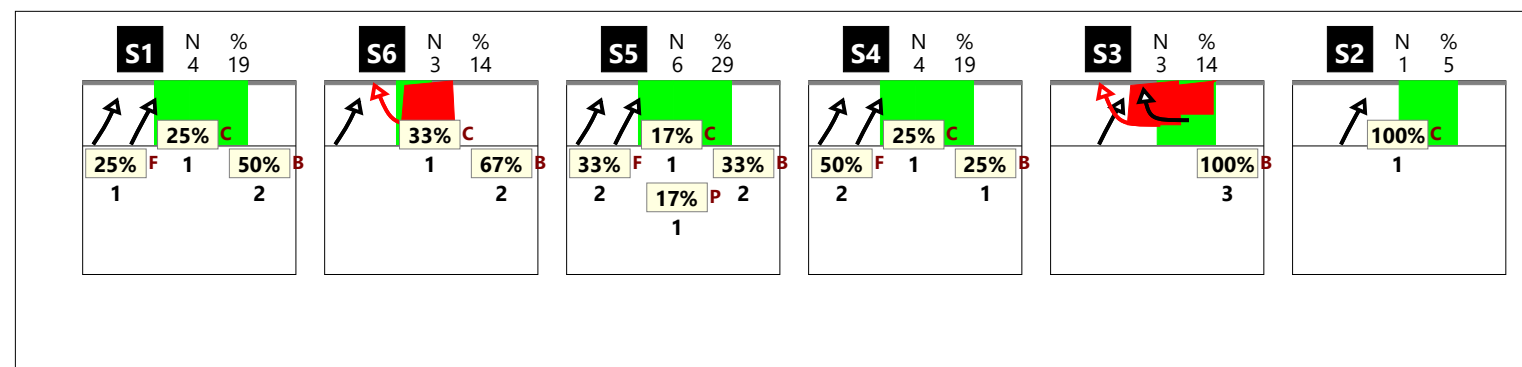

Total Print Composition - 33 - Chiamata 7 classica su #, + e !

RICEZIONE TOTALE CHIAMATA 7 classica (K7 + KD)

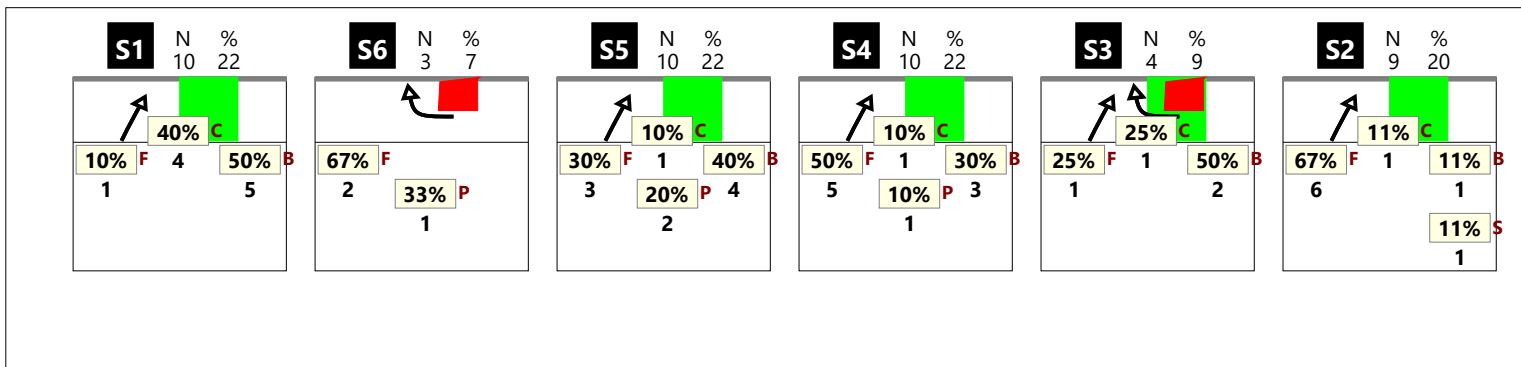

RICEZIONE # CHIAMATA 7 classica (K7 + KD)

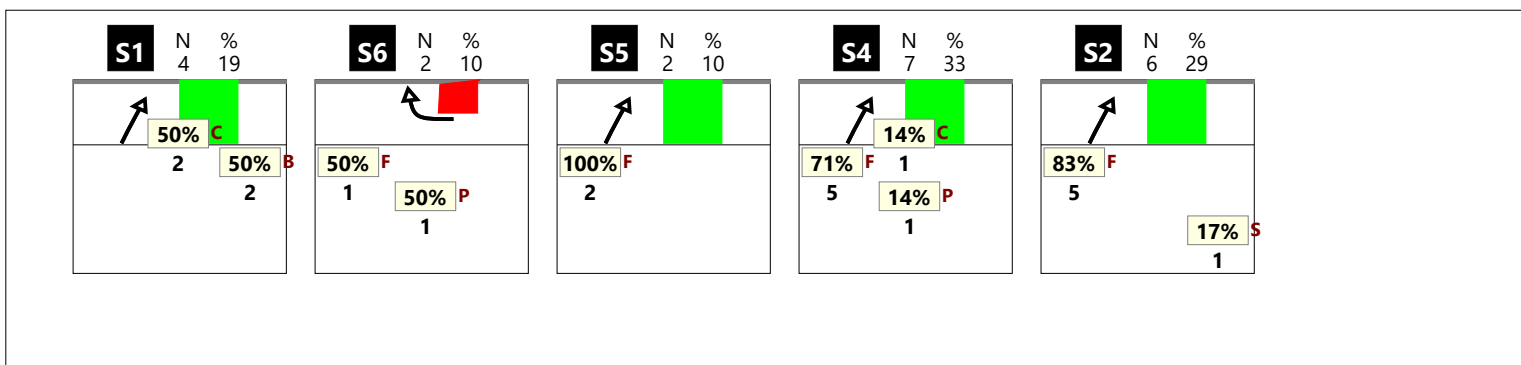

RICEZIONE + CHIAMATA 7 classica (K7 + KD)

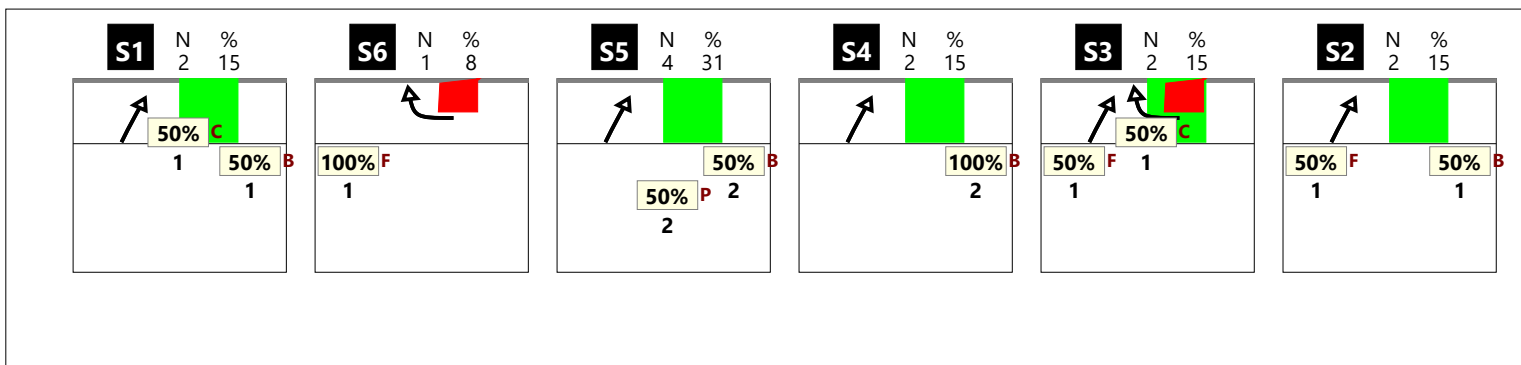

RICEZIONE ! CHIAMATA 7 classica (K7 + KD)

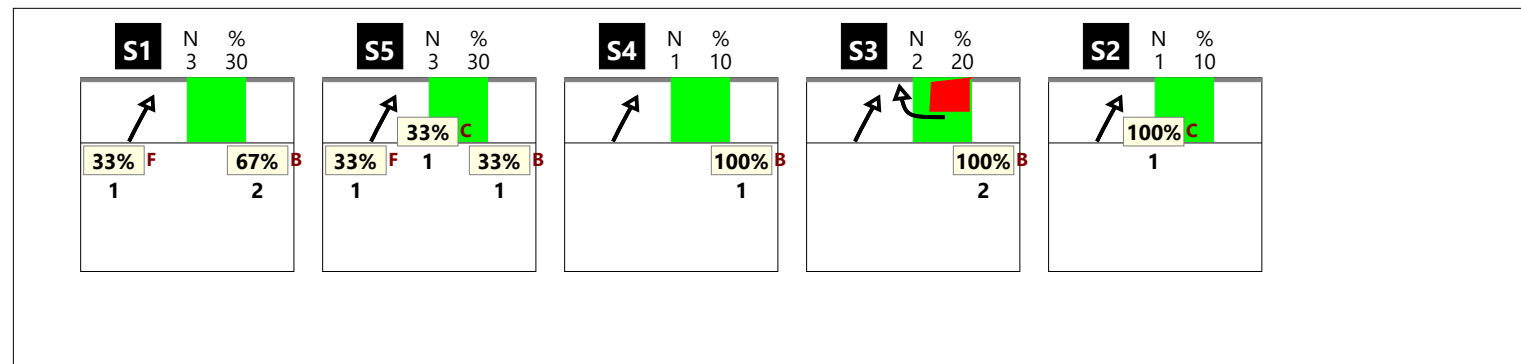

RICEZIONE TOTALE CHIAMATA 7 centro rete (KX + KJ)

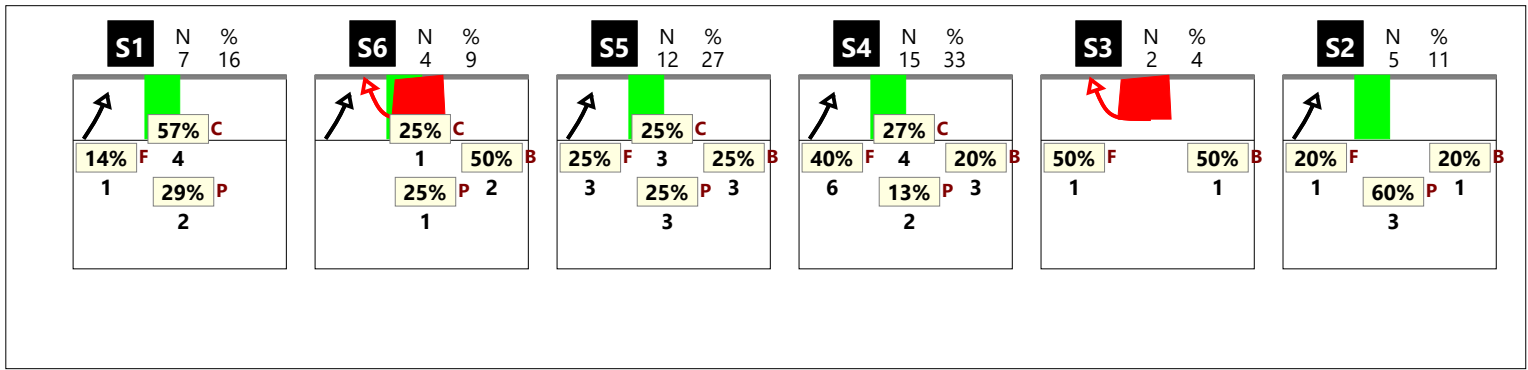

RICEZIONE # CHIAMATA 7 centro rete (KX + KJ)

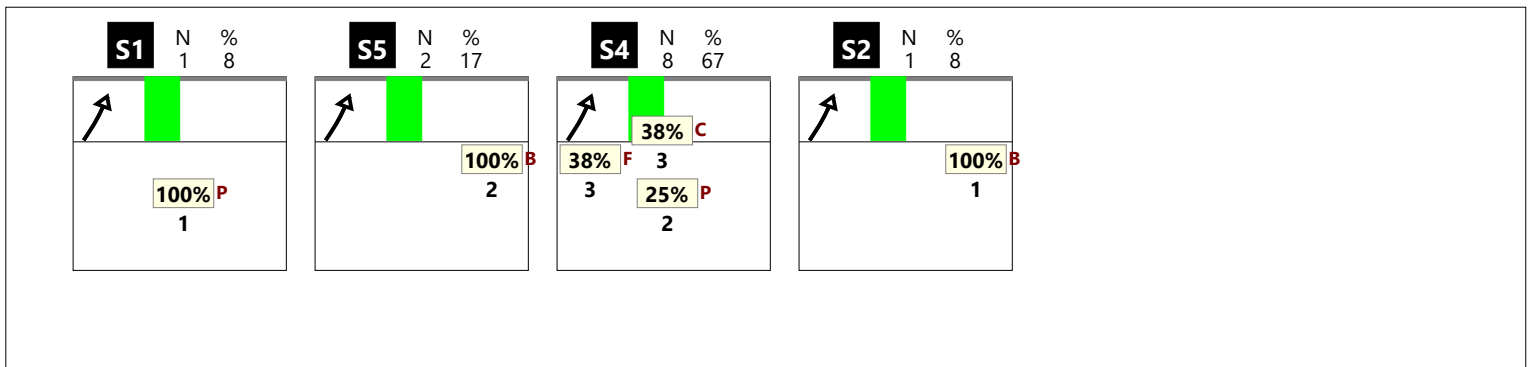

RICEZIONE + CHIAMATA 7 centro rete (KX + KJ)

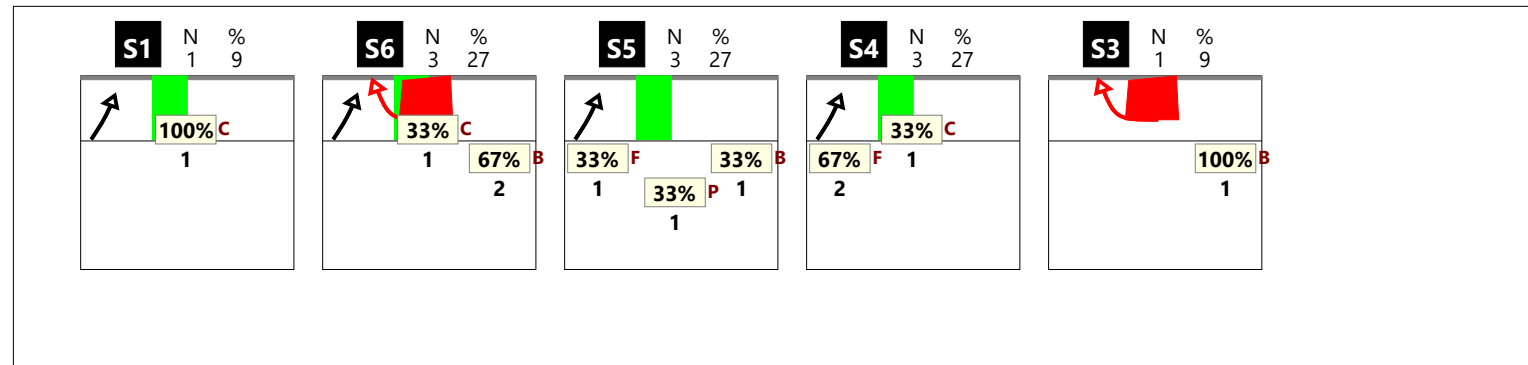
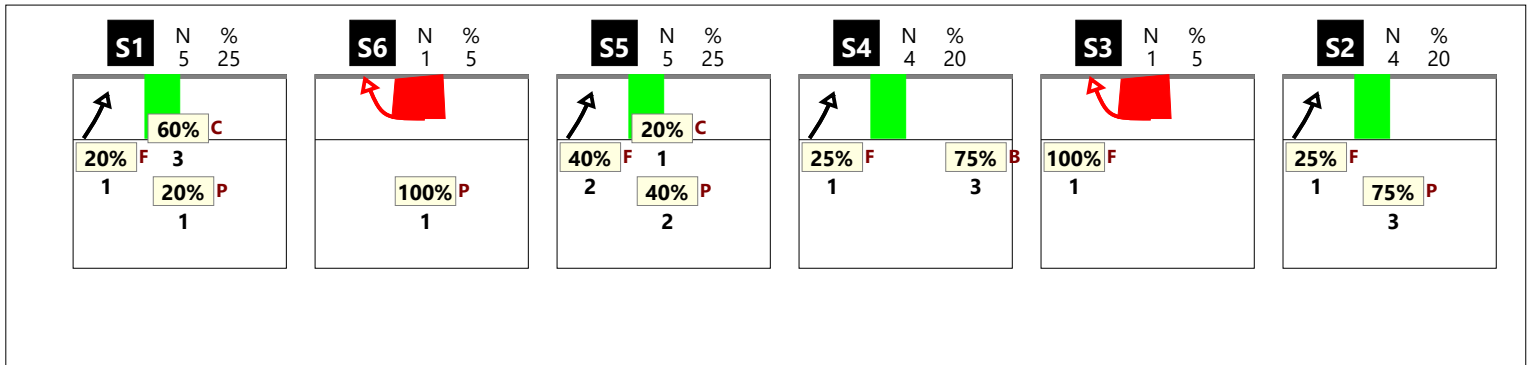

RICEZIONE TOTALE CHIAMATA KC

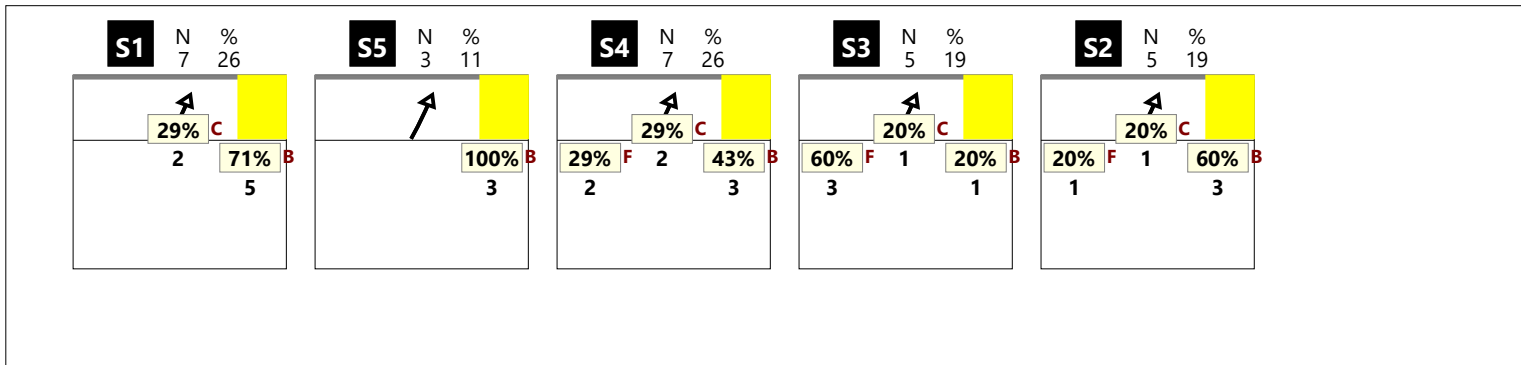

RICEZIONE # CHIAMATA KC

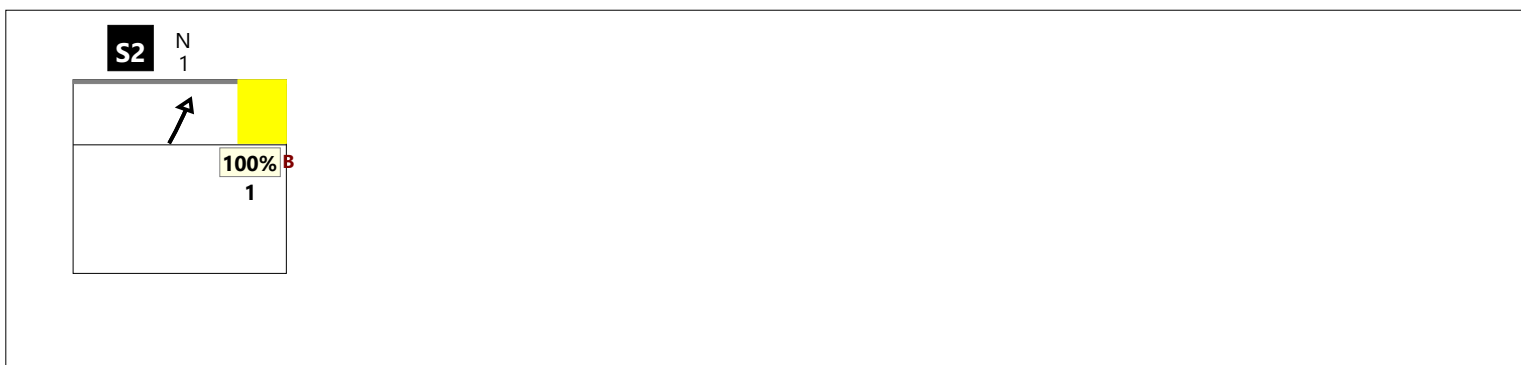

RICEZIONE + CHIAMATA KC

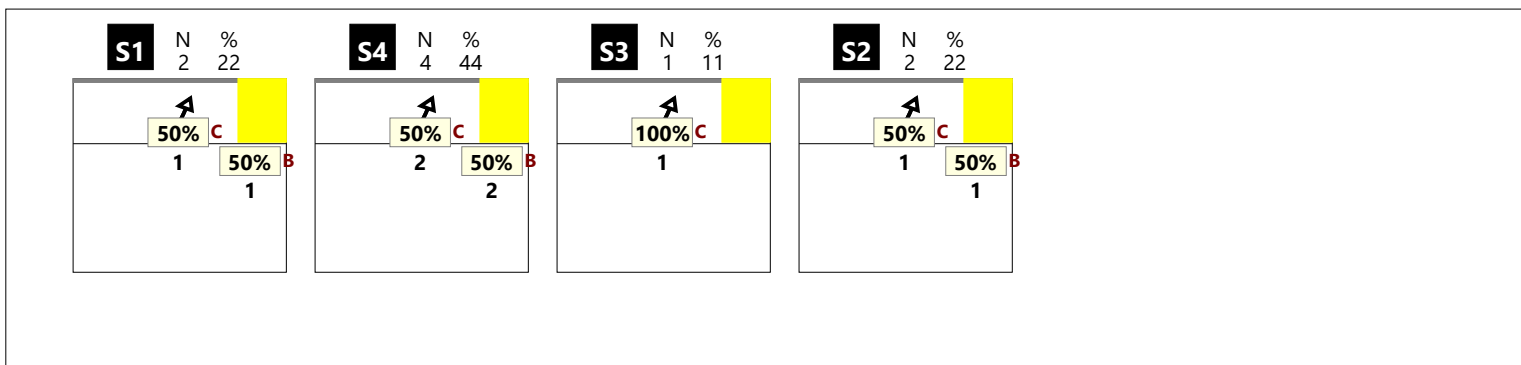

RICEZIONE ! CHIAMATA KC

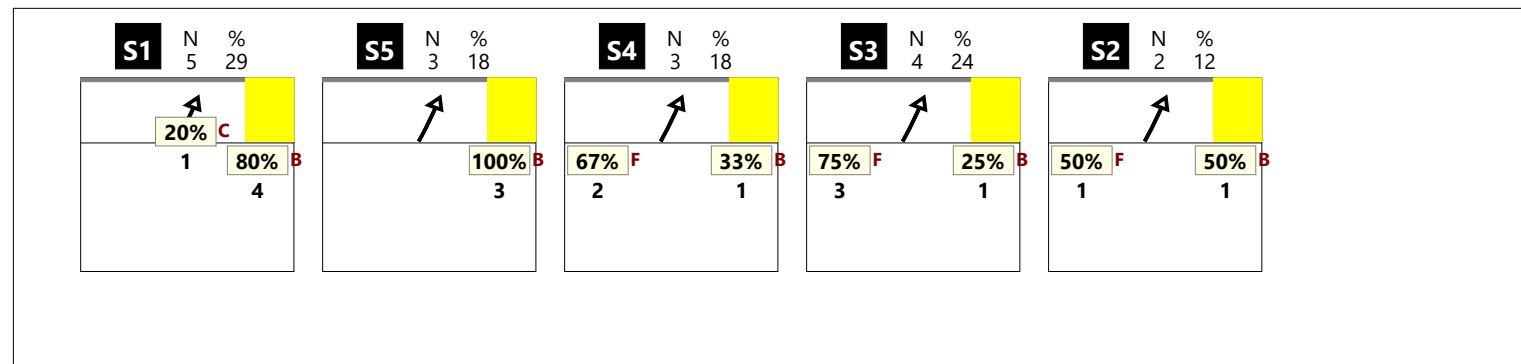

RICEZIONE TOTALE CHIAMATA KM

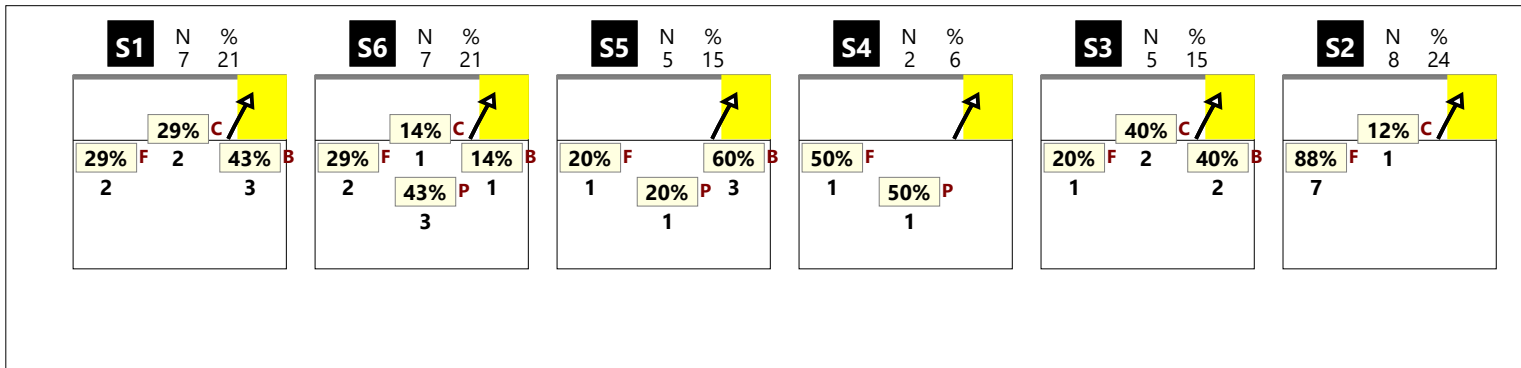

RICEZIONE # CHIAMATA KM

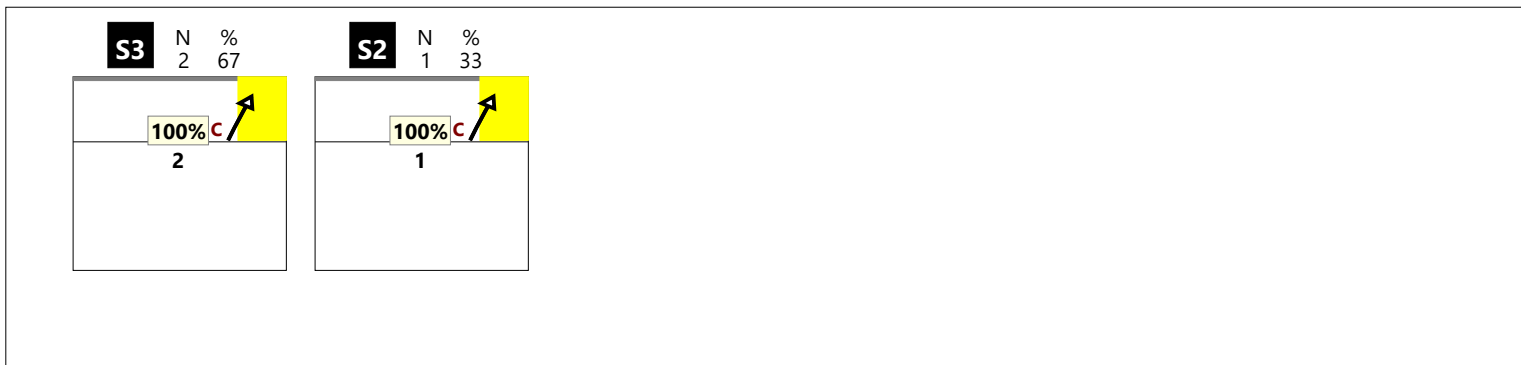

RICEZIONE + CHIAMATA KM

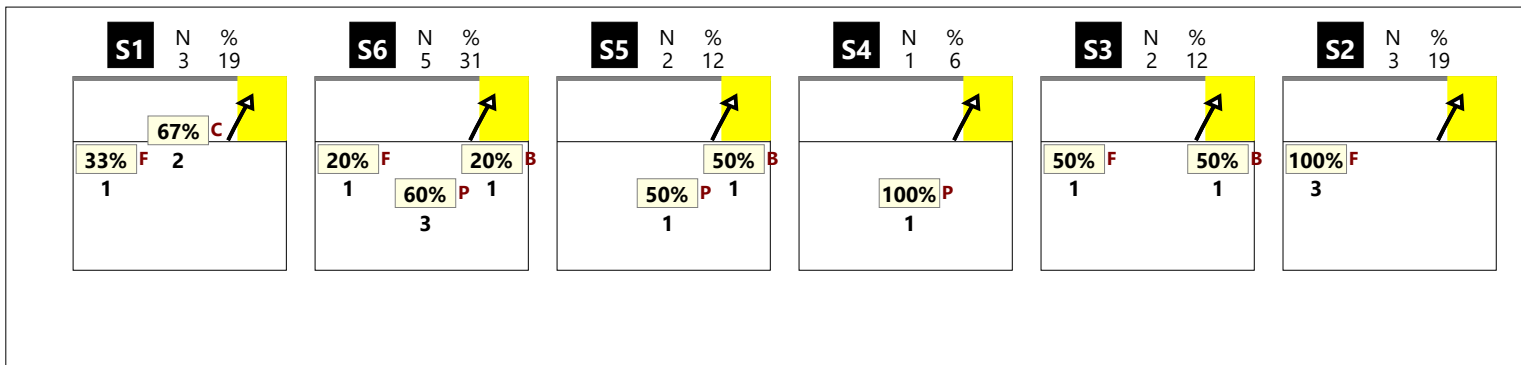

RICEZIONE ! CHIAMATA KM

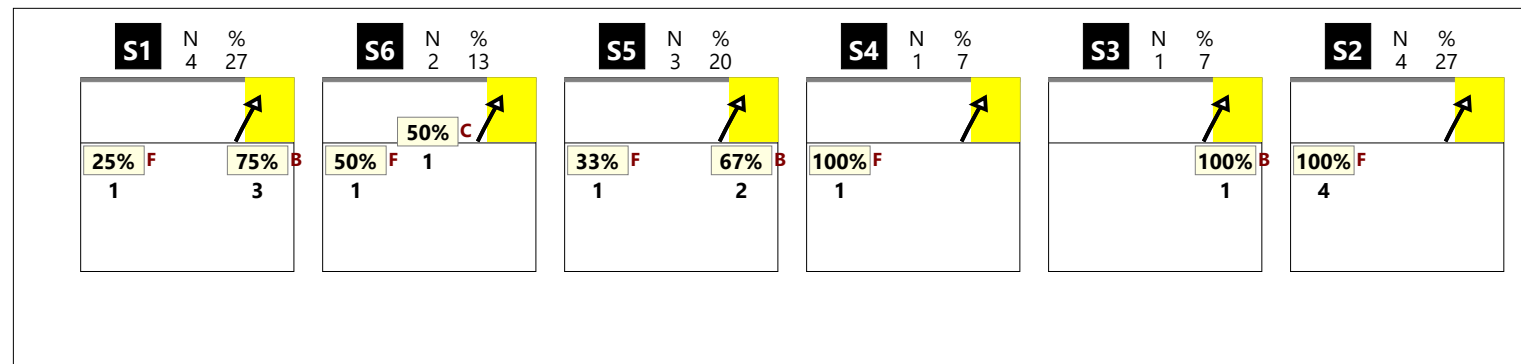

RICEZIONE TOTALE CHIAMATA KA



RICEZIONE # CHIAMATA KA

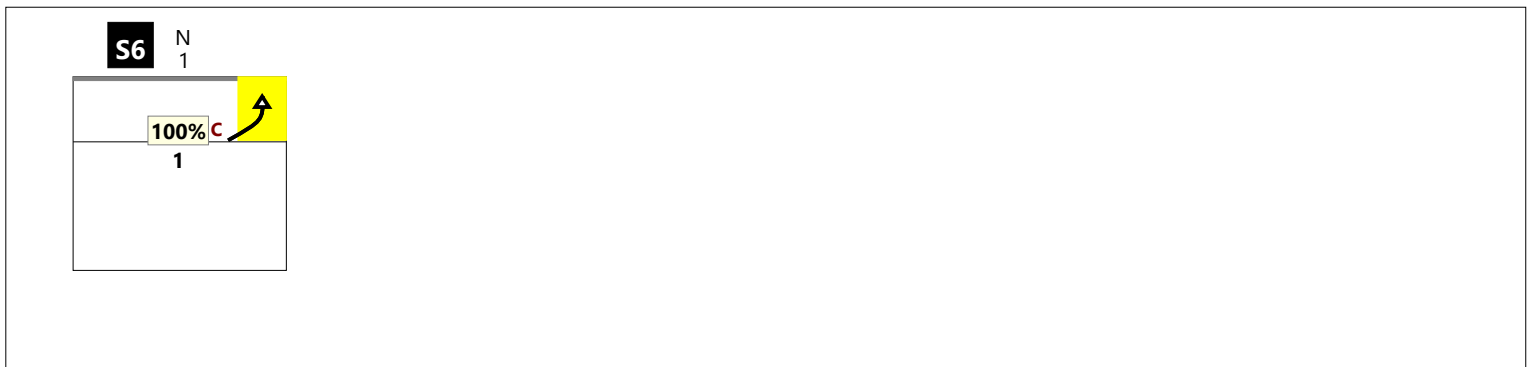

RICEZIONE + CHIAMATA KA

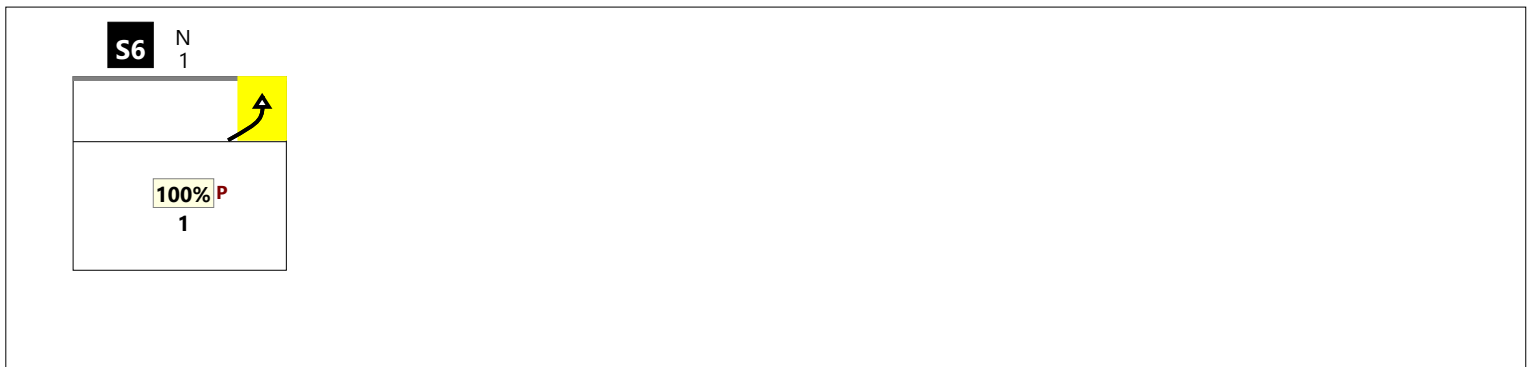

RICEZIONE ! CHIAMATA KA

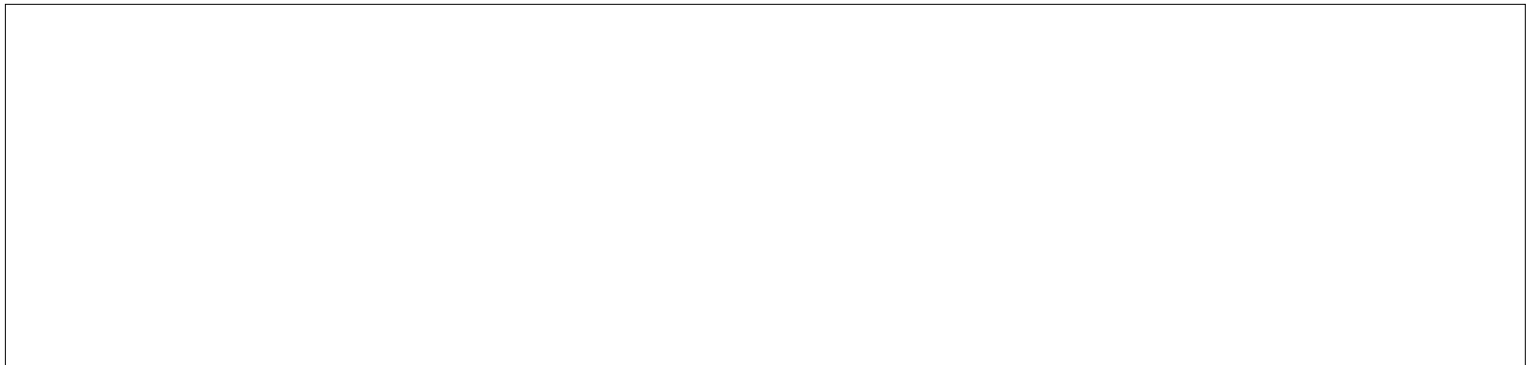

RICEZIONE TOTALE CHIAMATA KP

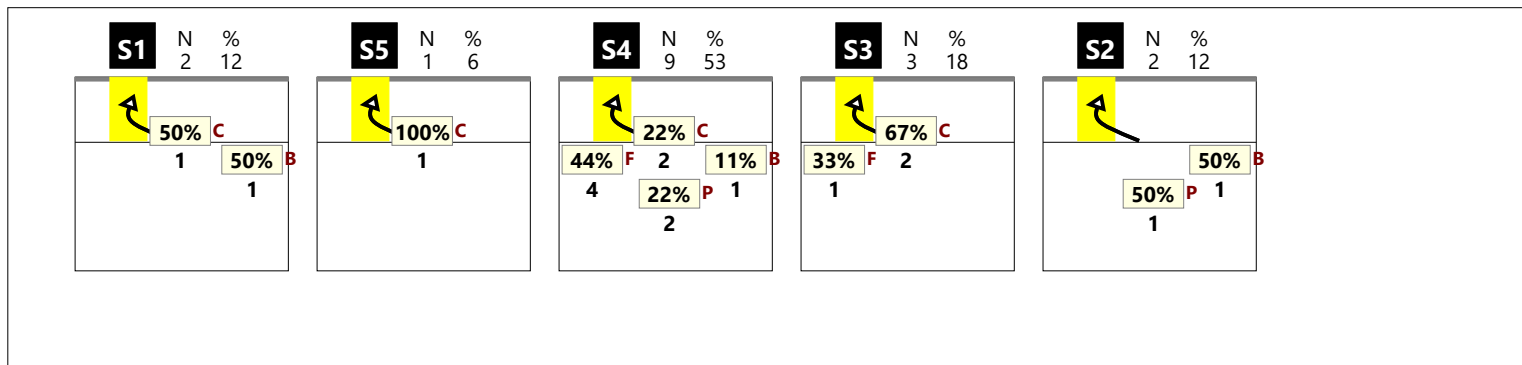

RICEZIONE # CHIAMATA KP

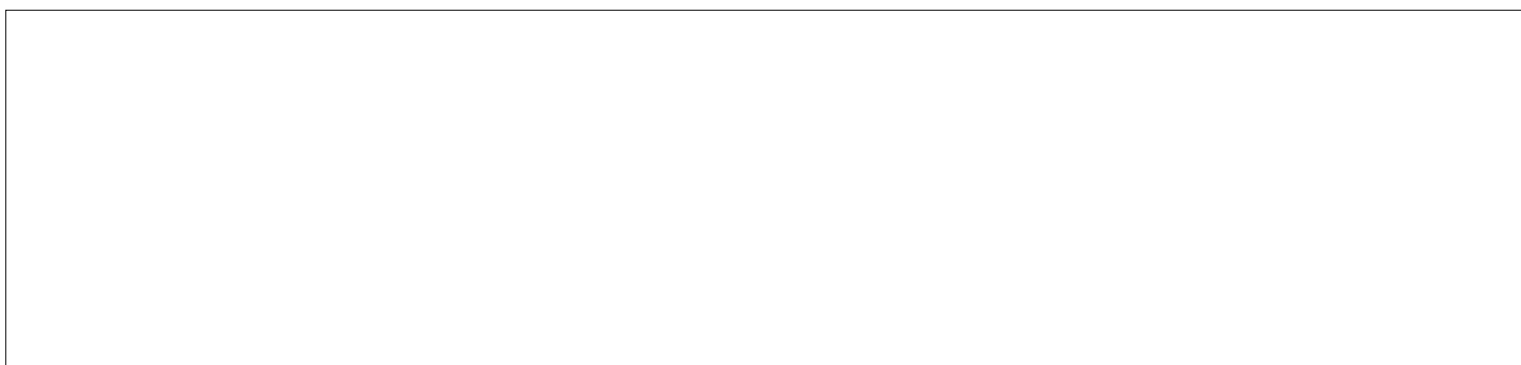

RICEZIONE + CHIAMATA KP

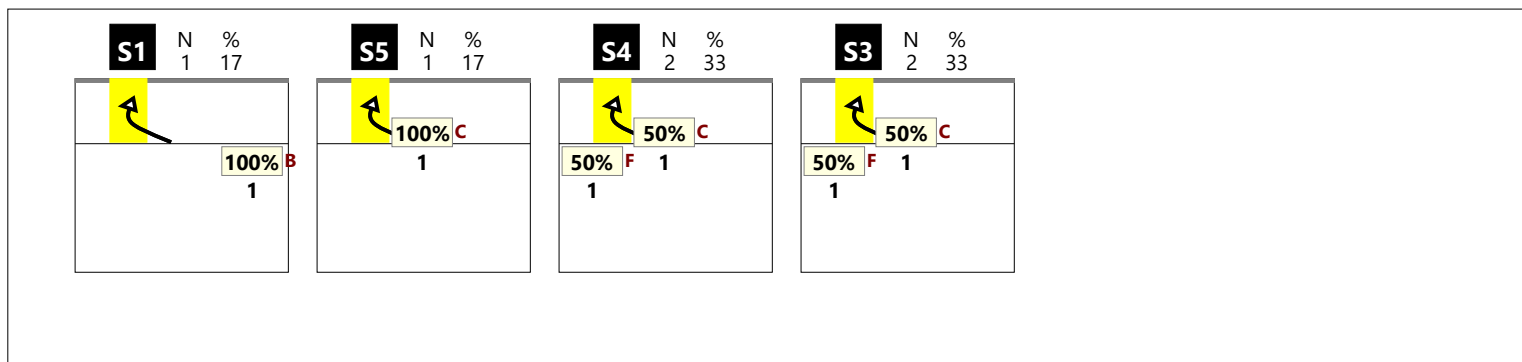

RICEZIONE ! CHIAMATA KP

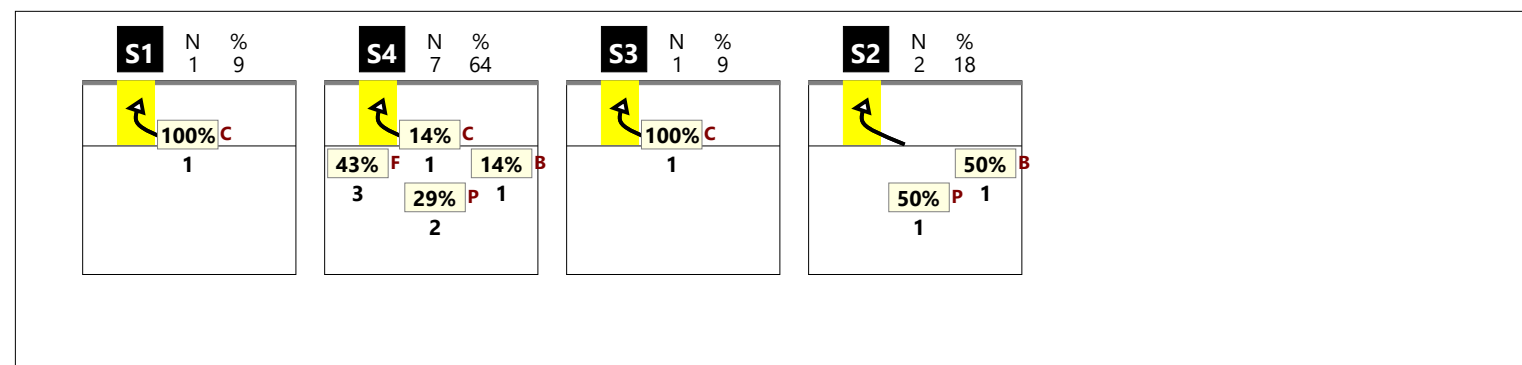

RICEZIONE TOTALE CHIAMATA KS

--

RICEZIONE # CHIAMATA KS

--

RICEZIONE + CHIAMATA KS

--

RICEZIONE ! CHIAMATA KS

--

RICEZIONE TOTALE CHIAMATA KQ

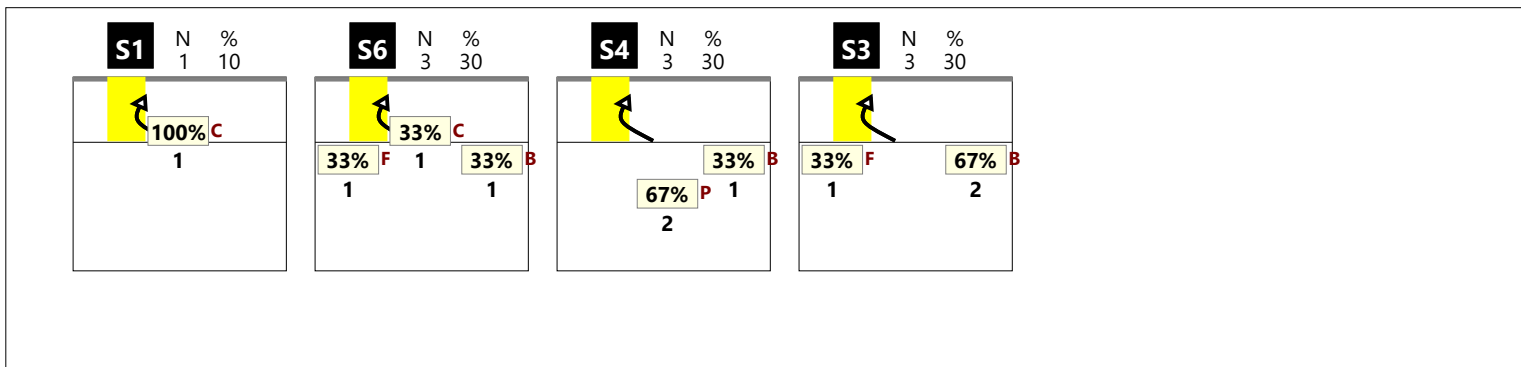

RICEZIONE # CHIAMATA KQ

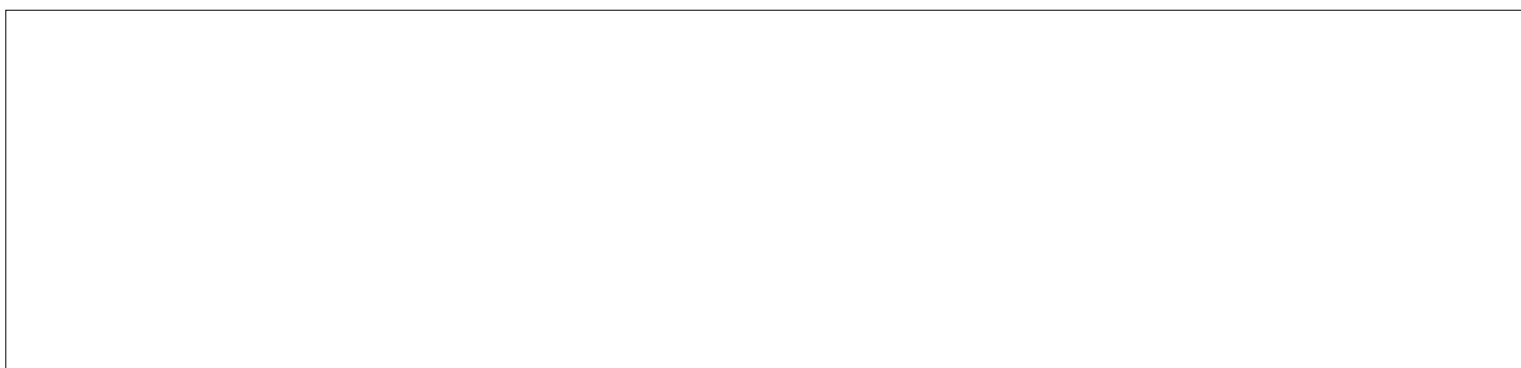

RICEZIONE + CHIAMATA KQ

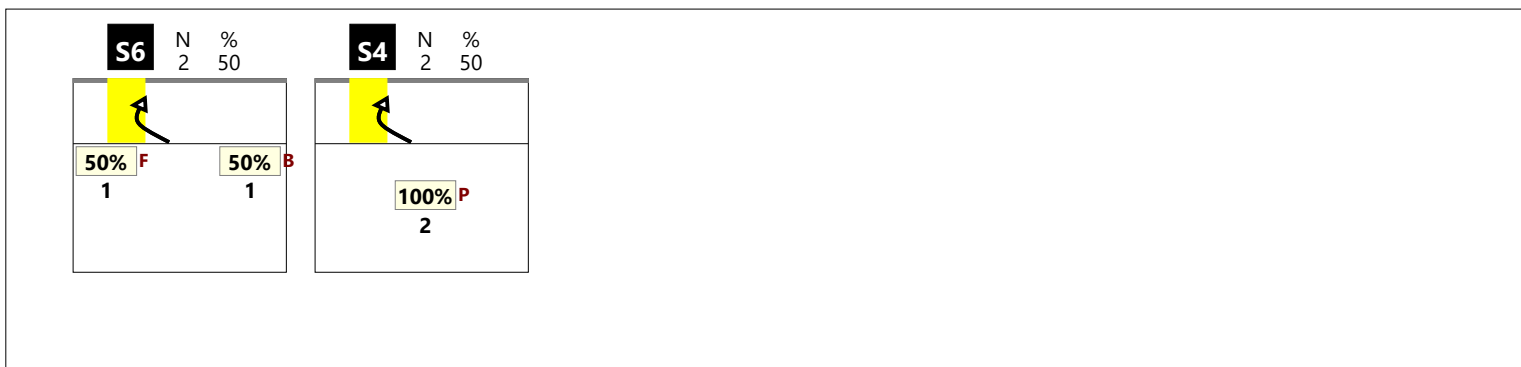

RICEZIONE ! CHIAMATA KQ

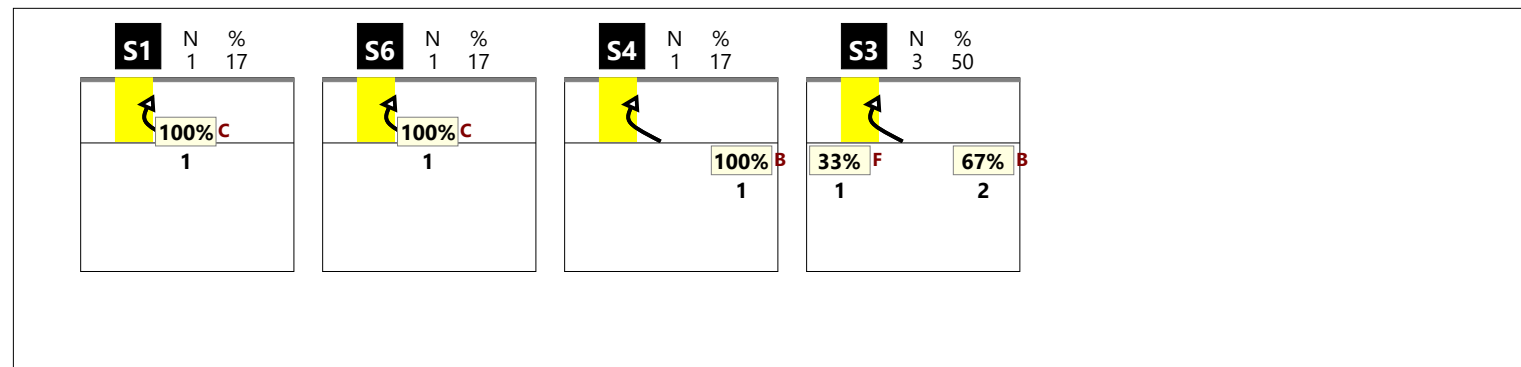

DISTRIBUZIONE PER ZONE DI RICEZIONE

RICEZIONE BUONA DA ZONA 1

3	12%	11	46%	2	8%
100%	100%	45%	64%	100%	100%
		6	25%	2	8%
		67%	67%	-50%	
Total events Total events % Efficiency % Events # in %					

RICEZIONE BUONA DA ZONA 5

17	52%	5	15%	1	3%
53%	71%	60%	80%	100%	100%
		7	21%	2	6%
		43%	57%	100%	100%
				1	3%
Total events Total events % Efficiency % Events # in %					

RICEZIONE BUONA DA ZONA 6-1

7	24%	13	45%	3	10%
57%	57%	54%	69%	67%	67%
		2	7%	4	14%
		50%	50%	25%	25%
Total events Total events % Efficiency % Events # in %					

RICEZIONE BUONA DA ZONA 5-6

21	37%	13	23%	6	11%
14%	43%	46%	62%	33%	33%
		6	11%	9	16%
		33%	50%	44%	67%
				2	4%
				50%	50%
Total events Total events % Efficiency % Events # in %					

TOTALE DA ZONA 1

10	19%	24	45%	5	9%
70%	70%	50%	67%	80%	80%
		8	15%	6	11%
		62%	62%	17%	
Total events Total events % Efficiency % Events # in %					

TOTALE DA ZONA 5

38	41%	18	20%	8	9%
32%	55%	50%	67%	25%	50%
		13	14%	12	13%
		38%	54%	58%	75%
				3	3%
				33%	33%
Total events Total events % Efficiency % Events # in %					

DISTRIBUZIONE PER ZONE DI RICEZIONE

RICEZIONE ESCLAMATIVA IN ZONA 1

Total Zone Chart analysis

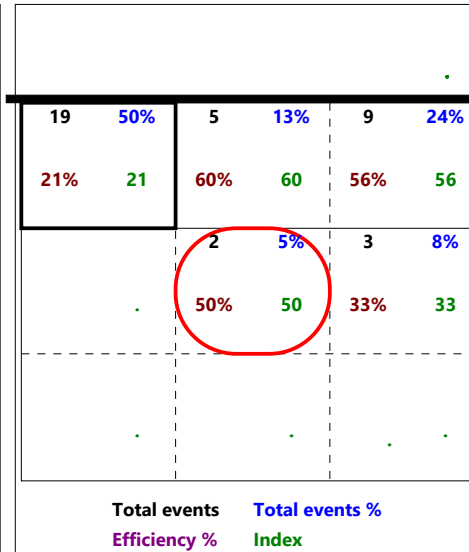
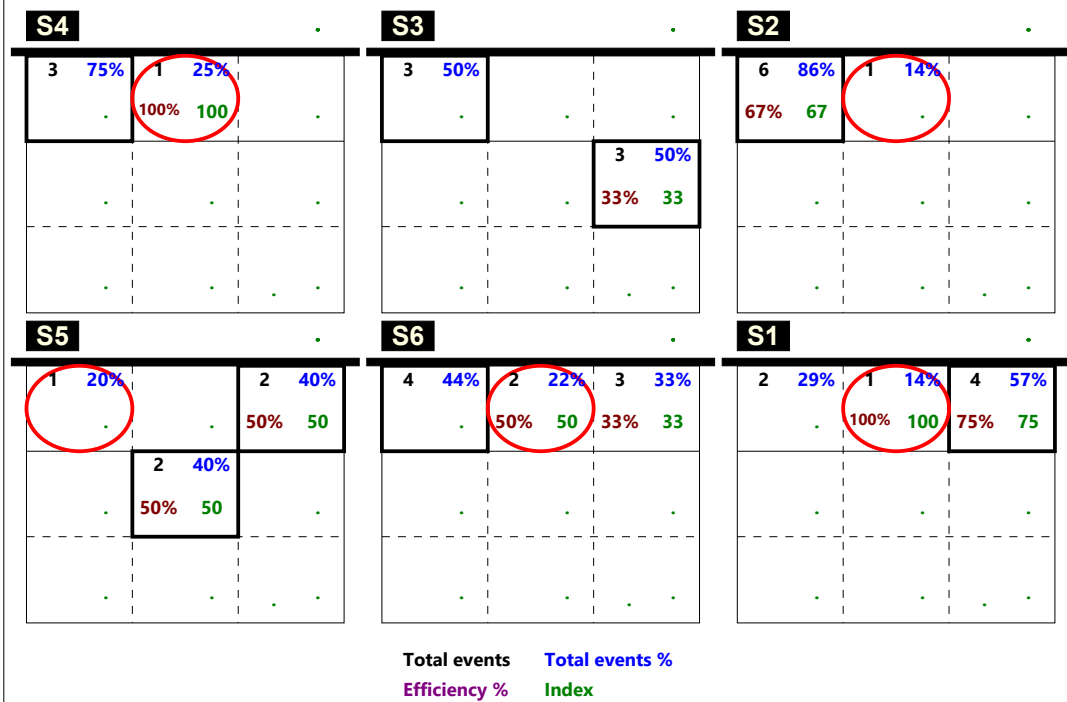

RICEZIONE ESCLAMATIVA IN ZONA 5

Total Zone Chart analysis

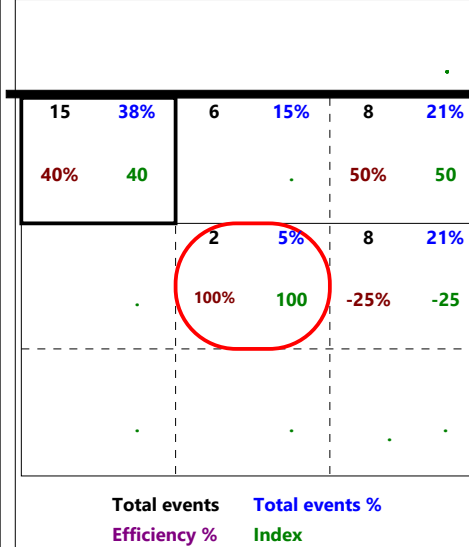
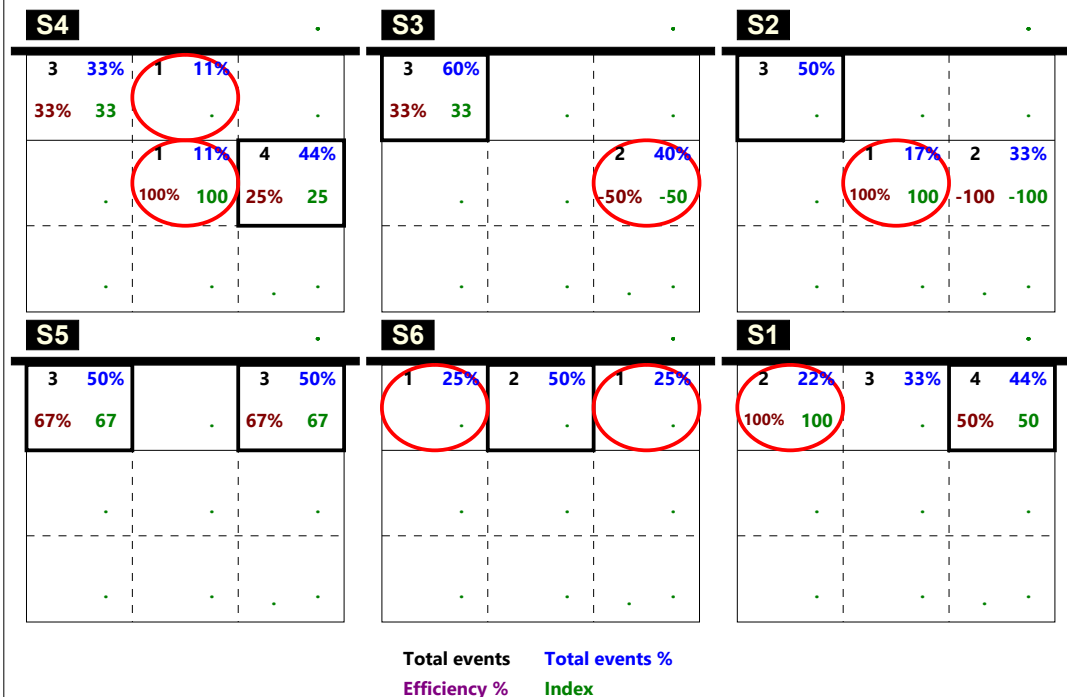

DISTRIBUZIONE PER ZONE DI RICEZIONE

RICEZIONE BUONA DA ZONA 6

20	28%	30	42%	7	10%
70%	75%	60%	70%	29%	57%
		10	14%	4	6%
		50%	70%	75%	75%
		1	1%		
		100%	100%		
Total events		Total events %			
Efficiency %		Events # in %			

RICEZIONE CORTA TOTALE

4	31%	4	31%	3	23%
25%	25%	75%	75%	33%	33%
				2	15%
				100%	100%
Total events		Total events %			
Efficiency %		Events # in %			

RICEZIONE CORTA Z2

1	20%	1	20%	3	60%
		100%	100%	33%	33%
Total events		Total events %			
Efficiency %		Events # in %			

RICEZIONE CORTA Z3

3	50%	2	33%		
33%	33%	50%	50%		
				1	17%
				100%	100%
Total events		Total events %			
Efficiency %		Events # in %			

RICEZIONE CORTA Z4

	1	50%			
	100%	100%			
			1	50%	
			100%	100%	
Total events		Total events %			
Efficiency %		Events # in %			

Total Print Composition - 44 - Distribuzione su ricezione regolare per rotazione

Totale

Chiamata 1 (K1 + KH)

Chiamata 7 (K7 + KX)

Chiamata 2 (K2 + KW)

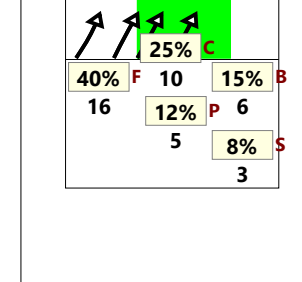
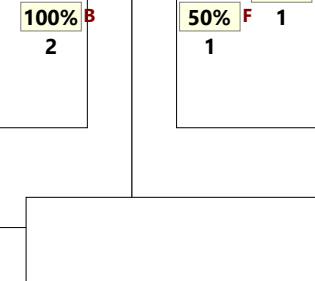
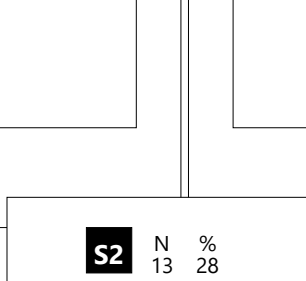
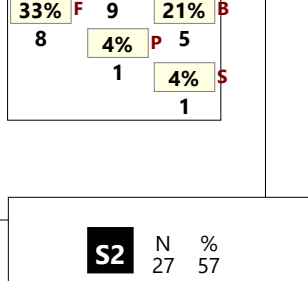
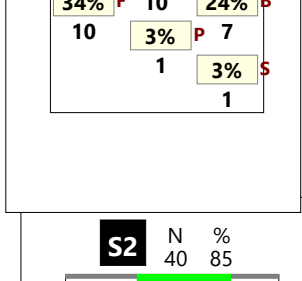
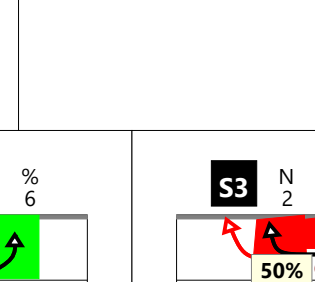
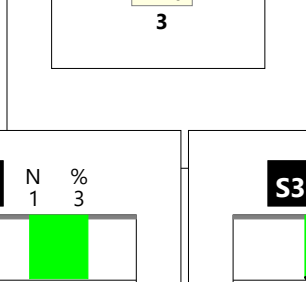
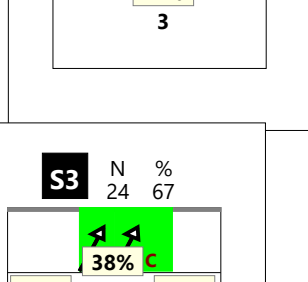
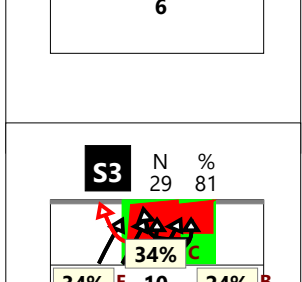
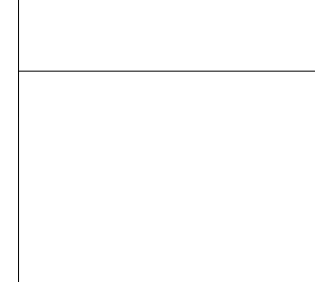
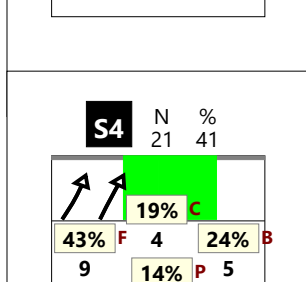
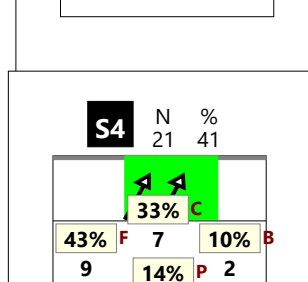
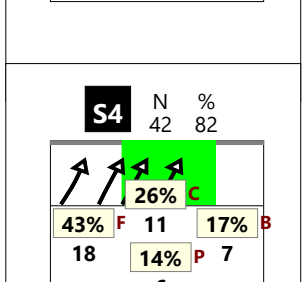
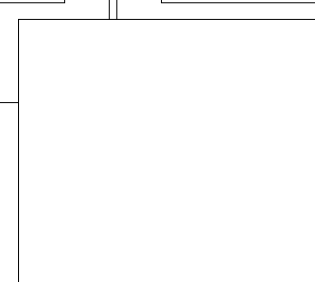
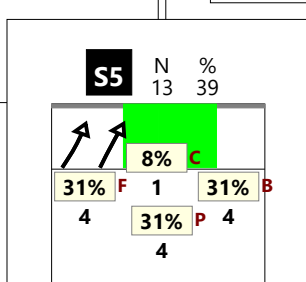
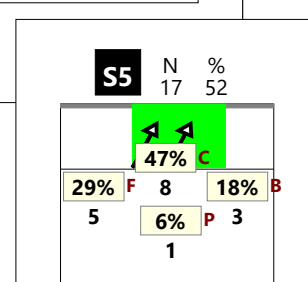
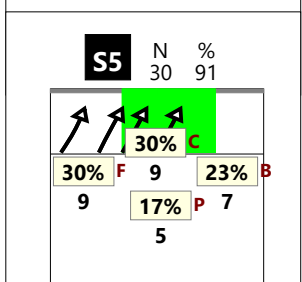
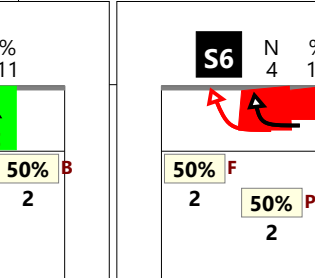
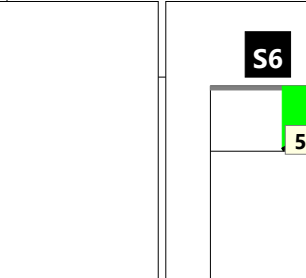
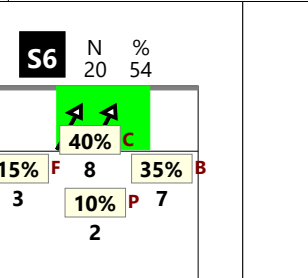
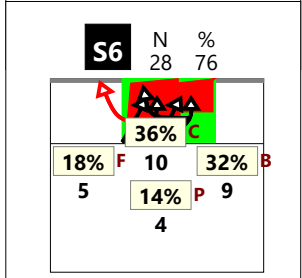
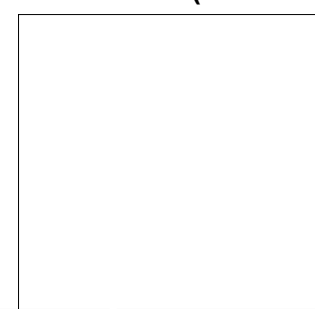
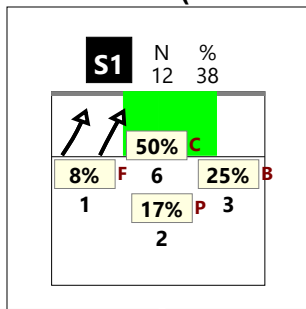
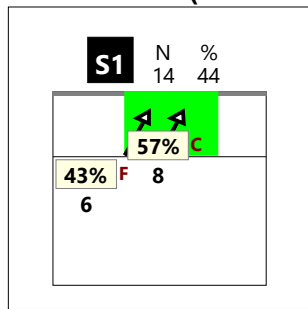
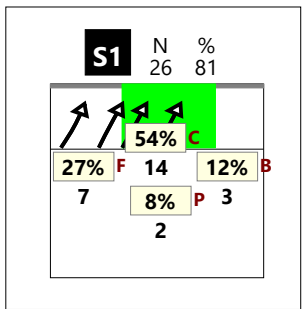

Totale

Chiamata 1 (K1 + KH)

Chiamata 7 (K7 + KX)

Chiamata 2 (K2 + KW)

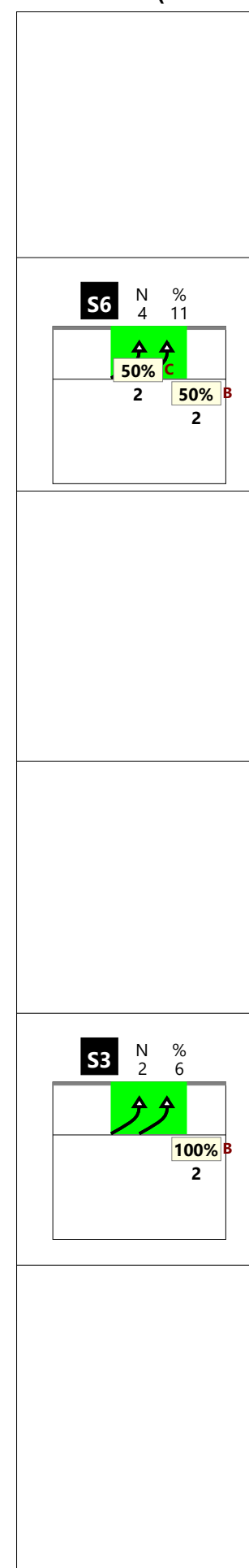
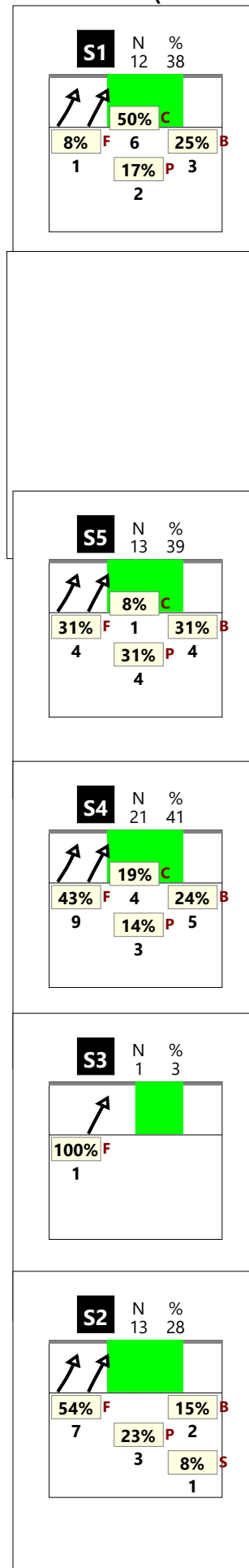
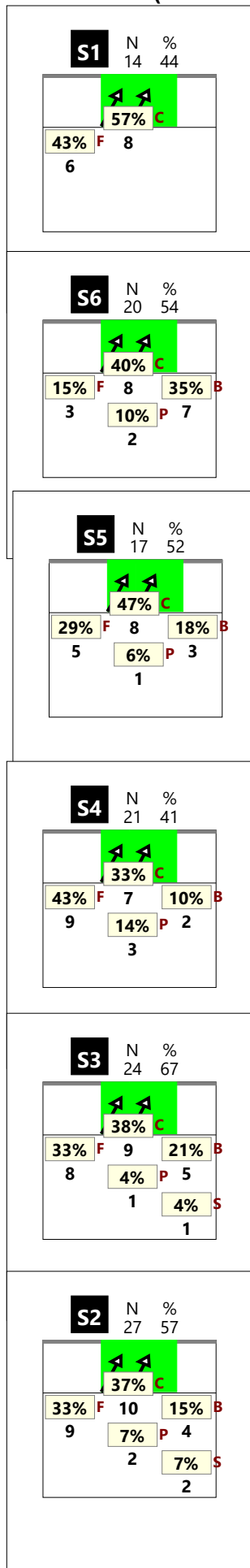
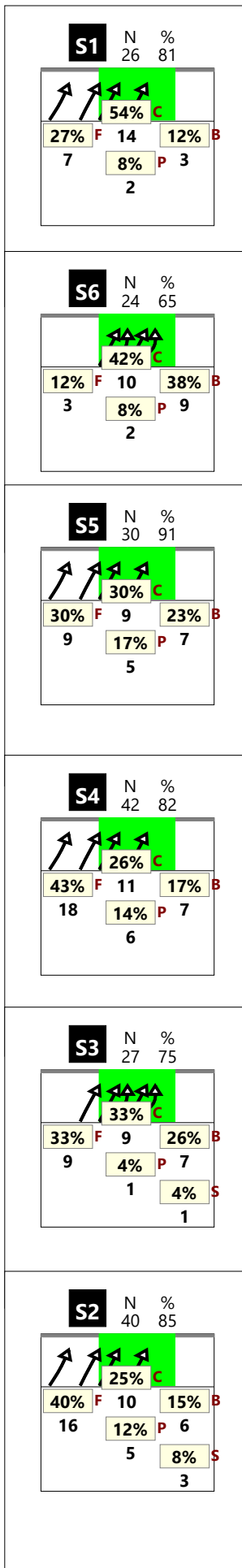

Distribuzione per zone di alzata

(cambio palla)

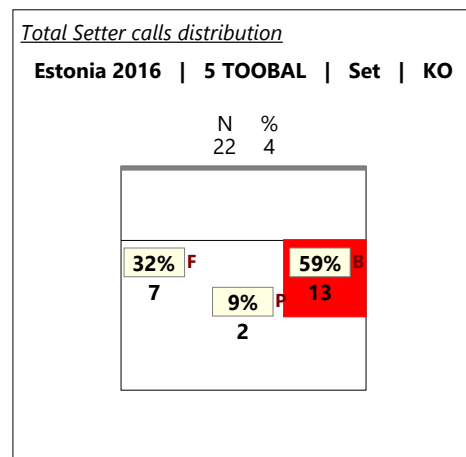
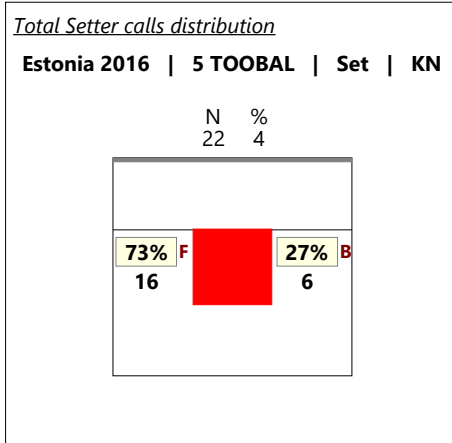
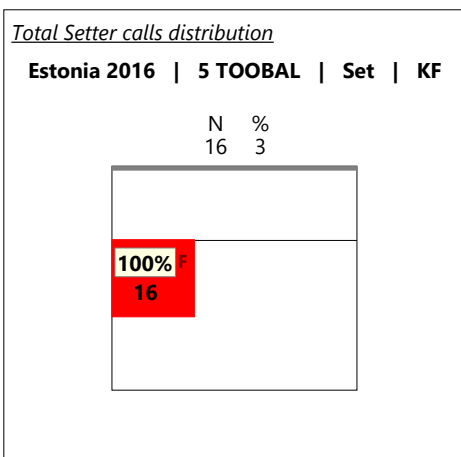
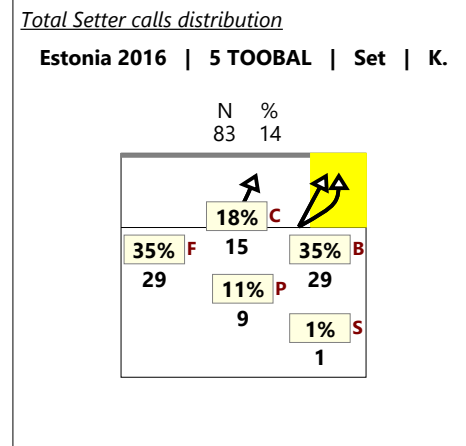
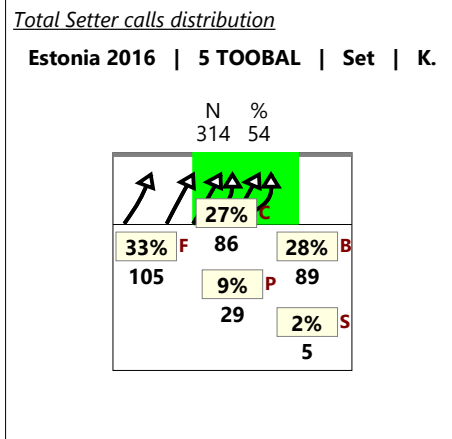
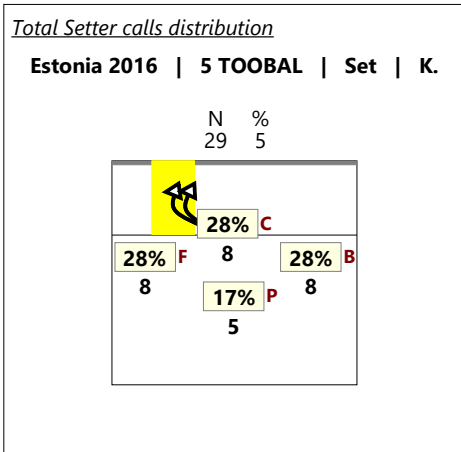

*solo zona centrale

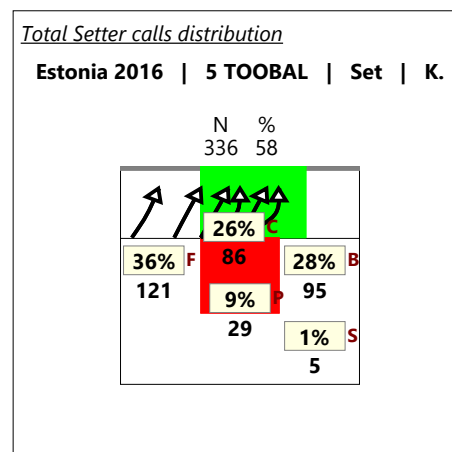
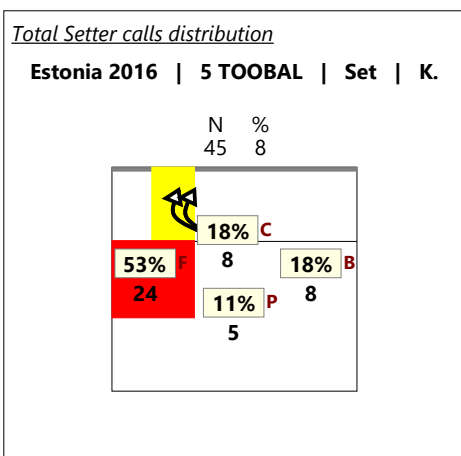

*solo zona centrale

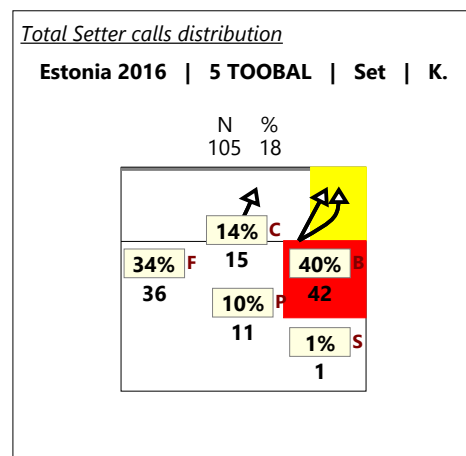

Total Print Composition - 47 - Distribuzione per ruolo del ricettore

Total Zone Chart analysis

S4	S3	S2																												
<table border="1" style="width: 100%; border-collapse: collapse;"> <tr> <td>6 43%</td> <td>2 14%</td> </tr> <tr> <td>33% 50%</td> <td>100% 100%</td> </tr> <tr> <td>2 14%</td> <td>4 29%</td> </tr> <tr> <td>100% 100%</td> <td>100% 100%</td> </tr> <tr> <td colspan="2" style="text-align: center;">1 17%</td> </tr> </table>	6 43%	2 14%	33% 50%	100% 100%	2 14%	4 29%	100% 100%	100% 100%	1 17%		<table border="1" style="width: 100%; border-collapse: collapse;"> <tr> <td>3 50%</td> <td></td> </tr> <tr> <td>-33% 33%</td> <td></td> </tr> <tr> <td>1 17%</td> <td>1 17%</td> </tr> <tr> <td>100% 100%</td> <td>100% 100%</td> </tr> <tr> <td colspan="2" style="text-align: center;">1 17%</td> </tr> </table>	3 50%		-33% 33%		1 17%	1 17%	100% 100%	100% 100%	1 17%		<table border="1" style="width: 100%; border-collapse: collapse;"> <tr> <td>7 41%</td> <td>5 29%</td> </tr> <tr> <td>43% 71%</td> <td>40%</td> </tr> <tr> <td>1 6%</td> <td>4 24%</td> </tr> <tr> <td>100% 100%</td> <td>25% 50%</td> </tr> </table>	7 41%	5 29%	43% 71%	40%	1 6%	4 24%	100% 100%	25% 50%
6 43%	2 14%																													
33% 50%	100% 100%																													
2 14%	4 29%																													
100% 100%	100% 100%																													
1 17%																														
3 50%																														
-33% 33%																														
1 17%	1 17%																													
100% 100%	100% 100%																													
1 17%																														
7 41%	5 29%																													
43% 71%	40%																													
1 6%	4 24%																													
100% 100%	25% 50%																													
S5	S6	S1																												
<table border="1" style="width: 100%; border-collapse: collapse;"> <tr> <td>2 25%</td> <td>3 38%</td> </tr> <tr> <td></td> <td>33%</td> </tr> <tr> <td>3 38%</td> <td></td> </tr> <tr> <td>33%</td> <td></td> </tr> </table>	2 25%	3 38%		33%	3 38%		33%		<table border="1" style="width: 100%; border-collapse: collapse;"> <tr> <td>3 50%</td> <td>1 17%</td> </tr> <tr> <td>33% 67%</td> <td>100% 100%</td> </tr> <tr> <td>2 33%</td> <td></td> </tr> <tr> <td>50% 50%</td> <td></td> </tr> </table>	3 50%	1 17%	33% 67%	100% 100%	2 33%		50% 50%		<table border="1" style="width: 100%; border-collapse: collapse;"> <tr> <td>2 22%</td> <td>5 56%</td> <td>1 11%</td> </tr> <tr> <td>50% 50%</td> <td>80% 80%</td> <td></td> </tr> <tr> <td>1 11%</td> <td></td> <td></td> </tr> <tr> <td>100% 100%</td> <td></td> <td></td> </tr> </table>	2 22%	5 56%	1 11%	50% 50%	80% 80%		1 11%			100% 100%		
2 25%	3 38%																													
	33%																													
3 38%																														
33%																														
3 50%	1 17%																													
33% 67%	100% 100%																													
2 33%																														
50% 50%																														
2 22%	5 56%	1 11%																												
50% 50%	80% 80%																													
1 11%																														
100% 100%																														

23 38%	12 20%	5 8%
26% 52%	50% 67%	20% 40%
	10 17%	9 15%
	60% 70%	67% 78%
1 2%		

Total events Total events %
Efficiency % Events # in %

**Ricezione buona del
martello 1^a linea**

Total Zone Chart analysis

S4	S3	S2																												
<table border="1" style="width: 100%; border-collapse: collapse;"> <tr> <td>11 39%</td> <td>8 29%</td> </tr> <tr> <td>45% 64%</td> <td>38% 50%</td> </tr> <tr> <td>4 14%</td> <td>5 18%</td> </tr> <tr> <td>25% 25%</td> <td>60% 60%</td> </tr> <tr> <td colspan="2" style="text-align: center;">3 27%</td> </tr> </table>	11 39%	8 29%	45% 64%	38% 50%	4 14%	5 18%	25% 25%	60% 60%	3 27%		<table border="1" style="width: 100%; border-collapse: collapse;"> <tr> <td>3 27%</td> <td>5 45%</td> </tr> <tr> <td>67% 67%</td> <td>20% 40%</td> </tr> <tr> <td colspan="2" style="text-align: center;">3 27%</td> </tr> </table>	3 27%	5 45%	67% 67%	20% 40%	3 27%		<table border="1" style="width: 100%; border-collapse: collapse;"> <tr> <td>10 43%</td> <td>6 26%</td> </tr> <tr> <td>60% 70%</td> <td>83% 83%</td> </tr> <tr> <td>2 9%</td> <td>2 9%</td> </tr> <tr> <td>50% 50%</td> <td>100% 100%</td> </tr> <tr> <td colspan="2" style="text-align: center;">3 13%</td> </tr> <tr> <td colspan="2" style="text-align: center;">67% 67%</td> </tr> </table>	10 43%	6 26%	60% 70%	83% 83%	2 9%	2 9%	50% 50%	100% 100%	3 13%		67% 67%	
11 39%	8 29%																													
45% 64%	38% 50%																													
4 14%	5 18%																													
25% 25%	60% 60%																													
3 27%																														
3 27%	5 45%																													
67% 67%	20% 40%																													
3 27%																														
10 43%	6 26%																													
60% 70%	83% 83%																													
2 9%	2 9%																													
50% 50%	100% 100%																													
3 13%																														
67% 67%																														
S5	S6	S1																												
<table border="1" style="width: 100%; border-collapse: collapse;"> <tr> <td>7 33%</td> <td>7 33%</td> <td>5 24%</td> </tr> <tr> <td>71% 71%</td> <td>100% 100%</td> <td>40% 60%</td> </tr> <tr> <td>2 10%</td> <td></td> <td></td> </tr> <tr> <td>100% 100%</td> <td></td> <td></td> </tr> </table>	7 33%	7 33%	5 24%	71% 71%	100% 100%	40% 60%	2 10%			100% 100%			<table border="1" style="width: 100%; border-collapse: collapse;"> <tr> <td>2 15%</td> <td>5 38%</td> <td>4 31%</td> </tr> <tr> <td>100% 100%</td> <td>20% 60%</td> <td>100% 100%</td> </tr> <tr> <td>2 15%</td> <td></td> <td></td> </tr> </table>	2 15%	5 38%	4 31%	100% 100%	20% 60%	100% 100%	2 15%			<table border="1" style="width: 100%; border-collapse: collapse;"> <tr> <td>2 29%</td> <td>3 43%</td> <td>2 29%</td> </tr> <tr> <td>50% 50%</td> <td>33%</td> <td>50% 50%</td> </tr> </table>	2 29%	3 43%	2 29%	50% 50%	33%	50% 50%	
7 33%	7 33%	5 24%																												
71% 71%	100% 100%	40% 60%																												
2 10%																														
100% 100%																														
2 15%	5 38%	4 31%																												
100% 100%	20% 60%	100% 100%																												
2 15%																														
2 29%	3 43%	2 29%																												
50% 50%	33%	50% 50%																												

35 34%	34 33%	11 11%
60% 69%	50% 65%	64% 73%
10 10%	10 10%	
20% 40%	50% 50%	
3 3%		
67% 67%		

Total events Total events %
Efficiency % Events # in %

**Ricezione buona del
martello 2^a linea**

Total Zone Chart analysis

S4	S3	S2										
<table border="1" style="width: 100%; border-collapse: collapse;"> <tr> <td>1 100%</td> </tr> <tr> <td>100% 100%</td> </tr> </table>	1 100%	100% 100%	<table border="1" style="width: 100%; border-collapse: collapse;"> <tr> <td>1 100%</td> </tr> <tr> <td>100% 100%</td> </tr> </table>	1 100%	100% 100%	<table border="1" style="width: 100%; border-collapse: collapse;"> <tr> <td>1 33%</td> </tr> <tr> <td>100% 100%</td> </tr> <tr> <td>1 33%</td> <td>1 33%</td> </tr> <tr> <td>100% 100%</td> <td>100% 100%</td> </tr> </table>	1 33%	100% 100%	1 33%	1 33%	100% 100%	100% 100%
1 100%												
100% 100%												
1 100%												
100% 100%												
1 33%												
100% 100%												
1 33%	1 33%											
100% 100%	100% 100%											
S5	S6	S1										
	<table border="1" style="width: 100%; border-collapse: collapse;"> <tr> <td>1 100%</td> </tr> </table>	1 100%	<table border="1" style="width: 100%; border-collapse: collapse;"> <tr> <td>2 67%</td> <td>1 33%</td> </tr> <tr> <td>-50%</td> <td>100% 100%</td> </tr> </table>	2 67%	1 33%	-50%	100% 100%					
1 100%												
2 67%	1 33%											
-50%	100% 100%											

3 33%	3 33%	1 11%
33%	100% 100%	
1 11%	1 11%	
100% 100%	100% 100%	

Total events Total events %
Efficiency % Events # in %

**Ricezione buona del
centrale**

Total events Total events %
Efficiency % Events # in %

Total Print Composition - 48 - Distribuzione in contrattacco

Chiamata 1 (K1 + KH)

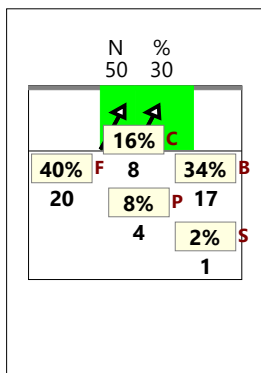

Chiamata 7 (K7 + KX)

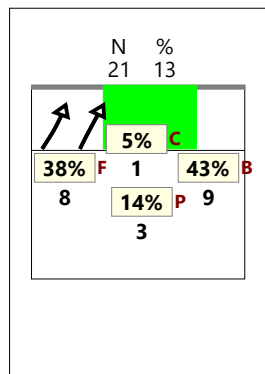

Chiamata 2 (K2 + KW)

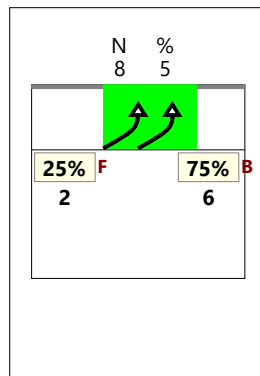

Chiamata CC (KD + KJ)

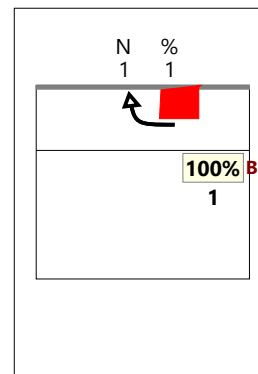

Verso 2

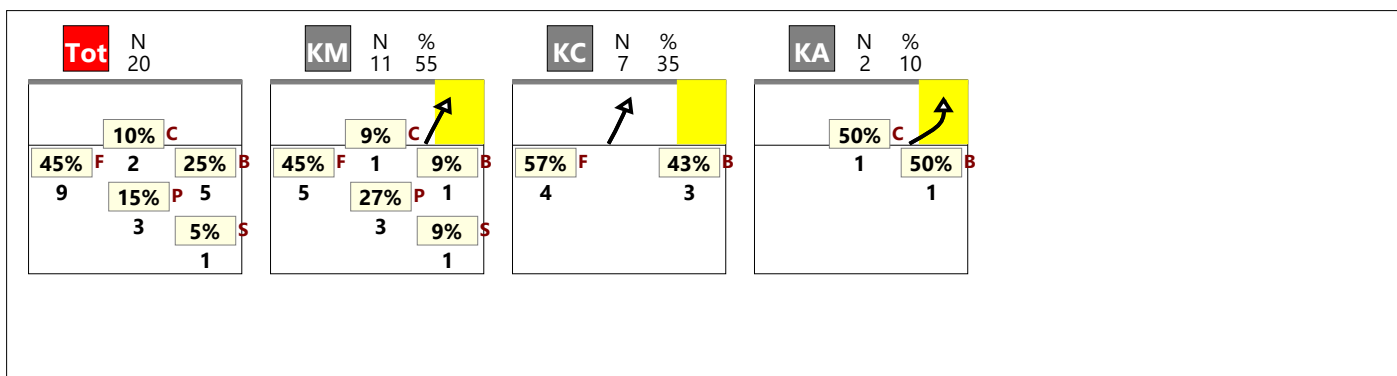

Verso 4

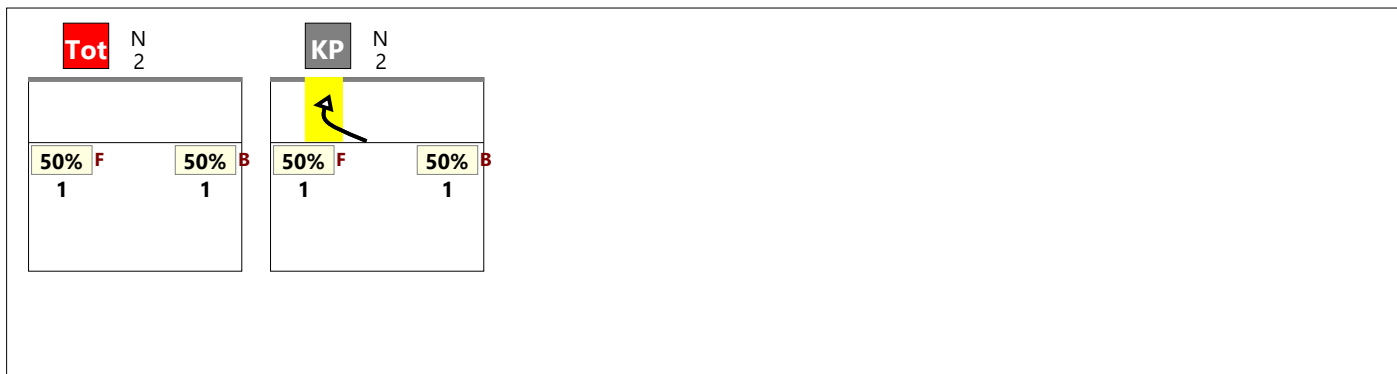

Staccata

