

Total Worksheet - 01 - Formazioni iniziali e rotazioni di partenza

(5) SWE, GER, GER, RZE, BEL16

Formazioni iniziali e rotazioni di partenza

Formazioni iniziali

Giocatore	Set gi	Titolar	Alzat	1° ma	2° ce	Oppo	2° ma	1° ce	Batt. M	Batt. Q	Rice	Att
Czech R	22	132	22	22	22	22	22	22	209	280	402	531
4 Pfeffer	4	0	0	16	0
11 Krystof	18	0	0	61	0
9 Zmrhal	10	6	6	.	0	22	69	25
12 Dzavoronok	20	15	15	.	0	57	104	99
13 Galabov	4	1	1	.	0	6	8	6
14 Bartos	14	13	.	13	46	0	66	64
19 Michalek	15	9	.	9	34	0	55	58
2 Hadrava	22	6	.	.	.	6	.	.	0	45	2	67
10 Finger	16	16	.	.	.	16	.	.	0	57	4	102
3 Beer	16	16	16	47	0	8	43
7 Holubec	15	13	.	.	13	.	.	.	57	0	2	28
20 Sobotka	9	7	.	.	1	.	.	6	0	26	4	17
22 Leikep	9	8	.	.	8	.	.	.	24	0	1	12
8 Habr	19	6	6	1	23	1	6
16 Janouch	16	16	16	0	44	1	4

Rotazioni di partenza

Totale	Tutti i set	1. set	2. set	3. set	4. set	5. set
	1 5 1	. 2 .	1 1 .	. 1 .	. . 1	. 1 .
	8 20 .	1 6 .	3 3 .	1 6 .	2 3 .	1 2 .
In battuta	Tutti i set	1. set	2. set	3. set	4. set	5. set
	. 4 1	. 1 .	. 1 .	. 1 .	. . 1	. 1 .
	7 10 .	1 3 .	3 1 .	1 3 .	2 1 .	. 2 .
In ricezione	Tutti i set	1. set	2. set	3. set	4. set	5. set
	1 1 .	. 1 .	1
	1 10 .	. 3 .	. 2 .	. 3 .	. 2 .	1 . .

Total Worksheet - 07 - Battuta

(5) SWE, GER, GER, RZE, BEL16

BATTUTA TOTALE														
Nome	Totale	Ind.	(#)%	(/)%	(+)%	Pos%	Ace	Ace/	(!)%	(-)%	(=)%	(=)	Err./S	Err./A
n.\$ Czech R	433	36	8%	8%	9%	25%	36	1.6	18%	37%	19%	83	3.8	2.3
n.2 2 Hadrava	45	39.0	9%	7%	18%	34%	4	0.2	20%	29%	18%	8	0.4	2.0
n.10 10 Finger	57	33.0	11%	7%	5%	23%	6	0.4	21%	23%	33%	19	1.2	3.2
n.9 9 Zmrhal	22	27.0	.	18%	.	18%	.	0.0	9%	32%	41%	9	0.9	---
n.14 14 Bartos	46	37.0	4%	13%	11%	28%	2	0.1	20%	35%	17%	8	0.6	4.0
n.12 12 Dzavoronok	57	40.0	18%	5%	11%	34%	10	0.5	9%	35%	23%	13	0.7	1.3
n.19 19 Michalek	34	35.0	6%	6%	9%	21%	2	0.1	21%	44%	15%	5	0.3	2.5
n.1 1 Vesely	.	0.0	---	---	---	---	.	---	---	---	---	.	---	---
n.3 3 Beer	47	32.0	2%	6%	13%	21%	1	0.1	15%	47%	17%	8	0.5	8.0
n.7 7 Holubec	57	39.0	11%	4%	5%	20%	6	0.4	33%	40%	7%	4	0.3	0.7
n.17 17 Zajiček	.	0.0	---	---	---	---	.	0.1	---	---	---	.	0.2	---
n.8 8 Habr	24	38.0	4%	17%	4%	25%	1	0.1	21%	38%	17%	4	0.2	4.0
n.16 16 Janouch	44	39.0	9%	9%	9%	27%	4	---	11%	50%	11%	5	---	1.3

BATTUTA JUMP														
Nome	Totale	Ind.	(#)%	(/)%	(+)%	Pos%	Ace	Ace/	(!)%	(-)%	(=)%	Err.	Err./S	Err./A
n.\$ Czech R	248	37	0	9%	9%	18%	25	1.1	15%	34%	23%	58	2.6	2.3
n.2 2 Hadrava	45	39	9%	7%	18%	34%	4	0.2	20%	29%	18%	8	0.4	2.0
n.10 10 Finger	57	33	11%	7%	5%	23%	6	0.4	21%	23%	33%	19	1.2	3.2
n.9 9 Zmrhal	22	27	.	18%	.	18%	.	0.0	9%	32%	41%	9	0.9	---
n.14 14 Bartos	.	.	---	---	---	---	.	0.0	---	---	---	.	0.0	---
n.12 12 Dzavoronok	57	40	18%	5%	11%	34%	10	---	9%	35%	23%	13	---	1.3
n.19 19 Michalek	.	.	---	---	---	---	.	---	---	---	---	.	---	---
n.1 1 Vesely	.	.	---	---	---	---	.	---	---	---	---	.	---	---
n.3 3 Beer	.	.	---	---	---	---	.	0.0	---	---	---	.	0.0	---
n.7 7 Holubec	.	.	---	---	---	---	.	0.0	---	---	---	.	0.0	---
n.17 17 Zajiček	.	.	---	---	---	---	.	---	---	---	---	.	---	---
n.8 8 Habr	23	38	4%	17%	4%	25%	1	0.1	17%	39%	17%	4	0.2	4.0
n.16 16 Janouch	44	39	9%	9%	9%	27%	4	---	11%	50%	11%	5	---	1.3

BATTUTA FLOAT														
Nome	Totale	Ind.	(#)%	(/)%	(+)%	Pos%	Ace	Ace/	(!)%	(-)%	(=)%	Err.	Err./S	Err./A
n.\$ Czech R	185	36	0	7%	9%	16%	11	0.5	23%	41%	14%	25	1.1	2.3
n.2 2 Hadrava	.	.	---	---	---	---	.	0.2	---	---	---	.	0.4	---
n.10 10 Finger	.	.	---	---	---	---	.	0.4	---	---	---	.	1.2	---
n.9 9 Zmrhal	.	.	---	---	---	---	.	0.0	---	---	---	.	0.9	---

Total Worksheet - 07 - Battuta

n.14	14 Bartos	46	37	4%	13%	11%	28%	2	0.0	20%	35%	17%	8	0.0	4.0
n.12	12 Dzavoronok	.	.	---	---	---	---	.	---	---	---	---	.	---	---
n.19	19 Michalek	34	35	6%	6%	9%	21%	2	---	21%	44%	15%	5	---	2.5
n.1	1 Vesely	.	.	---	---	---	---	.	0.0	---	---	---	.	0.0	---
n.3	3 Beer	47	32	2%	6%	13%	21%	1	0.0	15%	47%	17%	8	0.0	8.0
n.7	7 Holubec	57	39	11%	4%	5%	20%	6	0.0	33%	40%	7%	4	0.0	0.7
n.17	17 Zajiček	.	.	---	---	---	---	.	---	---	---	---	.	---	---
n.8	8 Habr	1	38	0.1	100%	.	.	.	0.2	---
n.16	16 Janouch	.	.	---	---	---	---	.	---	---	---	---	.	---	---
n.22	22	.	.	---	---	---	---	.	---	---	---	---	.	---	---

Total Worksheet - 02 - Ricezione

(5) SWE, GER, GER, RZE, BEL16

		RICEZIONE TOTALE									RICEZIONE JUMP						RICEZIONE FLOAT														
Nome	Totale	Ind.	Pos%	(!)%	(/)%	(=)%	Err.	Err.%	Err./Set	Totale	Ind.	Pos%	(!)%	(/)%	(=)%	Err.%	Err./Set	Totale	Ind.	Pos%	(!)%	(/)%	(=)%	Err.%	Err./Set						
n.\$	Czech R	371	56	47%	22%	6%	13%	71	19%	3.2	170	49	35%	23%	9%	19%	28%	2.2	200	63	57%	20%	4%	7%	11%	1.0					
n.11	11 Krystof	61	52	46%	15%	7%	18%	15	25%	0.7	49	48	38%	14%	8%	22%	30%	0.7	12	72	75%	17%	.	.	.	0.0					
n.4	4 Pfeffer	16	55	50%	19%	12%	12%	4	24%	0.2	5	47	40%	20%	20%	20%	40%	0.1	11	59	54%	18%	9%	9%	18%	0.1					
n.9	9 Zmrhal	69	56	39%	23%	10%	7%	12	17%	0.5	12	36	8%	17%	25%	17%	42%	0.2	57	60	45%	25%	7%	5%	12%	0.3					
n.14	14 Bartos	66	57	56%	17%	3%	17%	13	20%	0.6	35	51	52%	11%	6%	23%	29%	0.5	31	64	61%	23%	.	10%	10%	0.1					
n.12	12 Dzavoronok	104	54	37%	31%	6%	14%	21	20%	1.0	47	47	19%	40%	9%	21%	30%	0.6	56	61	53%	21%	4%	9%	13%	0.3					
n.19	19 Michalek	55	64	63%	16%	5%	5%	6	10%	0.3	22	60	46%	27%	9%	5%	14%	0.1	33	67	75%	9%	3%	6%	9%	0.1					
n.0	0???	.	.	----	----	((----))	((----))	.	----	0.0	.	.	----	----	((----))	((----))	----	0.0	.	.	----	----	((----))	((----))	----	0.0					
n.0	0???	.	.	----	----	----	----	.	----	0.0	.	.	----	----	----	----	0.0	.	.	----	----	----	----	----	----	0.0					
		RICEZIONE JUMP									RICEZIONE FLOAT																				
		Sx			Cx			Dx			Alto			Basso			Sx			Cx			Dx			Alto			Basso		
Nome	Totale	Pos%	Err.%	Totale	Pos%	Err.%	Totale	Pos%	Err.%	Totale	Pos%	Err.%	Totale	Pos%	Err.%	Totale	Pos%	Err.%	Totale	Pos%	Err.%	Totale	Pos%	Err.%	Totale	Pos%	Err.%	Totale	Pos%	Err.%	
n.11	11 Krystof	7	14%	43%	16	50%	12%	11	27%	36%	.	----	----	9	67%	11%	1	100%	.	8	75%	.	2	50%	.	.	----	----	1	100%	.
n.4	4 Pfeffer	.	----	----	2	50%	50%	1	.	.	.	----	----	1	100%	.	3	66%	33%	5	60%	.	1	.	.	1	100%	.	1	.	100%
n.9	9 Zmrhal	1	.	.	8	.	37%	.	----	----	.	----	----	2	50%	50%	4	50%	25%	44	46%	14%	3	.	.	4	75%	.	2	50%	.
n.14	14 Bartos	2	100%	.	20	60%	5%	4	50%	50%	.	----	----	4	50%	50%	.	----	----	18	61%	11%	3	66%	.	7	71%	.	3	33%	33%
n.12	12 Dzavoronok	4	25%	25%	22	18%	18%	9	33%	33%	.	----	----	8	12%	24%	2	.	.	27	56%	8%	17	59%	12%	4	50%	25%	5	60%	20%
n.19	19 Michalek	4	75%	.	15	34%	20%	1	100%	.	1	.	.	1	100%	.	5	60%	20%	13	92%	8%	.	----	----	14	71%	.	.	----	----
n.00	0???	.	----	----	.	----	----	.	----	----	.	----	----	.	----	----	.	----	----	.	----	----	.	----	----	.	----	----	.	----	----

Total Worksheet - 03 - Attacco prima palla

(5) SWE, GER, GER, RZE, BEL16

ATTACCO PRIMA PALLA																																								
Nome	Tot.		Eff.%	(+)		(#)	(#)%	(#)/S	pos.%	(/)	(/)%		(=)	(=%)	Err.%	Err./S	Quick					Alta					Pipe/Schema					Primo tempo								
	#	%		#	%						#	%					#	%	#	%	#	%	#	%	#	%	#	%	#	%	#	%	#	%	#	%	#	%		
Quick	163	58%	34%	38	23%	75	46%	3.4	69%	13	8%	7	4%	12%	0.9																									
Alta	42	15%	21%	9	21%	15	36%	0.7	57%	4	10%	2	5%	14%	0.3																									
Pipe/Schema	23	8%	30%	5	22%	12	52%	0.5	74%	2	9%	3	13%	22%	0.2																									
Primo tempo	53	19%	40%	6	11%	28	53%	1.3	64%	1	2%	6	11%	13%	0.3																									
Totale	281	X	33%	58	21%	130	46%	5.9	---	20	7%	18	6%	14%	1.7																									
n.2 2 Hadrava	40	14%	30%	10	25%	20	50%	0.9	75%	5	12%	3	8%	20%	0.9	31	16%	7	4	2	9	4%	3	1	1	0	0	0	0	0	0	0	0	0	0	0	0	0	0	0
n.1 10 Finger	54	19%	39%	12	22%	27	50%	1.7	72%	4	7%	2	4%	11%	0.7	46	23%	11	3	2	8	4%	1	1	0	0	0	0	0	0	0	0	0	0	0	0	0	0	0	
n.9 9 Zmrhal	16	6%	31%	2	12%	8	50%	0.8	62%	3	19%	0	0%	19%	1.9	10	6%	1	2	0	6	2%	1	1	0	0	0	0	0	0	0	0	0	0	0	0	0	0	0	
n.1 14 Bartos	30	11%	27%	12	40%	10	33%	0.8	62%	0	0%	2	7%	19%	1.9	21	6%	10	0	2	4	1%	0	0	0	0	5	3%	2	0	0	0	0	0	0	0	0	0	0	0
n.1 12 Dzavoronok	56	20%	25%	10	18%	22	39%	1.1	57%	4	7%	4	7%	14%	0.7	35	13%	6	3	1	12	4%	3	1	1	9	5%	1	0	2	0	0	0	0	0	0	0	0	0	
n.1 19 Michalek	32	11%	34%	6	19%	15	47%	1.0	66%	3	9%	1	3%	12%	0.8	20	11%	3	1	0	3	0%	1	0	0	9	4%	2	2	1	0	0	0	0	0	0	0	0	0	
n.1 1 Vesely	0	0%	0%	0	---	0	---	---	---	0	---	0	---	---	---	0	0	0	0	0	0	0	0	0	0	0	0	0	0	0	0	0	0	0	0	0	0	0	0	
n.3 3 Beer	33	12%	39%	4	12%	18	55%	1.1	67%	1	3%	4	12%	15%	0.9	0	0	0	0	0	0	0	0	0	0	0	0	0	0	0	0	0	0	0	33	18%	4	1	4	4
n.7 7 Holubec	20	7%	40%	2	10%	10	50%	0.7	60%	0	0%	2	10%	10%	0.7	0	0	0	0	0	0	0	0	0	0	0	0	0	0	0	0	0	0	20	10%	2	0	2	2	
n.1 17 Zajicek	0	0%	0%	0	---	0	---	---	---	0	---	0	---	---	---	0	0	0	0	0	0	0	0	0	0	0	0	0	0	0	0	0	0	0	0	0	0	0	0	

ATTACCO PRIMA PALLA																																					
Nome	Tot.		Ricezione (#) e (+)					Ricezione (#)					Ricezione (+)					Ricezione (!)					Ricezione (-)														
	#	%	(#)	(#)%	(/)%	(=)%	Err.%	Tot.	Tot.%	(#)	(#)%	(/)%	(=)%	Err.%	Tot.	Tot.%	(#)	(#)%	(/)%	(=)%	Err.%	Tot.	Tot.%	(#)	(#)%	(/)%	(=)%	Err.%	Tot.	Tot.%	(#)	(#)%	(/)%	(=)%	Err.%		
Czech R	178	100%	87	49%	7%	6%	13%	102	100%	56	55%	6%	6%	12%	76	100%	---	41%	9%	7%	16%	84	100%	38	45%	6%	10%	16%	48	100%	17	35%	8%	2%	10%	10%	
Opposti																																					
n.2 2 Hadrava	19	11%	9	47%	21%	0%	21%	10	10%	5	50%	10%	0%	10%	9	12%	---	44%	33%	0%	33%	12	14%	6	50%	0%	25%	25%	9	19%	5	56%	11%	0%	11%	11%	
n.1 10 Finger	24	13%	12	50%	4%	0%	4%	9	9%	4	44%	0%	0%	0%	15	20%	---	53%	7%	0%	7%	26	31%	14	54%	8%	8%	16%	4	8%	1	25%	25%	0%	25%	25%	
Martelli																																					
n.9 9 Zmrhal	3	2%	2	67%	0%	0%	0%	0	0%	0	---	---	---	---	3	4%	---	67%	0%	0%	0%	6	7%	4	67%	17%	0%	17%	7	15%	2	29%	29%	0%	29%	29%	
n.1 14 Bartos	17	10%	7	41%	0%	6%	6%	11	11%	6	55%	0%	0%	0%	6	8%	---	17%	0%	17%	17%	9	11%	2	22%	0%	11%	11%	4	8%	1	25%	0%	0%	0%	0%	
n.1 12 Dzavoronok	34	19%	13	38%	6%	9%	15%	19	19%	9	47%	5%	11%	16%	15	20%	---	27%	7%	7%	14%	11	13%	4	36%	18%	0%	18%	11	23%	5	45%	0%	9%	9%	9%	
n.1 19 Michalek	17	10%	10	59%	18%	6%	24%	9	9%	6	67%	22%	0%	22%	8	11%	---	50%	12%	12%	24%	12	14%	5	42%	0%	0%	0%	3	6%	0	0%	0%	0%	0%	0%	
Centrali																																					
n.1 1 Vesely	0	0%	0	---	---	---	---	0	0%	0	---	---	---	---	0	0%	---	---	---	---	---	0	0%	0	---	---	---	---	0	0%	0	---	---	---	---	---	---
n.3 3 Beer	28	16%	17	61%	4%	11%	15%	18	18%	10	56%	0%	17%	17%	10	13%	---	70%	10%	0%	10%	2	2%	0	0%	0%	50%	50%	3	6%	1	33%	0%	0%	0%	0%	
n.7 7 Holubec	13	7%	6	46%	0%	15%	15%	8	8%	5	62%	0%	12%	12%	5	7%	---	20%	0%	20%	20%	5	6%	3	60%	0%	0%	0%	2	4%	1	50%	0%	0%	0%	0%	
n.1 17 Zajicek	0	0%	0	---	---	---	---	0	0%	0	---	---	---	---	0	0%	---	---	---	---	---	0	0%	0	---	---	---	---	0	0%	0	---	---	---	---	---	---
Alzatori																																					

Total Worksheet - 03 - Attacco prima palla

n.1 16 Janouch | 1 0% | 0 0% 0% 0% 0% | 1 0% | 0 0% 0% 0% 0% | 0 0% | --- --- --- --- | 0 0% | 0 0% | --- --- --- --- | 1 0% | 0 0% 0% 0% |

Total Worksheet - 04 - Tipo di attacco

(5) SWE, GER, GER, RZE, BEL16

	Nome	UNO classica						C						DOPPIA C						SETTE classica						DUE											
		Tot.	(#)	(#)%	(/)%	(=)%	Eff.	Tot.	(#)	(#)%	(/)%	(=)%	Eff.	Tot.	(#)	(#)%	(/)%	(=)%	Eff.	Tot.	(#)	(#)%	(/)%	(=)%	Eff.	Tot.	(#)	(#)%	(/)%	(=)%	Eff.						
n.\$	Czech R	16	4	25%	0%	25%	0%	8	5	62%	0%	12%	50%	3	2	67%	0%	0%	67%	6	3	50%	0%	0%	50%												
n.01	1 Vesely	0	0	(---)	(---)	(---)	(---)	0	0	(---)	(---)	(---)	(---)	0	0	(---)	(---)	(---)	(---)	0	0	0	(---)	(---)	(---)												
n.3	3 Beer	10	3	30%	0%	30%	0%	8	5	62%	0%	12%	50%	3	2	67%	0%	0%	67%	2	1	50%	0%	0%	50%												
n.7	7 Holubec	6	1	17%	0%	17%	0%	0	0	(---)	(---)	(---)	50%	0	0	(---)	(---)	(---)	67%	4	2	50%	0%	0%	50%												
n.17	17 Zajicek	0	0	(---)	(---)	(---)	(---)	0	0	(---)	(---)	(---)	(---)	0	0	(---)	(---)	(---)	(---)	0	0	0	(---)	(---)	(---)												
	Nome	UNO centro rete						C						DOPPIA C						SETTE centro rete						DUE centro rete											
	Nome	Tot.	(#)	(#)%	(/)%	(=)%	Eff.	Tot.	(#)	(#)%	(/)%	(=)%	Eff.	Tot.	(#)	(#)%	(/)%	(=)%	Eff.	Tot.	(#)	(#)%	(/)%	(=)%	Eff.	Tot.	(#)	(#)%	(/)%	(=)%	Eff.						
n.\$	Czech R	19	10	53%	11%	5%	37%													5	3	60%	0%	20%	40%												
n.1	1 Vesely	0	0	(---)	(---)	(---)	(---)													0	0	0	(---)	(---)	(---)												
n.3	3 Beer	10	5	50%	10%	10%	30%													4	3	75%	0%	0%	75%												
n.7	7 Holubec	9	5	56%	11%	0%	45%													1	0	0%	0%	100	-100												
n.17	17 Zajicek	0	0	(---)	(---)	(---)	(---)													0	0	0	(---)	(---)	(---)												
	Nome	VICINO verso 4						LONTANO verso 4						DUE verso 4						VICINO verso 2						LONTANO verso 2						DUE verso 2					
	Nome	Tot.	(#)	(#)%	(/)%	(=)%	Eff.	Tot.	(#)	(#)%	(/)%	(=)%	Eff.	Tot.	(#)	(#)%	(/)%	(=)%	Eff.	Tot.	(#)	(#)%	(/)%	(=)%	Eff.	Tot.	(#)	(#)%	(/)%	(=)%	Eff.						
n.\$	Czech R	1	1	100%	0%	0%	100%	0	0	(---)	(---)	(---)	(---)	0	0	(---)	(---)	(---)	(---)	3	1	33%	0%	0%	33%	4	2	50%	0%	0%	50%	0	0	(---)	(---)	(---)	(---)
n.1	1 Vesely	0	0	(---)	(---)	(---)	(---)	0	0	(---)	(---)	(---)	(---)	0	0	(---)	(---)	(---)	(---)	0	0	0	(---)	(---)	(---)	0	0	(---)	(---)	(---)	(---)	0	0	(---)	(---)	(---)	(---)
n.3	3 Beer	0	0	(---)	(---)	(---)	(---)	0	0	(---)	(---)	(---)	(---)	0	0	(---)	(---)	(---)	(---)	3	1	33%	0%	0%	33%	2	1	50%	0%	0%	50%	0	0	(---)	(---)	(---)	(---)
n.7	7 Holubec	1	1	100%	0%	0%	100%	0	0	(---)	(---)	(---)	(---)	0	0	(---)	(---)	(---)	(---)	0	0	0	(---)	(---)	(---)	2	1	50%	0%	0%	50%	0	0	(---)	(---)	(---)	(---)
n.17	17 Zajicek	0	0	(---)	(---)	(---)	(---)	0	0	(---)	(---)	(---)	(---)	0	0	(---)	(---)	(---)	(---)	0	0	0	(---)	(---)	(---)	0	0	(---)	(---)	(---)	(---)	0	0	(---)	(---)	(---)	(---)
	Nome	QUICK da 4						QUICK da 2						QUICK da 1						PIPE/SCHEMI						PALLA ALTA											
	Nome	Tot.	(#)	(#)%	(/)%	(=)%	Eff.	Tot.	(#)	(#)%	(/)%	(=)%	Eff.	Tot.	(#)	(#)%	(/)%	(=)%	Eff.	Tot.	(#)	(#)%	(/)%	(=)%	Eff.	Tot.	(#)	(#)%	(/)%	(=)%	Eff.						
n.\$	Czech R	176	75	43%	10%	6%	27%	60	34	57%	7%	2%	48%	51	25	49%	8%	16%	25%	47	25	53%	4%	11%	38%	155	51	33%	15%	5%	13%						
n.2	2 Hadrava	5	3	60%	0%	0%	60%	16	10	62%	6%	0%	56%	19	9	47%	16%	16%	15%	0	0	(---)	(---)	(---)	(---)	27	11	41%	11%	4%	26%						
n.10	10 Finger	16	10	62%	6%	6%	50%	26	16	62%	8%	4%	50%	32	16	50%	3%	16%	31%	0	0	(---)	(---)	(---)	(---)	26	12	46%	12%	8%	26%						
n.9	9 Zmrhal	13	9	69%	15%	0%	54%	0	0	(---)	(---)	(---)	(---)	0	0	(---)	(---)	(---)	(---)	0	0	(---)	(---)	(---)	(---)	12	5	42%	17%	0%	25%						
n.14	14 Bartos	33	12	36%	6%	6%	24%	9	4	44%	0%	0%	44%	0	0	(---)	(---)	(---)	(---)	7	4	57%	0%	0%	57%	15	3	20%	13%	0%	7%						
n.12	12 Dzavoronok	45	15	33%	13%	9%	11%	1	0	0%	0%	0%	0%	0	0	(---)	(---)	(---)	(---)	13	7	54%	0%	15%	39%	32	8	25%	22%	6%	-3%						
n.19	19 Michalek	19	11	58%	0%	0%	58%	7	4	57%	14%	0%	43%	0	0	(---)	(---)	(---)	(---)	14	7	50%	14%	7%	29%	11	4	36%	0%	0%	36%						
n.10	10 Finger	16	10	62%	6%	6%	50%	26	16	62%	8%	4%	50%	32	16	50%	3%	16%	31%	0	0	(---)	(---)	(---)	(---)	26	12	46%	12%	8%	26%						

Total Worksheet - 05 - Tipo di attacco quick

(5) SWE, GER, GER, RZE, BEL16

QUICK Z4		R BUONA CENTRO RETE						R BRUTTA CENTRO RETE						LUX						LATO LUNGO						ANGOLO OPPOSTO						DA DIETRO					
Nome	Tot.	(#)	(#)%	(/)%	(=)%	Eff.	Tot.	(#)	(#)%	(/)%	(=)%	Eff.	Tot.	(#)	(#)%	(/)%	(=)%	Eff.	Tot.	(#)	(#)%	(/)%	(=)%	Eff.	Tot.	(#)	(#)%	(/)%	(=)%	Eff.	Tot.	(#)	(#)%	(/)%	(=)%	Eff.	
n.\$ Czech R	11	3	27%	9%	0%	18%	7	3	43%	14%	14%	15%	4	3	75%	0%	0%	75%	18	9	50%	6%	6%	38%	11	6	55%	9%	0%	46%	0	0	---	---	0%	---	
n.02 2 Hadrava	1	0	0%	0%	0%	0%	0	0	---	---	---	---	2	2	100%	0%	0%	100%	1	0	0%	0%	0%	0%	1	1	100%	0%	0%	100%	0	0	---	---	---	---	
n.10 10 Finger	0	0	---	---	---	---	0	0	---	---	---	---	0	0	---	---	---	---	0	0	---	---	---	---	0	0	---	---	---	---	0	0	---	---	---	---	
n.9 9 Zmrhal	4	2	50%	25%	25%	0	2	1	50%	50%	50%	-50%	2	1	50%	0%	0%	50%	2	2	100%	0%	0%	100%	3	3	100%	0%	0%	100%	0	0	---	---	---	---	
n.14 14 Bartos	6	1	17%	0%	0%	0.17	5	2	40%	0%	0%	40%	0	0	---	---	---	---	15	7	47%	7%	7%	33%	7	2	29%	14%	14%	1%	0	0	---	---	---	---	
n.12 12 Dzavoronok	0	0	---	---	---	---	0	0	---	---	---	---	0	0	---	---	---	---	0	0	---	---	---	---	0	0	---	---	---	---	0	0	---	---	---	---	
n.19 19 Michalek	0	0	---	---	---	---	0	0	---	---	---	---	0	0	---	---	---	---	0	0	---	---	---	---	0	0	---	---	---	---	0	0	---	---	---	---	
0000	0	0	---	---	---	---	0	0	---	---	---	---	0	0	---	---	---	---	0	0	---	---	---	---	0	0	---	---	---	---	0	0	---	---	---	---	
QUICK Z2		R BUONA CENTRO RETE						R BRUTTA CENTRO RETE						LUX						LATO LUNGO						ANGOLO OPPOSTO						DA DIETRO					
Nome	Tot.	(#)	(#)%	(/)%	(=)%	Eff.	Tot.	(#)	(#)%	(/)%	(=)%	Eff.	Tot.	(#)	(#)%	(/)%	(=)%	Eff.	Tot.	(#)	(#)%	(/)%	(=)%	Eff.	Tot.	(#)	(#)%	(/)%	(=)%	Eff.	Tot.	(#)	(#)%	(/)%	(=)%	Eff.	
n.\$ Czech R	18	11	61%	11%	0%	50%	10	5	50%	0%	10%	40%	17	9	53%	6%	0%	47%	3	2	67%	0%	0%	67%	0	0	---	---	---	---	4	3	75%	0%	0%	4%	
n.2 2 Hadrava	6	4	67%	17%	17%	33%	3	1	33%	0%	0%	33%	6	4	67%	0%	0%	67%	0	0	---	---	---	---	0	0	---	---	---	---	1	1	100%	0%	0%	1%	
n.10 10 Finger	9	5	56%	11%	11%	0.34	7	4	57%	0%	0%	57%	5	3	60%	20%	20%	20%	2	2	100%	0%	0%	100%	0	0	---	---	---	---	3	2	67%	0%	0%	3%	
n.9 9 Zmrhal	0	0	---	---	---	---	0	0	---	---	---	---	0	0	---	---	---	---	0	0	---	---	---	---	0	0	---	---	---	---	0	0	---	---	---	---	
n.14 14 Bartos	3	2	67%	0%	0%	0.67	0	0	---	---	---	---	5	2	40%	0%	0%	40%	1	0	0%	0%	0%	0%	0	0	---	---	---	---	0	0	---	---	---	---	
n.12 12 Dzavoronok	0	0	---	---	---	---	0	0	---	---	---	---	1	0	0%	0%	0%	0%	0	0	---	---	---	---	0	0	---	---	---	---	0	0	---	---	---	---	
n.19 19 Michalek	0	0	---	---	---	---	0	0	---	---	---	---	0	0	---	---	---	---	0	0	---	---	---	---	0	0	---	---	---	---	0	0	---	---	---	---	
0000	0	0	---	---	---	---	0	0	---	---	---	---	0	0	---	---	---	---	0	0	---	---	---	---	0	0	---	---	---	---	0	0	---	---	---	---	
QUICK Z1		R BUONA CENTRO RETE						R BRUTTA CENTRO RETE						LUX						LATO LUNGO						ANGOLO OPPOSTO						DA DIETRO					
Nome	Tot.	(#)	(#)%	(/)%	(=)%	Eff.	Tot.	(#)	(#)%	(/)%	(=)%	Eff.	Tot.	(#)	(#)%	(/)%	(=)%	Eff.	Tot.	(#)	(#)%	(/)%	(=)%	Eff.	Tot.	(#)	(#)%	(/)%	(=)%	Eff.	Tot.	(#)	(#)%	(/)%	(=)%	Eff.	
n.\$ Czech R	9	5	56%	22%	11%	23%	2	1	50%	0%	0%	50%	7	2	29%	14%	29%	-14%	0	0	---	---	---	---	0	0	---	---	---	---	1	1	100%	0%	0%	1%	
n.2 2 Hadrava	9	5	56%	22%	22%	12%	2	1	50%	0%	0%	50%	7	2	29%	14%	14%	1%	0	0	---	---	---	---	0	0	---	---	---	---	1	1	100%	0%	0%	1%	
n.10 10 Finger	0	0	---	---	---	---	0	0	---	---	---	---	0	0	---	---	---	---	0	0	---	---	---	---	0	0	---	---	---	---	0	0	---	---	---	---	
n.9 9 Zmrhal	0	0	---	---	---	---	0	0	---	---	---	---	0	0	---	---	---	---	0	0	---	---	---	---	0	0	---	---	---	---	0	0	---	---	---	---	
n.14 14 Bartos	0	0	---	---	---	---	0	0	---	---	---	---	0	0	---	---	---	---	0	0	---	---	---	---	0	0	---	---	---	---	0	0	---	---	---	---	
n.12 12 Dzavoronok	0	0	---	---	---	---	0	0	---	---	---	---	0	0	---	---	---	---	0	0	---	---	---	---	0	0	---	---	---	---	0	0	---	---	---	---	
n.19 19 Michalek	0	0	---	---	---	---	0	0	---	---	---	---	0	0	---	---	---	---	0	0	---	---	---	---	0	0	---	---	---	---	0	0	---	---	---	---	
0000	0	0	---	---	---	---	0	0	---	---	---	---	0	0	---	---	---	---	0	0	---	---	---	---	0	0	---	---	---	---	0	0	---	---	---	---	

Total Worksheet - 06 - Utilizzo attaccanti in CP per punteggio

(5) SWE, GER, GER, RZE, BEL16

Alzatore 10		-4 o peggio					-2 o -3					-1, paritf o +1					+2 o +3					+4 o meglio					-1, paritf o +1 da 24 in poi								
TOTALE																																			
Nome	Att.	Distr.	Diff.	Di	(#)%	Err.%	Att.	Distr.	Diff.	Di	(#)%	Err.%	Att.	Distr.	Diff.	Di	(#)%	Err.%	Att.	Distr.	Diff.	Di	(#)%	Err.%	Att.	Distr.	Diff.	Di	(#)%	Err.%					
Czech R	19	100%	0%	37%	21%		29	100%	0%	55%	10%		96	100%	0%	45%	11%		32	100%	0%	50%	9%		1	100%	0%	100%	0%		4	100%	0%	50%	0%
n.2 2 Hadrava	1	5%	-4%	0%	0%		0	0%	-11%	----	----		0	0%	-11%	----	----		0	0%	-11%	----	----		0	0%	-11%	----	----		0	0%	-11%	----	----
n.10 10 Finger	5	26%	26%	20%	60%		10	34%	17%	70%	0%		30	31%	14%	60%	6%		7	22%	4%	14%	14%		0	0%	-17%	----	----		3	75%	75%	67%	----
n.9 9 Zmrhal	1	5%	-8%	0%	0%		2	7%	2%	50%	0%		0	0%	-5%	----	----		0	0%	-5%	----	----		0	0%	-5%	----	----		0	0%	-5%	----	----
n.14 14 Bartos	3	16%	6%	33%	0%		4	14%	4%	25%	25%		10	10%	1%	50%	0%		7	22%	12%	29%	14%		0	0%	-10%	----	----		0	0%	-10%	----	----
n.12 12 Dzavoronok	4	21%	3%	50%	0%		8	28%	10%	62%	0%		22	23%	5%	18%	23%		5	16%	-2%	60%	20%		1	100%	82%	100%	0%		1	25%	24%	0%	----
n.19 19 Michalek	2	11%	1%	50%	0%		1	3%	-7%	100%	0%		2	2%	-8%	100%	0%		2	6%	-4%	50%	0%		0	0%	-10%	----	----		0	0%	-10%	----	----
n.1 1 Vesely	0	0%	0%	----	----		0	0%	0%	----	----		0	0%	0%	----	----		0	0%	0%	----	----		0	0%	0%	----	----		0	0%	-1%	----	----
n.3 3 Beer	3	16%	5%	67%	0%		2	7%	-4%	50%	50%		17	18%	7%	41%	18%		6	19%	8%	100%	0%		0	0%	-11%	----	----		0	0%	0%	----	----
n.7 7 Holubec	0	0%	-13%	----	----		2	7%	0%	0%	50%		11	11%	5%	55%	9%		5	16%	9%	60%	0%		0	0%	-6%	----	----		0	0%	-6%	----	----
n.17 17 Zajicek	0	0%	-13%	----	----		0	0%	0%	----	----		0	0%	0%	----	----		0	0%	0%	----	----		0	0%	0%	----	----		0	0%	0%	----	----
RICEZIONE # +																																			
Nome	Att.	Distr.	Diff.	Di	(#)%	Err.%	Att.	Distr.	Diff.	Di	(#)%	Err.%	Att.	Distr.	Diff.	Di	(#)%	Err.%	Att.	Distr.	Diff.	Di	(#)%	Err.%	Att.	Distr.	Diff.	Di	(#)%	Err.%					
Czech R	10	100%	0%	50%	10%		19	100%	0%	58%	10%		58	100%	0%	45%	13%		19	100%	0%	58%	5%		1	100%	0%	----	----		3	100%	0%	67%	0%
n.2 2 Hadrava	0	0%	-10%	----	----		1	5%	-5%	----	----		6	10%	0%	----	----		3	16%	5%	----	----		0	0%	-11%	----	----		0	0%	-11%	----	----
n.10 10 Finger	1	10%	-7%	----	----		5	26%	9%	80%	----		14	24%	7%	50%	----		4	21%	4%	25%	----		0	0%	-17%	----	----		1	33%	32%	----	----
n.9 9 Zmrhal	0	0%	-5%	----	----		1	5%	0%	----	----		0	0%	-5%	----	----		0	0%	-5%	----	----		0	0%	-5%	----	----		0	0%	-1%	----	----
n.14 14 Bartos	0	0%	-10%	----	----		4	21%	11%	25%	25%		7	12%	2%	71%	0%		4	21%	11%	25%	0%		0	0%	-10%	----	----		0	0%	-10%	----	----
n.12 12 Dzavoronok	4	40%	22%	50%	0%		5	26%	8%	60%	0%		13	22%	4%	8%	23%		3	16%	-2%	67%	33%		1	100%	82%	----	----		0	0%	-1%	----	----
n.19 19 Michalek	1	10%	0%	----	----		1	5%	-5%	----	----		0	0%	-10%	----	----		1	5%	-5%	----	----		0	0%	-10%	----	----		0	0%	-10%	----	----
n.1 1 Vesely	0	0%	0%	----	----		0	0%	0%	----	----		0	0%	0%	----	----		0	0%	0%	----	----		0	0%	0%	----	----		0	0%	-1%	----	----
n.3 3 Beer	3	30%	19%	----	----		1	5%	-5%	----	----		14	24%	13%	50%	22%		5	26%	16%	100%	0%		0	0%	-11%	----	----		0	0%	-1%	----	----
n.7 7 Holubec	0	0%	0%	----	----		1	5%	5%	----	----		5	9%	9%	----	----		1	5%	5%	----	----		0	0%	0%	----	----		0	0%	0%	----	----
n.17 17 Zajicek	0	0%	0%	----	----		0	0%	0%	----	----		0	0%	0%	----	----		0	0%	0%	----	----		0	0%	0%	----	----		0	0%	0%	----	----
RICEZIONE !																																			
Nome	Att.	Distr.	Diff.	Di	(#)%	Err.%	Att.	Distr.	Diff.	Di	(#)%	Err.%	Att.	Distr.	Diff.	Di	(#)%	Err.%	Att.	Distr.	Diff.	Di	(#)%	Err.%	Att.	Distr.	Diff.	Di	(#)%	Err.%					
Czech R	6	100%	0%	33%	34%		7	100%	0%	57%	14%		28	100%	0%	50%	11%		10	100%	0%	30%	20%		0	----	----	----	----		1	100%	0%	0%	0%
n.2 2 Hadrava	0	0%	-11%	----	----		0	0%	-11%	----	----		0	0%	-11%	----	----		0	0%	-11%	----	----		0	----	----	----	----		0	0%	-11%	----	----
n.10 10 Finger	3	50%	33%	33%	66%		5	71%	54%	60%	0%		14	50%	33%	71%	7%		3	30%	13%	0%	33%		0	----	----	----	----		0	0%	-1%	----	----
n.9 9 Zmrhal	1	17%	12%	0%	0%		0	0%	-5%	----	----		0	0%	-5%	----	----		0	0%	-5%	----	----		0	----	----	----	----		0	0%	-1%	----	----
n.14 14 Bartos	2	33%	24%	50%	0%		0	0%	-10%	----	----		2	7%	-3%	0%	0%		3	30%	20%	33%	33%		0	----	----	----	----		0	0%	-10%	----	----
n.12 12 Dzavoronok	0	0%	-18%	----	----		1	14%	-4%	100%	0%		7	25%	7%	14%	29%		1	10%	-8%	100%	0%		0	----	----	----	----		1	100%	99%	0%	----
n.19 19 Michalek	0	0%	-10%	----	----		0	0%	-10%	----	----		2	7%	-3%	100%	0%		1	10%	0%	0%	0%		0	----	----	----	----		0	0%	-10%	----	----
n.1 1 Vesely	0	0%	0%	----	----		0	0%	0%	----	----		0	0%	0%	----	----		0	0%	0%	----	----		0	----	----	----	----		0	0%	-1%	----	----

Total Worksheet - 06 - Utilizzo attaccanti in CP per punteggio

n.7	7 Holubec	0	0%	-6%	----	----	0	0%	-6%	----	----	2	7%	1%	50%	0%	2	20%	14%	50%	0%	0	----	----	----	----	0	0%	-6%	----	----
n.17	17 Zajiček	0	0%	0%	----	----	0	0%	0%	----	----	0	0%	0%	----	----	0	0%	0%	----	----	0	----	----	----	----	0	0%	0%	----	----

RICEZIONE -

Nome	Att.	Distr.	Diff.	Di	(#)%	Err.%	Att.	Distr.	Diff.	Di	(#)%	Err.%	Att.	Distr.	Diff.	Di	(#)%	Err.%	Att.	Distr.	Diff.	Di	(#)%	Err.%	Att.	Distr.	Diff.	Di	(#)%	Err.%	
Czech R	3	100%	0%	0%	33%		3	100%	0%	33%	0%		10	100%	0%	30%	0%		3	100%	0%	67%	0%		0	----	----	----	----		
n.02 2 Hadrava	0	----	----	----	----	----	0	----	----	----	----	----	0	----	----	----	----	----	0	----	----	----	----	----	0	----	----	----	----	----	
n.10 10 Finger	1	33%	16%	0%	100%		0	0%	-17%	----	----	----	2	20%	3%	50%	0%		0	0%	-17%	----	----	----	0	----	----	----	----	----	----
n.9 9 Zmrhal	0	0%	-5%	----	----	----	1	33%	28%	0%	0%		0	0%	-5%	----	----	----	0	0%	-5%	----	----	----	0	----	----	----	----	----	----
n.14 14 Bartos	1	33%	24%	0%	0%		0	0%	-10%	----	----	----	1	10%	0%	0%	0%		0	0%	-10%	----	----	----	0	----	----	----	----	----	----
n.12 12 Dzavoronok	0	0%	-18%	----	----	----	2	67%	49%	50%	0%		2	20%	2%	100%	0%		1	33%	15%	0%	0%		0	----	----	----	----	----	----
n.19 19 Michalek	1	33%	23%	0%	0%		0	0%	-10%	----	----	----	0	0%	-10%	----	----	----	0	0%	-10%	----	----	----	0	----	----	----	----	----	----
n.1 1 Vesely	0	0%	0%	----	----	----	0	0%	0%	----	----	----	0	0%	0%	----	----	----	0	0%	0%	----	----	----	0	----	----	----	----	----	----
n.3 3 Beer	0	0%	-11%	----	----	----	0	0%	-11%	----	----	----	2	20%	9%	0%	0%		1	33%	23%	100%	0%		0	----	----	----	----	----	----
n.7 7 Holubec	0	0%	-6%	----	----	----	0	0%	-6%	----	----	----	1	10%	4%	0%	0%		1	33%	27%	100%	0%		0	----	----	----	----	----	----
n.17 17 Zajiček	0	0%	0%	----	----	----	0	0%	0%	----	----	----	0	0%	0%	----	----	----	0	0%	0%	----	----	----	0	----	----	----	----	----	----

Total Worksheet - 08 - Muro per tipo di attacco e base

(5) SWE, GER, GER, RZE, BEL16

MURO per tipo di attacco							
Tipo di attacco	Att.	Muri	(#)	(+)	(!)	(-)	(=)
Alta	123	65	10%	6%	8%	6%	24%
Pipe/Schema	43	11	5%	0%	2%	0%	19%
Primo tempo	83	20	7%	2%	5%	4%	6%
Quick	233	110	10%	3%	5%	3%	23%
Altro	31	10	0%	0%	13%	6%	10%
Totale	513	218	9%	3%	6%	4%	19%

Base	Tutte le uscite							FRONT							CENTER							BACK												
	Att.	Muri	(#)	(+)	(!)	(-)	(=)	Att.	Muri	(#)	(+)	(!)	(-)	(=)	Att.	Muri	(#)	(+)	(!)	(-)	(=)	Att.	Muri	(#)	(+)	(!)	(-)	(=)						
K1 KH	111	43	6%	1%	5%	1%	22%	38	21	11%	0%	8%	0%	34%	27	6	0%	4%	7%	0%	11%	29	10	7%	0%	3%	3%	10%	15	6	7%	0%	0%	0%
K2 KW	8	2	0%	0%	0%	12%	12%	1	0	0%	0%	0%	0%	0%	3	1	0%	0%	0%	33%	0%	3	1	0%	0%	0%	0%	33%	1	0	0%	0%	0%	
K7 KX	53	27	9%	4%	6%	6%	25%	15	9	0%	13%	13%	0%	27%	20	7	20%	0%	5%	10%	0%	16	9	6%	0%	0%	6%	44%	1	1	0%	0%	0%	
Tot.	172	72	7%	2%	5%	3%	22%	54	30	7%	4%	9%	0%	31%	50	14	8%	2%	6%	6%	6%	48	20	6%	0%	2%	4%	23%	17	7	6%	0%	0%	0%

DETTAGLIO MURO su palla QUICK							
	Att.	Muri	(#)	(+)	(!)	(-)	(=)
---- X5	125	67	9%	5%	7%	2%	27%
---- X6	63	29	17%	3%	3%	3%	16%
---- X8	45	16	4%	0%	0%	4%	22%
Totale	233	110	10%	3%	5%	3%	23%

Base	Tutte le uscite							FRONT							CENTER							BACK											
	Att.	Muri	(#)	(+)	(!)	(-)	(=)	Att.	Muri	(#)	(+)	(!)	(-)	(=)	Att.	Muri	(#)	(+)	(!)	(-)	(=)	Att.	Muri	(#)	(+)	(!)	(-)	(=)					
KM	13	3	15%	0%	0%	0%	8%	2	0	0%	0%	0%	0%	0%	3	1	33%	0%	0%	0%	0%	3	2	33%	0%	0%	0%	33%	5	0	0%	0%	0%
KC	25	17	16%	0%	12%	8%	32%	11	9	18%	0%	9%	9%	45%	4	1	0%	0%	25%	0%	0%	9	6	22%	0%	0%	11%	33%	1	1	0%	0%	100%
KA	0	0	----	----	----	----	----	0	0	----	----	----	----	0	0	----	----	----	----	----	0	0	----	----	----	----	----	0	0	----	----	----	
Tot.	38	20	16%	0%	8%	5%	24%	13	9	15%	0%	8%	8%	38%	7	2	14%	0%	14%	0%	0%	12	8	25%	0%	0%	8%	33%	6	1	0%	0%	17%

MURO per qualità della ricezione							
Ricezione	Att.	Muri	(#)	(+)	(!)	(-)	(=)
Rice #	102	38	6%	1%	5%	3%	22%
Rice +	74	30	12%	3%	4%	1%	18%
Rice !	89	49	9%	8%	6%	3%	26%
Rice -	44	24	7%	7%	11%	7%	23%
Totale	309	141	8%	4%	6%	3%	22%

Base	Tutte le uscite							FRONT							CENTER							BACK											
	Att.	Muri	(#)	(+)	(!)	(-)	(=)	Att.	Muri	(#)	(+)	(!)	(-)	(=)	Att.	Muri	(#)	(+)	(!)	(-)	(=)	Att.	Muri	(#)	(+)	(!)	(-)	(=)					
KP	17	10	12%	12%	6%	0%	29%	7	5	14%	14%	0%	0%	43%	3	1	0%	0%	0%	0%	33%	5	4	20%	20%	20%	0%	20%	2	0	0%	0%	0%
KS	9	4	11%	0%	0%	0%	33%	0	0	----	----	----	----	0	4	1	25%	0%	0%	0%	0%	5	3	0%	0%	0%	60%	0	0	----	----	----	
KQ	2	0	0%	0%	0%	0%	0%	1	0	0%	0%	0%	0%	0	0	0%	0%	0%	0%	0%	0	0	0%	0%	0%	0%	0	0	0%	0%	0%		
Tot.	11	4	9%	0%	0%	0%	27%	1	0	0%	0%	0%	0%	0%	4	1	25%	0%	0%	0%	0%	6	3	0%	0%	0%	50%	0	0	----	----	----	

DETTAGLIO MURO su ricezione -							
Ricezione	Att.	Muri	(#)	(+)	(!)	(-)	(=)
---- Rice - (no alta)	5	2	20%	0%	20%	0%	0%
---- Rice - alta)	39	22	5%	8%	10%	8%	26%
Totale	44	24	7%	7%	11%	7%	23%

Total Worksheet - 09 - Attacco totale e Contrattacco

(5) SWE, GER, GER, RZE, BEL16

ATTACCO TOTALE															
Nome	Tot.	Tot.%	Eff.%	(+)	(+)%	(#)	(#)%	(#)/S	pos.%	(/)	(/)%	(=)	(=)%	Err.%	Err./S
Quick	241	50%	35%	44	18%	119	49%	5.4	68%	19	8%	16	7%	15%	1.6
Alta	123	25%	17%	25	20%	43	35%	2.0	55%	17	14%	5	4%	18%	1.0
Pipe/Schema	34	7%	38%	8	24%	18	53%	0.8	76%	2	6%	3	9%	15%	0.2
Primo tempo	68	14%	34%	10	15%	32	47%	1.5	62%	2	3%	7	10%	13%	0.4
Totale	486	X	30%	92	19%	221	45%	10.0	----	40	8%	33	7%	15%	3.3

Quick					Alta					Pipe/Schema					Primo tempo				
Tot.	#	+	/	=	Tot.	#	+	/	=	Tot.	#	+	/	=	Tot.	#	+	/	=
40	22	7	4	3	27	11	8	3	1	0	0	0	0	0	0	0	0	0	0
74	42	13	4	7	26	12	2	3	2	0	0	0	0	0	1	0	0	0	0
13	9	1	2	0	12	5	1	2	0	0	0	0	0	0	0	0	0	0	0
42	16	12	2	2	15	3	2	2	0	7	4	3	0	0	0	0	0	0	0
46	15	8	6	4	32	8	9	7	2	13	7	2	0	2	0	0	0	0	0
26	15	3	1	0	11	4	3	0	0	14	7	3	2	1	0	0	0	0	0
0	0	0	0	0	0	0	0	0	0	0	0	0	0	0	0	0	0	0	0
0	0	0	0	0	0	0	0	0	0	0	0	0	0	0	42	21	6	1	5
0	0	0	0	0	0	0	0	0	0	0	0	0	0	0	25	11	4	1	2
0	0	0	0	0	0	0	0	0	0	0	0	0	0	0	0	0	0	0	0

CONTRATTACCO															
Nome	Tot.	Tot.%	Eff.%	(+)	(+)%	(#)	(#)%	(#)/S	pos.%	(/)	(/)%	(=)	(=)%	Err.%	Err./S
Quick	78	38%	37%	6	8%	44	56%	2.0	64%	6	8%	9	12%	19%	0.7
Alta	81	40%	15%	16	20%	28	35%	1.3	54%	13	16%	3	4%	20%	0.7
Pipe/Schema	11	5%	55%	3	27%	6	55%	0.3	82%	0	0%	0	0%	0%	0.0
Primo tempo	15	7%	13%	4	27%	4	27%	0.2	53%	1	7%	1	7%	13%	0.1
Totale	205	X	27%	34	17%	91	44%	4.1	----	20	10%	15	7%	17%	1.6

Total Print Composition - _P12 - 10 - Distribuzione 1

Total Zone Chart analysis

S4			S3			S2		
3 19%	8 50%		2 11%	8 42%		5 45%	2 18%	
33% 33%	50% 62%		50% 50%	75% 75%		20% 40%	50% 50%	
	3 19%	1 6%		2 11%	7 37%		2 18%	2 18%
	67% 67%	100% 100%		50% 50%	29% 43%		-50%	
	1 6%							
S5			S6			S1		
8 40%	6 30%	6 30%	10 42%	8 33%	3 12%	7 41%	4 24%	4 24%
50% 50%	17% 50%	17% 33%	10% 30%	62% 75%	67% 67%	71% 71%	25% 50%	50% 50%
				3 12%			2 12%	
				67% 67%			50%	

35 33%	36 34%	13 12%
37% 46%	47% 61%	38% 46%
	12 11%	10 9%
	33% 50%	30% 40%
		1 1%

Total events Total events %
Efficiency % Events # in %

DISTRIBUZIONE RICEZIONE #,+

Total Zone Chart analysis

S4			S3			S2		
1 10%	5 50%		2 18%	6 55%		3 43%		
100% 100%	60% 60%		50% 50%	83% 83%		33% 33%		
	2 20%	1 10%		2 18%	1 9%		2 29%	2 29%
	50% 50%	100% 100%		50% 50%	100% 100%		-50%	
	1 10%							
S5			S6			S1		
3 38%	2 25%	3 38%	3 20%	7 47%	2 13%	2 29%	1 14%	2 29%
67% 67%	-100	33% 33%	33% 33%	57% 71%	50% 50%	50% 50%	100% 100%	100% 100%
				3 20%			2 29%	
				67% 67%			50%	

14 24%	21 36%	7 12%
50% 50%	52% 67%	57% 57%
	11 19%	4 7%
	27% 45%	50% 50%
		1 2%

Total events Total events %
Efficiency % Events # in %

DISTRIBUZIONE RICEZIONE #

Total Zone Chart analysis

S4			S3			S2		
2 33%	3 50%			2 25%		2 50%	2 50%	
	33% 67%			50% 50%		50%	50% 50%	
	1 17%				6 75%			
	100% 100%				17% 33%			
S5			S6			S1		
5 42%	4 33%	3 25%	7 78%	1 11%	1 11%	5 50%	3 30%	2 20%
40% 40%	75% 75%	33%	29%	100% 100%	100% 100%	80% 80%	-33%	

21 43%	15 31%	6 12%
29% 43%	40% 53%	17% 33%
	1 2%	6 12%
	100% 100%	17% 33%

Total events Total events %
Efficiency % Events # in %

DISTRIBUZIONE R +

Total events Total events %
Efficiency % Events # in %

Total Print Composition - _P12 - 11 - Distribuzione 2

Total Zone Chart analysis

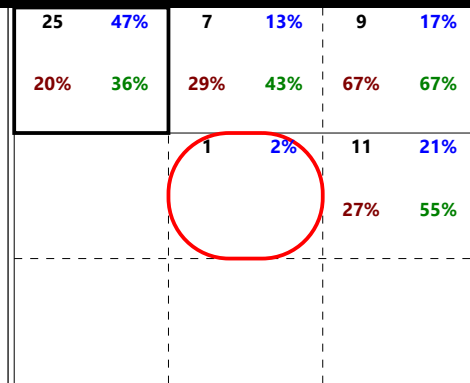
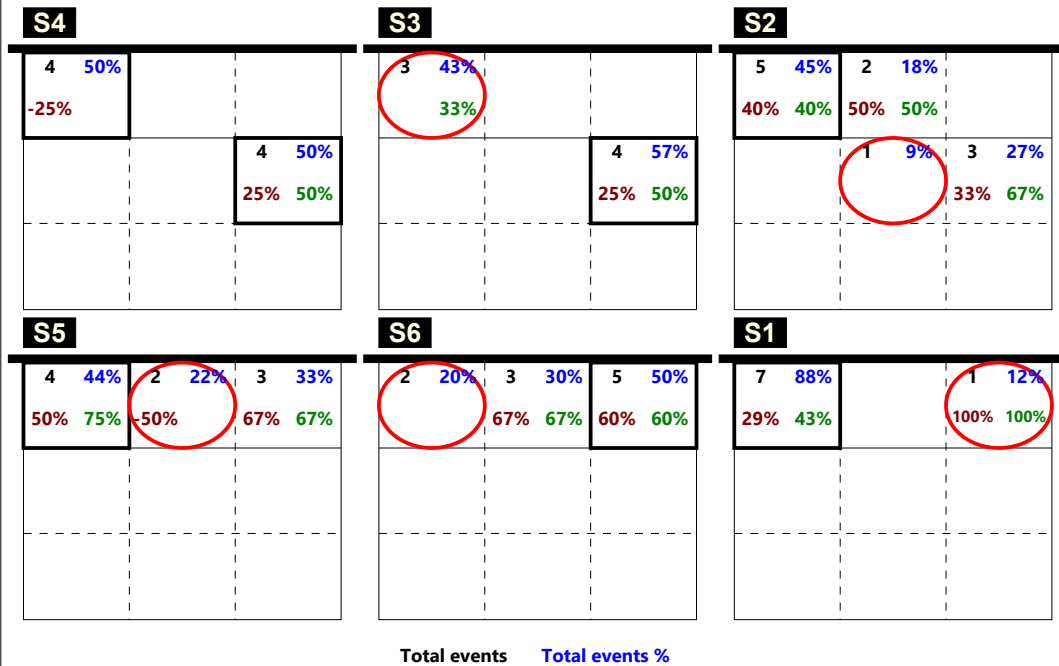

Total events Total events %
Efficiency % Events # in %

DISTRIBUZIONE RICEZIONE !

Total Zone Chart analysis

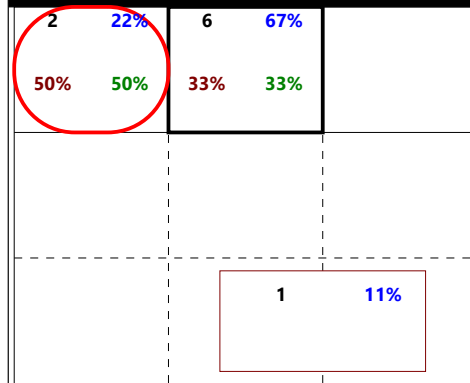
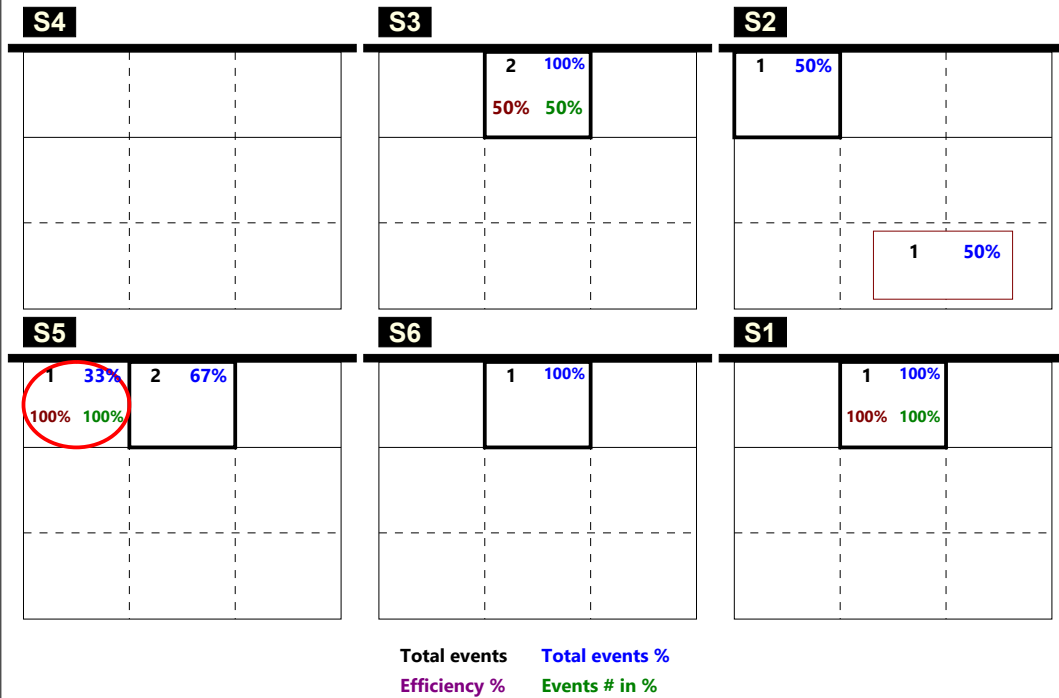

Total events Total events %
Efficiency % Events # in %

DISTRIBUZIONE RICEZIONE -

CHIAMATA 1 totale (K1 + KH)

TOTALE

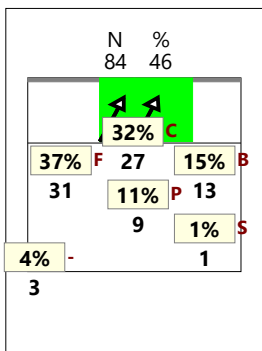

RICEZIONE

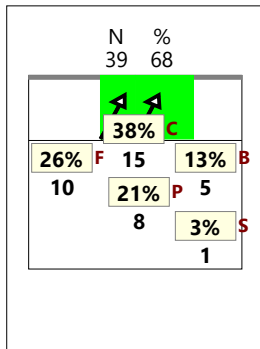

RICEZIONE +

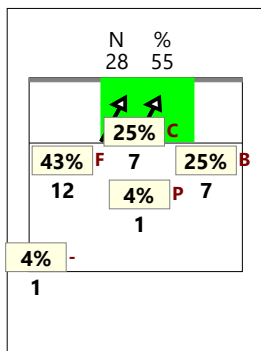

RICEZIONE # +

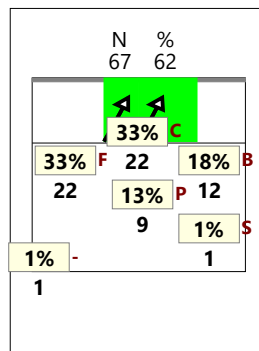

RICEZIONE !

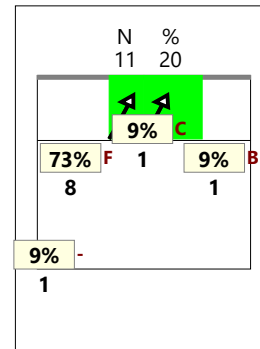

CHIAMATA 2 totale (K2 + KW)

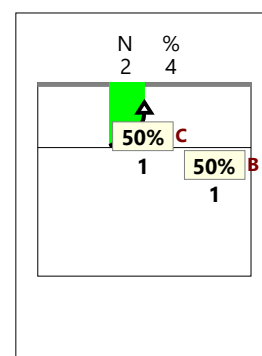
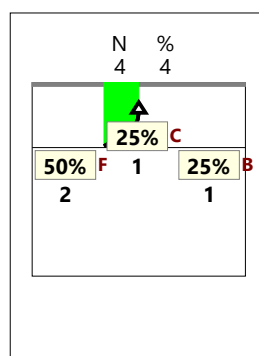
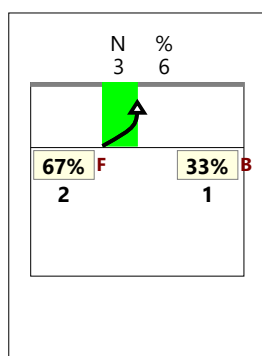
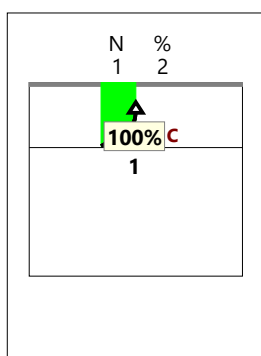
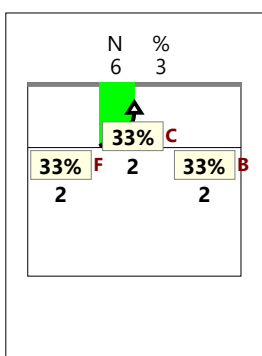

CHIAMATA 7 totale (K7 + KX)

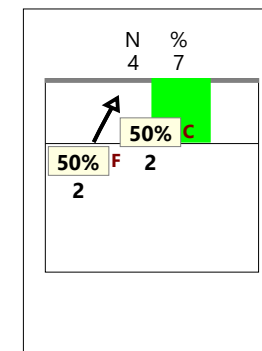
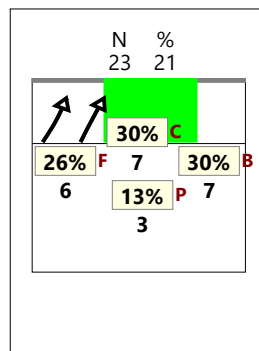
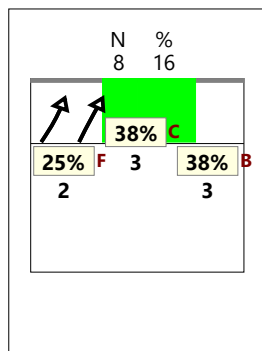
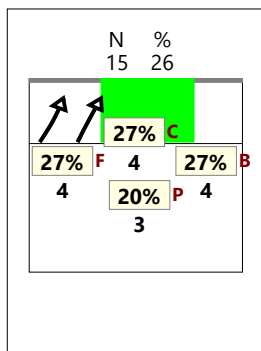
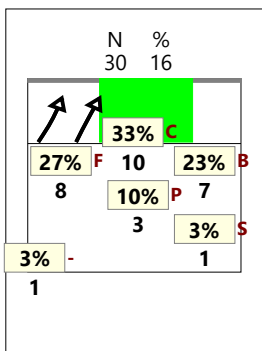

CHIAMATA CC totale (KD + KJ)

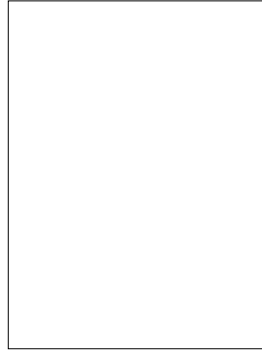
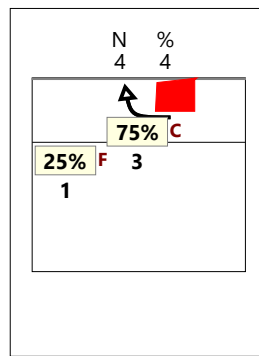
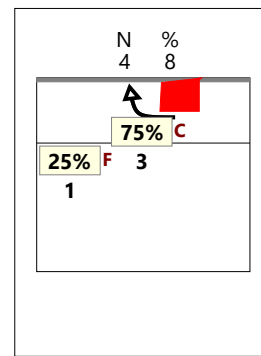
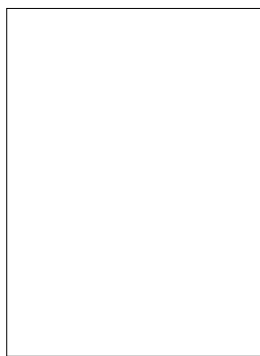
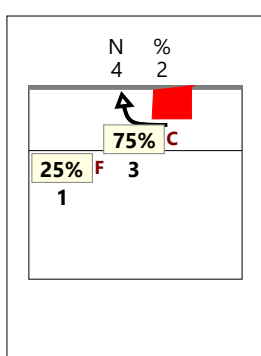

CHIAMATA 1 classica (K1)

TOTALE

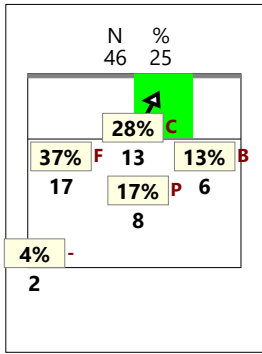

RICEZIONE

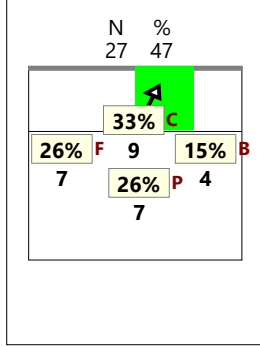

RICEZIONE +

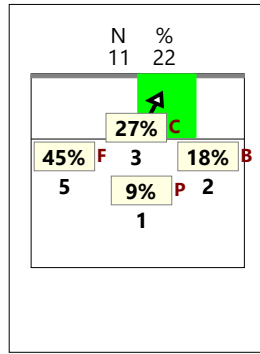

RICEZIONE # +

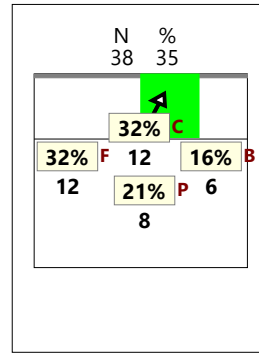

RICEZIONE !

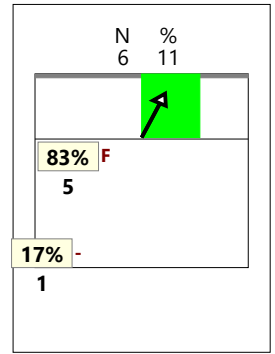

CHIAMATA 2 classica (K2)

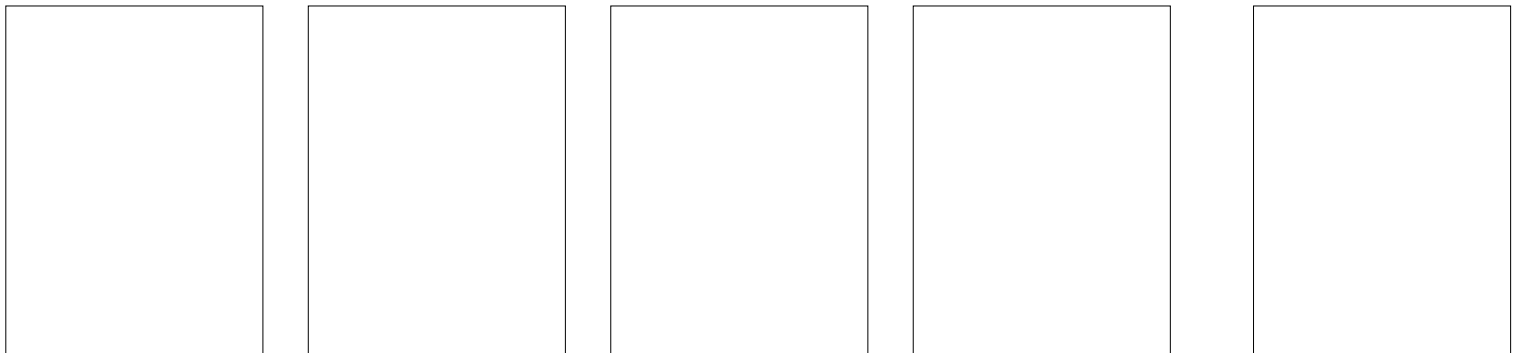

CHIAMATA 7 classica (K7)

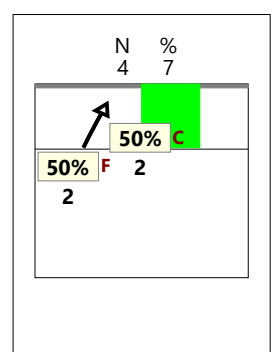
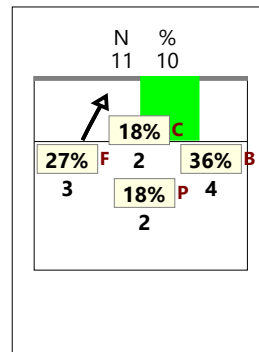
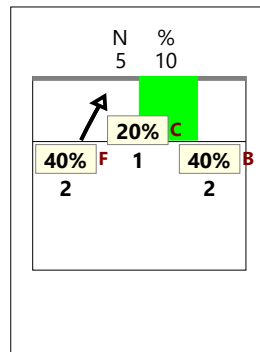
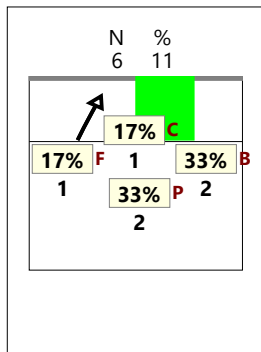
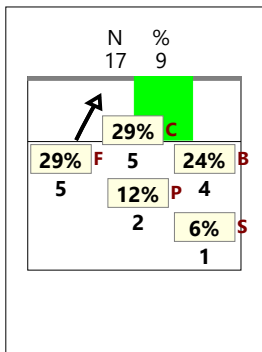

CHIAMATA CC classica (KD)

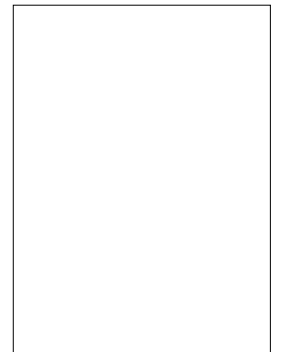
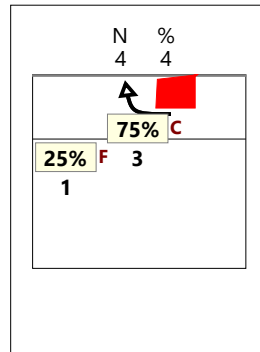
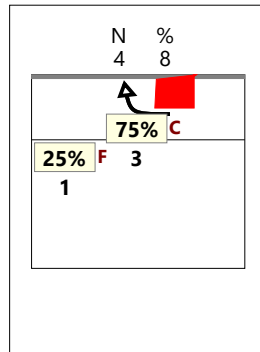
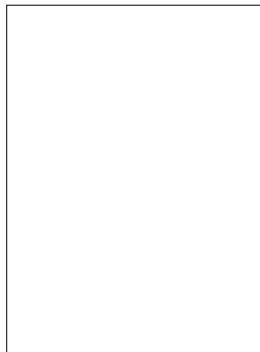
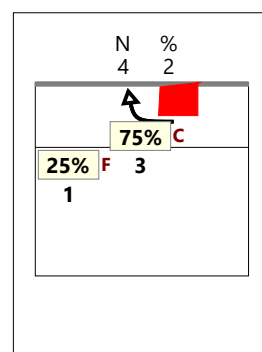

CHIAMATA 1 Centro rete (KH)

TOTALE

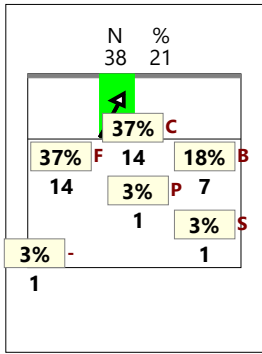

RICEZIONE

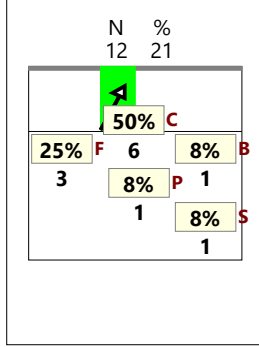

RICEZIONE +

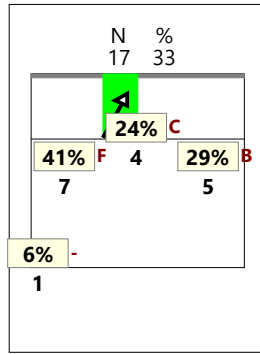

RICEZIONE # +

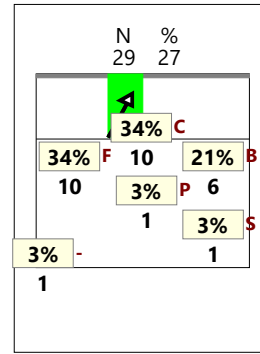

RICEZIONE !

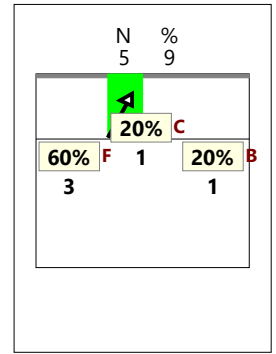

CHIAMATA 2 Centro rete (KW)

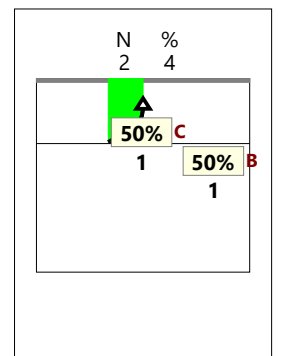
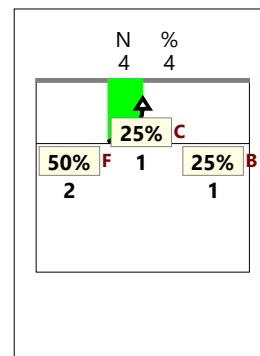
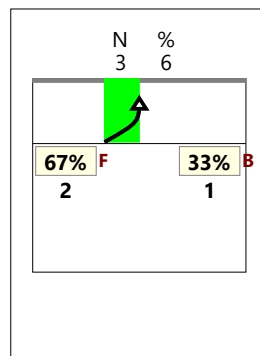
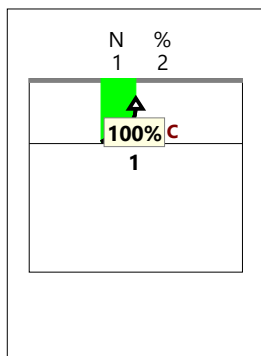
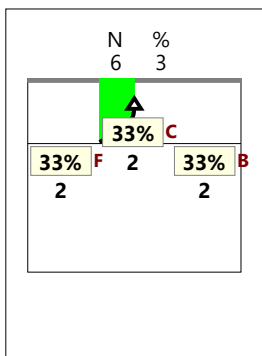

CHIAMATA 7 Centro rete (KX)

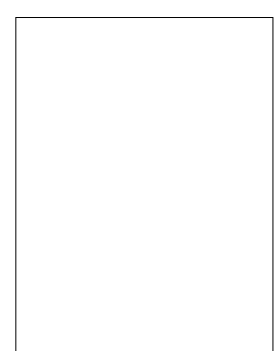
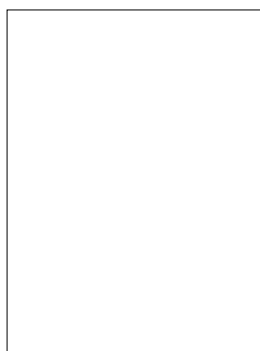
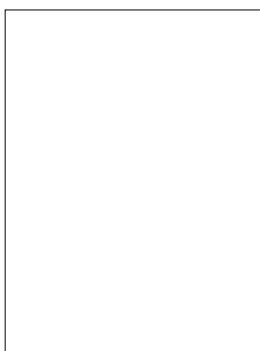
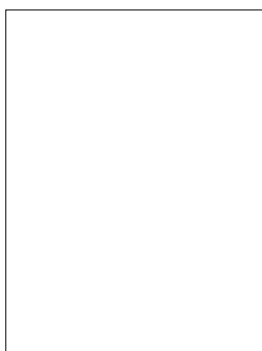
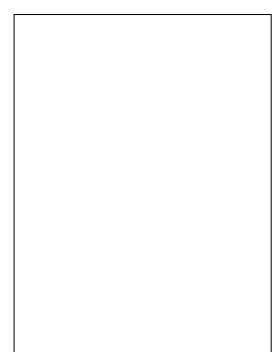
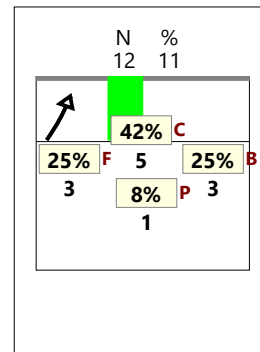
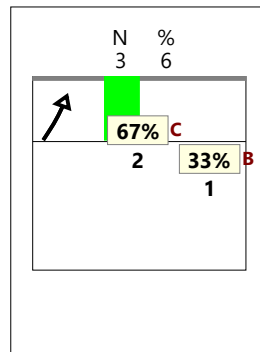
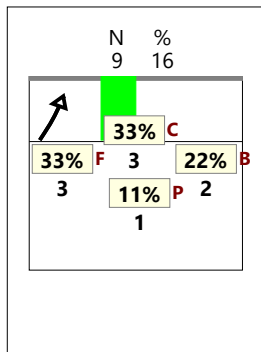
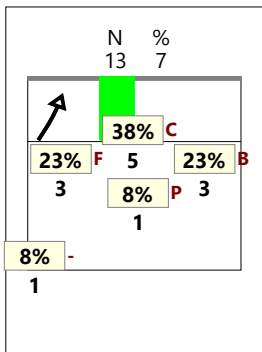

TOTALE

VERSO Z2

centrale vicino (KM) RICEZIONE

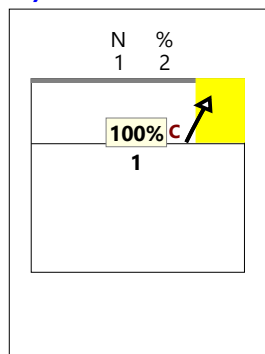
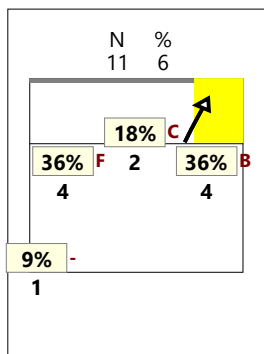

RICEZIONE +

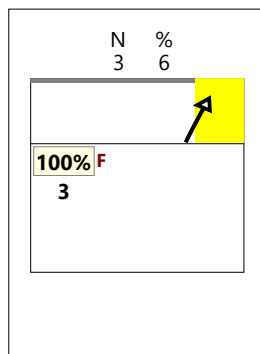

RICEZIONE #,+

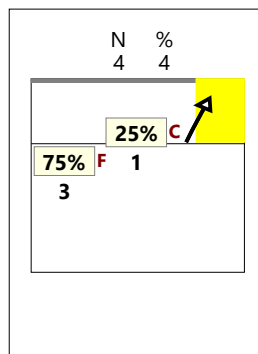

RICEZIONE !

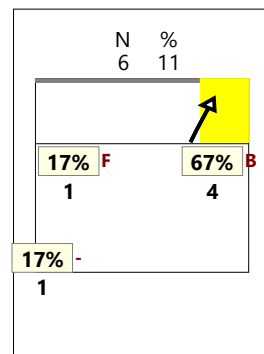

VERSO Z2

centrale dietro (KA)

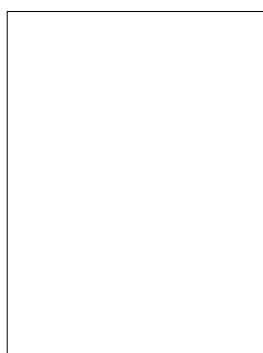
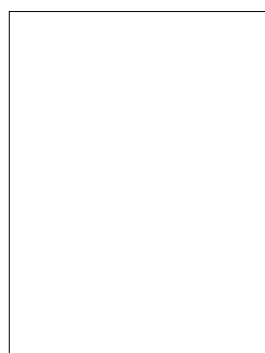
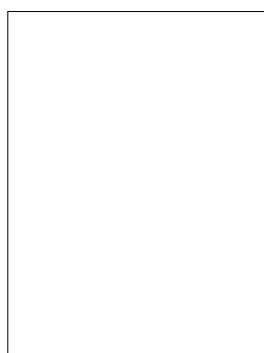

VERSO Z2

centrale lontano (KC)

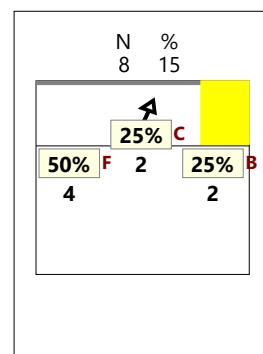
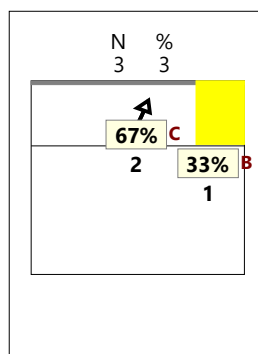
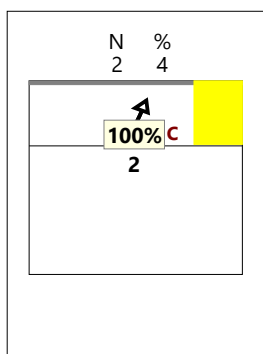
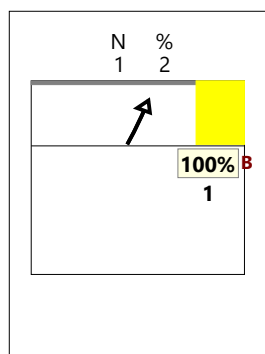
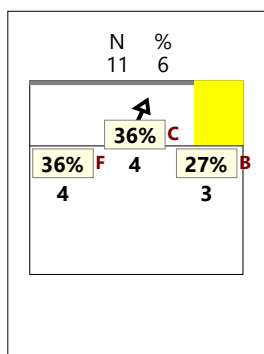

VERSO Z2

TOTALE (KM KA KC)

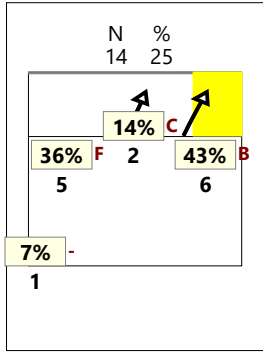
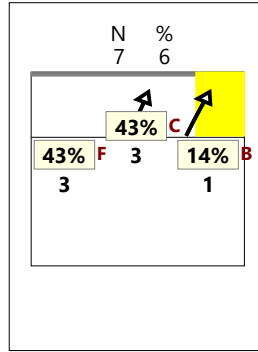
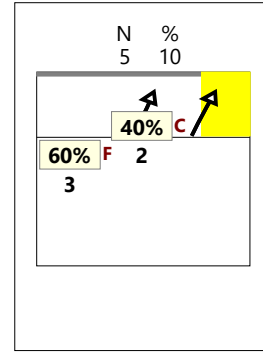
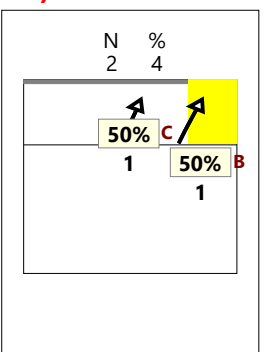
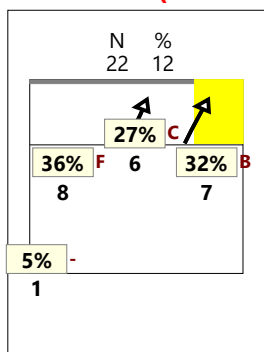

TOTALE

VERSO Z4

centrale avanti (KP) RICEZIONE

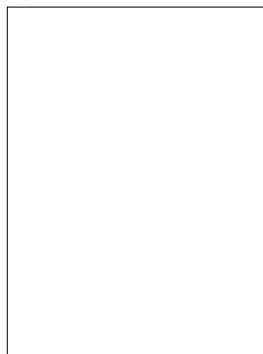
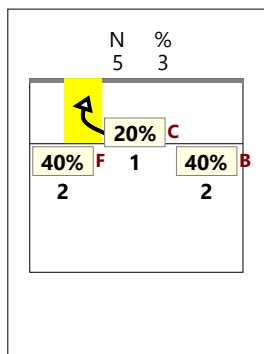

RICEZIONE +

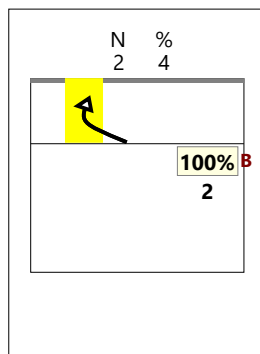

RICEZIONE #,+

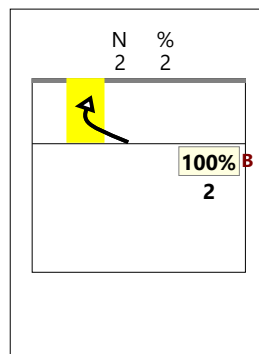

RICEZIONE !

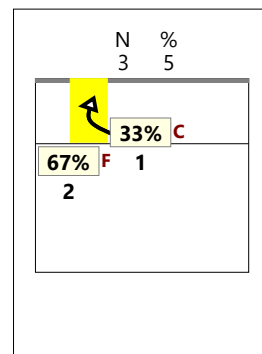

VERSO Z4

centrale dietro (KQ)

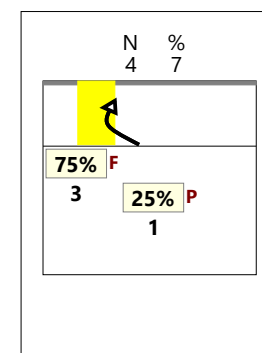
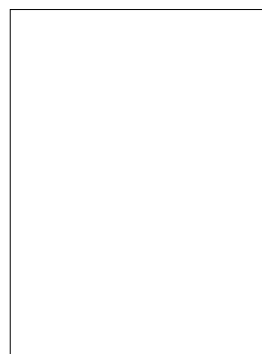
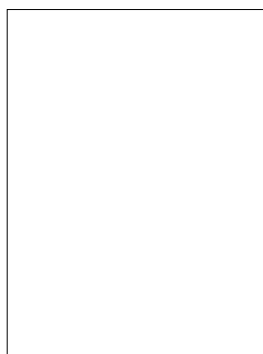
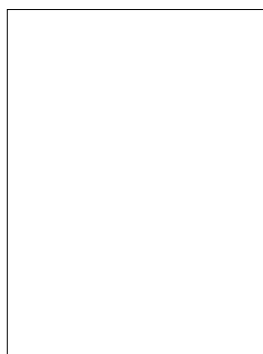
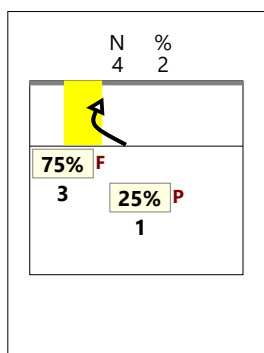

VERSO Z4

centrale lontano (KS)

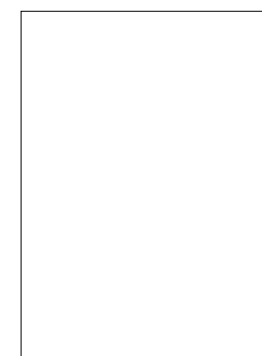
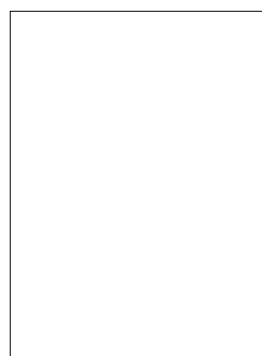
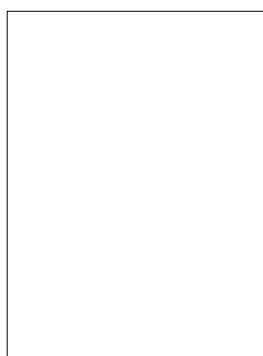
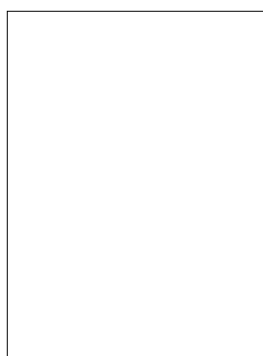
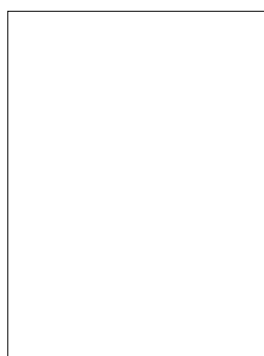

VERSO Z4

TOTALE (KP KQ KS)

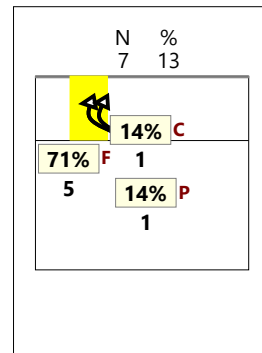
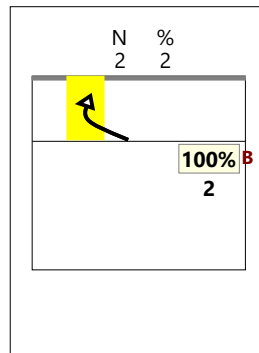
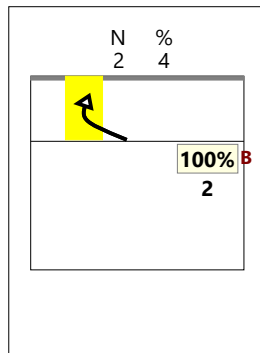
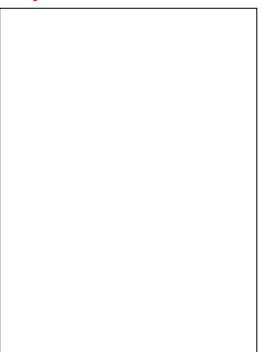
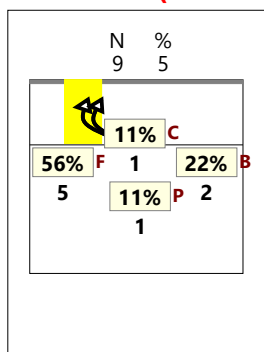

CHIAMATA 1 centro rete e verso 4 (KH + KP)

TOTALE

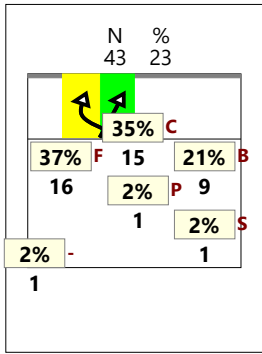

RICEZIONE

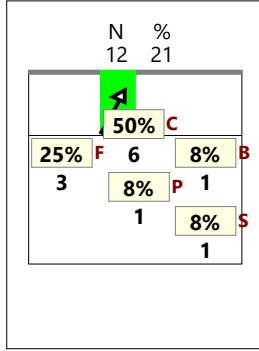

RICEZIONE +

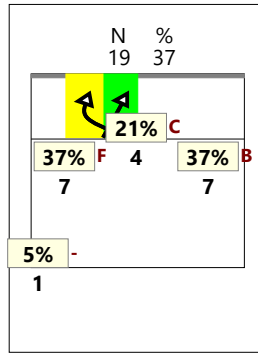

RICEZIONE # +

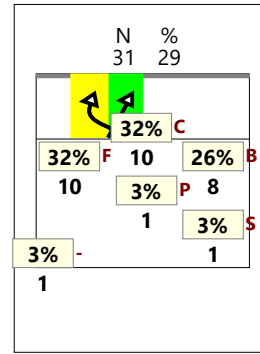

RICEZIONE !

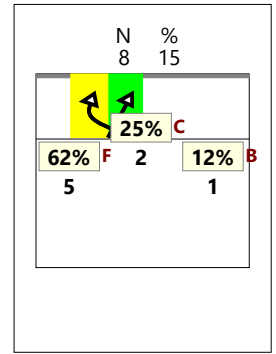

CHIAMATA 2 centro rete e verso 4 (KW + KQ)

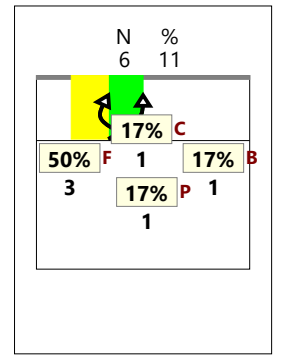
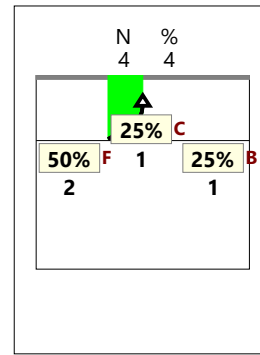
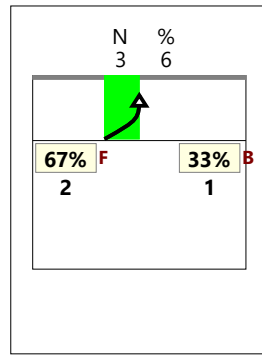
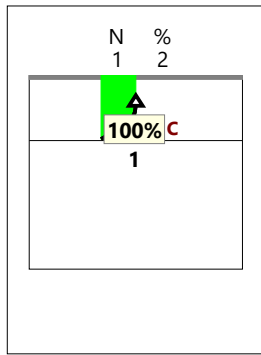
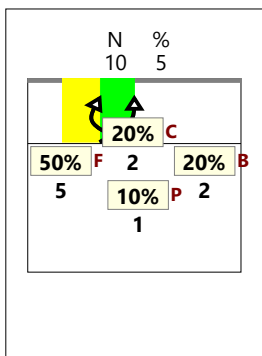

CHIAMATA 7 centro rete e verso 4 (KX + KS + KJ)

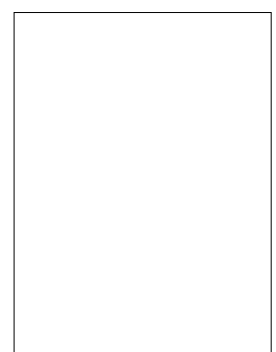
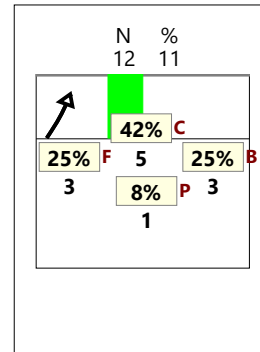
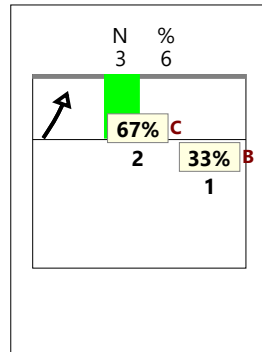
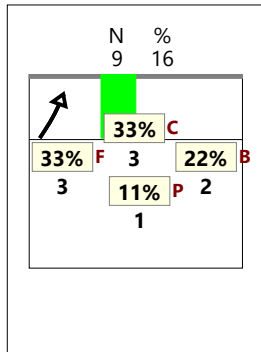
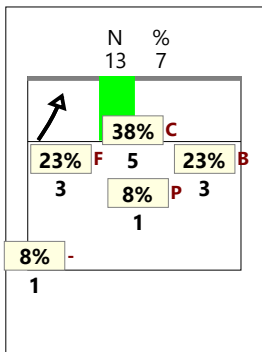

Total Print Composition - 19 - Distribuzione chiamata 1, 7 e 2 classica su #+ per rotazione

Total Zone Chart analysis

S4	S3	S2																																																																
<table border="1"> <tr><td>1</td><td>20%</td><td>1</td><td>20%</td></tr> <tr><td>100%</td><td>100%</td><td></td><td></td></tr> <tr><td></td><td></td><td>2</td><td>40%</td></tr> <tr><td></td><td></td><td>50%</td><td>50%</td></tr> <tr><td></td><td></td><td>1</td><td>20%</td></tr> <tr><td></td><td></td><td>100%</td><td>100%</td></tr> </table>	1	20%	1	20%	100%	100%					2	40%			50%	50%			1	20%			100%	100%	<table border="1"> <tr><td>1</td><td>11%</td><td>4</td><td>44%</td></tr> <tr><td>100%</td><td>100%</td><td>75%</td><td>75%</td></tr> <tr><td></td><td></td><td>2</td><td>22%</td></tr> <tr><td></td><td></td><td>50%</td><td>50%</td></tr> <tr><td></td><td></td><td>2</td><td>22%</td></tr> <tr><td></td><td></td><td>50%</td><td>50%</td></tr> </table>	1	11%	4	44%	100%	100%	75%	75%			2	22%			50%	50%			2	22%			50%	50%	<table border="1"> <tr><td>2</td><td>40%</td><td>1</td><td>20%</td></tr> <tr><td>-50%</td><td></td><td></td><td></td></tr> <tr><td></td><td></td><td>1</td><td>20%</td></tr> <tr><td></td><td></td><td>1</td><td>20%</td></tr> </table>	2	40%	1	20%	-50%						1	20%			1	20%
1	20%	1	20%																																																															
100%	100%																																																																	
		2	40%																																																															
		50%	50%																																																															
		1	20%																																																															
		100%	100%																																																															
1	11%	4	44%																																																															
100%	100%	75%	75%																																																															
		2	22%																																																															
		50%	50%																																																															
		2	22%																																																															
		50%	50%																																																															
2	40%	1	20%																																																															
-50%																																																																		
		1	20%																																																															
		1	20%																																																															
S5	S6	S1																																																																
<table border="1"> <tr><td>3</td><td>43%</td><td>3</td><td>43%</td><td>1</td><td>14%</td></tr> <tr><td>100%</td><td>100%</td><td>-33%</td><td>33%</td><td>-100</td><td></td></tr> </table>	3	43%	3	43%	1	14%	100%	100%	-33%	33%	-100		<table border="1"> <tr><td>2</td><td>29%</td><td>2</td><td>29%</td><td>1</td><td>14%</td></tr> <tr><td></td><td></td><td>50%</td><td>50%</td><td></td><td></td></tr> <tr><td></td><td></td><td>2</td><td>29%</td><td></td><td></td></tr> <tr><td></td><td></td><td>50%</td><td>50%</td><td></td><td></td></tr> </table>	2	29%	2	29%	1	14%			50%	50%					2	29%					50%	50%			<table border="1"> <tr><td>3</td><td>60%</td><td>1</td><td>20%</td></tr> <tr><td>67%</td><td>67%</td><td>-100</td><td></td></tr> <tr><td></td><td></td><td>1</td><td>20%</td></tr> <tr><td></td><td></td><td>-100</td><td></td></tr> </table>	3	60%	1	20%	67%	67%	-100				1	20%			-100													
3	43%	3	43%	1	14%																																																													
100%	100%	-33%	33%	-100																																																														
2	29%	2	29%	1	14%																																																													
		50%	50%																																																															
		2	29%																																																															
		50%	50%																																																															
3	60%	1	20%																																																															
67%	67%	-100																																																																
		1	20%																																																															
		-100																																																																

12	32%	12	32%	2	5%
50%	58%	17%	42%	-50%	
		8	21%	4	11%
		25%	38%	50%	50%

Total events Total events %
Efficiency % Events # in %

Ricezione Buona chiamata 1 classica (K1)

Total Zone Chart analysis

S4	S3	S2																																	
<table border="1"> <tr><td></td><td>2</td><td>67%</td></tr> <tr><td>100%</td><td>100%</td><td></td></tr> <tr><td></td><td>1</td><td>33%</td></tr> <tr><td>100%</td><td>100%</td><td></td></tr> </table>		2	67%	100%	100%			1	33%	100%	100%		<table border="1"> <tr><td></td><td>2</td><td>67%</td></tr> <tr><td>50%</td><td>50%</td><td></td></tr> <tr><td></td><td>1</td><td>33%</td></tr> <tr><td></td><td></td><td>-100</td></tr> </table>		2	67%	50%	50%			1	33%			-100	<table border="1"> <tr><td></td><td></td><td></td><td></td></tr> <tr><td></td><td></td><td></td><td>1</td><td>100%</td></tr> </table>								1	100%
	2	67%																																	
100%	100%																																		
	1	33%																																	
100%	100%																																		
	2	67%																																	
50%	50%																																		
	1	33%																																	
		-100																																	
			1	100%																															
S5	S6	S1																																	
<table border="1"> <tr><td>1</td><td>100%</td></tr> </table>	1	100%	<table border="1"> <tr><td>3</td><td>60%</td><td>1</td><td>20%</td></tr> <tr><td>-33%</td><td>33%</td><td>100%</td><td>100%</td></tr> <tr><td></td><td></td><td>1</td><td>20%</td></tr> <tr><td></td><td></td><td>100%</td><td>100%</td></tr> </table>	3	60%	1	20%	-33%	33%	100%	100%			1	20%			100%	100%	<table border="1"> <tr><td></td><td>1</td><td>50%</td><td>1</td><td>50%</td></tr> </table>		1	50%	1	50%										
1	100%																																		
3	60%	1	20%																																
-33%	33%	100%	100%																																
		1	20%																																
		100%	100%																																
	1	50%	1	50%																															

4	27%	5	33%	2	13%
-25%	25%	60%	60%	50%	50%
		2	13%	2	13%
		100%	100%	-50%	

Total events Total events %
Efficiency % Events # in %

Ricezione Buona chiamata 7 classica K7 + KD

Total Zone Chart analysis

S4	S3	S2
S5	S6	S1

Total events Total events %
Efficiency % Events # in %

Ricezione Buona chiamata 2 classica (K2)

Total Print Composition - 20 - Distribuzione chiamata 1, 7 e 2 centro rete su #+ per rotazione

Total Zone Chart analysis

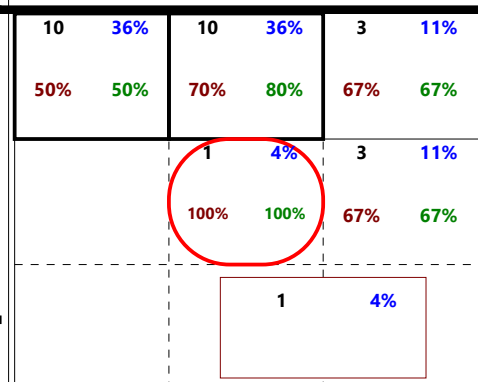
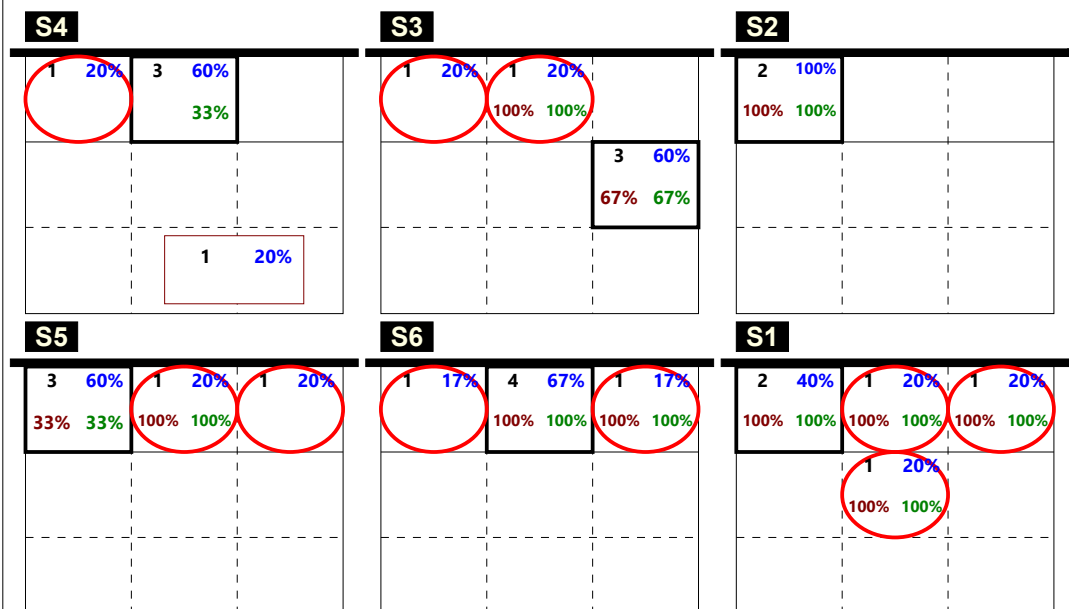

Total events Total events %
Efficiency % Events # in %

Ricezione Buona chiamata 1 centro rete (KH)

Total Zone Chart analysis

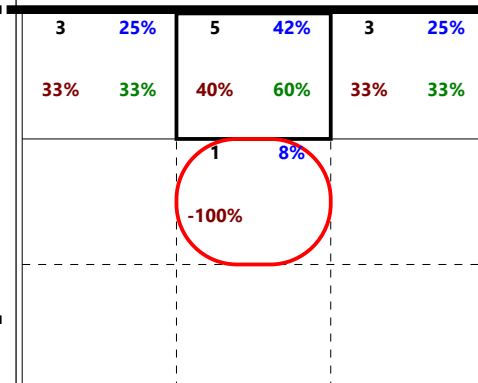
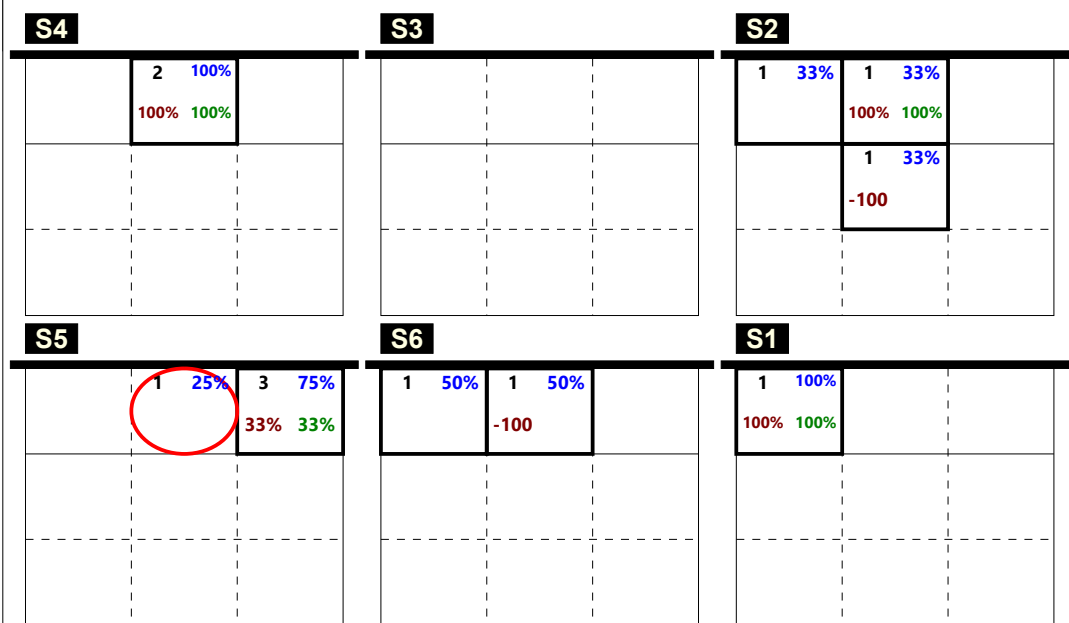

Total events Total events %
Efficiency % Events # in %

Ricezione Buona chiamata 7 centro rete KX + KJ

Total Zone Chart analysis

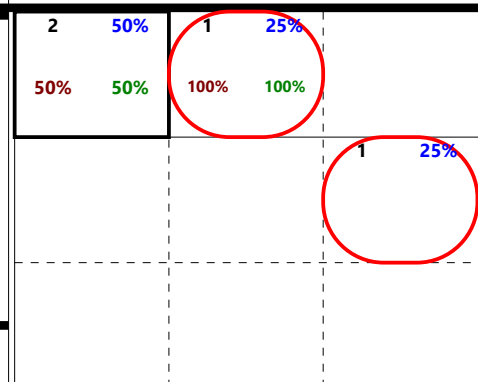
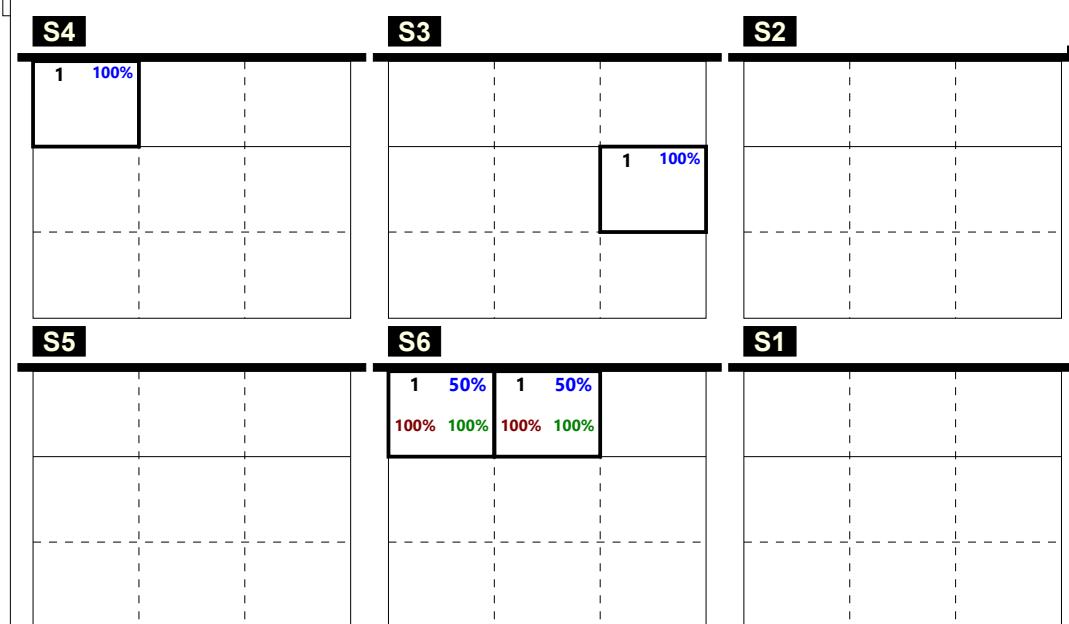

Total events Total events %
Efficiency % Events # in %

Ricezione Buona chiamata 2 centro rete (KW)

Total events Total events %
Efficiency % Events # in %

Total Print Composition - 21 - Distribuzione totale chiamata 1, 2 e 7 (classica + centro rete) su #+ per rotazione

Total Zone Chart analysis

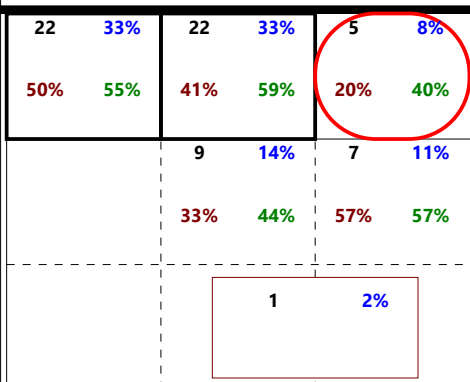
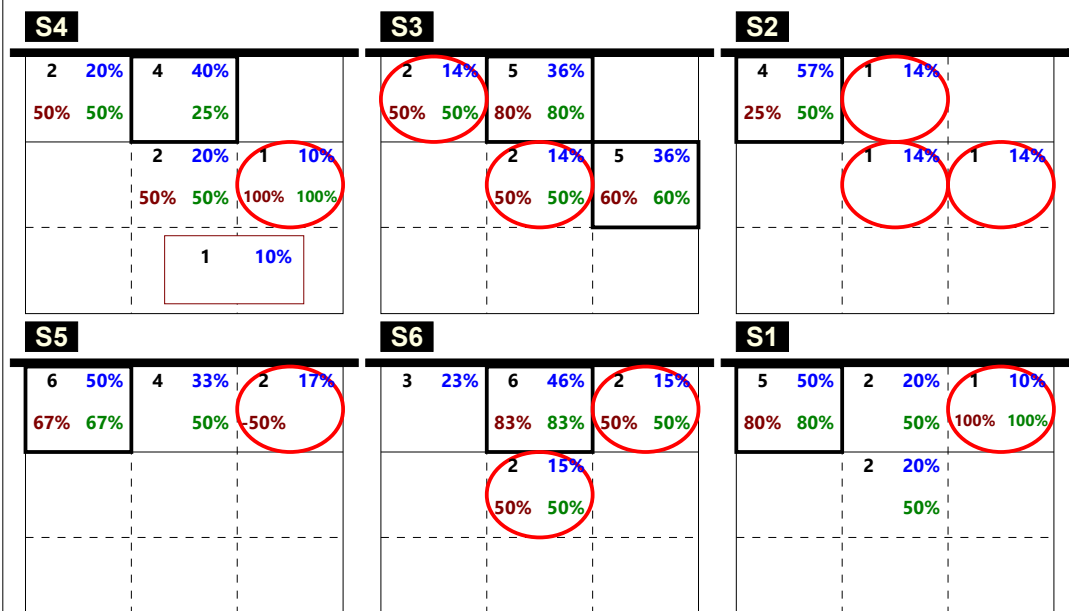

Total events Total events %
Efficiency % Events # in %

Ricezione Buona chiamata 1 totale (K1 + KH)

Total Zone Chart analysis

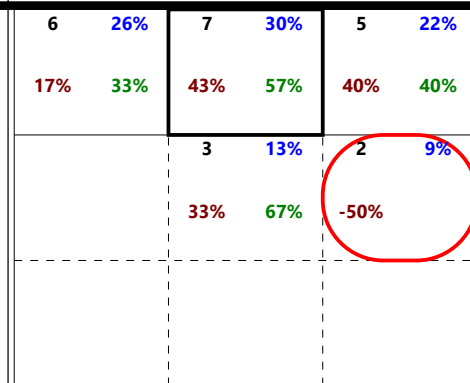
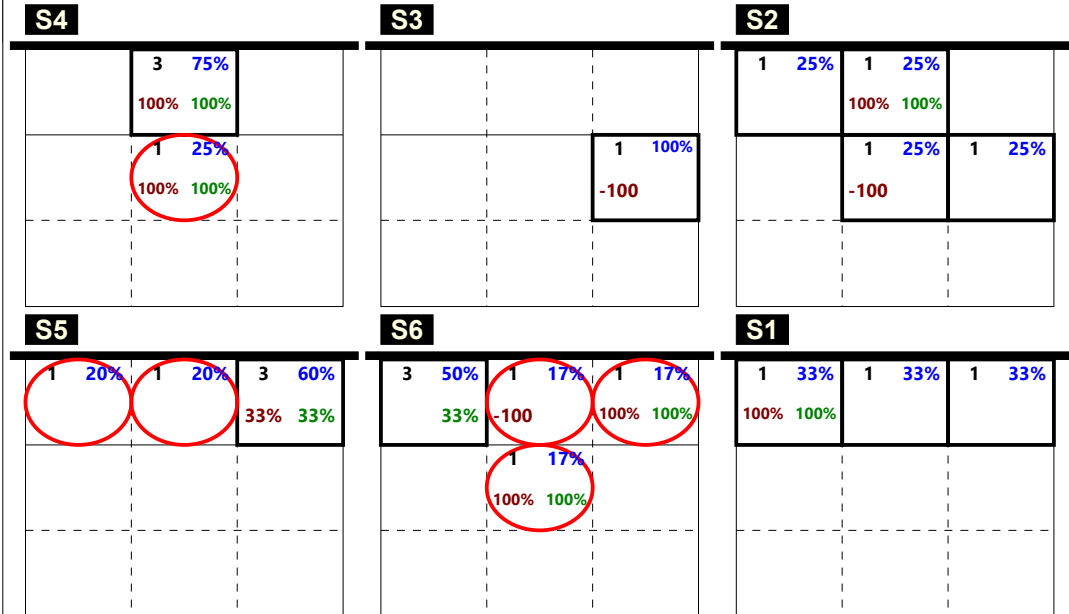

Total events Total events %
Efficiency % Events # in %

Ricezione Buona chiamata 7 totale (K7 + KX)
no KD + KJ

Total Zone Chart analysis

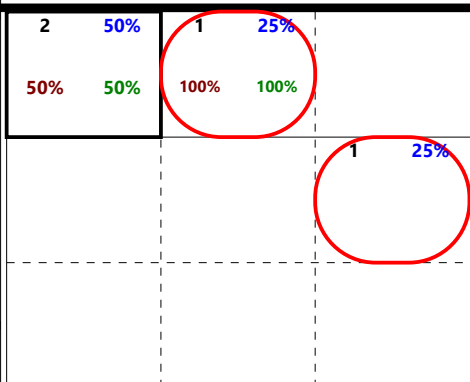
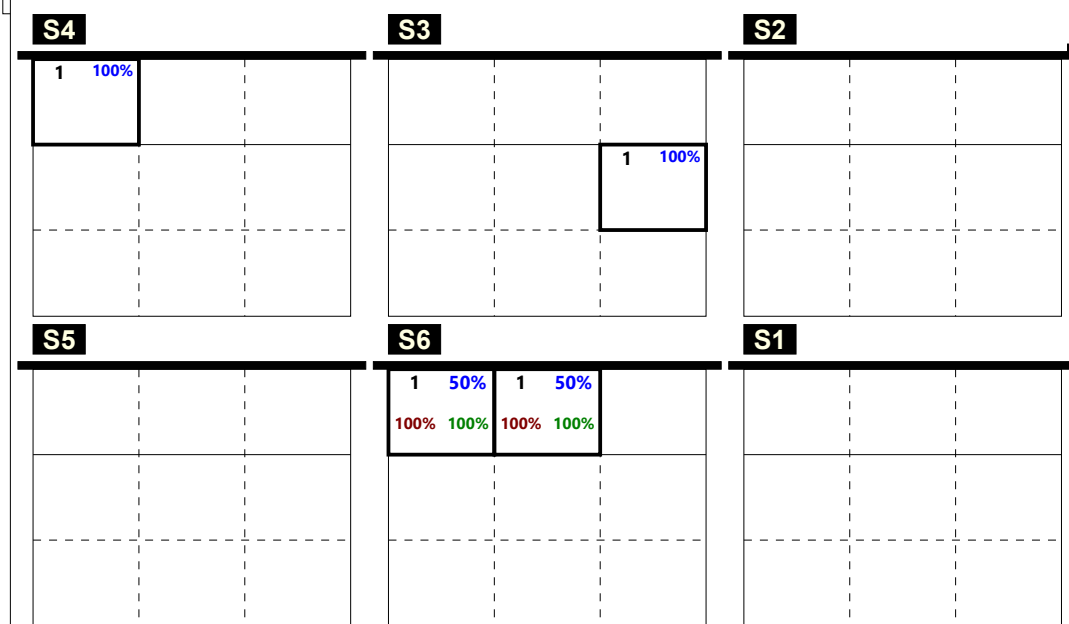

Total events Total events %
Efficiency % Events # in %

Ricezione Buona chiamata 2 totale (K2 + KW)

Total Print Composition - 22 - Distribuzione verso 2 su #+ per rotazione

Total Zone Chart analysis

S4	S3	S2
	1 100% 100% 100%	
S5	S6	S1
	2 100% 50% 50%	1 100%

3 75% 33% 33%	1 25% 100% 100%
Total events Total events % Efficiency % Events # in %	
Ricezione Buona verso 2 centrale vicino (KM)	

Total Zone Chart analysis

S4	S3	S2
S5	S6	S1
1 100% 100% 100%		1 50% 1 50% 100% 100%

2 67% 50% 50%	1 33% 100% 100%
Total events Total events % Efficiency % Events # in %	
Ricezione Buona verso 2 centrale lontano (KC)	

Total Zone Chart analysis

S4	S3	S2
S5	S6	S1

Total events Total events % Efficiency % Events # in %	
Ricezione Buona verso 2 centrale dietro (KA)	

Total events Total events %
Efficiency % Events # in %

Total Print Composition - 23 - Distribuzione verso 2 su ! per rotazione

Total Zone Chart analysis

S4	S3	S2
	1 100% 100% 100%	
S5	S6	S1
1 100% 100% 100%	2 100% 50% 50%	1 33% 1 33% 1 33% 100% 100%
Total events Total events % Efficiency % Events # in %		

3 43% 33% 33%	3 43% 67% 67%	1 14% 100% 100%
Total events Total events % Efficiency % Events # in %		
Ricezione Buona verso 2 totale (KM + KC + KA) *inclusa KA su rice !		
Total events Total events % Efficiency % Events # in %		

Total Zone Chart analysis

S4	S3	S2
		2 50% 1 25% 50% 50% 100% 100%
1 100% 100% 100%	2 100% 50% 50%	1 25% 100% 100%
S5	S6	S1
1 50% 1 50% 100% 100%	1 50% 1 50% 100% 100%	1 50% -100 1 50% 100% 100%
Total events Total events % Efficiency % Events # in %		

5 38% 20% 40%	2 15% 50% 50%	2 15% 100% 100%
Total events Total events % Efficiency % Events # in %		4 31% 75% 75%
Ricezione ! verso 2 totale (KM + KC + KA)		

Total Print Composition - 24 - Distribuzione verso 4 su #+ per rotazione

Total Zone Chart analysis

S4			S3			S2		
S5			S6			S1		
		1 100%						1 100%
		100% 100%						

		2 100%
		50% 50%

Total events Total events %
Efficiency % Events # in %

Ricezione Buona verso 4 centrale vicino (KP)

Total Zone Chart analysis

S4			S3			S2		
S5			S6			S1		

Total events Total events %
Efficiency % Events # in %

Ricezione Buona verso 4 centrale lontano (KS)

Total Zone Chart analysis

S4			S3			S2		
S5			S6			S1		

Total events Total events %
Efficiency % Events # in %

Ricezione Buona verso 4 centrale dietro (KQ)

Total events Total events %
Efficiency % Events # in %

Total Print Composition - 25 - Distribuzione verso 4 su ! per rotazione

Total Zone Chart analysis

S4	S3	S2
S5	S6	S1
<div style="border: 1px solid black; padding: 2px; display: inline-block; margin-top: 5px;"> 1 100% 100% 100% </div>		<div style="border: 1px solid black; padding: 2px; display: inline-block; margin-top: 5px;"> 1 100% </div>
<p>Total events Total events % Efficiency % Events # in %</p>		

		2 100% 50% 50%
<p>Total events Total events % Efficiency % Events # in %</p>		
<p>Ricezione Buona verso 4 totale (KP + KQ + KS) *inclusa KS su rice !</p>		

<p>Total events Total events % Efficiency % Events # in %</p>		

Total Zone Chart analysis

S4	S3	S2
<div style="border: 1px solid black; padding: 2px; display: inline-block; margin-top: 5px;"> 2 100% </div>		<div style="border: 1px solid black; padding: 2px; display: inline-block; margin-top: 5px;"> 1 100% </div>
S5	S6	S1
<div style="border: 1px solid black; padding: 2px; display: inline-block; margin-top: 5px;"> 1 100% 100% 100% </div>	<div style="border: 1px solid black; padding: 2px; display: inline-block; margin-top: 5px;"> 1 100% 100% 100% </div>	<div style="border: 1px solid black; padding: 2px; display: inline-block; margin-top: 5px;"> 2 100% </div>
<p>Total events Total events % Efficiency % Events # in %</p>		

5 71% 20% 20%	<div style="border: 2px solid red; border-radius: 50%; padding: 5px; display: inline-block;"> 1 14% 100% 100% </div> <div style="border: 2px solid red; border-radius: 50%; padding: 5px; display: inline-block;"> 1 14% </div>	
<p>Total events Total events % Efficiency % Events # in %</p>		
<p>Ricezione ! verso 4 totale (KP + KQ + KS)</p>		

RICEZIONE TOTALE CHIAMATA 1 totale (K1 + KH)

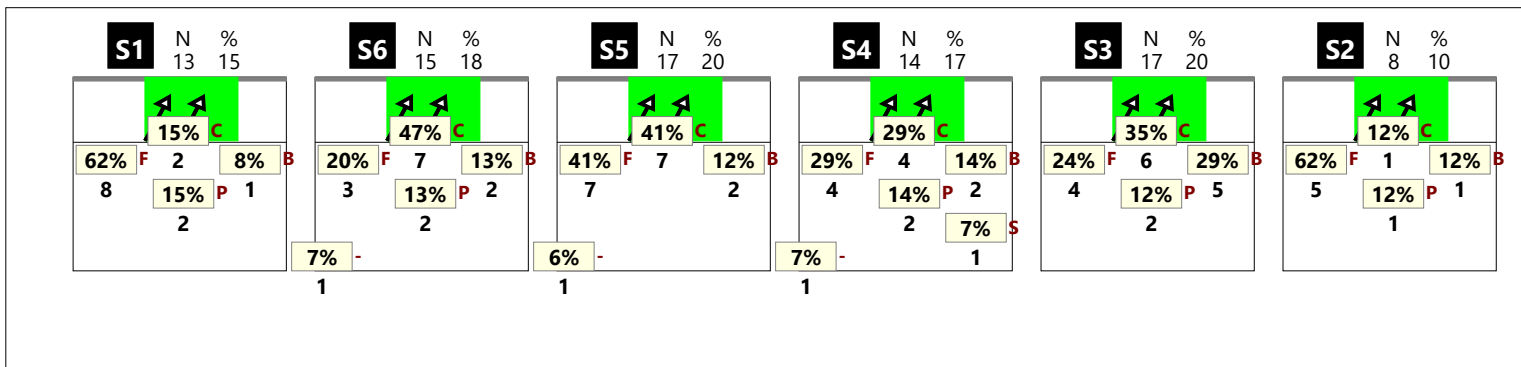

RICEZIONE # CHIAMATA 1 totale (K1 + KH)

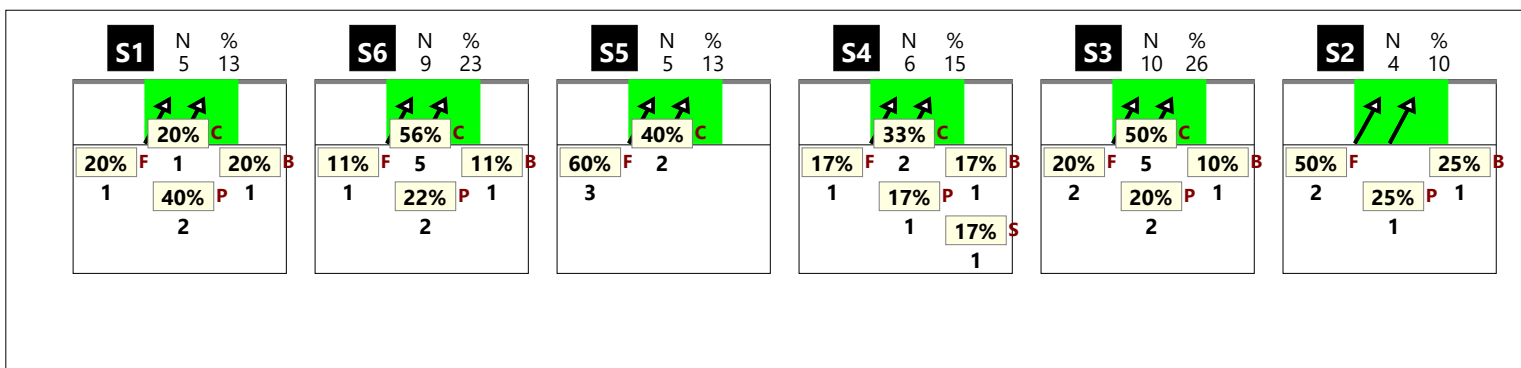

RICEZIONE + CHIAMATA 1 totale (K1 + KH)

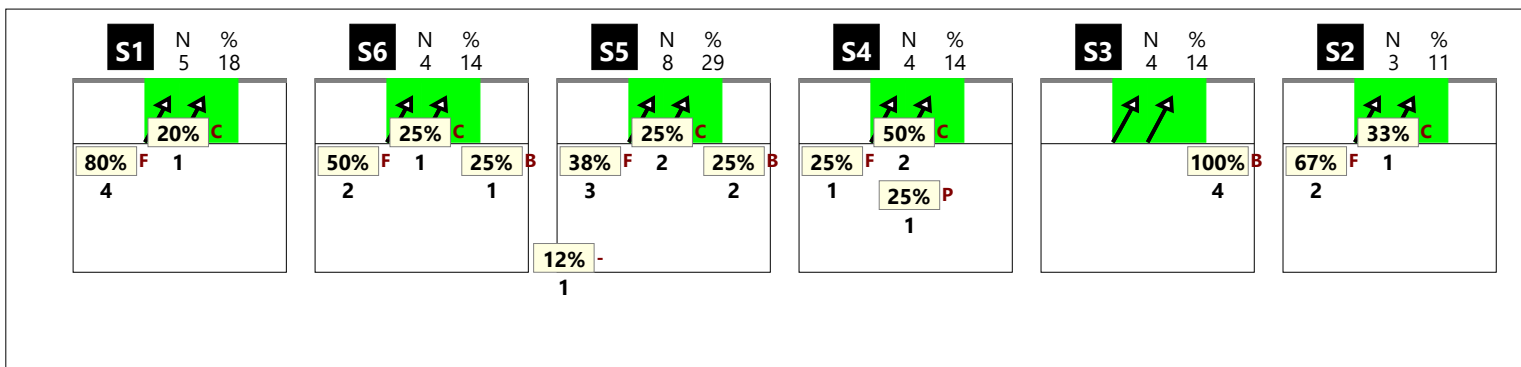

RICEZIONE ! CHIAMATA 1 totale (K1 + KH)

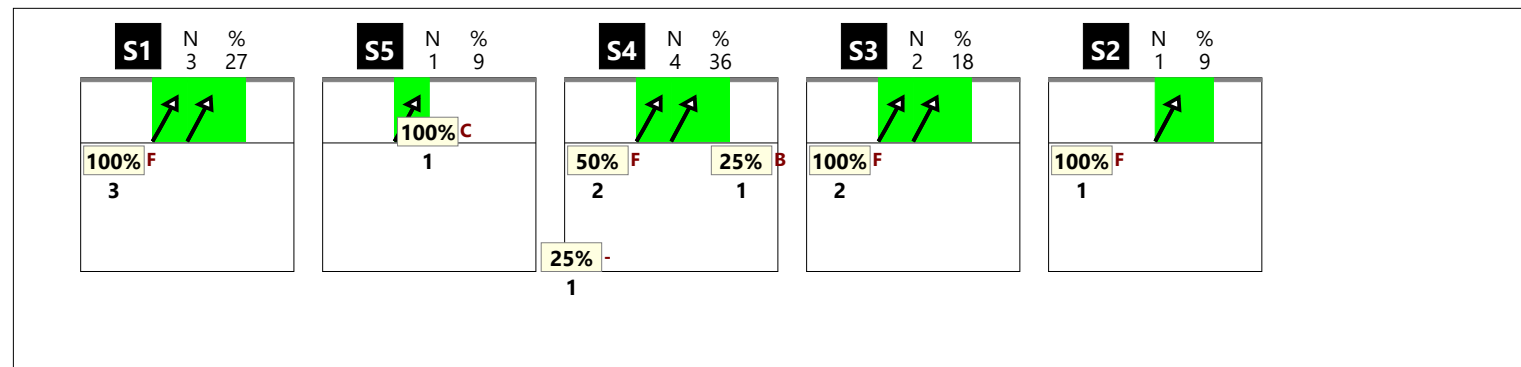

Total Print Composition - 27 - Chiamata 1 classica su #, + e !

RICEZIONE TOTALE CHIAMATA 1 classica (K1)

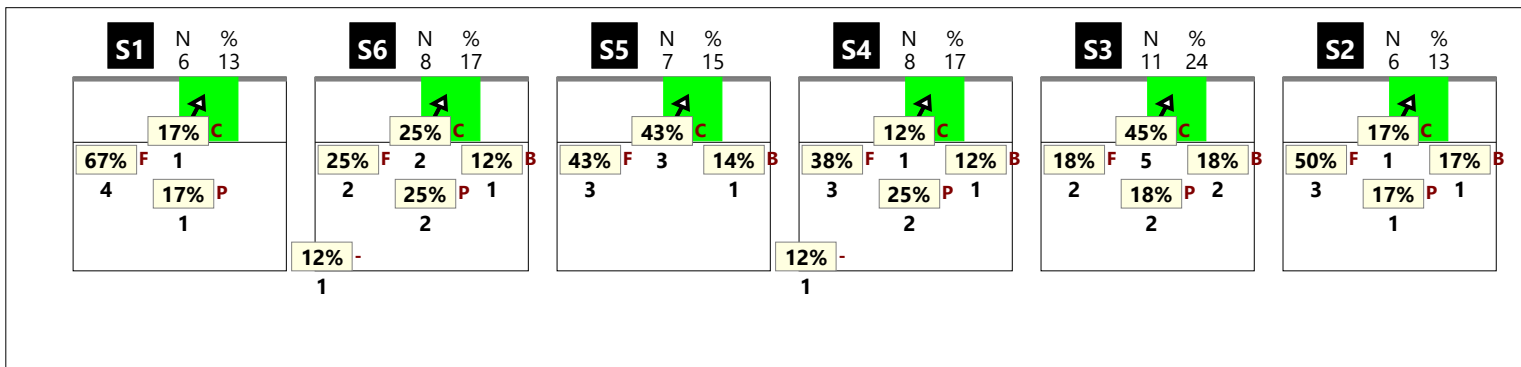

RICEZIONE # CHIAMATA 1 classica (K1)

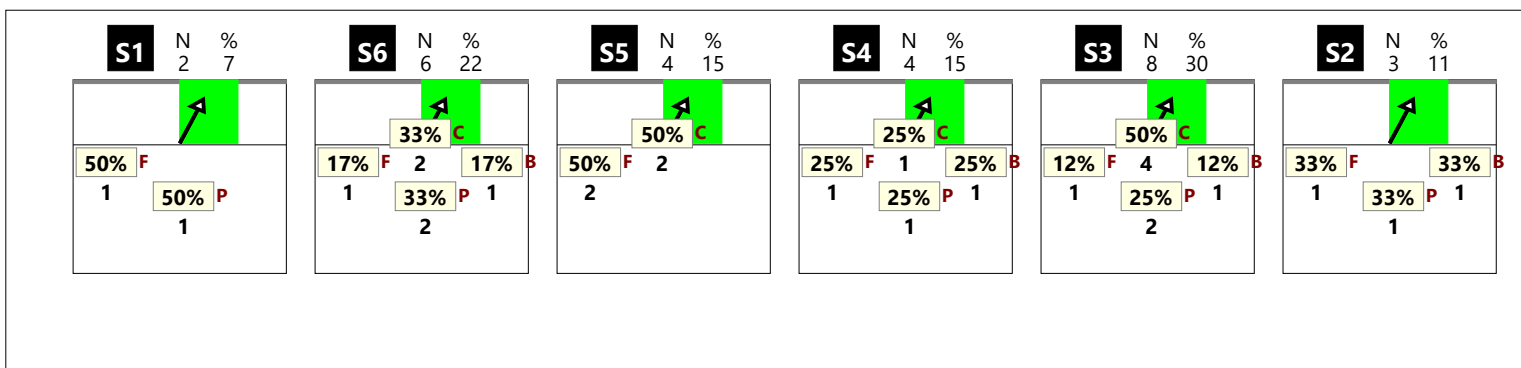

RICEZIONE + CHIAMATA 1 classica (K1)

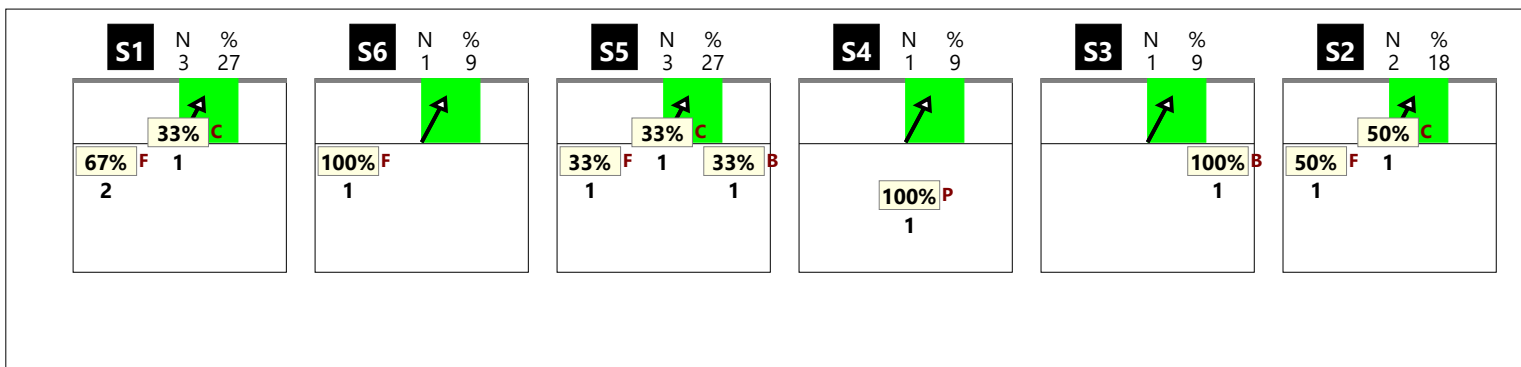

RICEZIONE ! CHIAMATA 1 classica (K1)

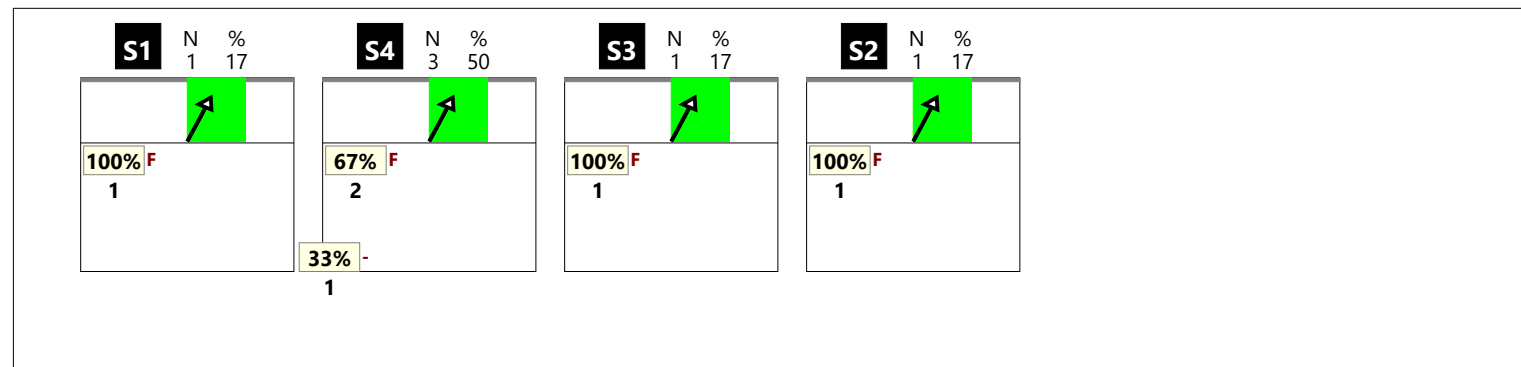

Total Print Composition - 28 - Chiamata 1 centro rete su #, + e !

RICEZIONE TOTALE CHIAMATA 1 centro rete (KH)

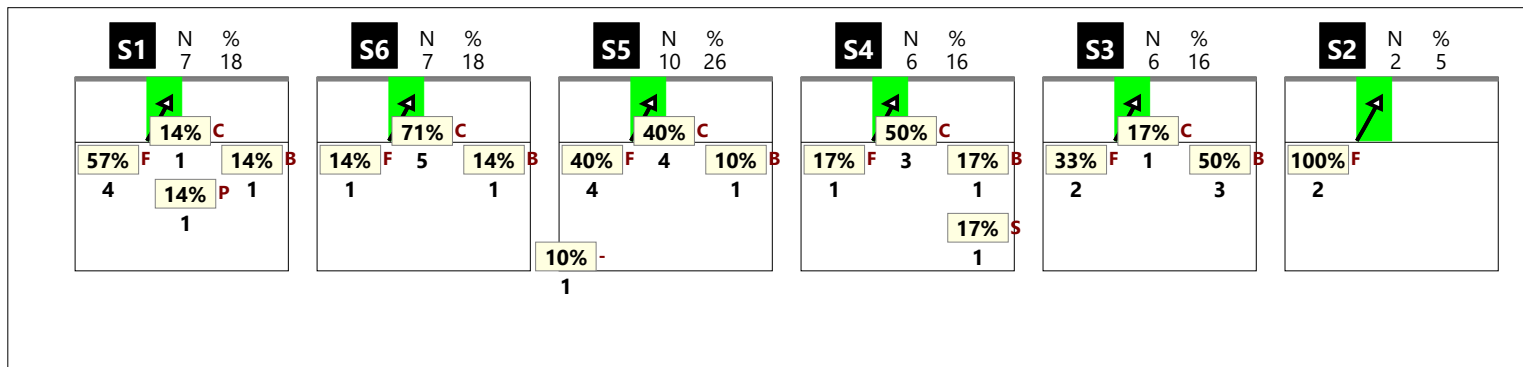

RICEZIONE # CHIAMATA 1 centro rete (KH)

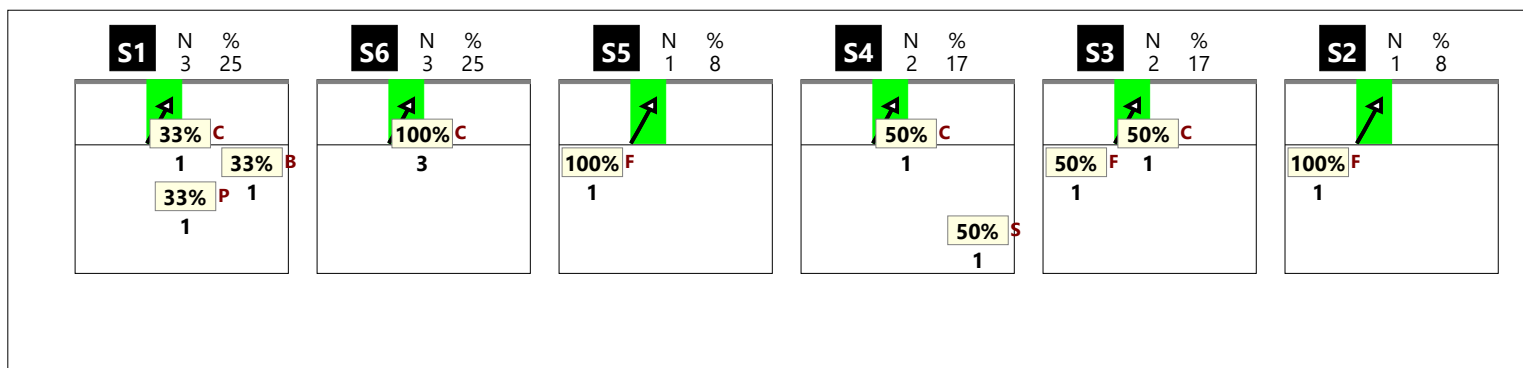

RICEZIONE + CHIAMATA 1 centro rete (KH)

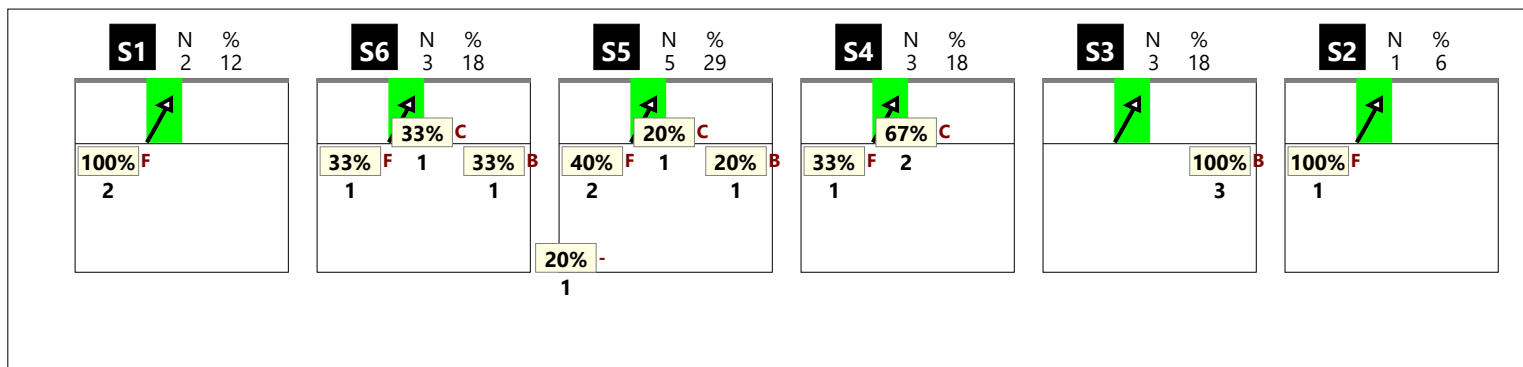

RICEZIONE ! CHIAMATA 1 centro rete (KH)

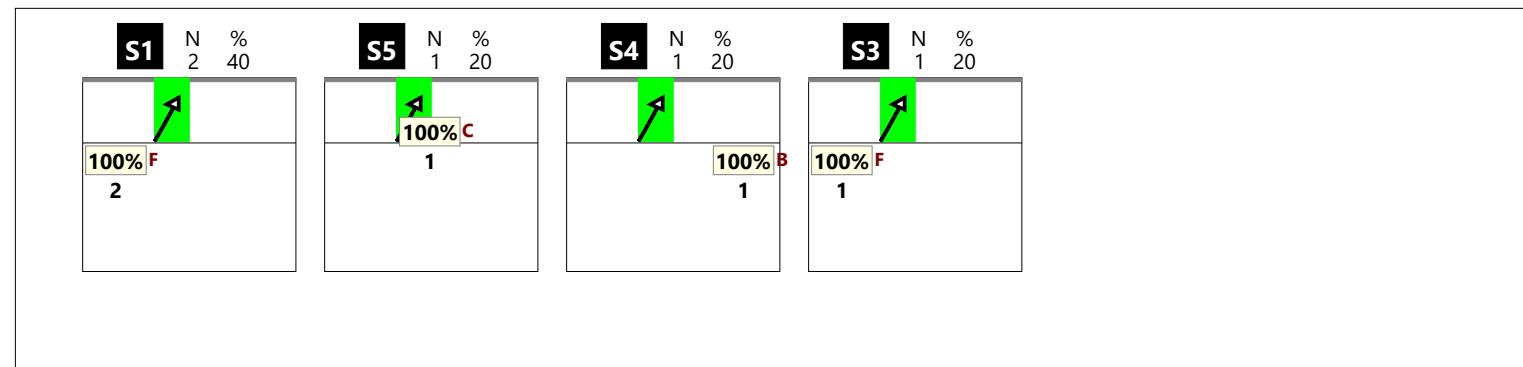

RICEZIONE TOTALE CHIAMATA 2 totale (K2 + KW)

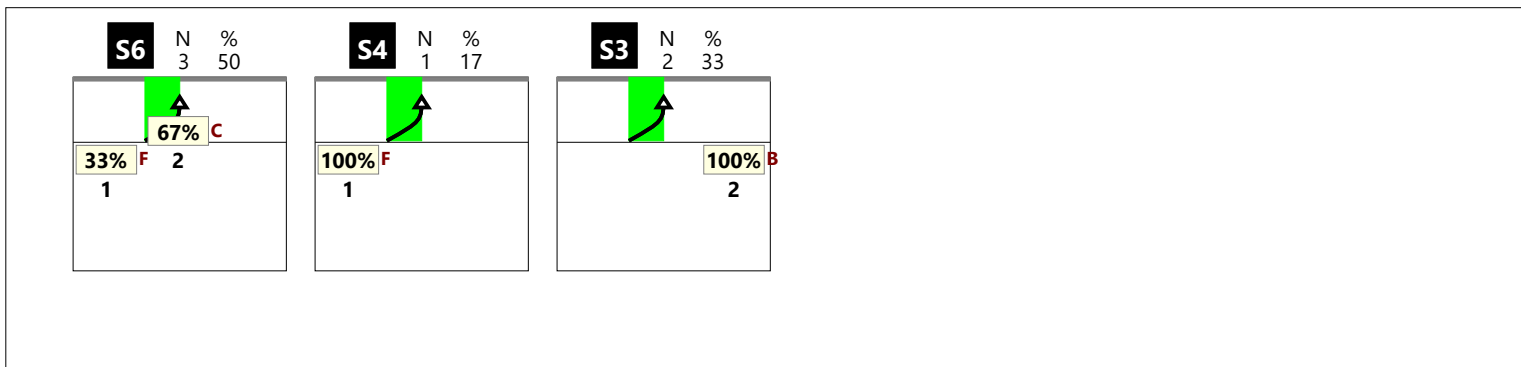

RICEZIONE # CHIAMATA 2 totale (K2 + KW)



RICEZIONE + CHIAMATA 2 totale (K2 + KW)

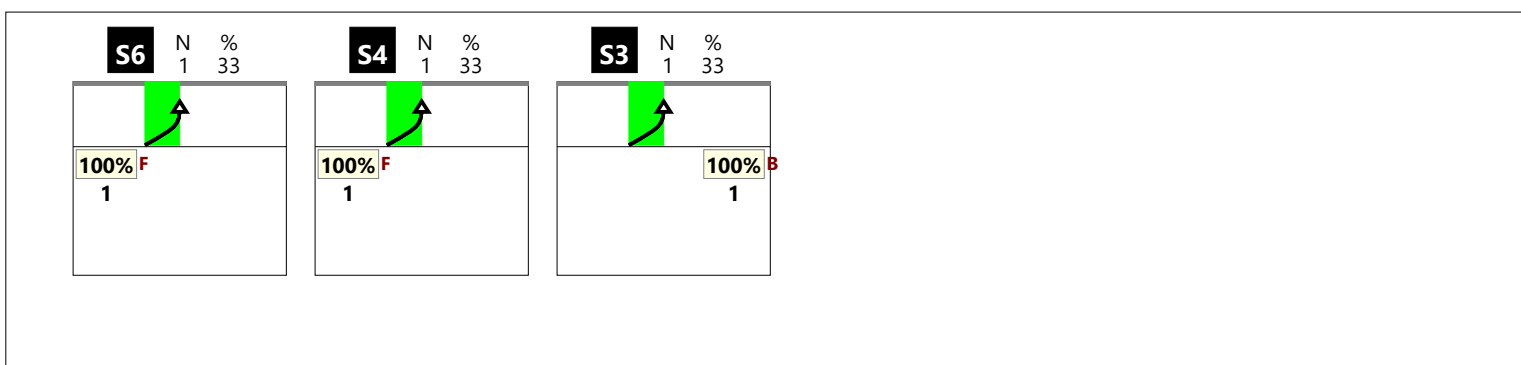

RICEZIONE ! CHIAMATA 2 totale (K2 + KW)

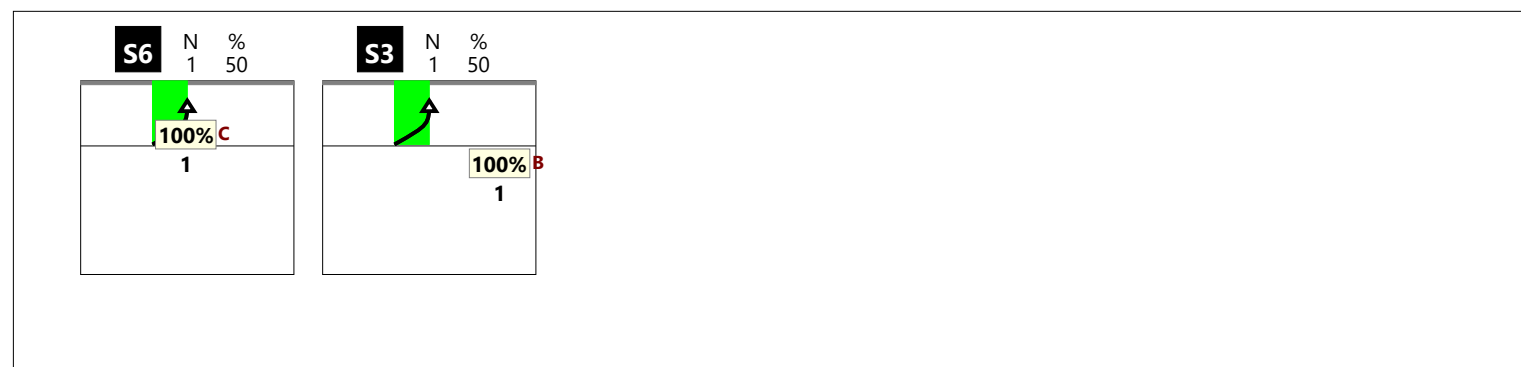

RICEZIONE TOTALE CHIAMATA 2 classica (K2)



RICEZIONE # CHIAMATA 2 classica (K2)

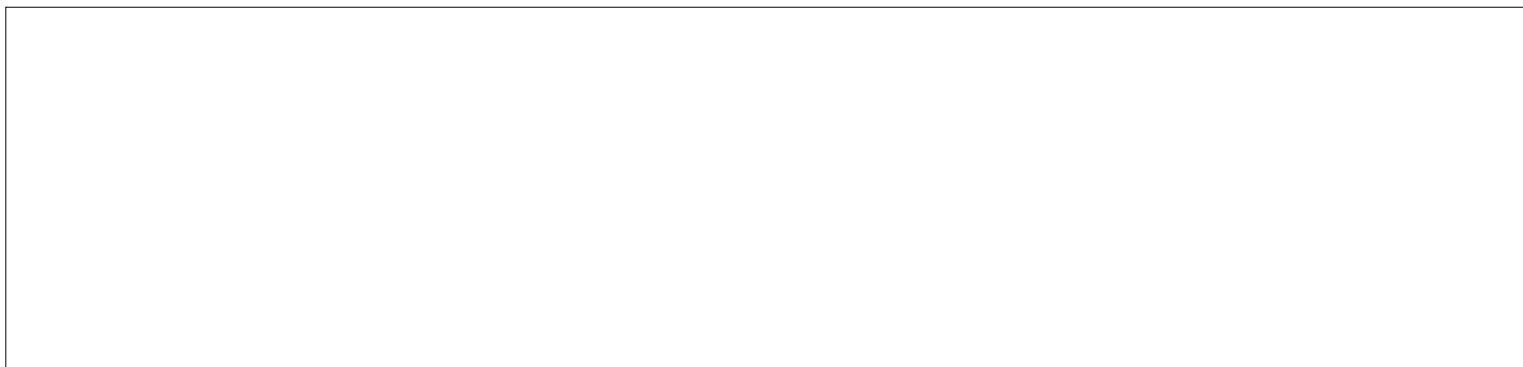

RICEZIONE + CHIAMATA 2 classica (K2)

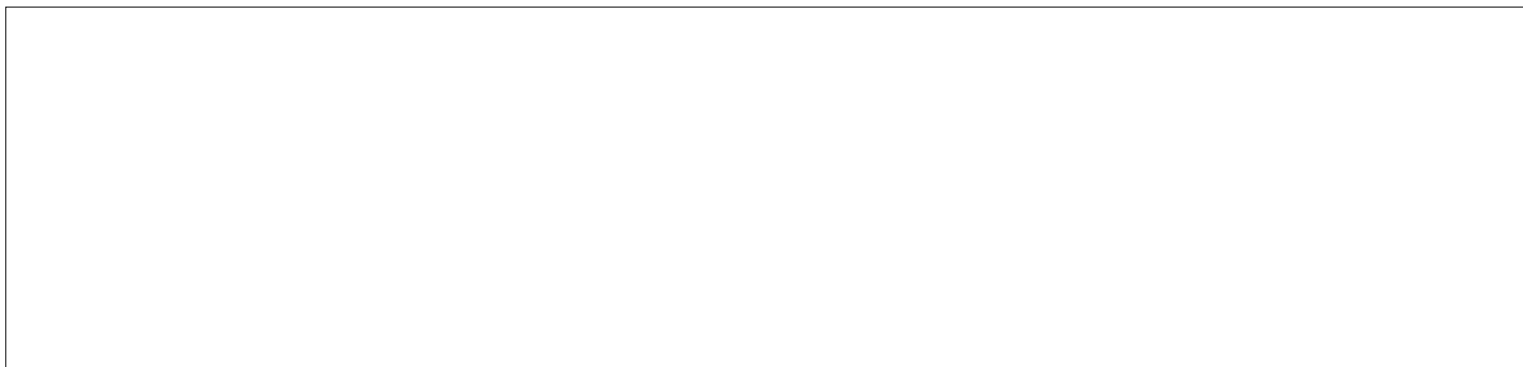

RICEZIONE ! CHIAMATA 2 classica (K2)

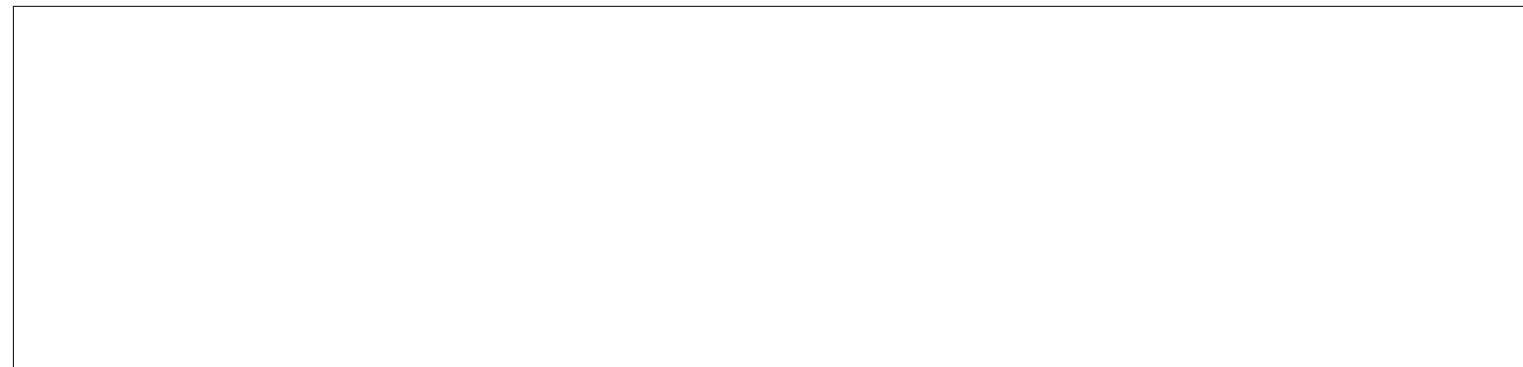

RICEZIONE TOTALE CHIAMATA 2 centro rete (KW)

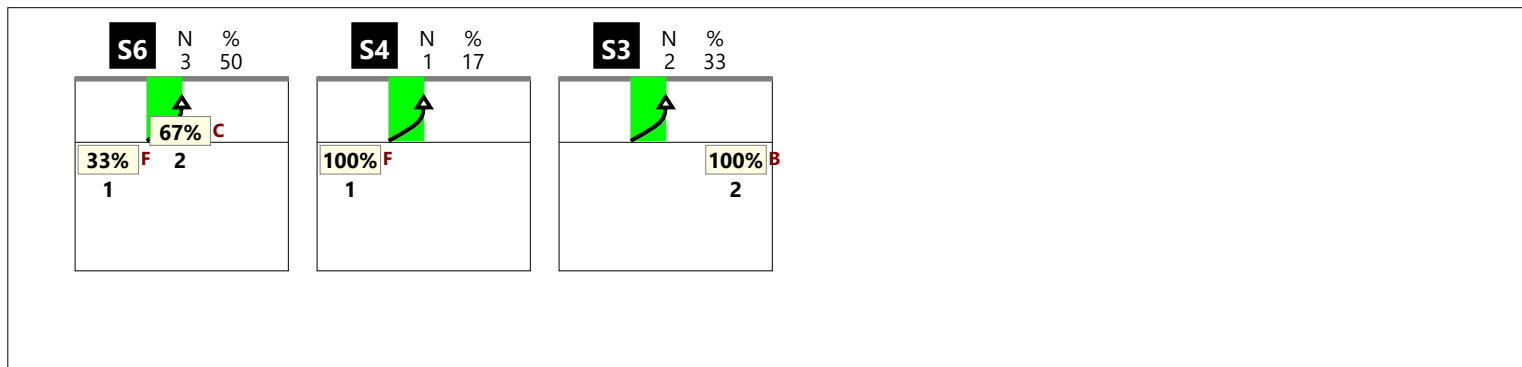

RICEZIONE # CHIAMATA 2 centro rete (KW)

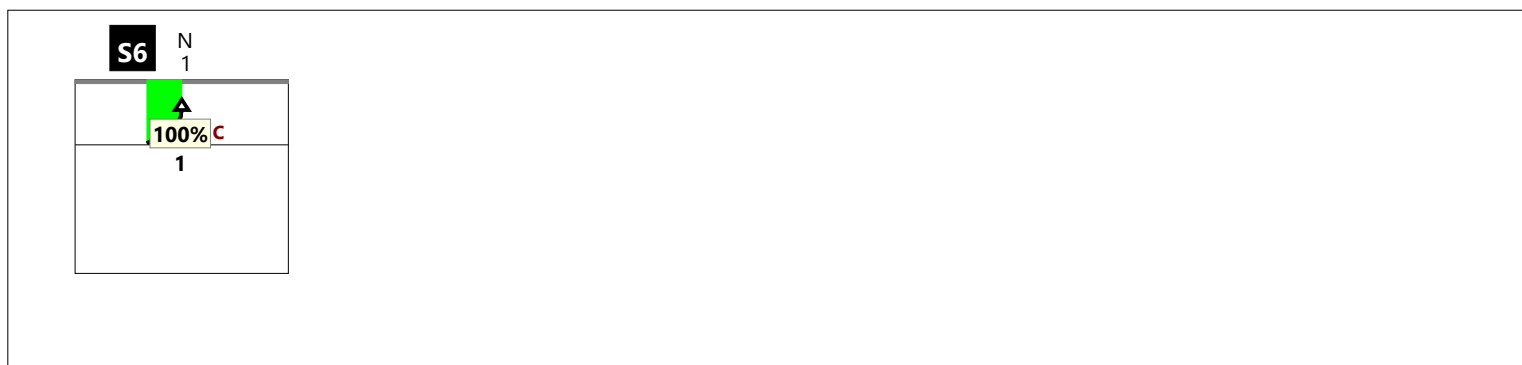

RICEZIONE + CHIAMATA 2 centro rete (KW)

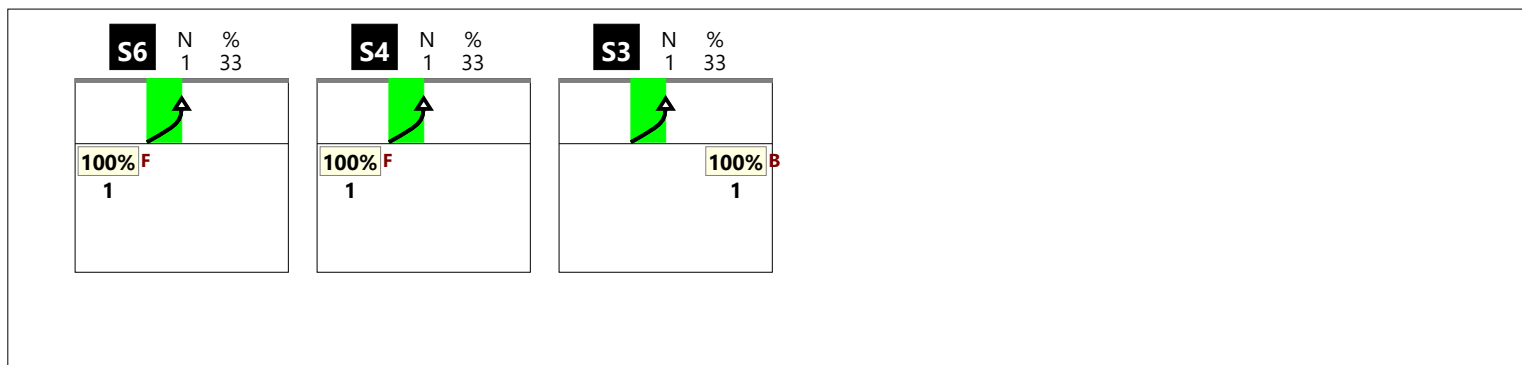

RICEZIONE ! CHIAMATA 2 centro rete (KW)



RICEZIONE TOTALE CHIAMATA 7 totale (K7 + KX + KD + KJ)

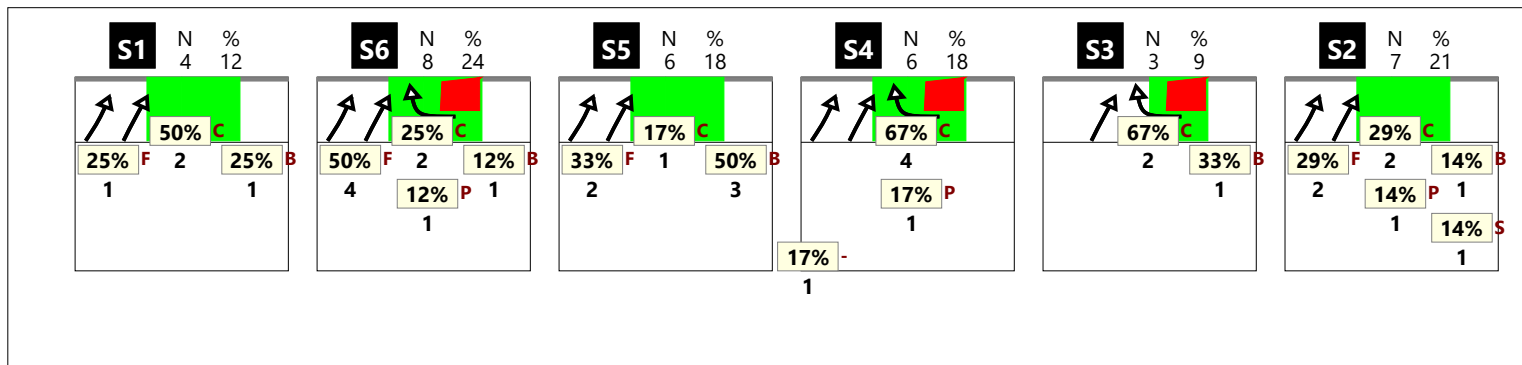

RICEZIONE # CHIAMATA 7 totale (K7 + KX + KD + KJ)

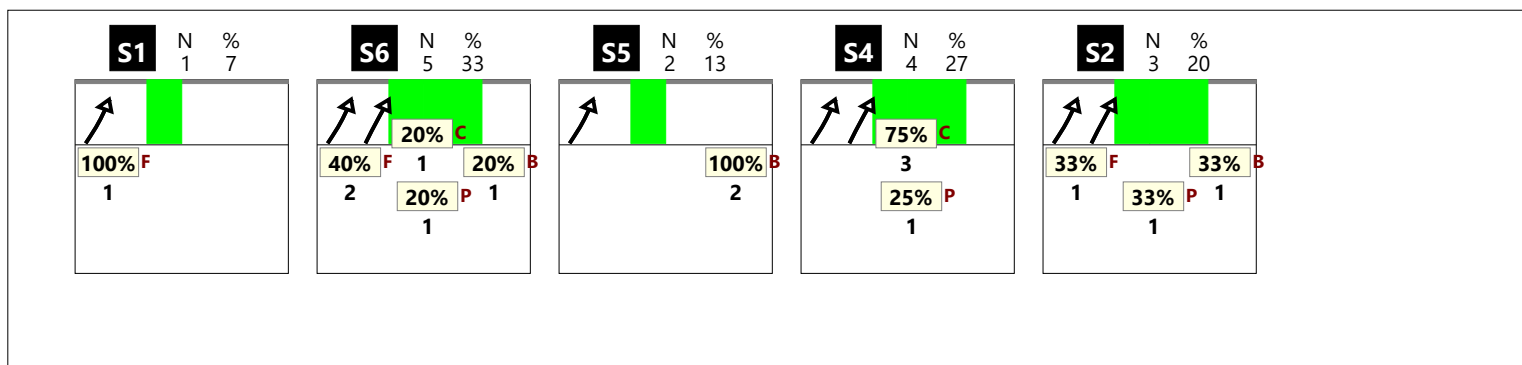

RICEZIONE + CHIAMATA 7 totale (K7 + KX + KD + KJ)

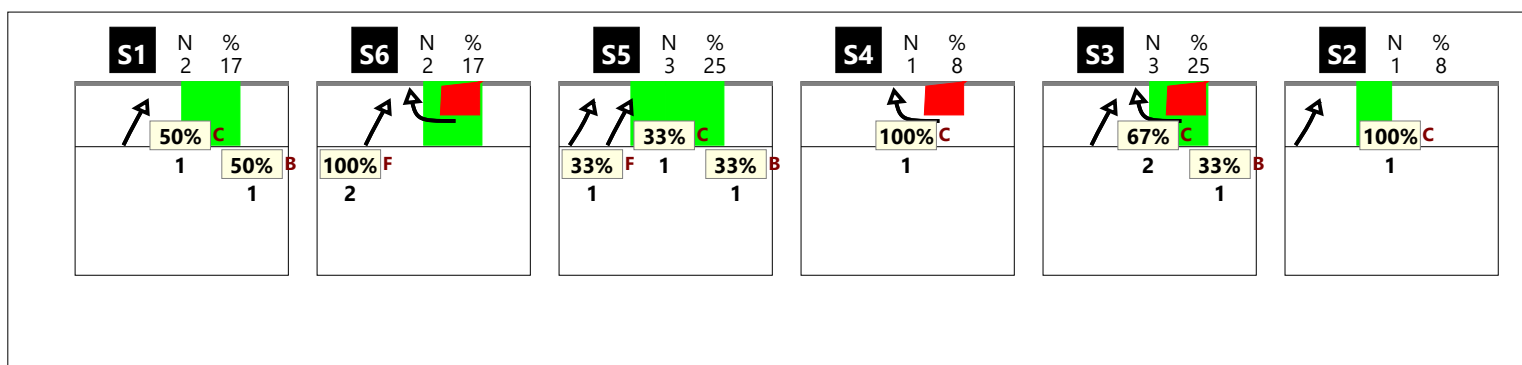

RICEZIONE ! CHIAMATA 7 totale (K7 + KX + KD + KJ)

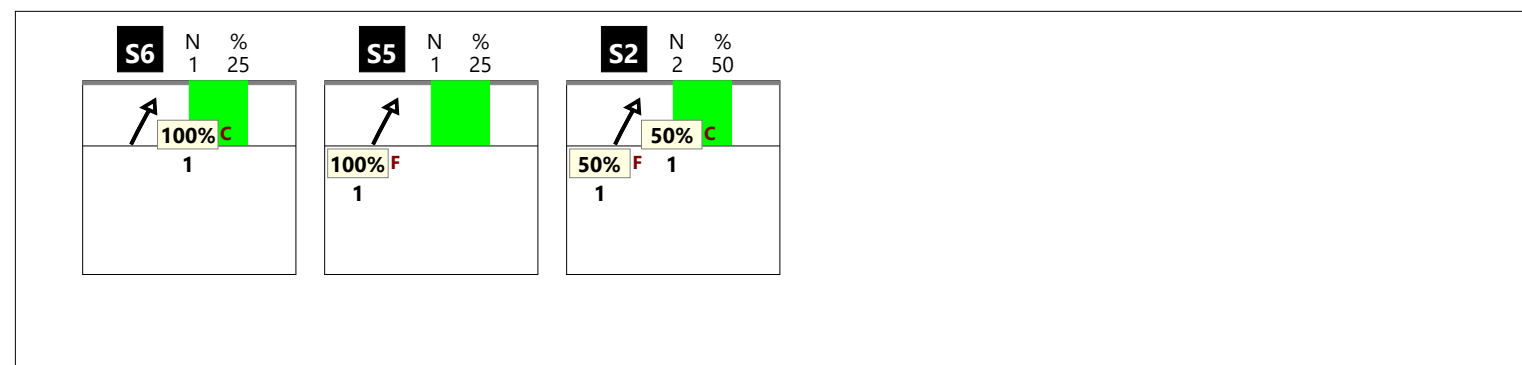

Total Print Composition - 33 - Chiamata 7 classica su #, + e !

RICEZIONE TOTALE CHIAMATA 7 classica (K7 + KD)

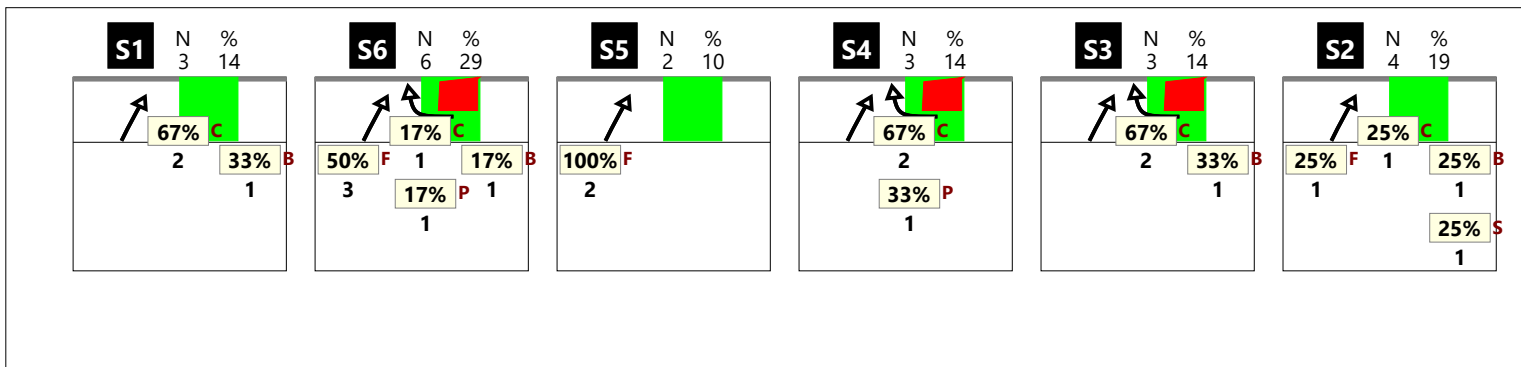

RICEZIONE # CHIAMATA 7 classica (K7 + KD)

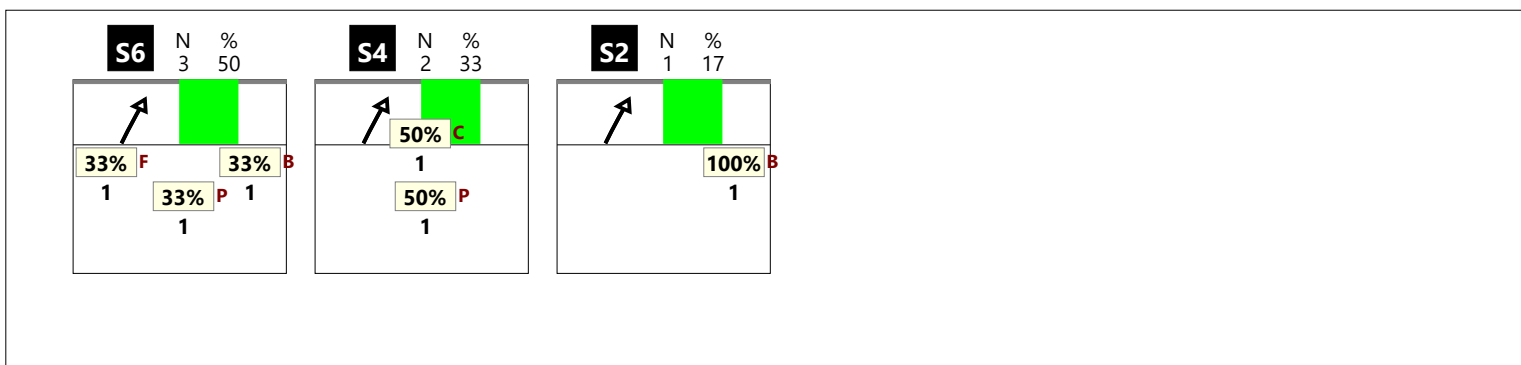

RICEZIONE + CHIAMATA 7 classica (K7 + KD)

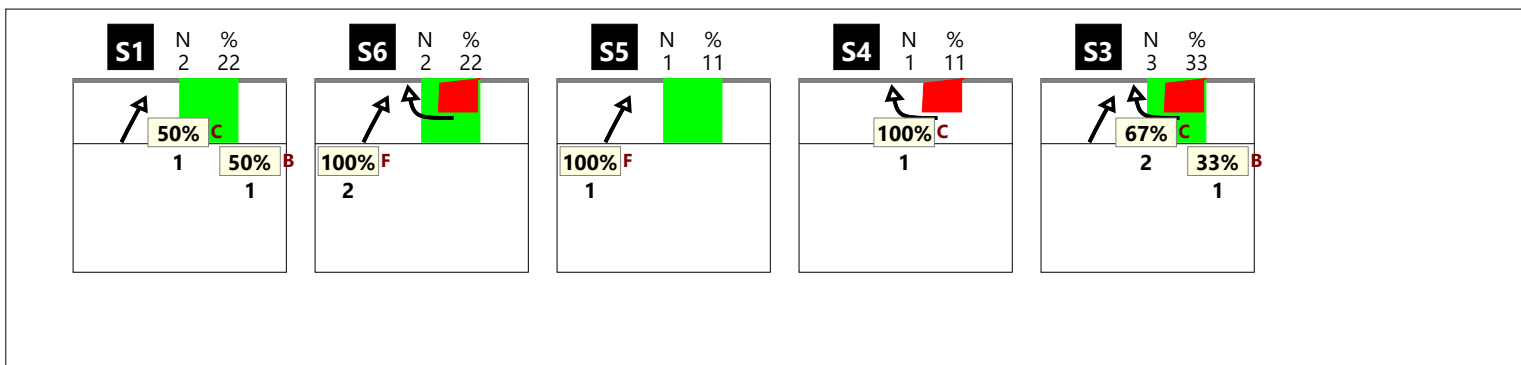

RICEZIONE ! CHIAMATA 7 classica (K7 + KD)

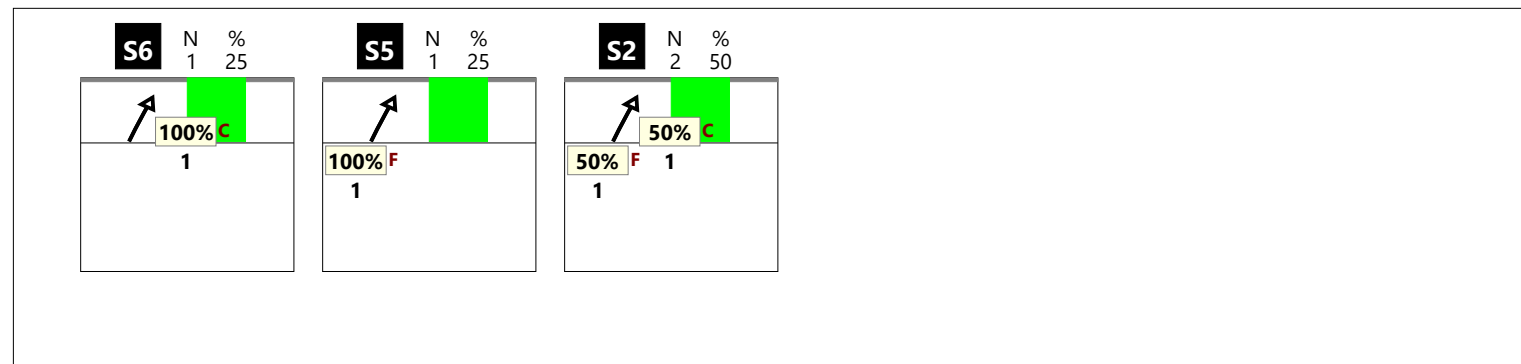

RICEZIONE TOTALE CHIAMATA 7 centro rete (KX + KJ)

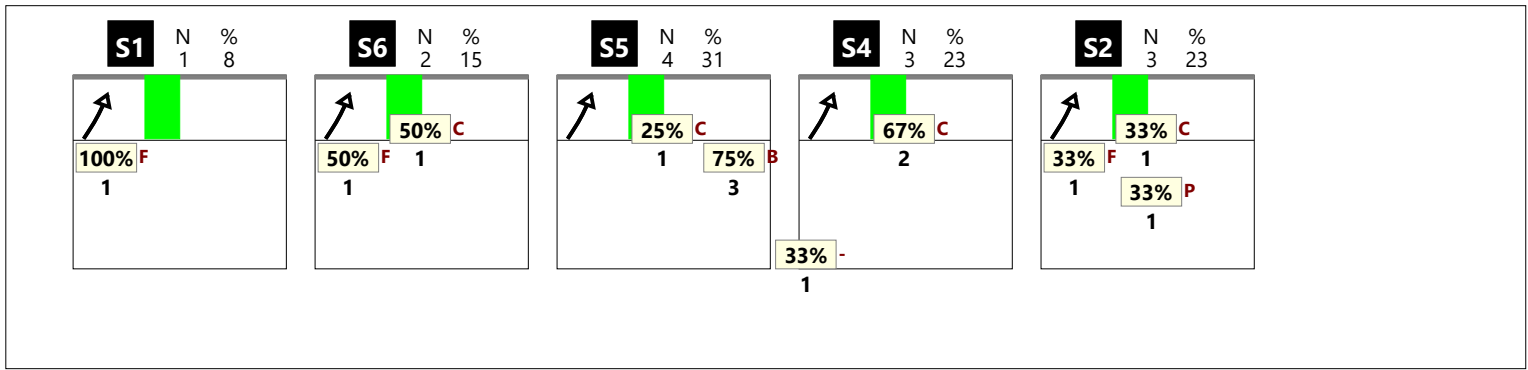

RICEZIONE # CHIAMATA 7 centro rete (KX + KJ)

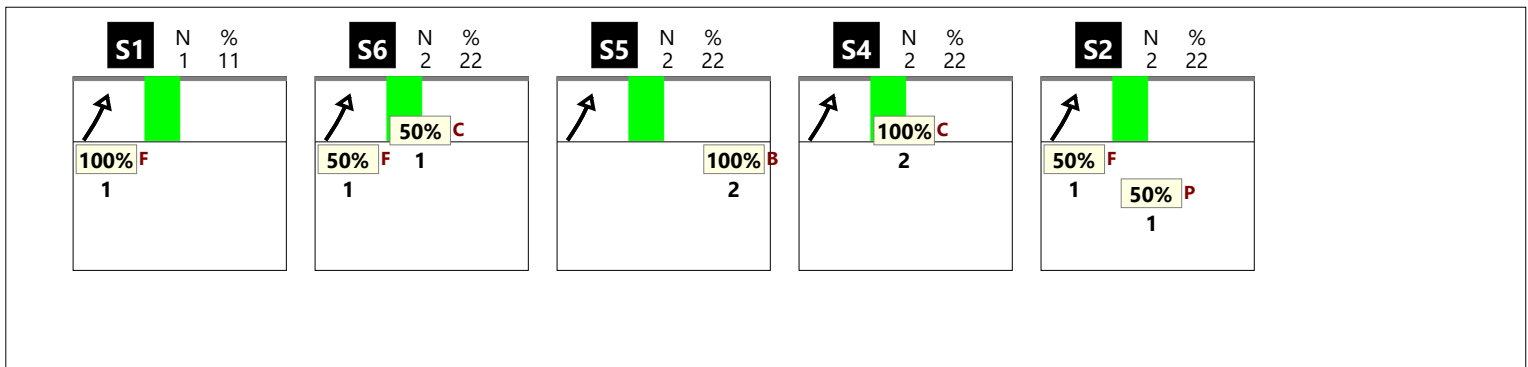

RICEZIONE + CHIAMATA 7 centro rete (KX + KJ)

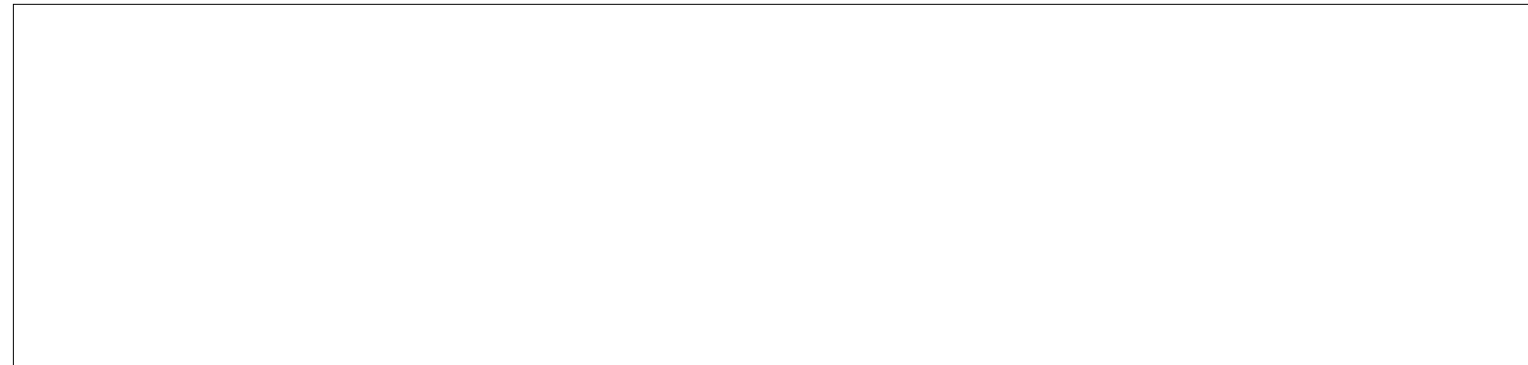
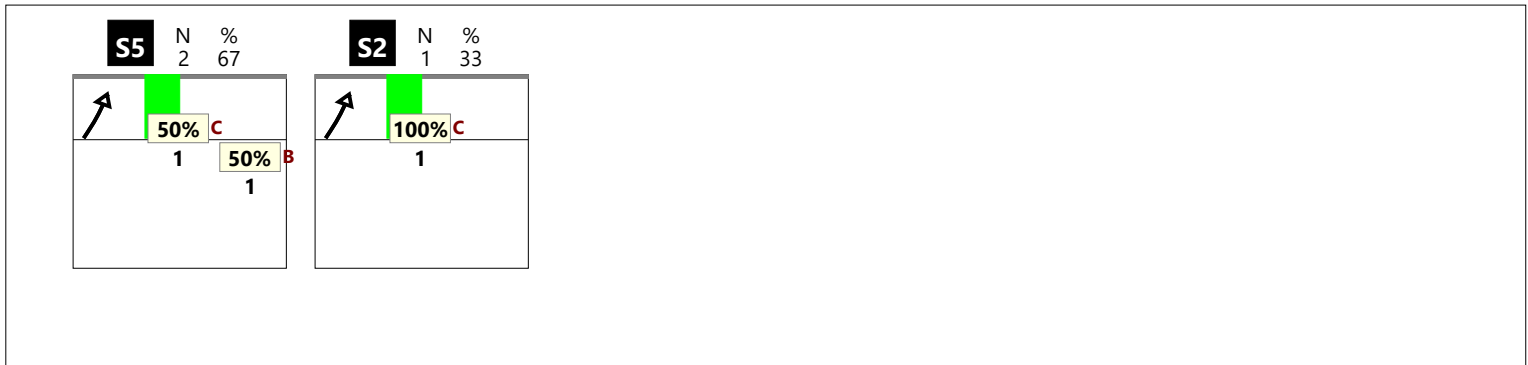

RICEZIONE TOTALE CHIAMATA KC

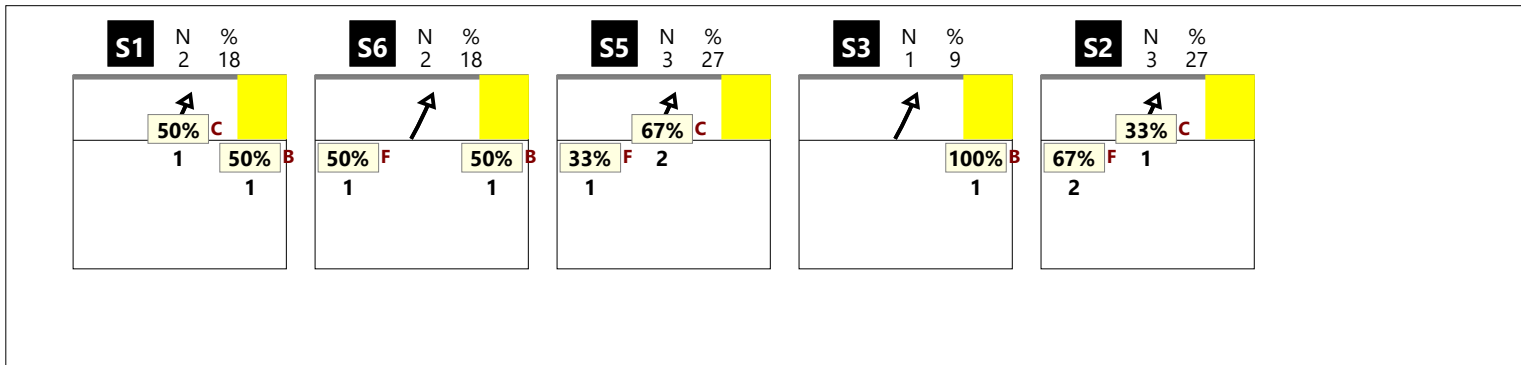

RICEZIONE # CHIAMATA KC

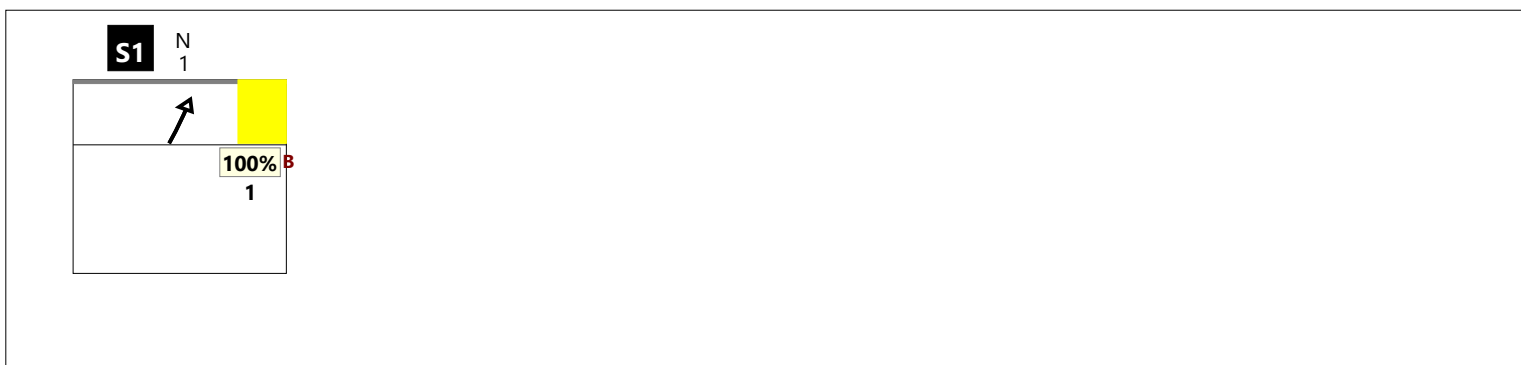

RICEZIONE + CHIAMATA KC

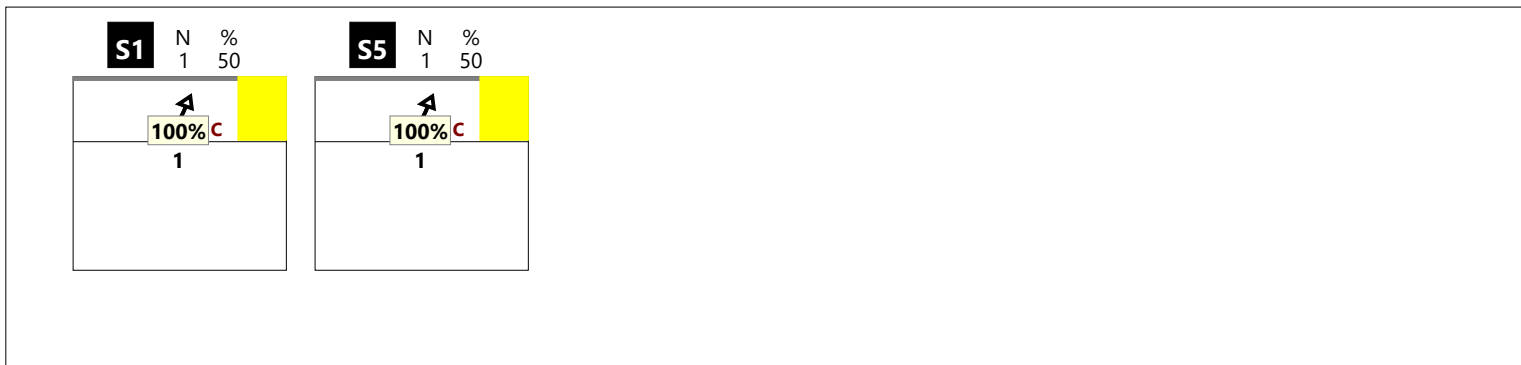

RICEZIONE ! CHIAMATA KC

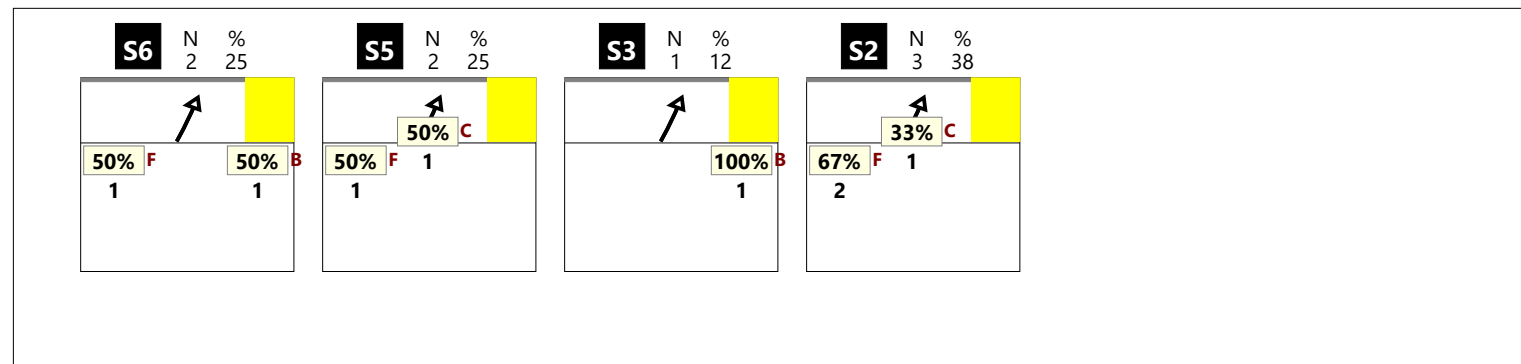

RICEZIONE TOTALE CHIAMATA KM

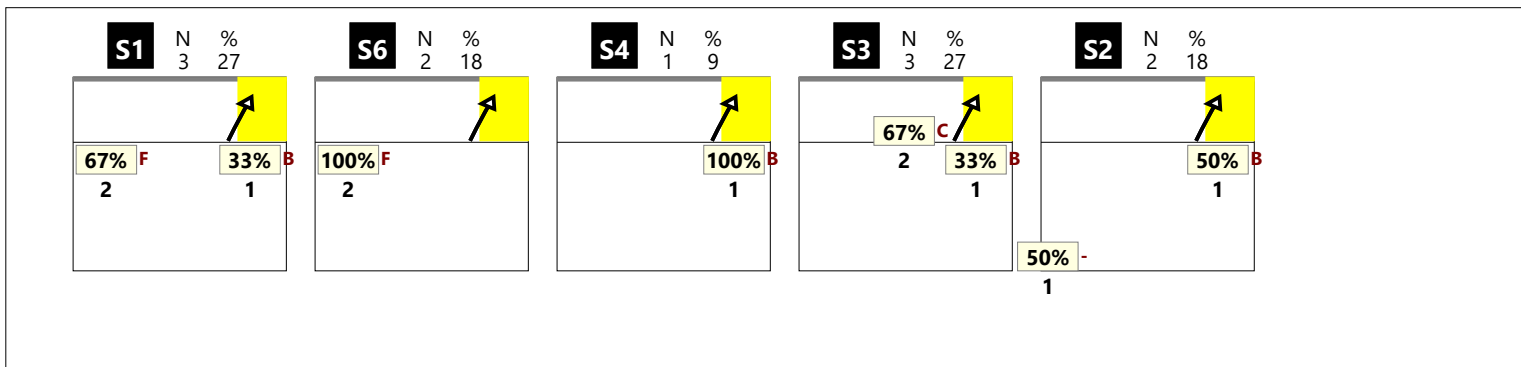

RICEZIONE # CHIAMATA KM

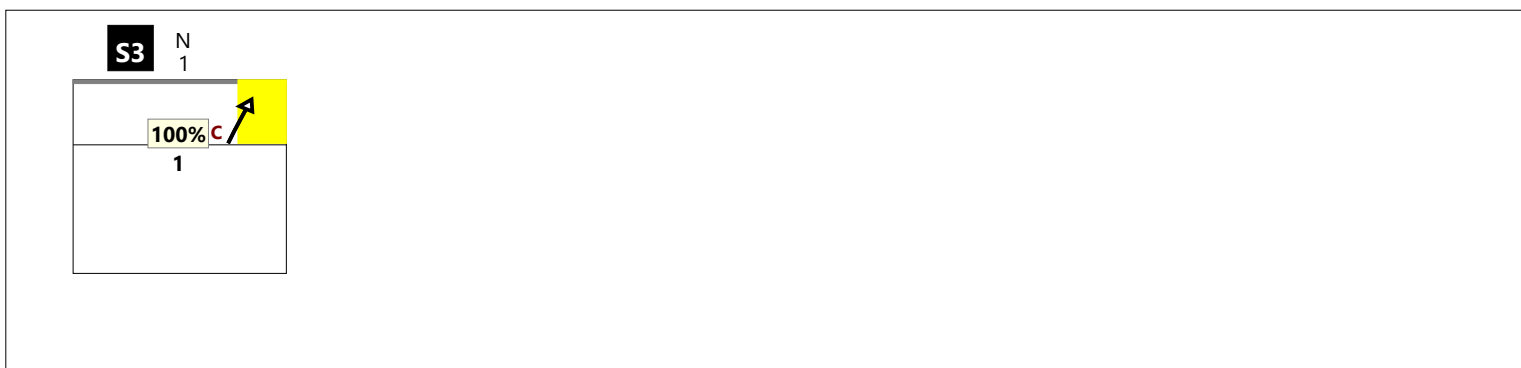

RICEZIONE + CHIAMATA KM

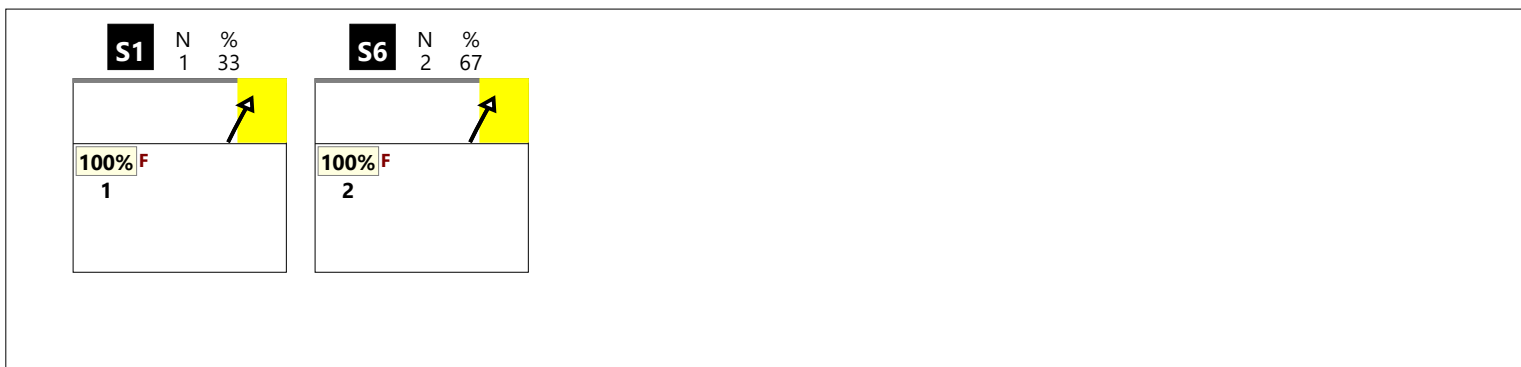

RICEZIONE ! CHIAMATA KM

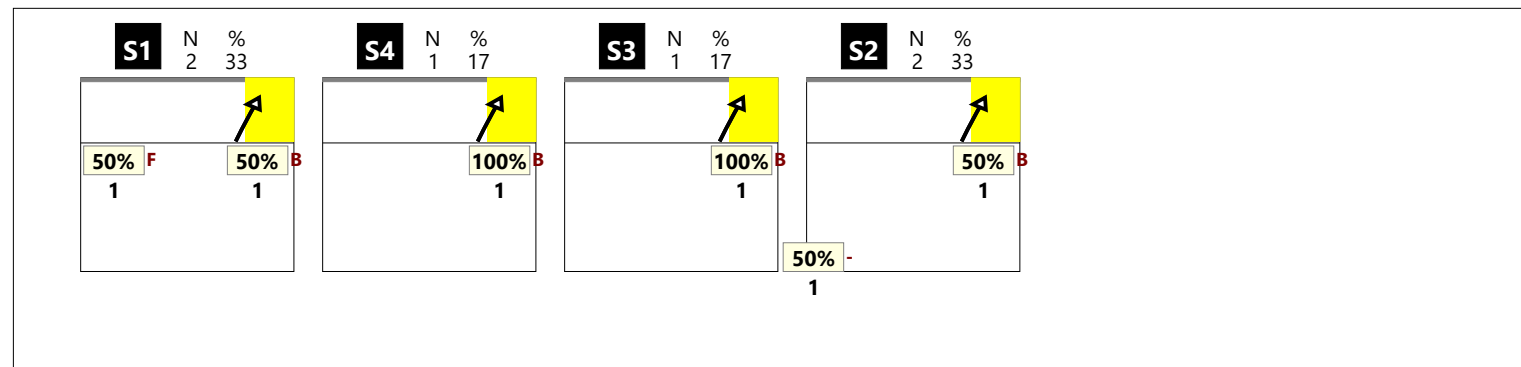

RICEZIONE TOTALE CHIAMATA KA

--

RICEZIONE # CHIAMATA KA

--

RICEZIONE + CHIAMATA KA

--

RICEZIONE ! CHIAMATA KA

--

RICEZIONE TOTALE CHIAMATA KP

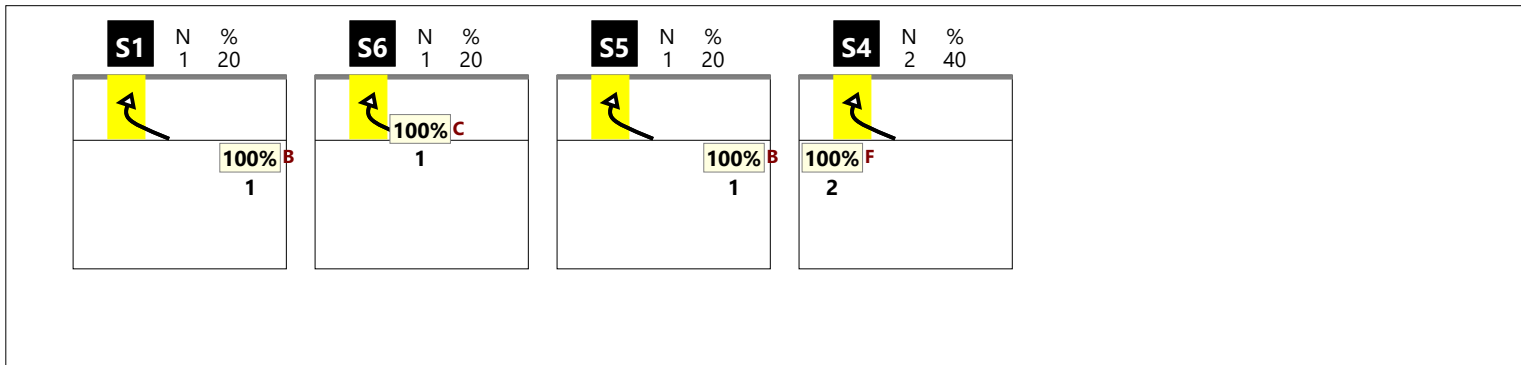

RICEZIONE # CHIAMATA KP



RICEZIONE + CHIAMATA KP



RICEZIONE ! CHIAMATA KP

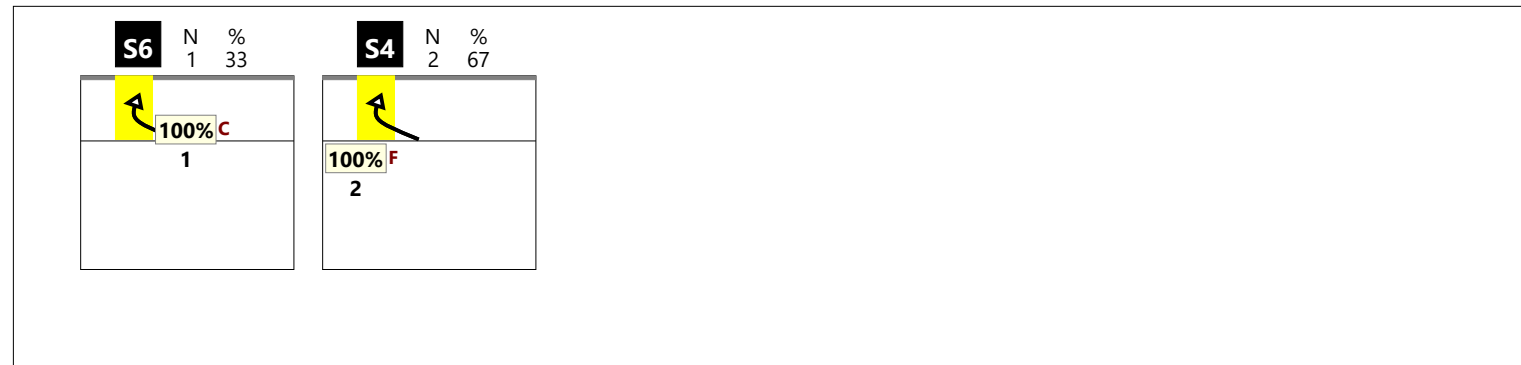

RICEZIONE TOTALE CHIAMATA KS

--

RICEZIONE # CHIAMATA KS

--

RICEZIONE + CHIAMATA KS

--

RICEZIONE ! CHIAMATA KS

--

RICEZIONE TOTALE CHIAMATA KQ

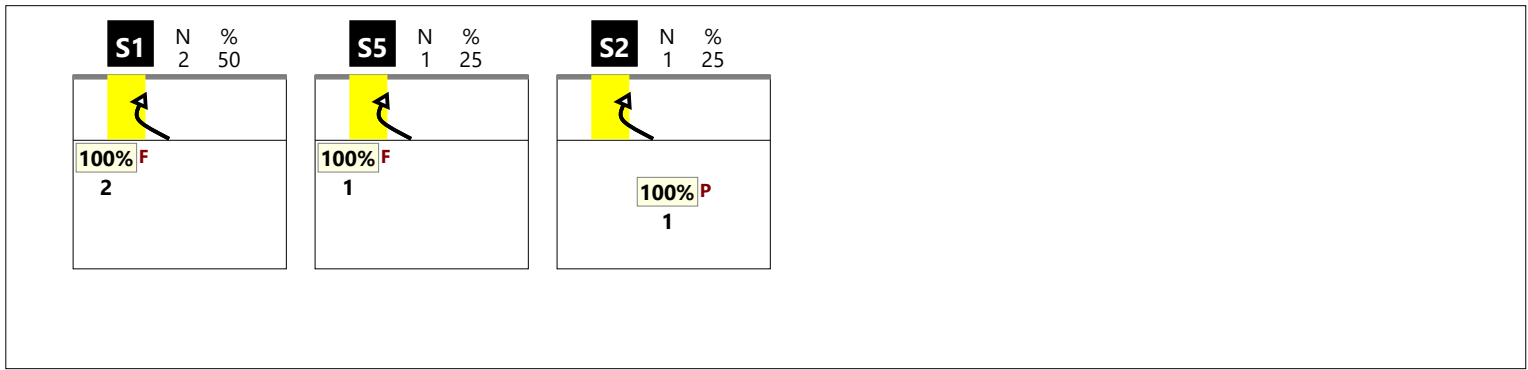

RICEZIONE # CHIAMATA KQ



RICEZIONE + CHIAMATA KQ

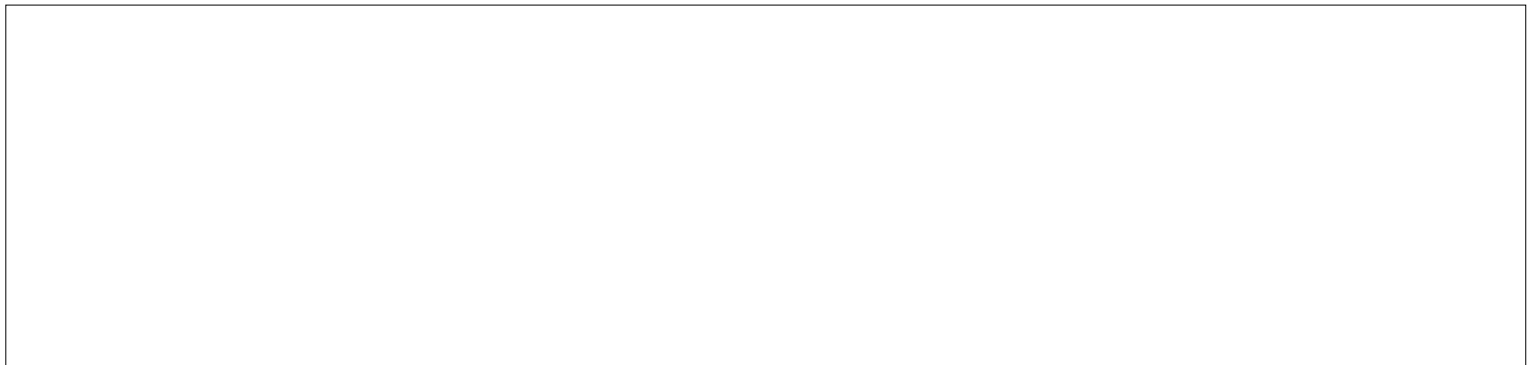

RICEZIONE ! CHIAMATA KQ

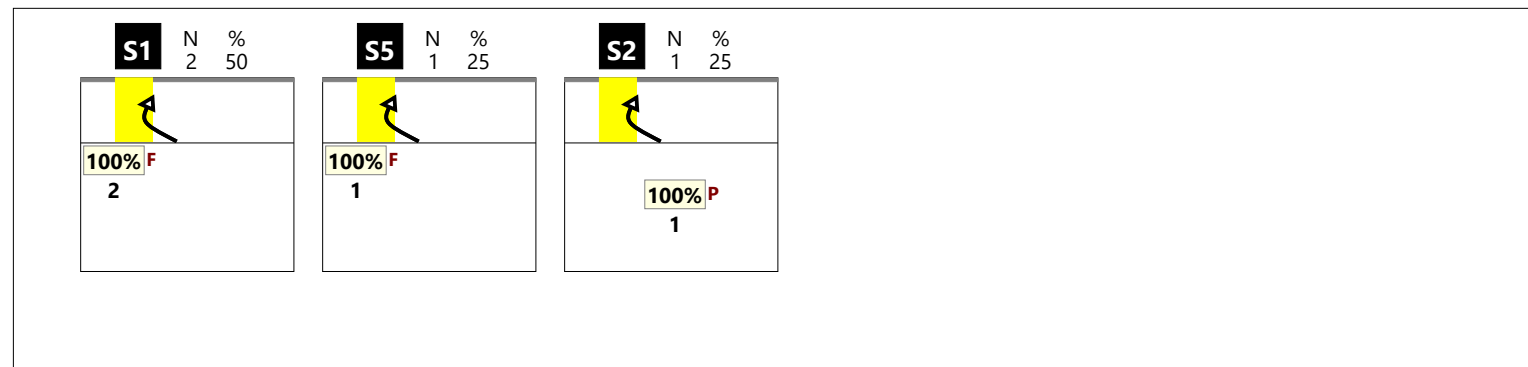

DISTRIBUZIONE PER ZONE DI RICEZIONE

RICEZIONE BUONA DA ZONA 1

3	27%	1	9%	1	9%
100%	100%			100%	100%
		3	27%	3	27%
		33%		67%	67%

Total events Total events %
Efficiency % Events # in %

RICEZIONE BUONA DA ZONA 5

11	34%	11	34%	5	16%
27%	45%	45%	64%	20%	40%
		4	12%	1	3%
		25%	50%	100%	100%

Total events Total events %
Efficiency % Events # in %

RICEZIONE BUONA DA ZONA 6-1

4	57%	3	43%		
25%	50%	100%	100%		

Total events Total events %
Efficiency % Events # in %

RICEZIONE BUONA DA ZONA 5-6

7	30%	9	39%	3	13%
43%	43%	33%	44%		
		3	13%		
		67%	67%		
				1	4%

Total events Total events %
Efficiency % Events # in %

TOTALE DA ZONA 1

7	39%	4	22%	1	6%
57%	71%	75%	75%	100%	100%
		3	17%	3	17%
		33%		67%	67%

Total events Total events %
Efficiency % Events # in %

TOTALE DA ZONA 5

18	33%	20	36%	8	15%
33%	44%	40%	55%	12%	25%
		7	13%	1	2%
		43%	57%	100%	100%
				1	2%

Total events Total events %
Efficiency % Events # in %

DISTRIBUZIONE PER ZONE DI RICEZIONE

RICEZIONE ESCLAMATIVA IN ZONA 1

Total Zone Chart analysis

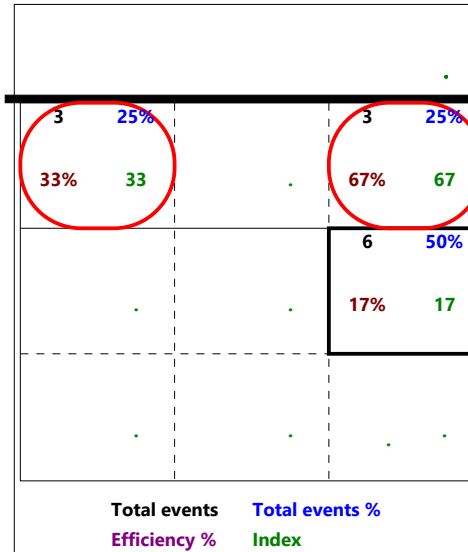
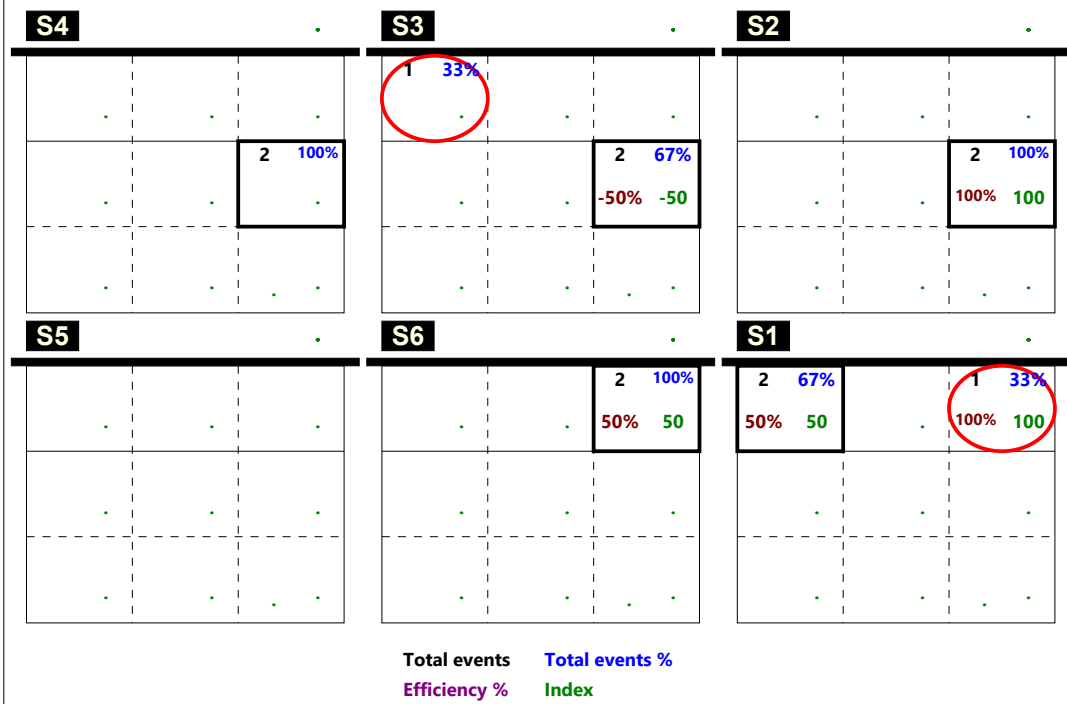

RICEZIONE ESCLAMATIVA IN ZONA 5

Total Zone Chart analysis

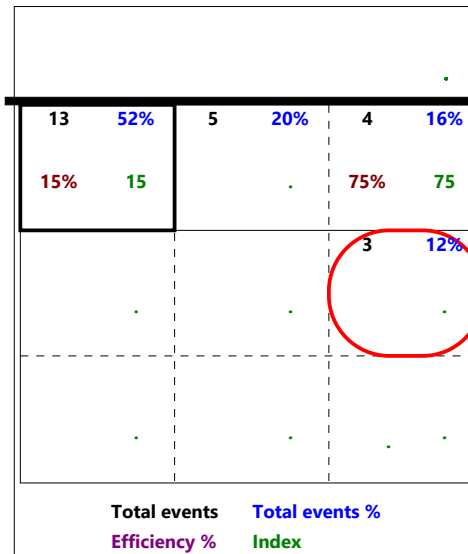
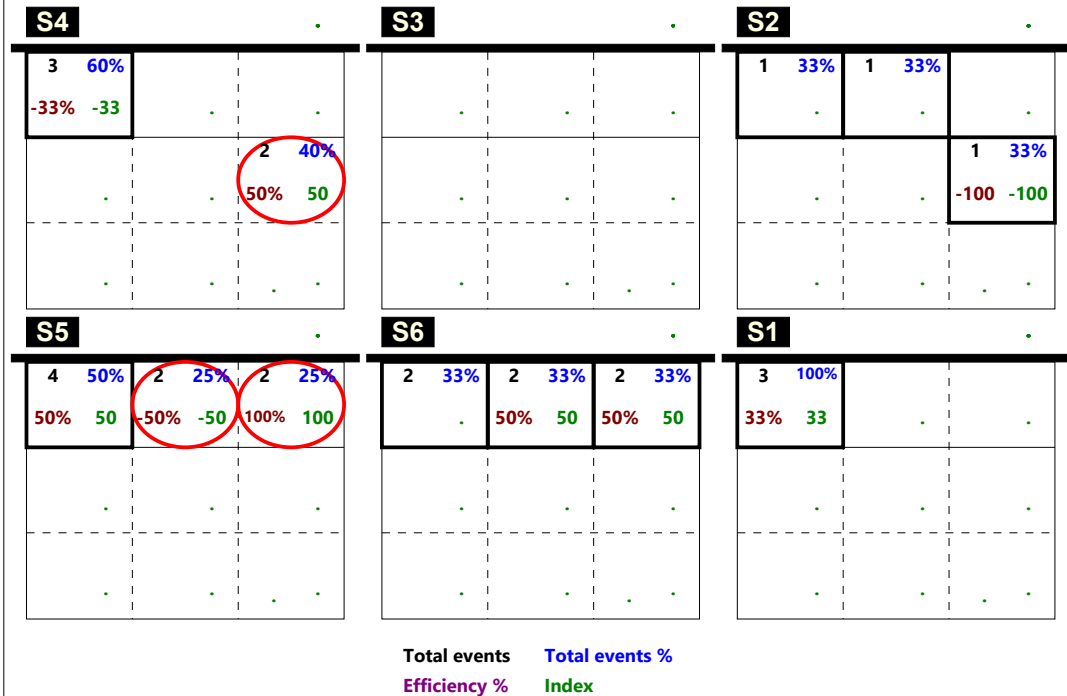

DISTRIBUZIONE PER ZONE DI RICEZIONE

RICEZIONE BUONA DA ZONA 6

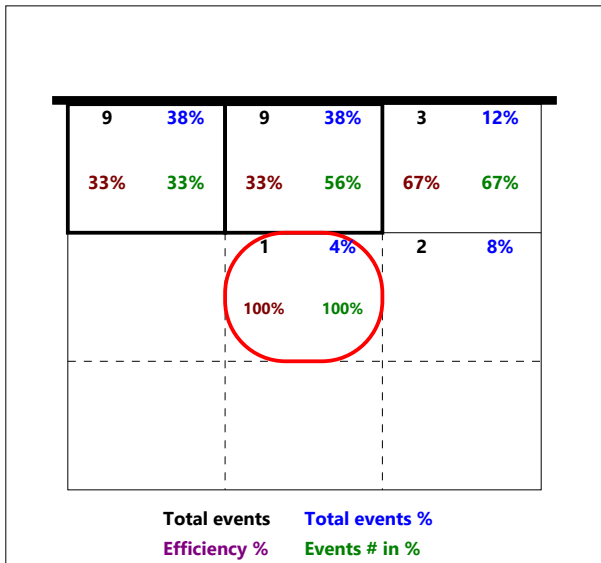

RICEZIONE CORTA TOTALE

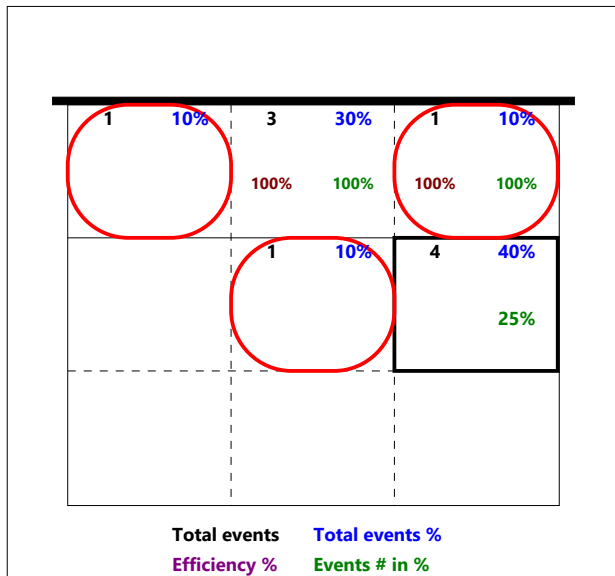

RICEZIONE CORTA Z2

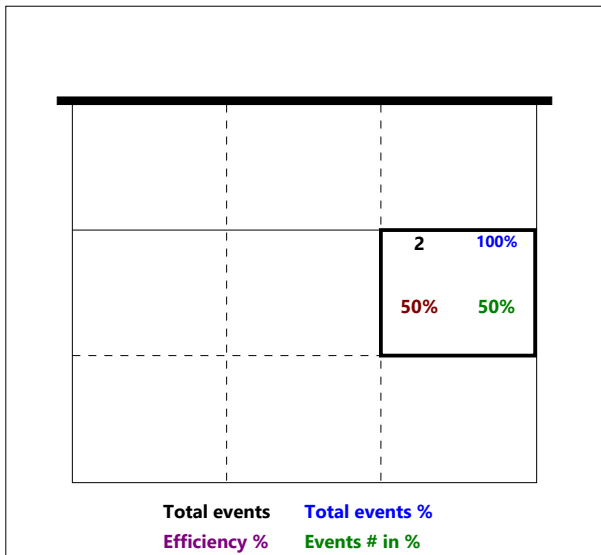

RICEZIONE CORTA Z3

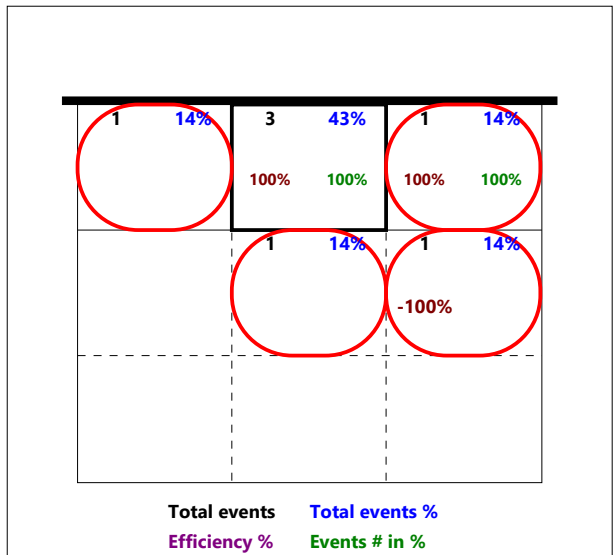

RICEZIONE CORTA Z4

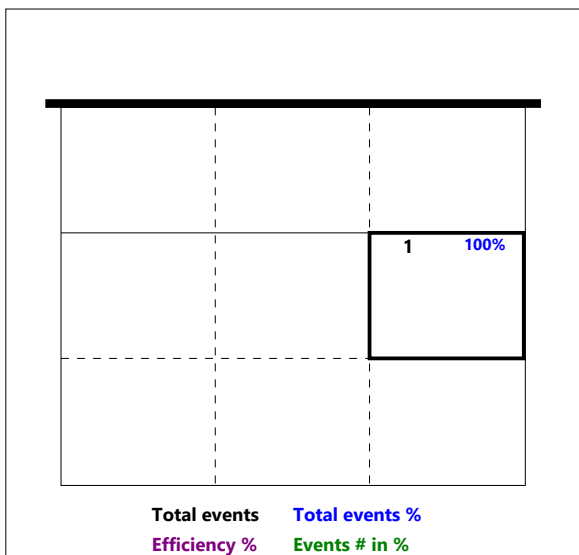

Total Print Composition - 44 - Distribuzione su ricezione regolare per rotazione

Totale

Chiamata 1 (K1 + KH)

Chiamata 7 (K7 + KX)

Chiamata 2 (K2 + KW)

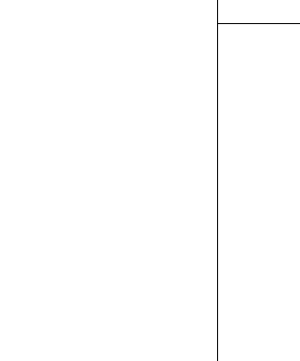
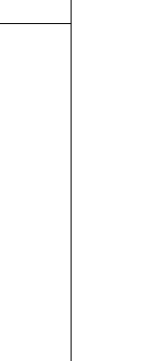
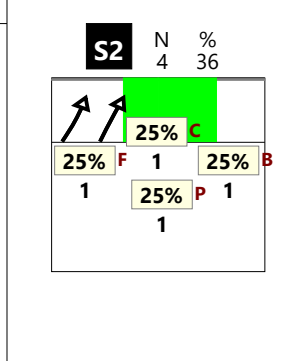
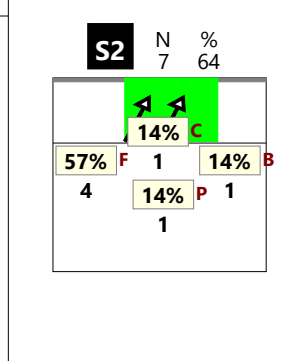
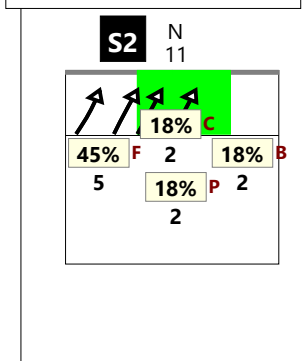
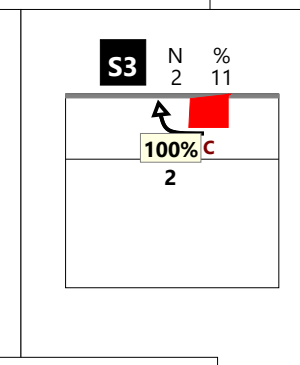
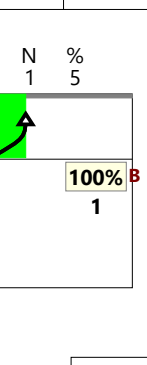
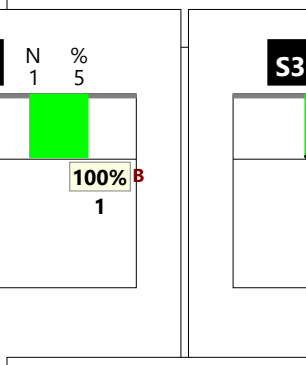
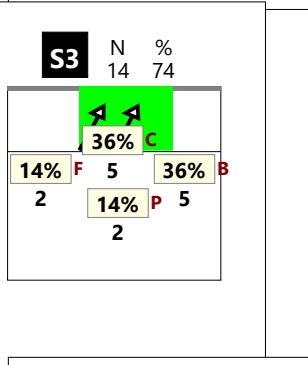
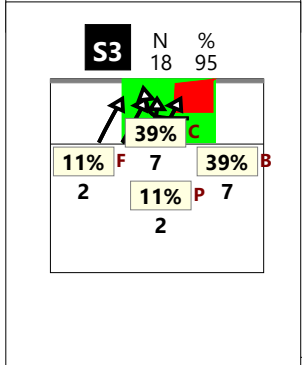
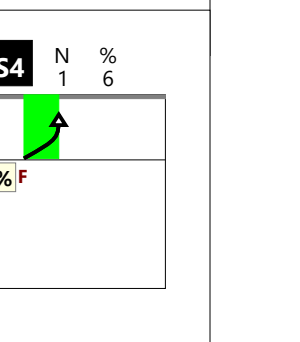
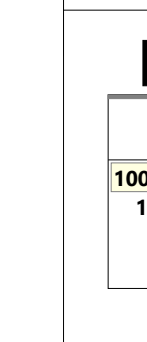
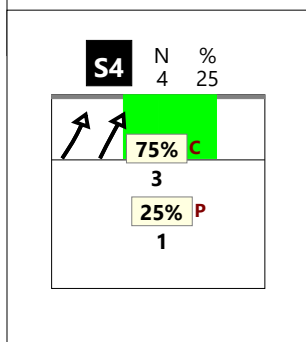
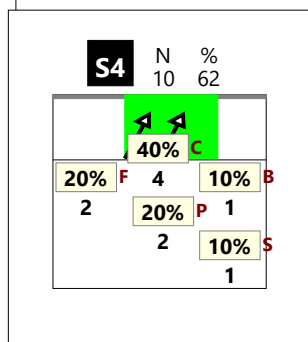
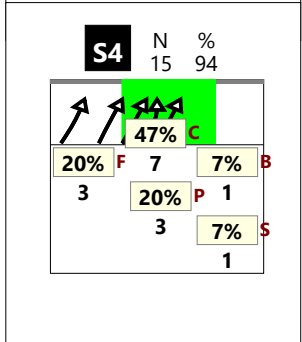
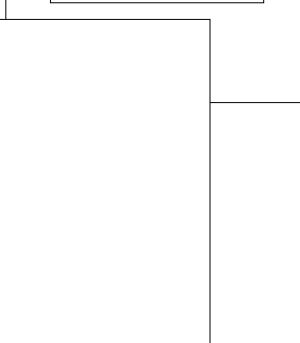
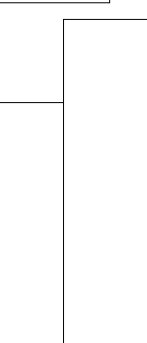
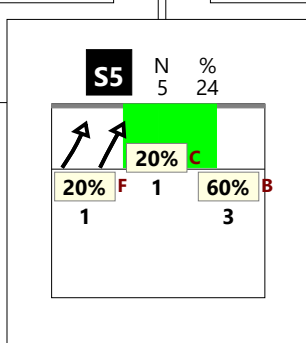
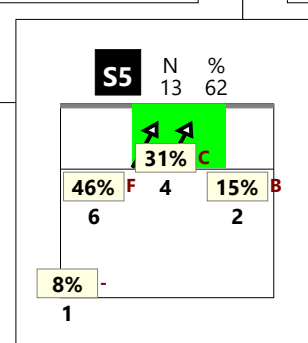
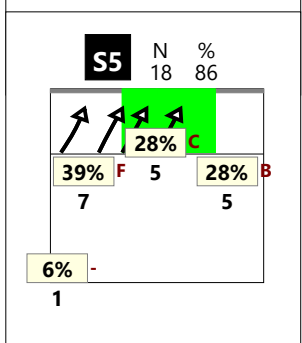
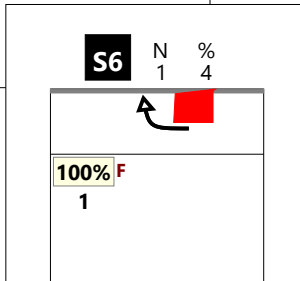
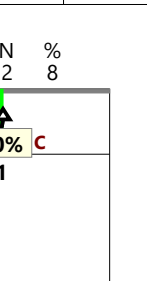
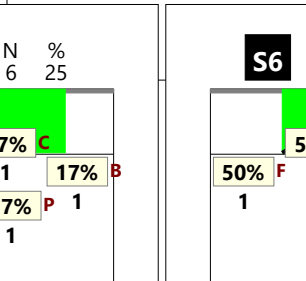
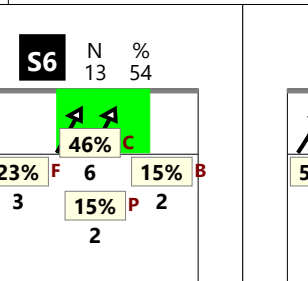
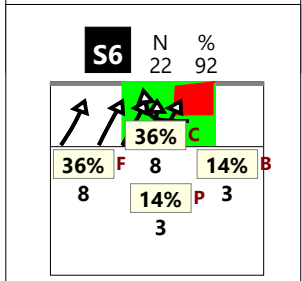
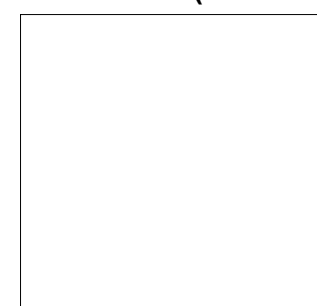
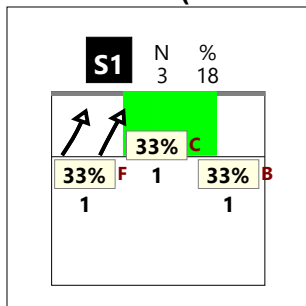
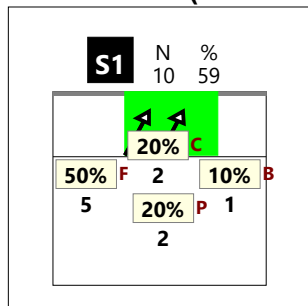
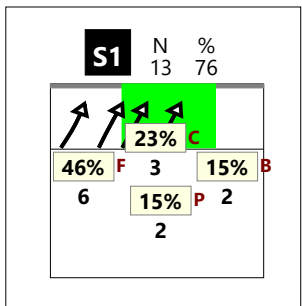

Total Print Composition - 45 - Distribuzione su ricezione buona per basi

Totale

Chiamata 1 (K1 + KH)

Chiamata 7 (K7 + KX)

Chiamata 2 (K2 + KW)

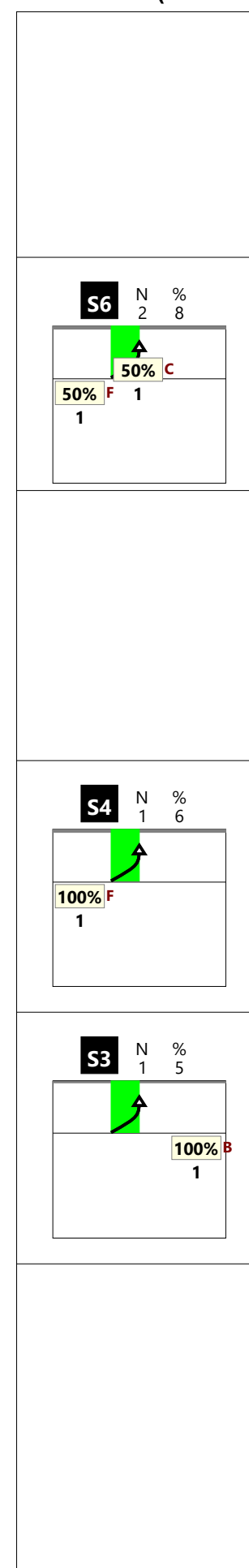
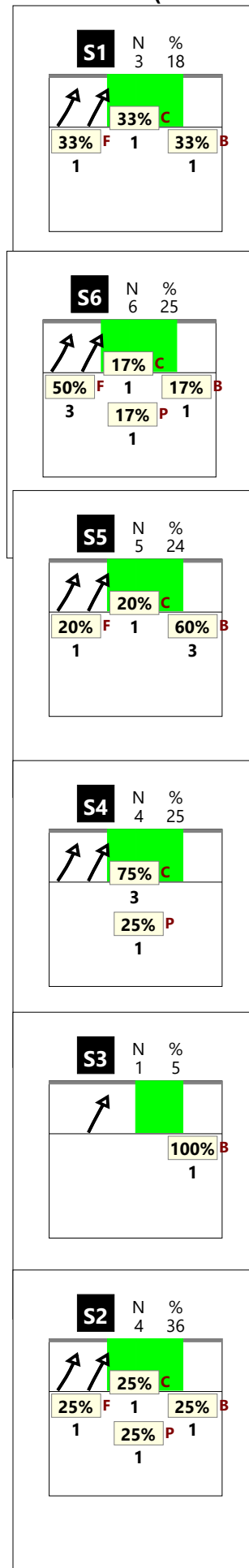
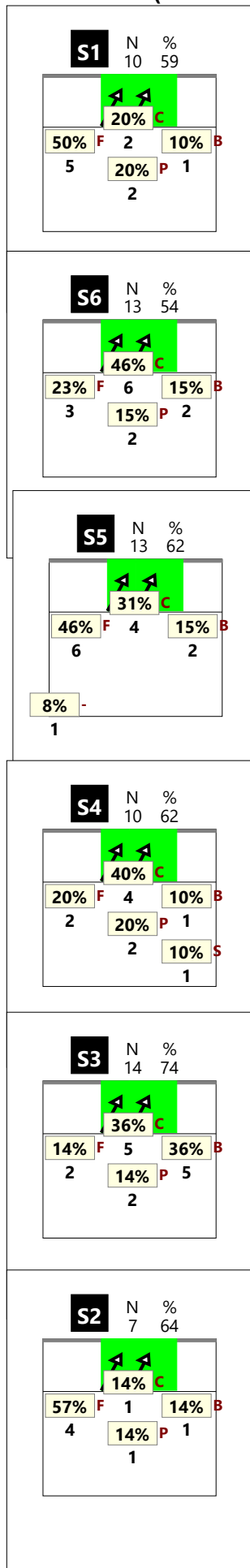
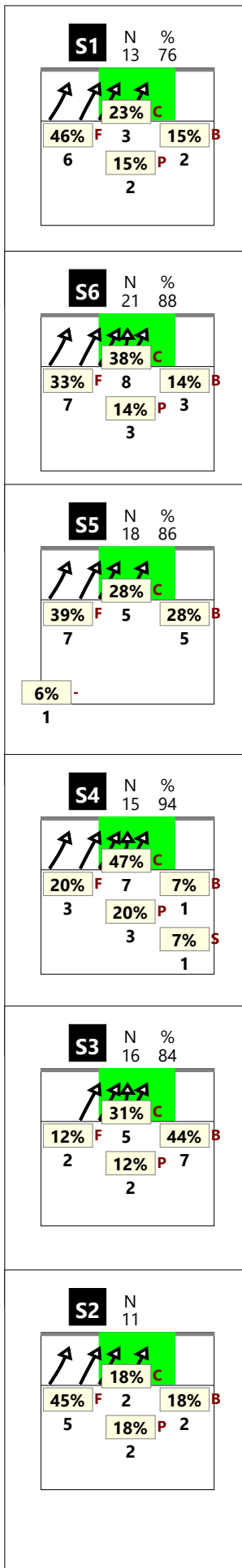

Distribuzione per zone di alzata

(cambio palla)

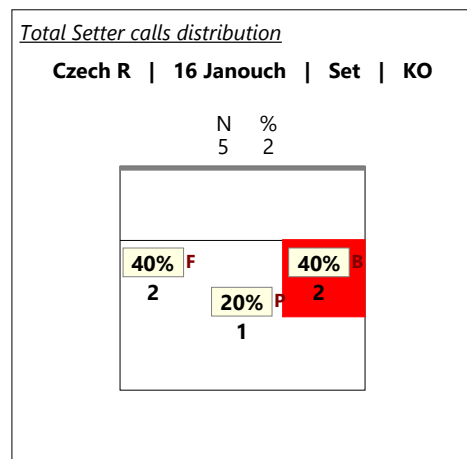
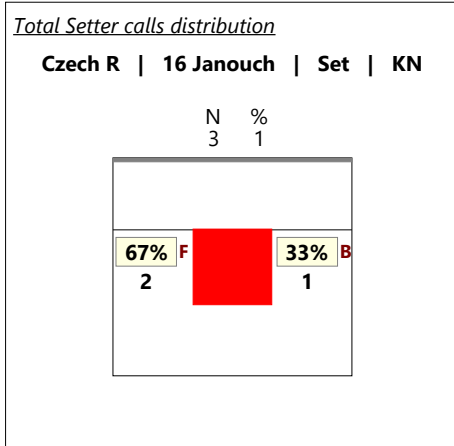
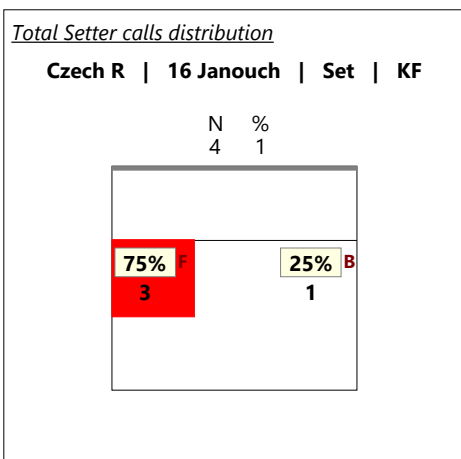
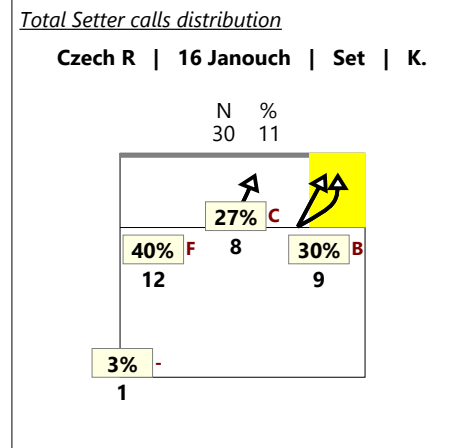
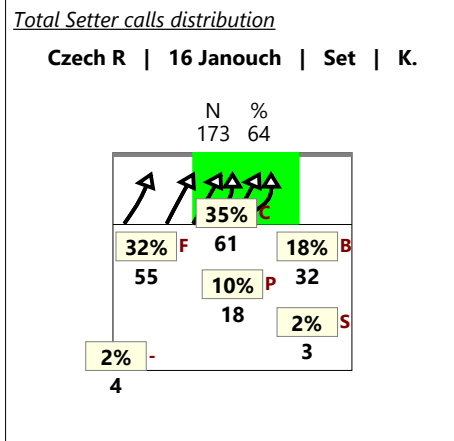
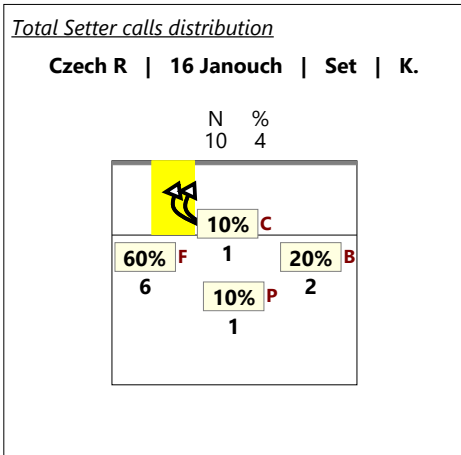

*solo zona centrale

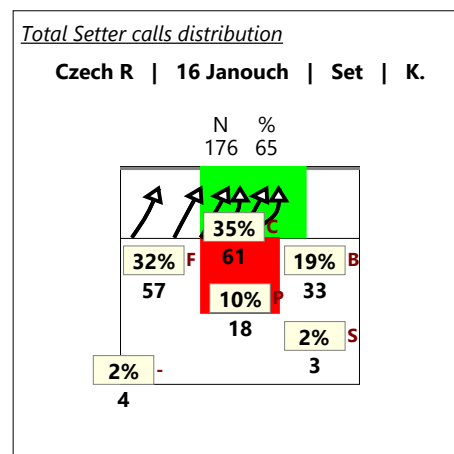
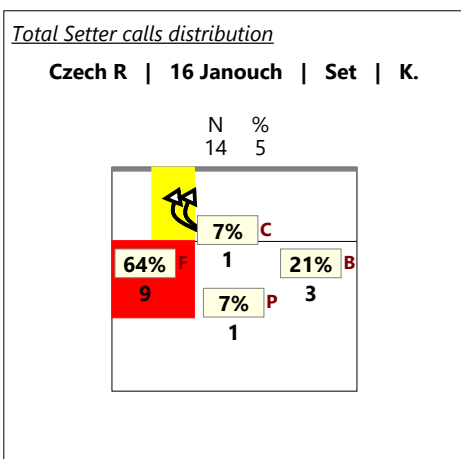

*solo zona centrale

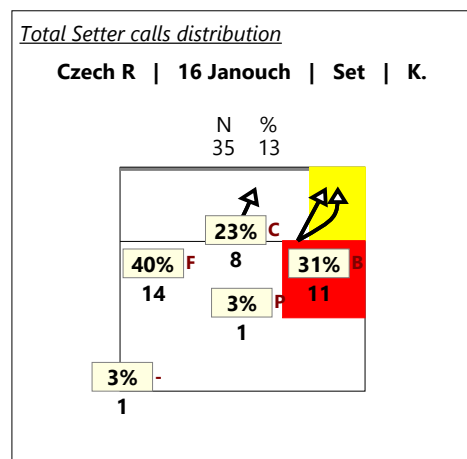

Total Print Composition - 47 - Distribuzione per ruolo del ricettore

Total Zone Chart analysis

S4	S3	S2																																	
<table border="1" style="width: 100%; border-collapse: collapse;"> <tr> <td>2 25%</td> <td>4 50%</td> <td></td> </tr> <tr> <td>50% 50%</td> <td>25% 50%</td> <td></td> </tr> <tr> <td></td> <td>2 25%</td> <td></td> </tr> <tr> <td></td> <td>100% 100%</td> <td></td> </tr> </table>	2 25%	4 50%		50% 50%	25% 50%			2 25%			100% 100%		<table border="1" style="width: 100%; border-collapse: collapse;"> <tr> <td>1 17%</td> <td>3 50%</td> <td></td> </tr> <tr> <td></td> <td>67% 67%</td> <td></td> </tr> <tr> <td></td> <td></td> <td>2 33%</td> </tr> <tr> <td></td> <td></td> <td>50% 50%</td> </tr> </table>	1 17%	3 50%			67% 67%				2 33%			50% 50%	<table border="1" style="width: 100%; border-collapse: collapse;"> <tr> <td>3 50%</td> <td>1 17%</td> <td></td> </tr> <tr> <td>33%</td> <td>100% 100%</td> <td></td> </tr> <tr> <td></td> <td>1 17%</td> <td>1 17%</td> </tr> </table>	3 50%	1 17%		33%	100% 100%			1 17%	1 17%
2 25%	4 50%																																		
50% 50%	25% 50%																																		
	2 25%																																		
	100% 100%																																		
1 17%	3 50%																																		
	67% 67%																																		
		2 33%																																	
		50% 50%																																	
3 50%	1 17%																																		
33%	100% 100%																																		
	1 17%	1 17%																																	
S5	S6	S1																																	
<table border="1" style="width: 100%; border-collapse: collapse;"> <tr> <td>3 43%</td> <td>1 14%</td> <td>3 43%</td> </tr> <tr> <td>67% 67%</td> <td>100% 100%</td> <td>-33%</td> </tr> </table>	3 43%	1 14%	3 43%	67% 67%	100% 100%	-33%	<table border="1" style="width: 100%; border-collapse: collapse;"> <tr> <td>2 29%</td> <td>2 29%</td> <td>1 14%</td> </tr> <tr> <td>-50%</td> <td>50%</td> <td>100% 100%</td> </tr> <tr> <td></td> <td>2 29%</td> <td></td> </tr> <tr> <td></td> <td>50% 50%</td> <td></td> </tr> </table>	2 29%	2 29%	1 14%	-50%	50%	100% 100%		2 29%			50% 50%		<table border="1" style="width: 100%; border-collapse: collapse;"> <tr> <td>1 50%</td> <td></td> <td>1 50%</td> </tr> <tr> <td>100% 100%</td> <td></td> <td>100% 100%</td> </tr> </table>	1 50%		1 50%	100% 100%		100% 100%									
3 43%	1 14%	3 43%																																	
67% 67%	100% 100%	-33%																																	
2 29%	2 29%	1 14%																																	
-50%	50%	100% 100%																																	
	2 29%																																		
	50% 50%																																		
1 50%		1 50%																																	
100% 100%		100% 100%																																	

12 33%	11 31%	5 14%
25%	42%	45%
	64%	20%
	40%	
	5 14%	3 8%
	60%	60%
		33%
		33%

Total events Total events %
Efficiency % Events # in %

**Ricezione buona del
martello 1^a linea**

Total Zone Chart analysis

S4	S3	S2																														
<table border="1" style="width: 100%; border-collapse: collapse;"> <tr> <td>1 17%</td> <td>4 67%</td> <td></td> </tr> <tr> <td></td> <td>75% 75%</td> <td></td> </tr> <tr> <td></td> <td></td> <td></td> </tr> <tr> <td></td> <td></td> <td>1 17%</td> </tr> </table>	1 17%	4 67%			75% 75%							1 17%	<table border="1" style="width: 100%; border-collapse: collapse;"> <tr> <td>1 20%</td> <td></td> <td></td> </tr> <tr> <td>100% 100%</td> <td></td> <td></td> </tr> <tr> <td></td> <td>1 20%</td> <td>3 60%</td> </tr> <tr> <td></td> <td>100% 100%</td> <td>67% 67%</td> </tr> </table>	1 20%			100% 100%				1 20%	3 60%		100% 100%	67% 67%	<table border="1" style="width: 100%; border-collapse: collapse;"> <tr> <td>2 67%</td> <td>1 33%</td> <td></td> </tr> <tr> <td>50% 50%</td> <td></td> <td></td> </tr> </table>	2 67%	1 33%		50% 50%		
1 17%	4 67%																															
	75% 75%																															
		1 17%																														
1 20%																																
100% 100%																																
	1 20%	3 60%																														
	100% 100%	67% 67%																														
2 67%	1 33%																															
50% 50%																																
S5	S6	S1																														
<table border="1" style="width: 100%; border-collapse: collapse;"> <tr> <td>4 40%</td> <td>3 30%</td> <td>3 30%</td> </tr> <tr> <td>50% 50%</td> <td>-67%</td> <td>67% 67%</td> </tr> </table>	4 40%	3 30%	3 30%	50% 50%	-67%	67% 67%	<table border="1" style="width: 100%; border-collapse: collapse;"> <tr> <td>5 56%</td> <td>3 33%</td> <td>1 11%</td> </tr> <tr> <td>40% 60%</td> <td>67% 67%</td> <td>100% 100%</td> </tr> </table>	5 56%	3 33%	1 11%	40% 60%	67% 67%	100% 100%	<table border="1" style="width: 100%; border-collapse: collapse;"> <tr> <td>5 45%</td> <td>3 27%</td> <td>2 18%</td> </tr> <tr> <td>80% 80%</td> <td>33% 33%</td> <td>50% 50%</td> </tr> <tr> <td></td> <td>1 9%</td> <td></td> </tr> <tr> <td></td> <td>-100</td> <td></td> </tr> </table>	5 45%	3 27%	2 18%	80% 80%	33% 33%	50% 50%		1 9%			-100							
4 40%	3 30%	3 30%																														
50% 50%	-67%	67% 67%																														
5 56%	3 33%	1 11%																														
40% 60%	67% 67%	100% 100%																														
5 45%	3 27%	2 18%																														
80% 80%	33% 33%	50% 50%																														
	1 9%																															
	-100																															

18 41%	14 32%	6 14%
56%	61%	29%
	43%	67%
	67%	
	2 5%	3 7%
	50%	67%
		67%
		1 2%

Total events Total events %
Efficiency % Events # in %

**Ricezione buona del
martello 2^a linea**

Total Zone Chart analysis

S4	S3	S2																																				
<table border="1" style="width: 100%; border-collapse: collapse;"> <tr> <td></td> <td></td> <td></td> </tr> <tr> <td></td> <td></td> <td></td> </tr> <tr> <td></td> <td></td> <td>1 100%</td> </tr> <tr> <td></td> <td></td> <td>-100</td> </tr> </table>									1 100%			-100	<table border="1" style="width: 100%; border-collapse: collapse;"> <tr> <td></td> <td></td> <td></td> </tr> <tr> <td></td> <td></td> <td></td> </tr> <tr> <td></td> <td></td> <td>1 100%</td> </tr> <tr> <td></td> <td></td> <td>-100</td> </tr> </table>									1 100%			-100	<table border="1" style="width: 100%; border-collapse: collapse;"> <tr> <td></td> <td></td> <td></td> </tr> <tr> <td></td> <td></td> <td></td> </tr> <tr> <td></td> <td></td> <td></td> </tr> <tr> <td></td> <td></td> <td></td> </tr> </table>												
		1 100%																																				
		-100																																				
		1 100%																																				
		-100																																				
S5	S6	S1																																				
<table border="1" style="width: 100%; border-collapse: collapse;"> <tr> <td>1 50%</td> <td>1 50%</td> <td></td> </tr> <tr> <td></td> <td>100% 100%</td> <td></td> </tr> </table>	1 50%	1 50%			100% 100%		<table border="1" style="width: 100%; border-collapse: collapse;"> <tr> <td></td> <td></td> <td></td> </tr> <tr> <td></td> <td></td> <td></td> </tr> <tr> <td></td> <td></td> <td></td> </tr> <tr> <td></td> <td></td> <td></td> </tr> </table>													<table border="1" style="width: 100%; border-collapse: collapse;"> <tr> <td></td> <td></td> <td></td> </tr> <tr> <td></td> <td></td> <td></td> </tr> <tr> <td></td> <td></td> <td></td> </tr> <tr> <td></td> <td></td> <td></td> </tr> </table>																		
1 50%	1 50%																																					
	100% 100%																																					

1 25%	1 25%	
	100% 100%	
	1 25%	1 25%
		-100%

Total events Total events %
Efficiency % Events # in %

**Ricezione buona del
centrale**

Total events Total events %
Efficiency % Events # in %

Total Print Composition - 48 - Distribuzione in contrattacco

Chiamata 1 (K1 + KH)

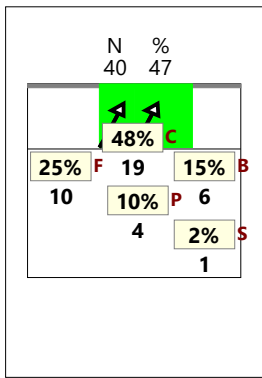

Chiamata 7 (K7 + KX)

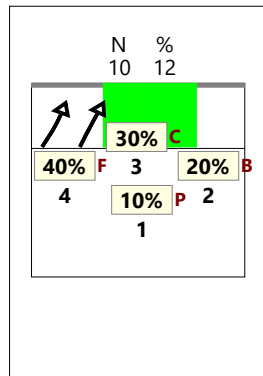

Chiamata 2 (K2 + KW)

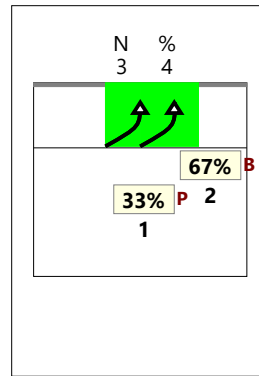

Chiamata CC (KD + KJ)

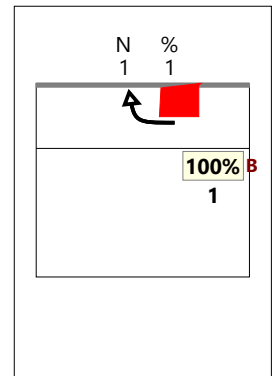

Verso 2

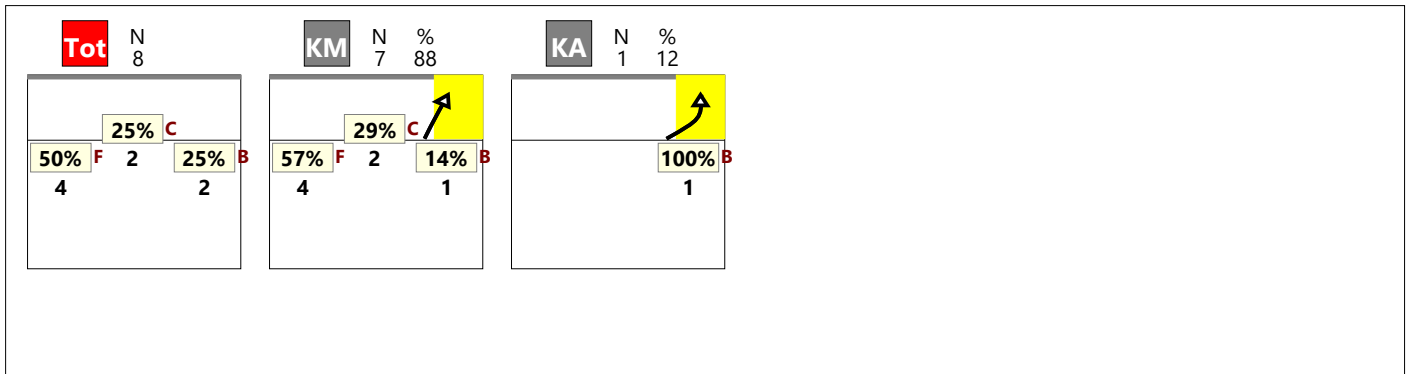

Verso 4

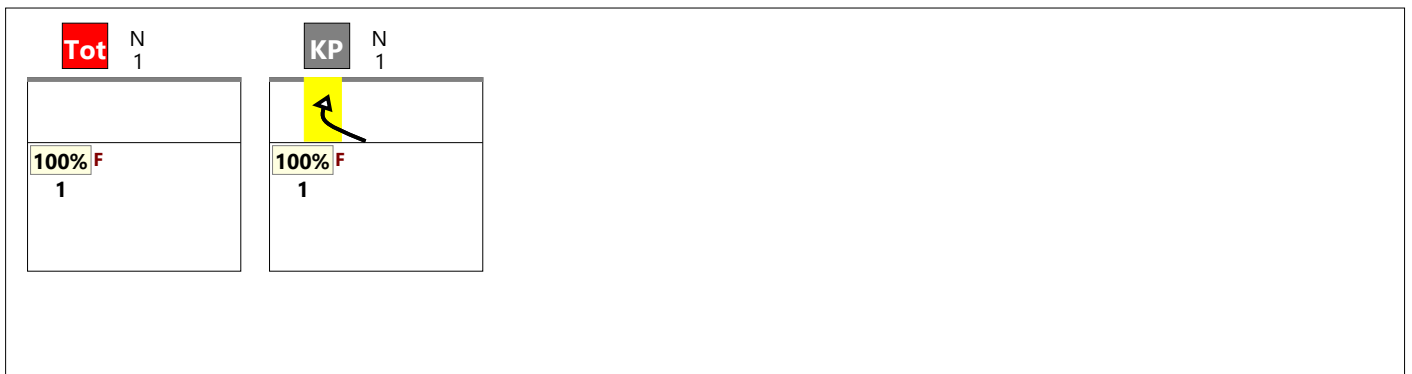

Staccata

